

ARCHITECTURAL AND STRUCTURAL DRAWINGS OF

PROPOSED BOUNDARY WALL AT

Hdh.Neykurendhoo School

For Ministry of Education

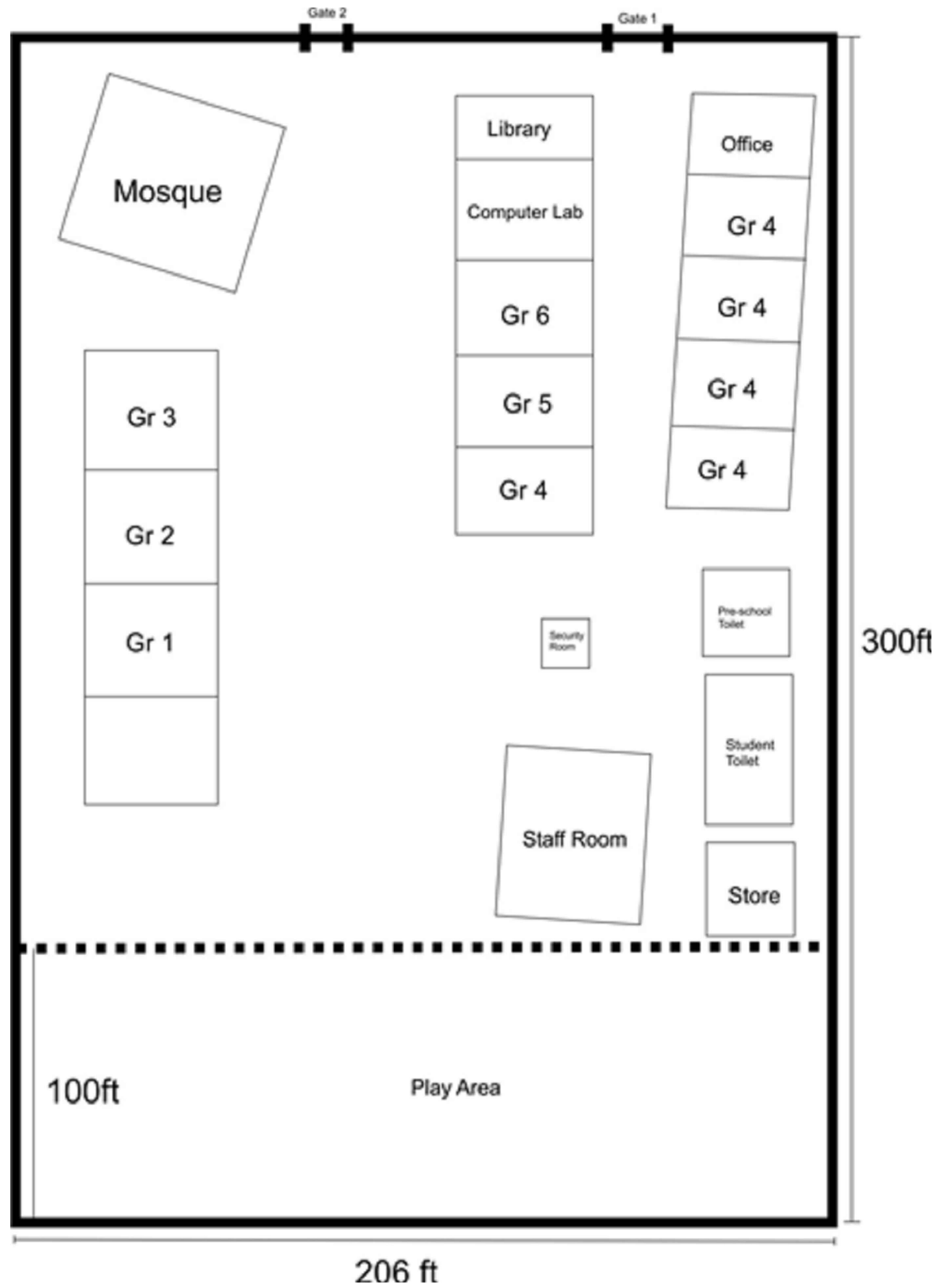

PROPOSED BOUNDARY WALL AT
HDH. NEYKURENDHOO SCHOOL
 Client: Ministry of Education

May 2020

Architect: Fathmath Ihudha Amir
 Engineer: -
 Drawn By: Fathmath Ihudha Amir

EPOCH ASSOCIATES



T: +960 333 3528 E: info@epoch.associates
 W: www.epoch.associates A: M. Ahigashdhuge, Faredhee Magu Male' Republic of Maldives

Rev:	Page:
---	---
---	A-1(1)
---	---

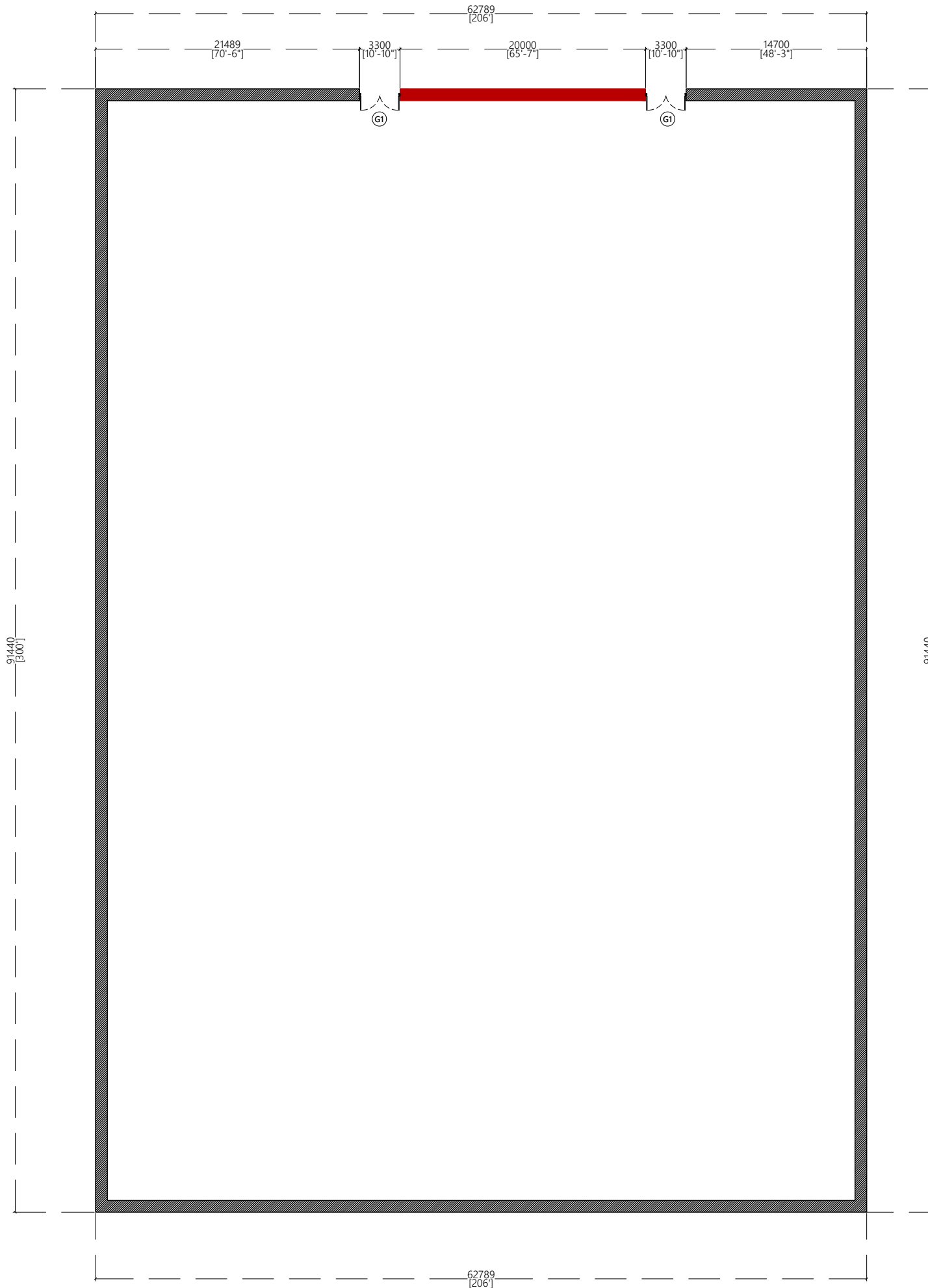
SITE PLAN
 NTS



NOTE:

-  PROPOSED 1800mm / 5'11" MASONRY BLOCK BOUNDARY WALL
-  PROPOSED 1200mm / 3'11" MASONRY BLOCK WALL WITH 600mm / 2FT STEEL FENCE ON TOP

SITE PLAN
1:100

PROPOSED BOUNDARY WALL AT
HDH. NEYKURENDHOO SCHOOL
Client:
Ministry of Education

May 2020
Architect: Fathmath Ihudha Amir
Engineer: -
Drawn By: Fathmath Ihudha Amir



T: +960 333 3528 E: info@epochassociates
W: www.epochassociates A: M. Ahgasbihothuge,
Fareedhee Magu Male' Republic of Maldives

Rev: Page:
A-1(2)

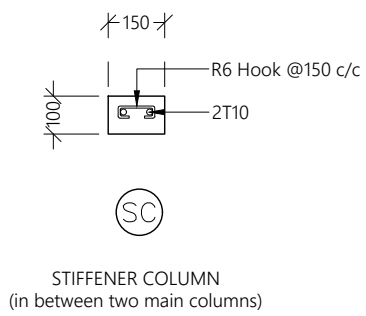
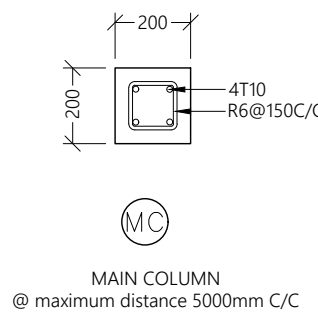
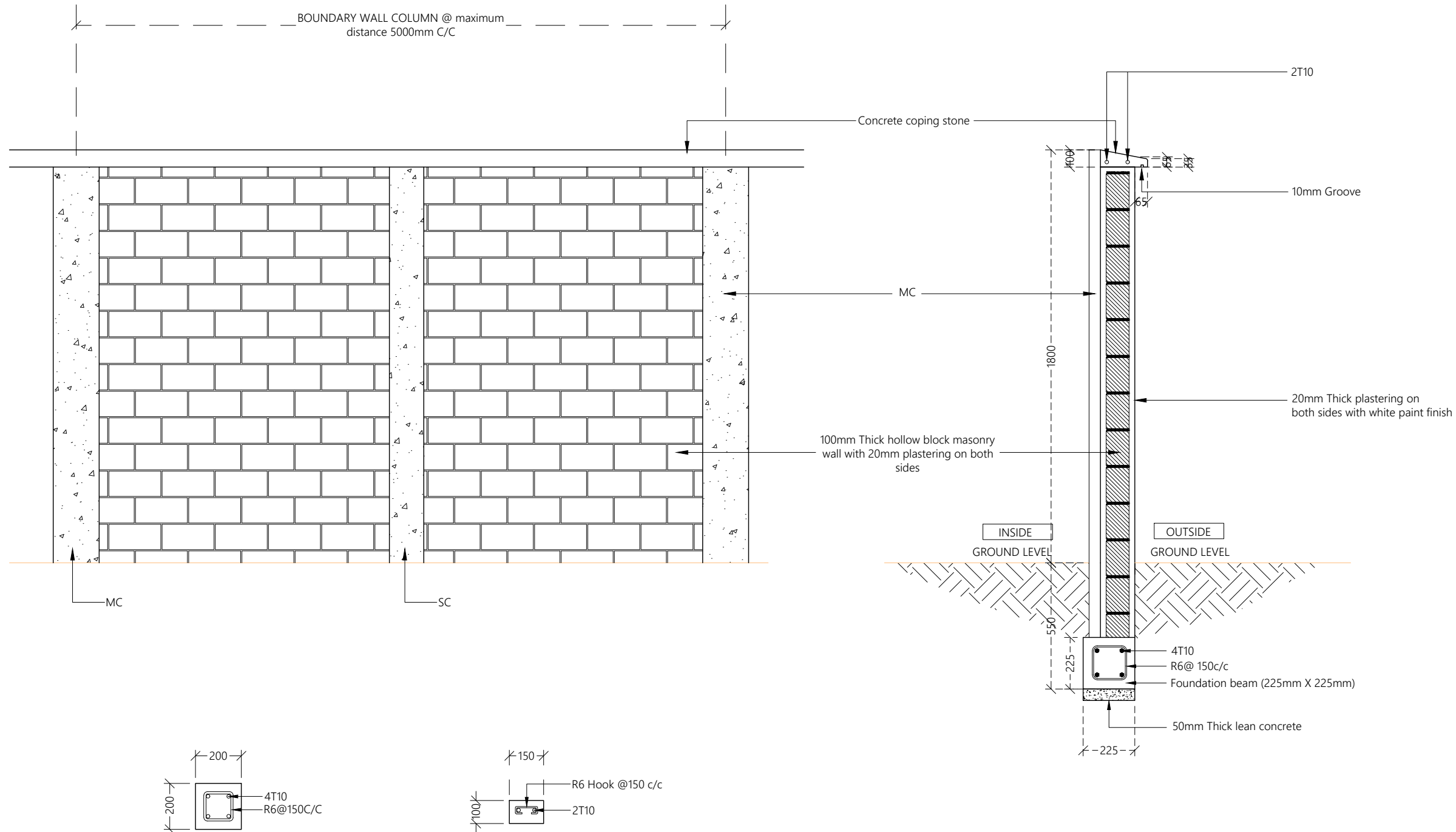

- NOTE:**
- Provide T10 dowels from column extending 0.5m into the masonry wall. Dowels spacing starts from 1m above footing beam & 800mm c/c for the rest.
 - Main column & stiffener column shall be placed alternatively.

PROPOSED 1800mm HIGH BOUNDARY WALL

1:20

PROPOSED BOUNDARY WALL AT
HDH. NEYKURENDHOO SCHOOL
 Client: Ministry of Education

May 2020
 Architect: Fathmath Ihudha Amir
 Engineer: -
 Drawn By: Fathmath Ihudha Amir

EPOCH ASSOCIATES
 T: +960 333 3528 E: info@epoch.associates
 W: www.epoch.associates A: M. Ahigasdhosuge,
 Fareedhee Magu Male' Republic of Maldives

Rev: Page:

 **A-1(3)**

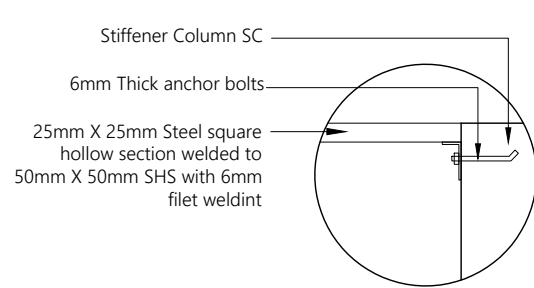
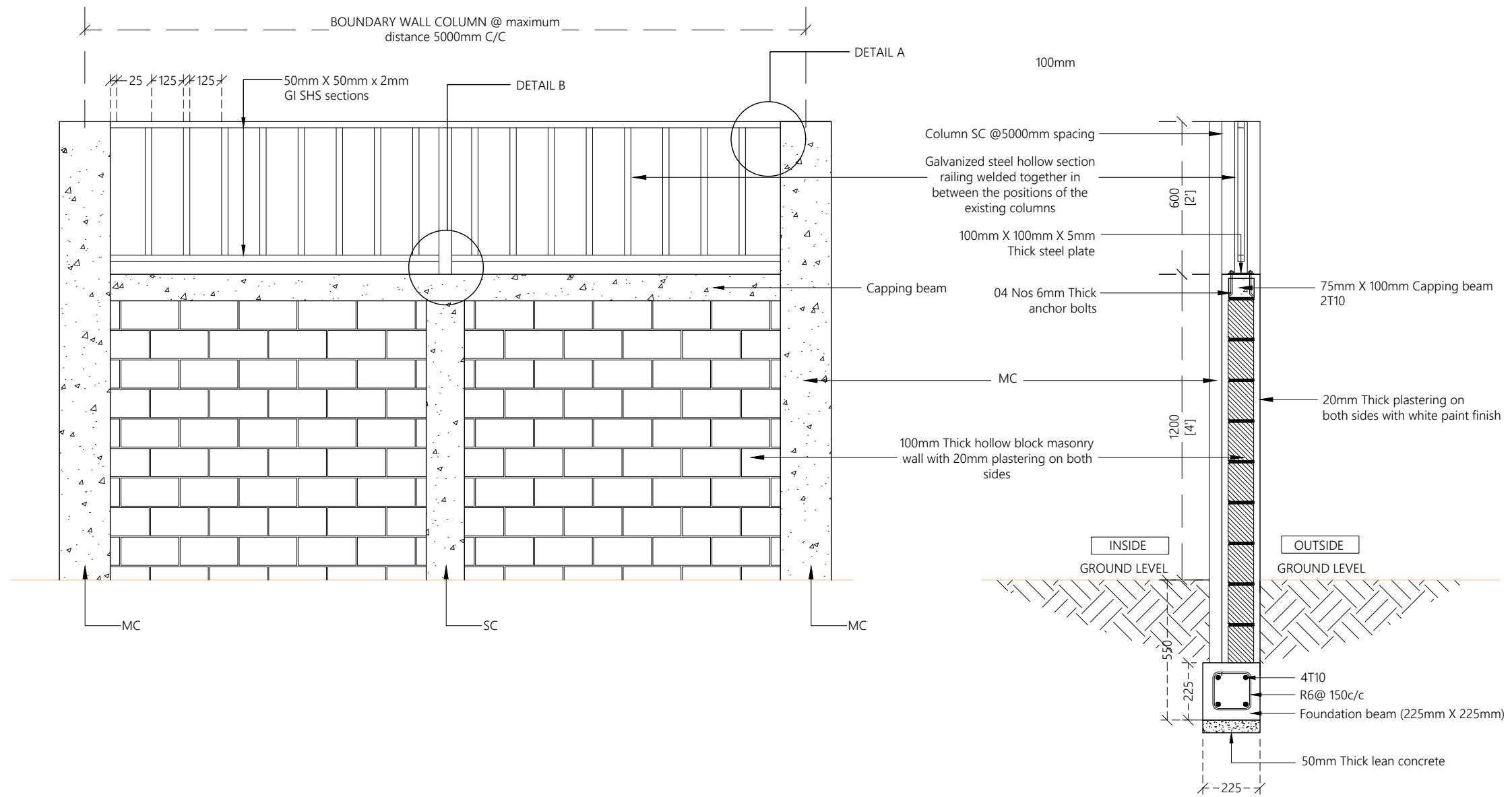

DETAIL A

1:10

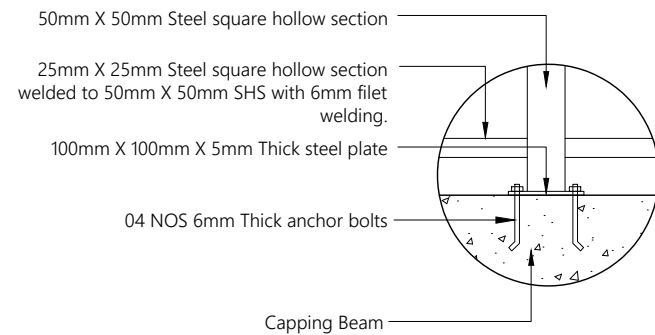

DETAIL B

1:10

NOTE:

- Hollow sections to be applied with 2 coats of anti-corrosive paint with epoxy finishing paint

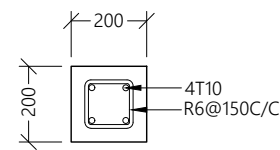

(MC)

MAIN COLUMN @ maximum distance 5000mm C/C

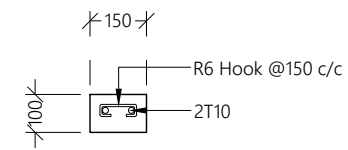

(SC)

STIFFENER COLUMN (in between two main columns)

NOTE:

- Provide T10 dowels from column extending 0.5m into the masonry wall. Dowels spacing starts from 1m above footing beam & 800mm c/c for the rest.
- Main column & stiffener column shall be placed alternatively.

PROPOSED 1200mm HIGH BOUNDARY WALL WITH ADDITIONAL 600mm FENCING

1:20

PROPOSED BOUNDARY WALL AT
HDH. NEYKURENDHOO SCHOOL
Client: Ministry of Education

May 2020

Architect: Fathmath Ihudha Amir
Engineer: -
Drawn By: Fathmath Ihudha Amir



T: +960 333 3528 E: info@epoch.associates
W: www.epoch.associates, A: M. Ahigasdhosuge, Fareedhee Magu Male' Republic of Maldives

Rev: Page:
A-1(4)

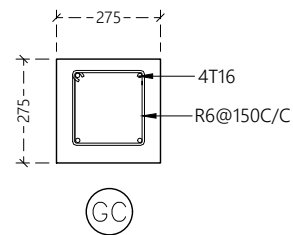
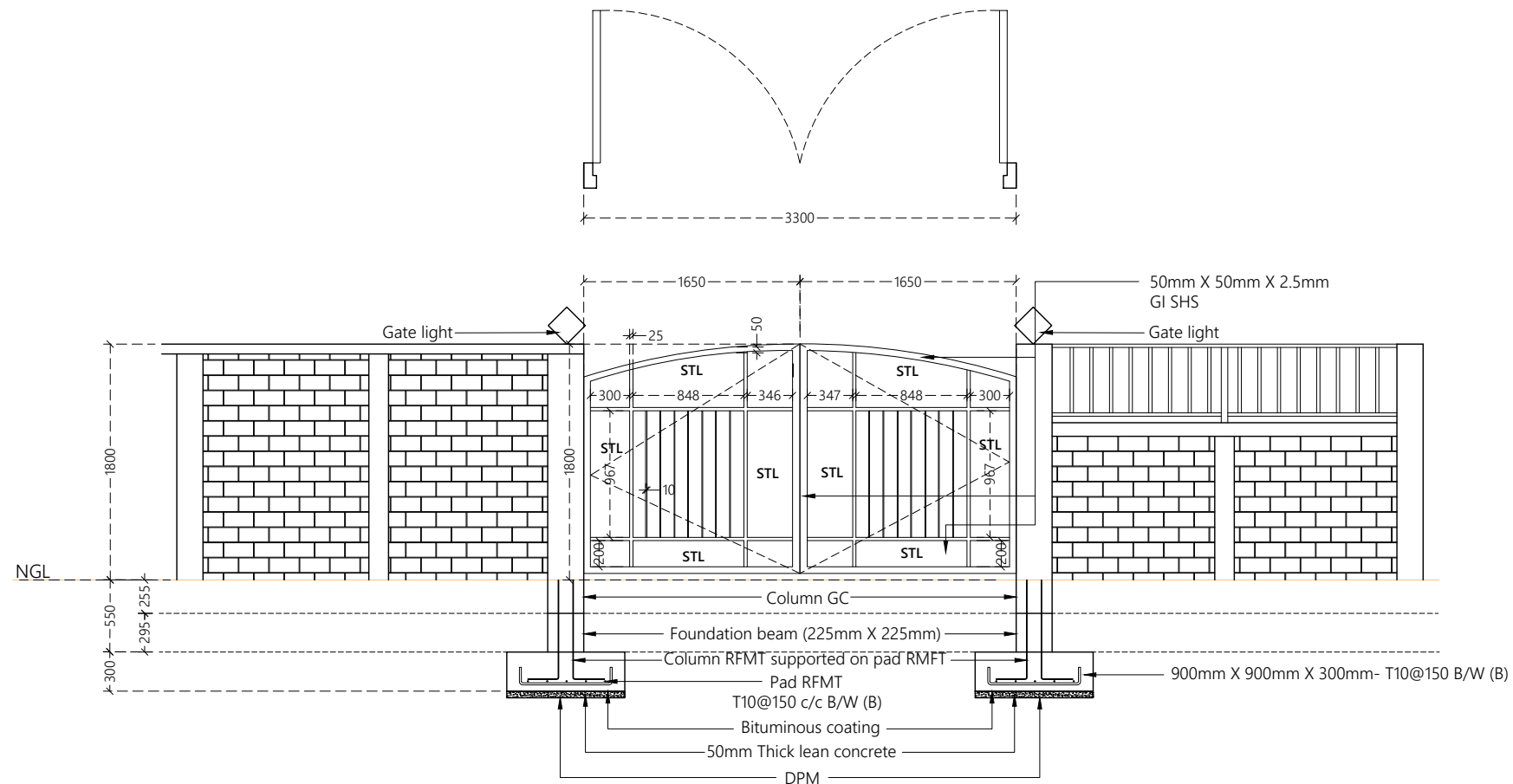

GATE COLUMN DETAIL

1:20

NOTE:

- FRAME MATERIAL : Steel gate frame 2.5mm thick GI sections RHS
- PANEL MATERIAL : Steel frame with steel panels (STL) as shown on elevation view
- Hollow sections to be applied with 2 coats of anti-corrosive paint with epoxy finishing paint
- Allowance shall be made to fix pad lock

GATE DETAIL

1:50

PROPOSED BOUNDARY WALL AT
**HDH.
NEYKURENDHOO
SCHOOL**

Client:
Ministry of Education

May 2020

Architect: Fathmath Ihudha Amir
Engineer: -
Drawn By: Fathmath Ihudha Amir



T: +960 333 3528 E: info@epochassociates
W: www.epochassociates M: Alhagashohuge,
Fareedhee Magu Male' Republic of Maldives

Rev:	Page:
---	-----
---	-----
---	-----
	A-1(5)