

ARCHITECTURAL AND STRUCTURAL DRAWINGS OF

PROPOSED BOUNDARY WALL AT

Hdh.Naivaadhoo School

For Ministry of Education

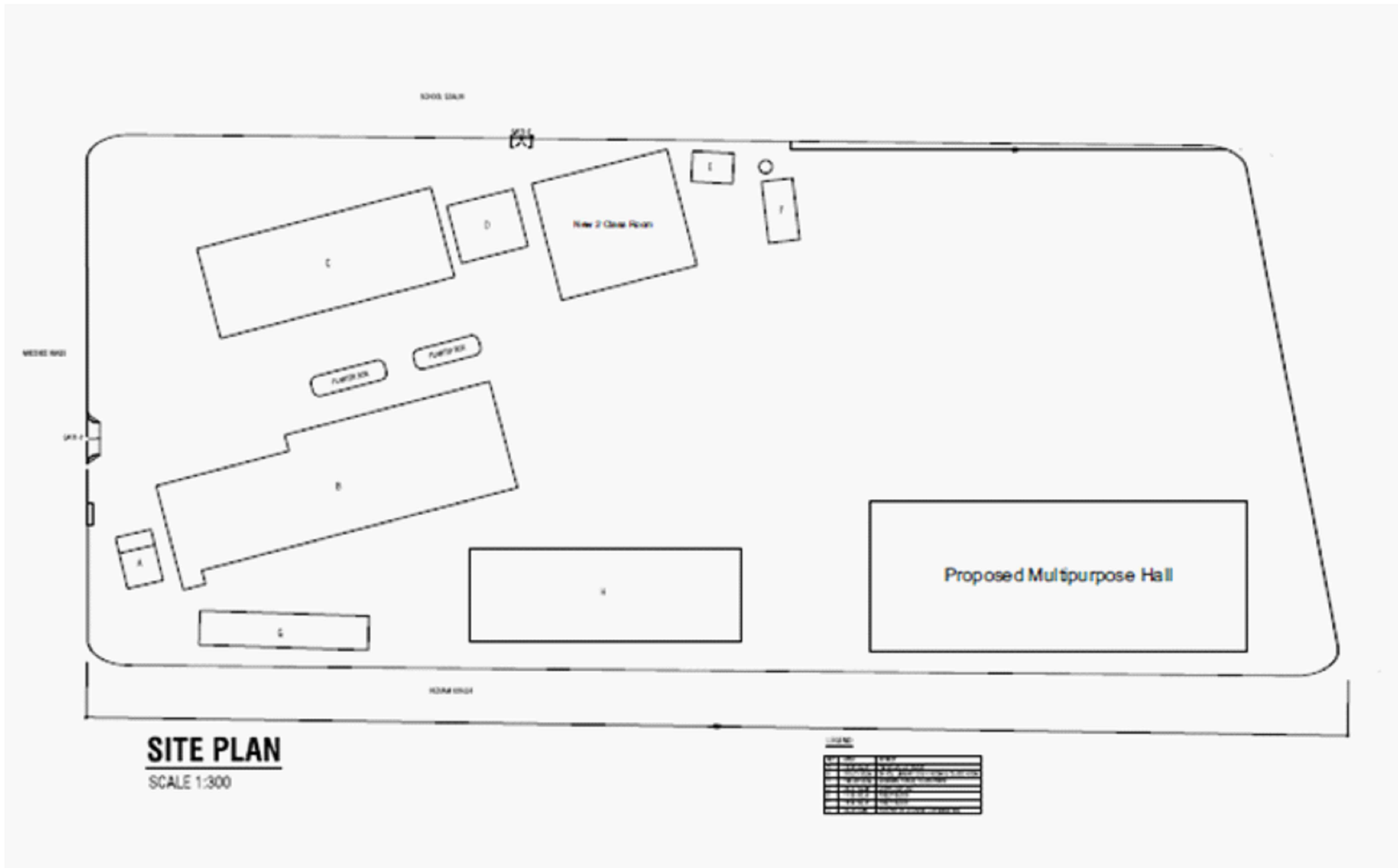

SITE PLAN
SCALE 1:300

NO.	REVISION	DATE

PROPOSED BOUNDARY WALL AT
HDH. NAIVAADHOO SCHOOL
Client: Ministry of Education

May 2020

Architect: Fathmath Ihudha Amir
Engineer: -
Drawn By: Fathmath Ihudha Amir

EPOCH ASSOCIATES

T: +960 333 3528 E: info@epoch.associates
W: www.epoch.associates A: M. Ahigasdhosuge,
Fareedhee Magu Male' Republic of Maldives

Rev:	Page:
---	---
---	A-1(1)
---	---

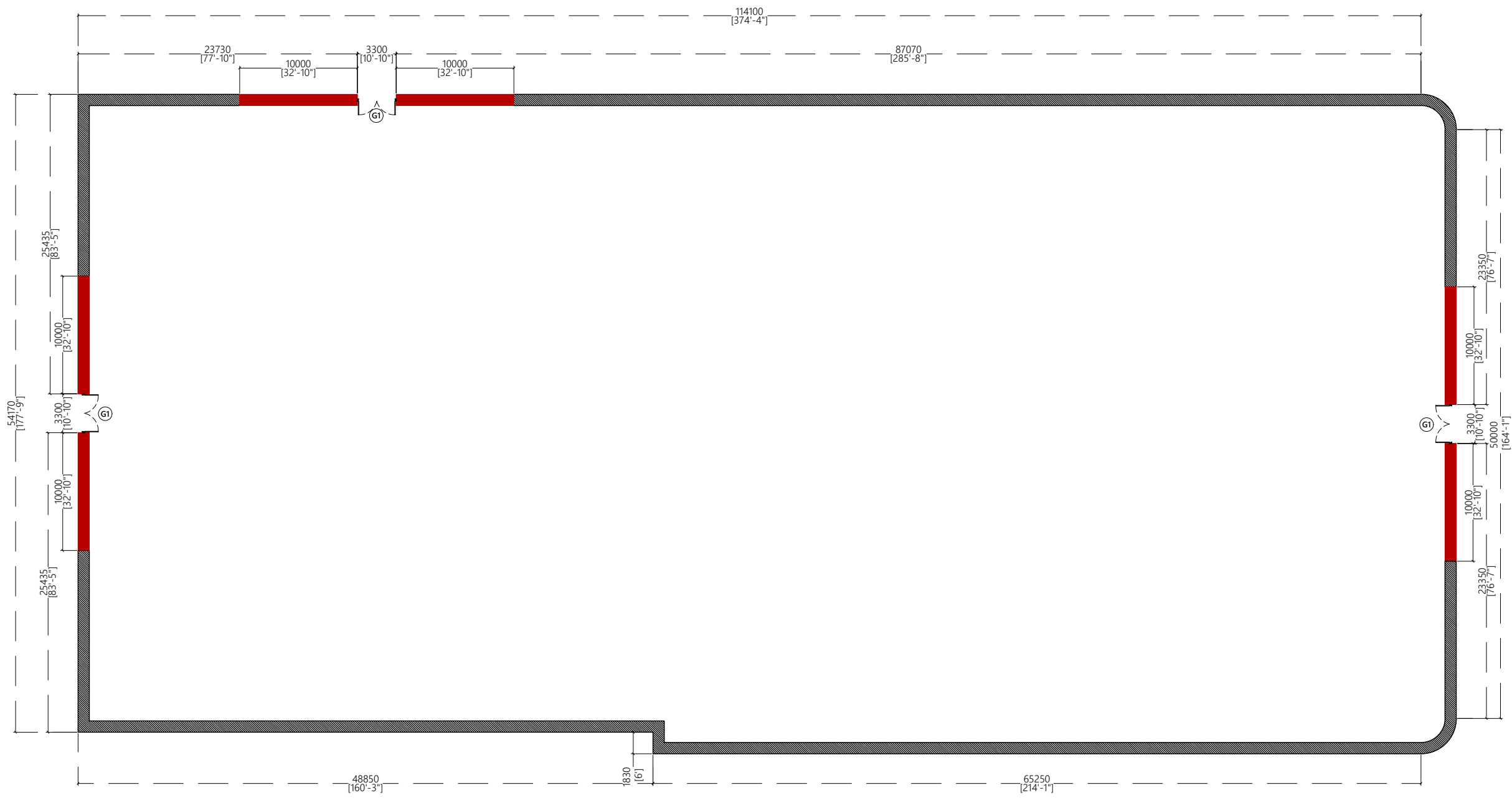

- NOTE:**
- PROPOSED 1200mm / 3'11" MASONRY BLOCK WALL WITH 600mm / 2FT STEEL FENCE ON TOP
 - PROPOSED 1800mm / 5'11" MASONRY BLOCK BOUNDARY WALL
- MEASUREMENTS OF THE BOUNDARY WALL TO BE VERIFIED ON SITE

SITE PLAN
1:400

PROPOSED BOUNDARY WALL AT
HDH. NAIVAADHOO SCHOOL
Client: **Ministry of Education**

May 2020

Architect: Fathmath Ihudha Amir
Engineer: -
Drawn By: Fathmath Ihudha Amir

EPOCH ASSOCIATES

T: +960 333 3528 E: info@epochassociates.com
W: www.epochassociates.com A: M. Alhagashohuge, Fareedhee Magu Male' Republic of Maldives

Rev:	Page:
---	---
---	A-1(2)

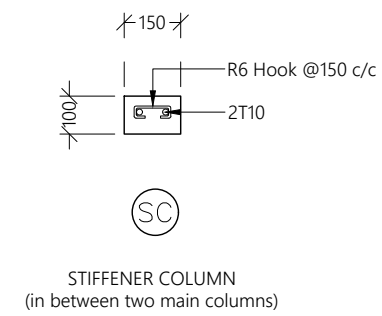
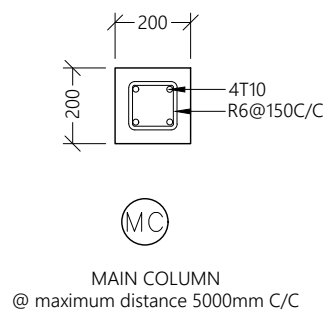
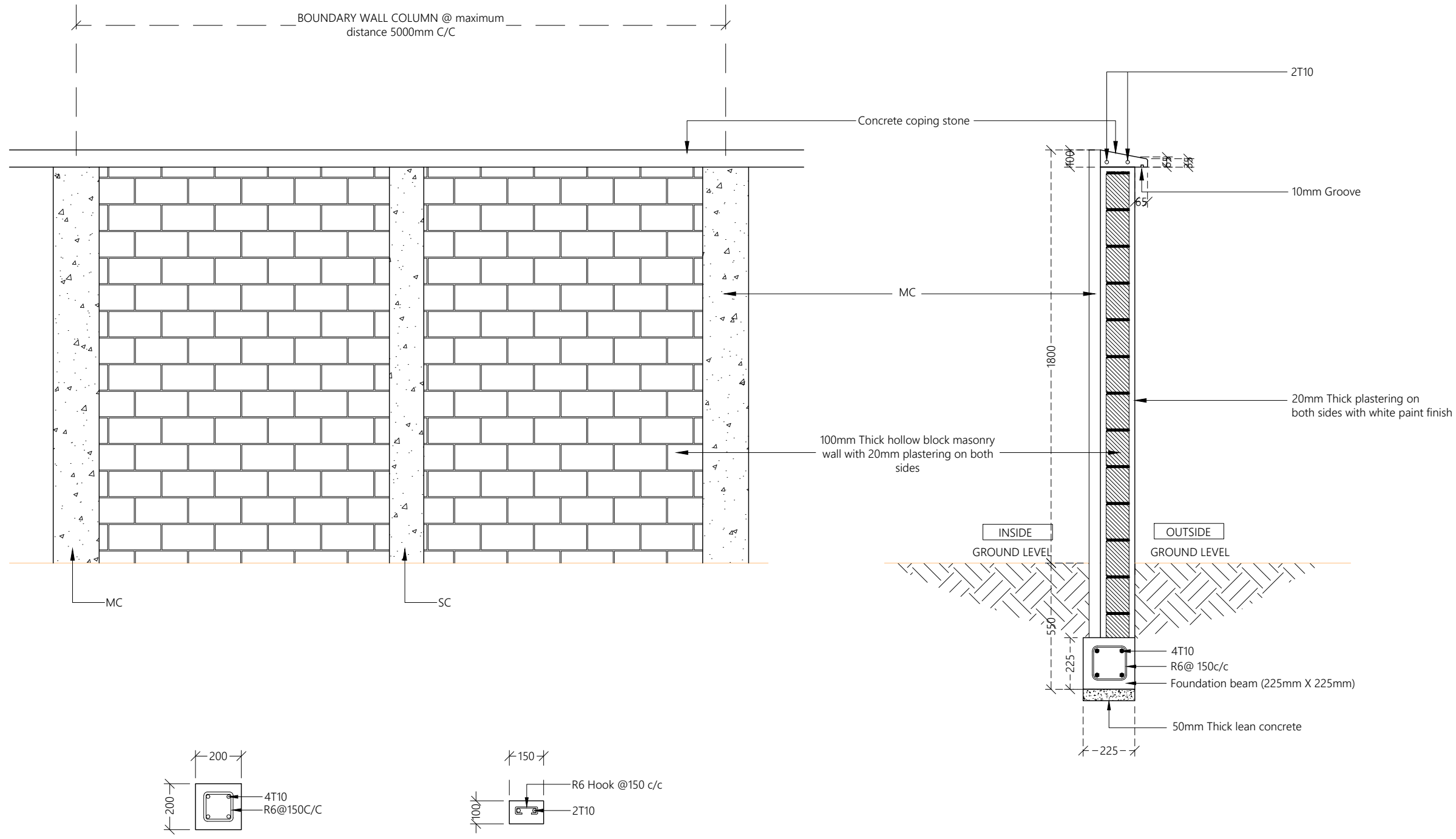

NOTE:

- Provide T10 dowels from column extending 0.5m into the masonry wall. Dowels spacing starts from 1m above footing beam & 800mm c/c for the rest.
- Main column & stiffener column shall be placed alternatively.

PROPOSED 1800mm HIGH BOUNDARY WALL

1:20

PROPOSED BOUNDARY WALL AT
HDH. NAIVAADHOO SCHOOL
 Client: Ministry of Education

May 2020

Architect: Fathmath Ihudha Amir
 Engineer: -
 Drawn By: Fathmath Ihudha Amir

EPOCH ASSOCIATES

T: +960 333 3528 E: info@epoch.associates
 W: www.epoch.associates A: M. Ahigasdhosuge,
 Fareedhee Magu Male' Republic of Maldives

Rev:	Page:
---	---
---	---
---	A-1(3)

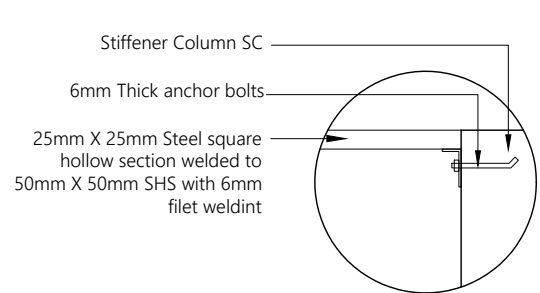
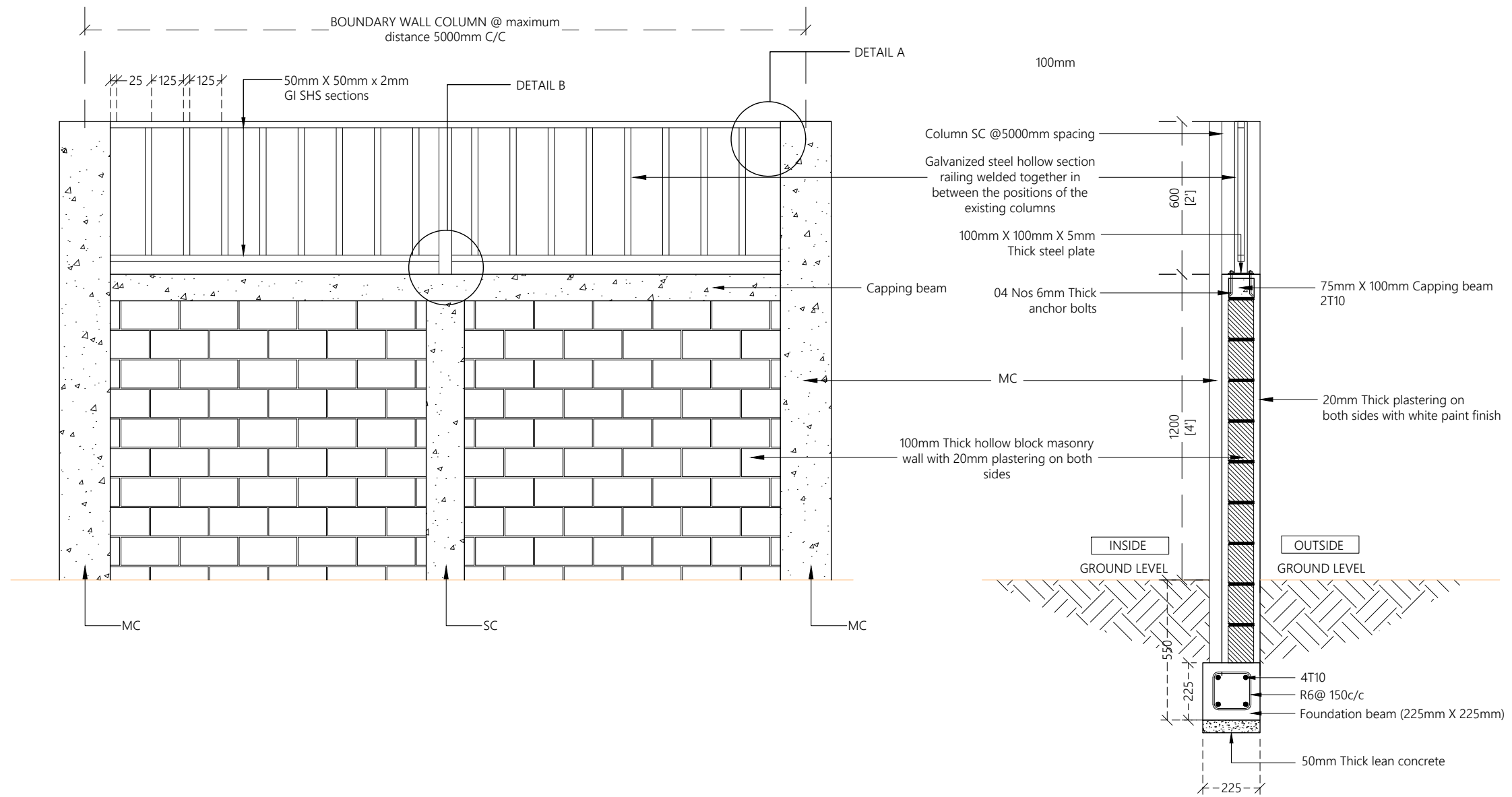

DETAIL A
1:10

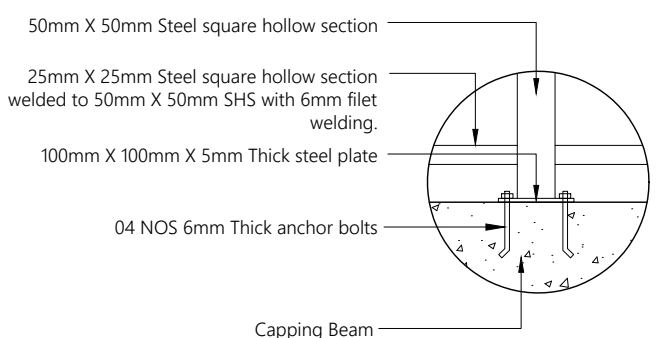

DETAIL B
1:10

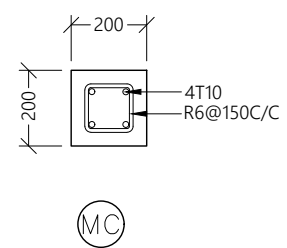

MC
MAIN COLUMN
@ maximum distance 5000mm C/C

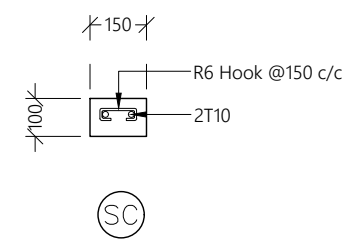

SC
STIFFENER COLUMN
(in between two main columns)

NOTE:

- Hollow sections to be applied with 2 coats of anti-corrosive paint with epoxy finishing paint

NOTE:

- Provide T10 dowels from column extending 0.5m into the masonry wall. Dowels spacing starts from 1m above footing beam & 800mm c/c for the rest.
- Main column & stiffener column shall be placed alternatively.

PROPOSED 1200mm HIGH BOUNDARY WALL WITH ADDITIONAL 600mm FENCING

1:20

PROPOSED BOUNDARY WALL AT
HDH. NAIVAADHOO SCHOOL
Client: Ministry of Education

May 2020

Architect: Fathmath Ihudha Amir
Engineer: -
Drawn By: Fathmath Ihudha Amir

EPOCH ASSOCIATES

T: +960 333 3528 E: info@epoch.associates
W: www.epoch.associates, A: M. Ahigashdhuge, Fareedhee Magu Male' Republic of Maldives

Rev:	Page:
---	---
---	---
---	A-1(4)

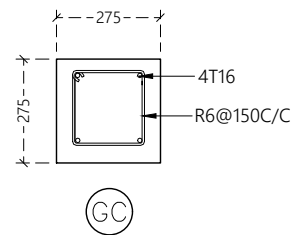
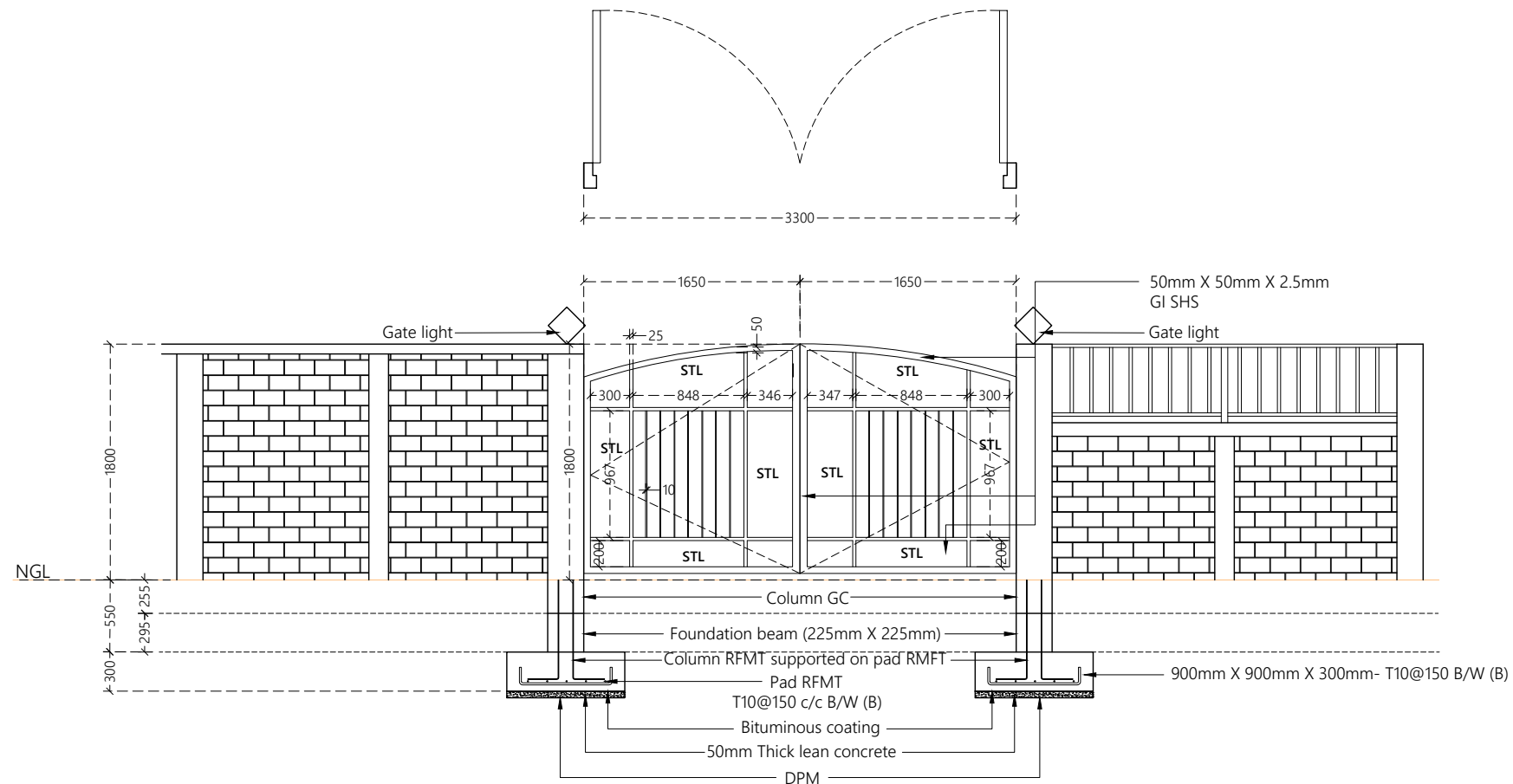

GATE COLUMN DETAIL

1:20

NOTE:

- FRAME MATERIAL : Steel gate frame 2.5mm thick GI sections RHS
- PANEL MATERIAL : Steel frame with steel panels (STL) as shown on elevation view
- Hollow sections to be applied with 2 coats of anti-corrosive paint with epoxy finishing paint
- Allowance shall be made to fix pad lock

GATE DETAIL

1:50

PROPOSED BOUNDARY WALL AT
HDH. NAIVAADHOO SCHOOL
 Client: Ministry of Education

May 2020
 Architect: Fathmath Ihudha Amir
 Engineer: -
 Drawn By: Fathmath Ihudha Amir



T: +960 333 3528 E: info@epochassociates.com
 W: www.epochassociates.com M: Ahgasdhoohuge,
 Fareedhee Magu Male' Republic of Maldives

Rev: Page:
 A-1(5)