

FIRST FLOOR PLAN (SPECIALIST CONSULTATION / GYNAE CONSULTATION)

Revision notes:

Rev:	Date:	Notes:
1	04/11/2020	SIX STORY FIRST FLOOR PLAN

Drawn by: Hussain Shakir Hussain Sifaz
Client: Hulhumale Hospital

Project: SIX STORY 1ST FLOOR
Drawing Title: CONSTRUCTION

Date: 04 - 11 - 2020
Scale @ A3:
Version:- V4



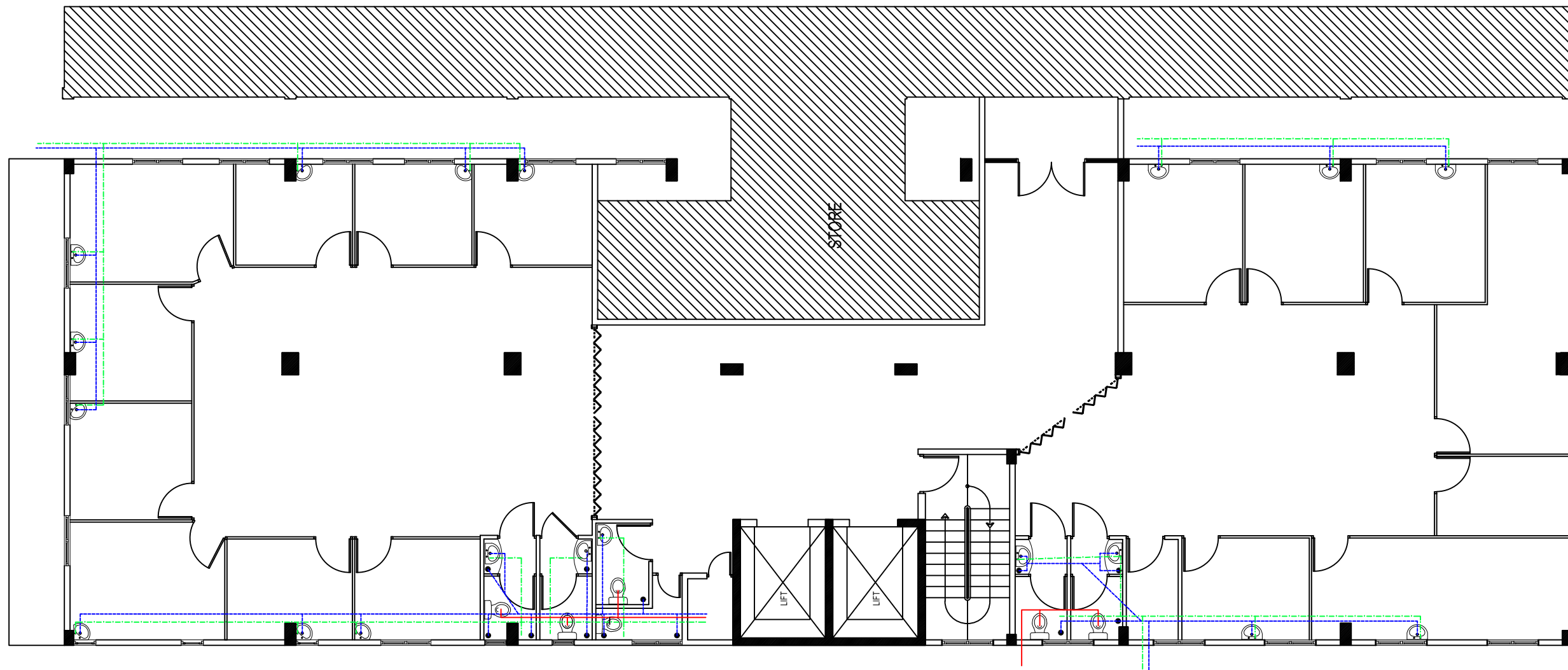

FRESH WATER CONNECTION LINE

WASTE WATER OUT CONNECTION LINE

SEWERAGE OUT CONNECTION LINE

NOTE:- ALL MAIN CONNECTIONS IN GROUND FLOOR
APPROXIMATELY LENGTH IS 20M.

FIRST FLOOR PVC PIPE AND CONNECTION PLAN

Revision notes:

Rev:	Date:	Notes:
1	04/11/2020	SIX STORY FIRST FLOOR PLAN

Drawn by:
Hussain Shakir
Hussain Sifaz

Client:
Hulhumale Hospital

Project:
SIX STORY
1ST FLOOR

Drawing Title:
CONSTRUCTION

Date:
04 -11 - 2020

Scale @ A3:

Version:- V4



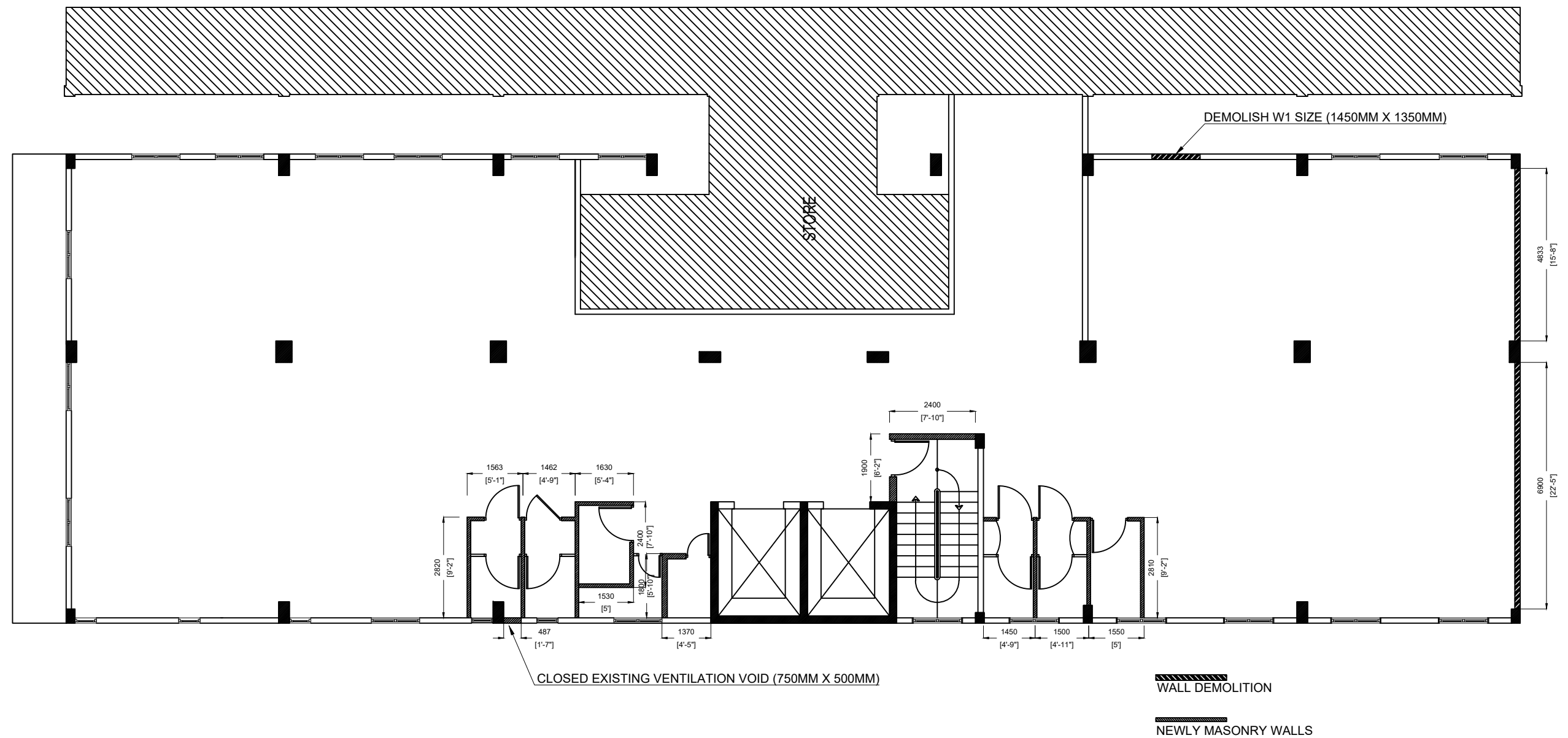

WALL DEMOLITION AND NEWLY MASONRY WALL PLAN

Revision notes:

Rev:	Date:	Notes:
1	04/11/2020	SIX STORY FIRST FLOOR PLAN

Drawn by:
Hussain Shakir
Hussain Sifaz

Client:
Hulhumale Hospital

Project:
SIX STORY
6TH FLOOR

Drawing Title:
CONSTRUCTION

Date:
04 -11 - 2020

Scale @ A3:

Version:- V4



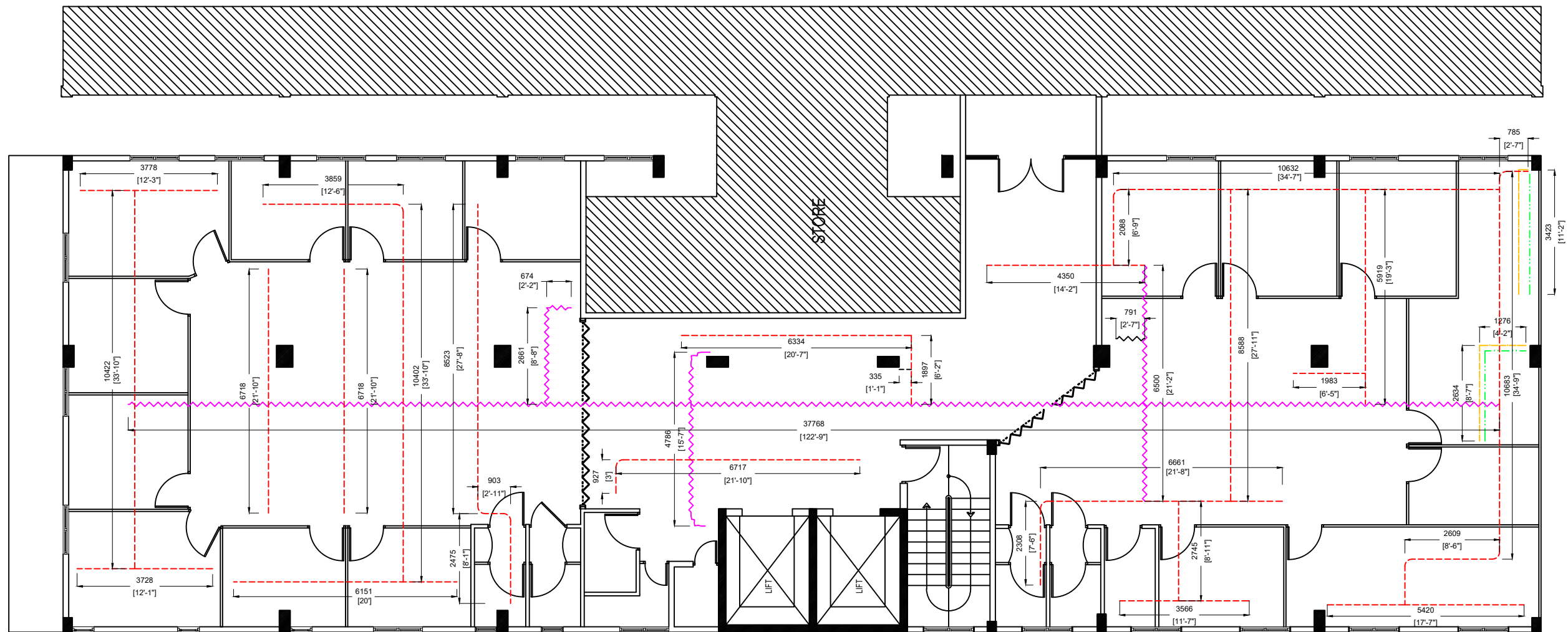

- CABLES TRAY UNDER CEILING (MAIN) 600MM X 85MM (53.1880M)
- CABLES TRAY UNDER CEILING (SUB TRAY) 300MM X 85MM (148.224 M)
- CABLES TRENCH UNDER FLOOR 200mm x 85 mm (Electrical) (7.333)
- CABLES TRENCH UNDER FLOOR 200mm x 85 mm (Net work plan) (7.333)

FIRST FLOOR CABLE TRAY PLAN

Revision notes:

Rev:	Date:	Notes:
1	04/11/2020	SIX STORY FIRST FLOOR PLAN

Drawn by: Hussain Shakir Hussain Sifaz
Client: Hulhumale Hospital

Project: SIX STORY 6TH FLOOR
Drawing Title: CONSTRUCTION

Date: 04 -11 - 2020
Scale @ A3:
Version:- V4



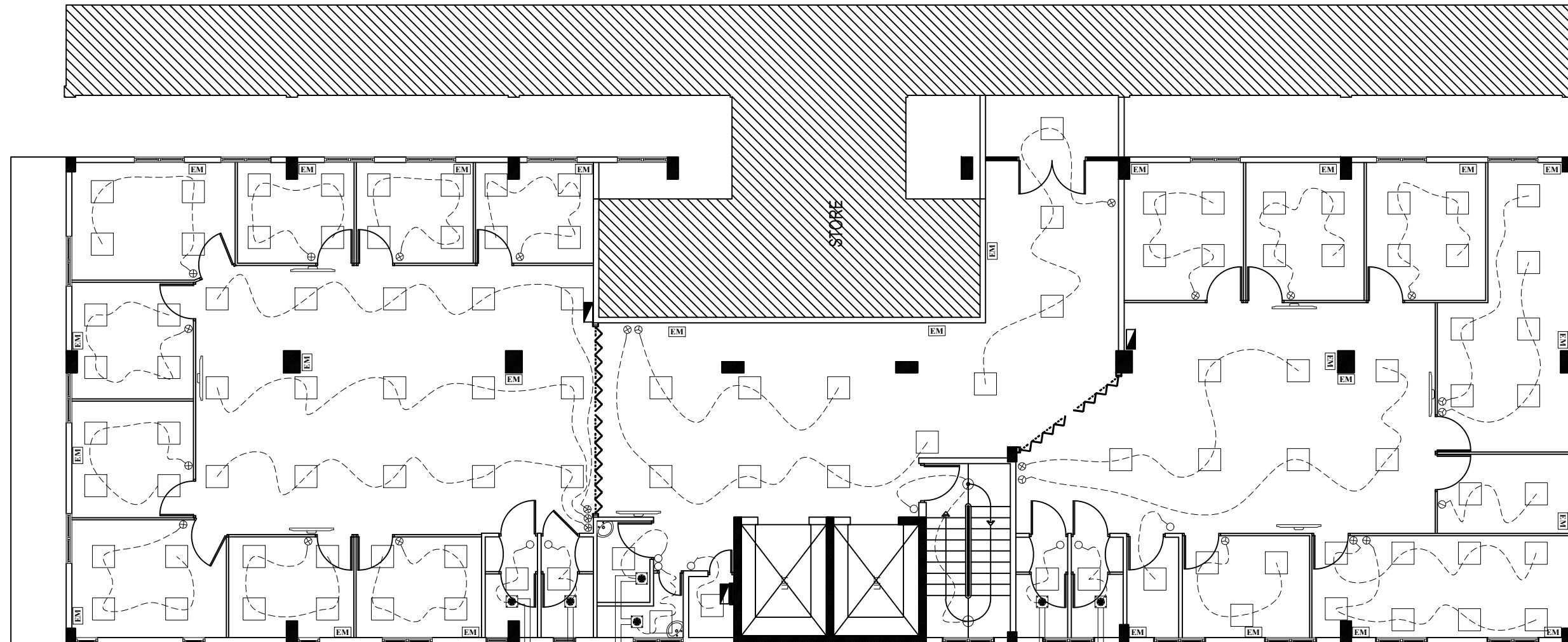

EXHAUST OUT LET WITH CAP

02 Nos	○	1 x 20W, 6" Ceiling Recessed Down lights/ Day light
108 Nos	□	5500 lumens and efficacy of up to 150lm/W Integral 600x600 LED Panels
09 Nos	⊖	5A 1 -Gang, 1-Way Switch
01 Nos	⊖	5A 2 -Gang, 1-Way Switch
05 Nos	⊖	5A 3 -Gang, 1-Way Switch
17 Nos	⊖	5A 4 -Gang, 1-Way Switch

3 Nos	⊖	5A 5 -Gang, 1-Way Switch
26 Nos	EM	Emergency light / 2hrs / 300mm below ceiling level
3 Nos	■	Distribution Board
07 Nos	▬	56" Smart TV
06 Nos	⊖	Mechanical Toilet Ventilation 300mm x 300mm
01 Nos	▬	CABLE DUCTS

FIRST FLOOR PLAN / ELECTRICAL / LIGHTS, SWITCHES, DB , AND EXHAUSTS.

Revision notes:

Rev:	Date:	Notes:
1	04/11/2020	SIX STORY FIRST FLOOR PLAN

Drawn by:
Hussain Shakir
Hussain Sifaz

Client:
Hulhumale Hospital

Project:
SIX STORY
1ST FLOOR

Drawing Title:
CONSTRUCTION

Date:
04 -11 - 2020

Scale @ A3:

Version:- V4



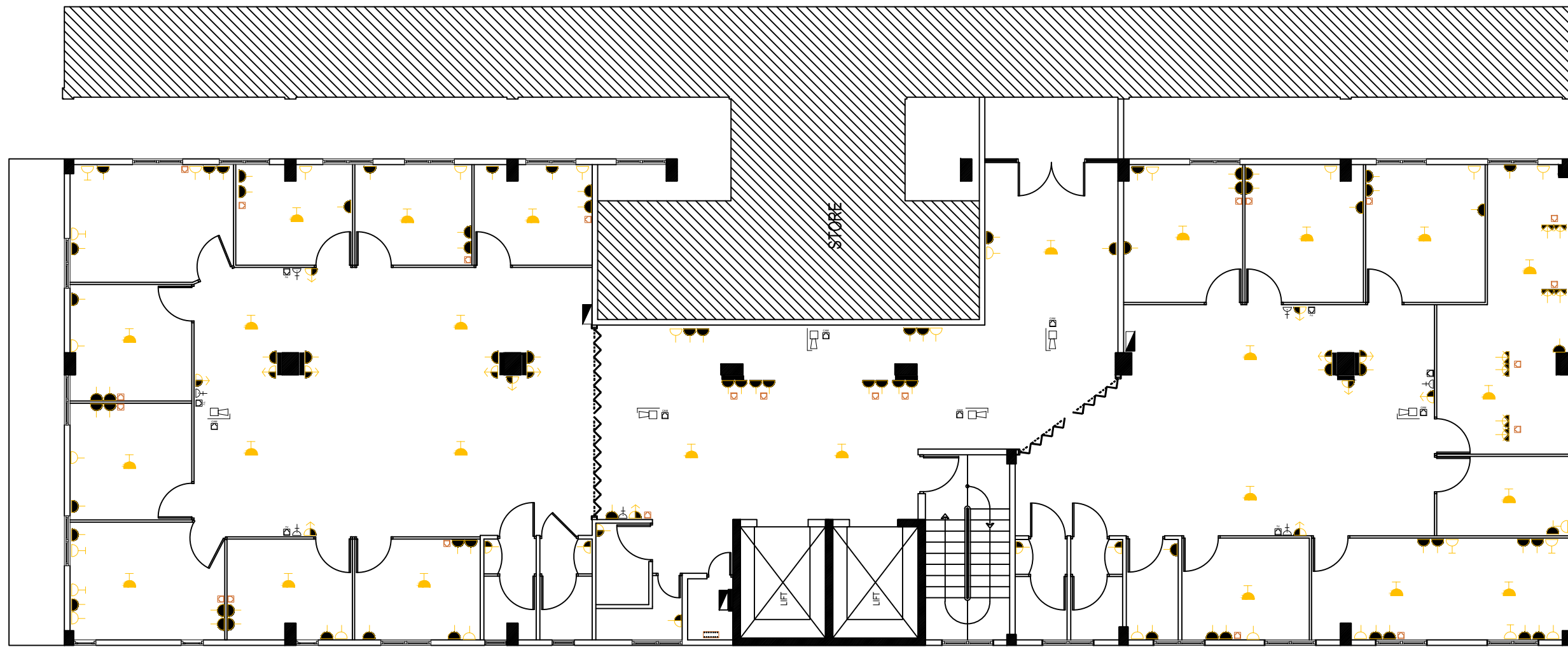

01 Nos	Net work switch
23 Nos	CAT6 Dual RJ45 Faceplate
06 Nos	CCTV CAM / CEILING MOUNTED
06 Nos	CCTV CAM / CAT6 Dual RJ45 Faceplate / BELOW CEILING 200MM OR CEILING
06 Nos	TV / CAT6 Dual RJ45 Faceplate / BELOW CEILING 200MM OR CEILING

03 Nos	Distribution Board
21 Nos	13A, 1 Gang Single Pole Switch Socket Outlet BELOW CEILING 200MM OR CEILING (Ref: CLIPSAL OR ABB)
06 Nos	13A, 2 Gang Single Pole Switch Socket Outlet ABOVE FFL 1500MM (Ref: CLIPSAL OR ABB)
15 Nos	13A, 2 Gang Single Pole Switch Socket Outlet BELOW CEILING 200MM OR CEILING (Ref: CLIPSAL OR ABB)
26 Nos	15A, 1 Gang Single Pole Switch Socket Outlet (Ref: CLIPSAL OR ABB) For A/C unit / inside ceiling
06 Nos	15A, 1 Gang Single Pole Switch Socket Outlet (Ref: CLIPSAL OR ABB) Above 300mm FFL
09 Nos	13A, 2 Gang Single Pole Switch Socket Outlet FLOOR MOUNTED (Ref: CLIPSAL OR ABB)
07 Nos	D+- Television Outlet below ceiling 200mm
77 Nos	13A, 2 Gang Single Pole Switch Socket Outlet above FFL 300mm (Ref: CLIPSAL OR ABB)
09 Nos	CABLE DUCTS

FIRST FLOOR PLAN / ELECTRICAL / SOCKETS / NETWORKING

Revision notes:

Rev:	Date:	Notes:
1	04/11/2020	SIX STORY FIRST FLOOR PLAN

Drawn by:
Hussain Shakir
Hussain Sifaz

Client:
Hulhumale Hospital

Project:
SIX STORY
1ST FLOOR

Drawing Title:
CONSTRUCTION

Date:
04 -11 - 2020

Scale @ A3:

Version:- V4

