

Closed existing toilet window with bricks and plastering finishing.

SECOND FLOOR PLAN / Demolition wall details

Window voids (Demolish window area below sill down to floor slab and above lintel beam up to main beam level.)

Fully Demolishing Wall

Revision notes:

Rev:	Date:	Notes:
1	21-12-2020	2ND FLOOR DEMOLITION WORKS

Drawn by:

KALEEM SHIFAZ

Client:

Hulhumale Hospital

Project:

SIX STORY
2nd Floor Demolition

Drawing Title:

Details

Date:

21-12-2020

Scale @ A3:

VERSION:-



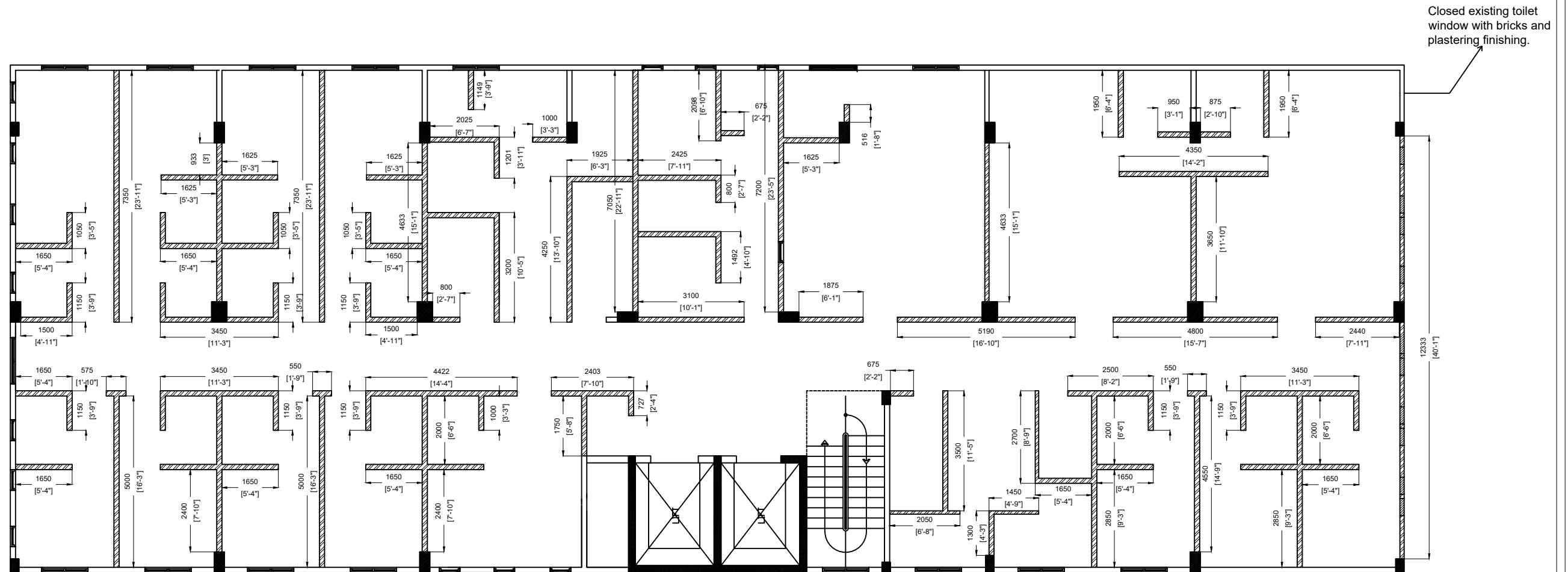

Closed existing toilet window with bricks and plastering finishing.

3RD FLOOR PLAN / Demolition wall details

Window voids (Demolish window area below sill down to floor slab and above lintel beam up to main beam level.)

Fully Demolition Wall

Revision notes:

Rev:	Date:	Notes:
1	21-12-2020	3RD FLOOR DEMOLITION WORKS

Drawn by:
KALEEM
SHIFAZ

Client:
Hulhumale Hospital

Project:
SIX STORY
3rd Floor Demolition

Drawing Title:
Details

Date:
21-12-2020



Scale @ A3:

VERSION:-

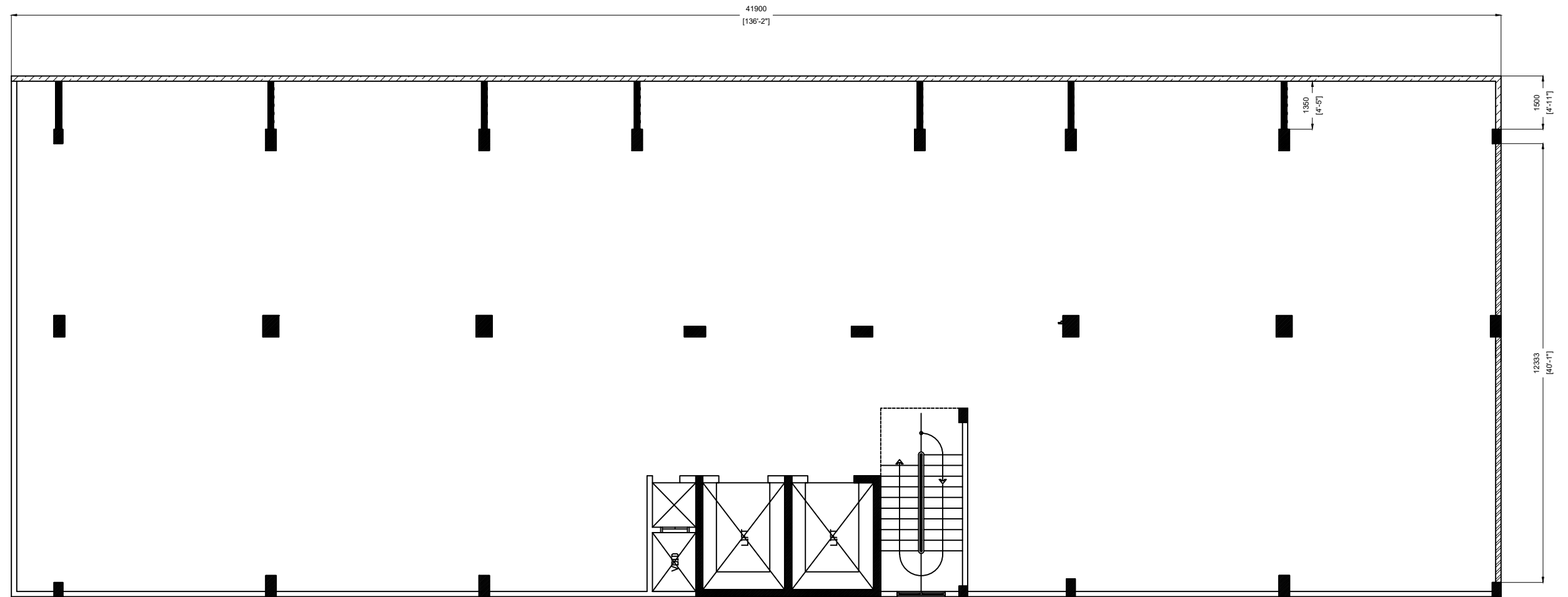



5th FLOOR PLAN / Demolition wall details

-  Demolish Mention Area and make new walls
-  Fully Demolishing Wall
-  New Masonry and Plated Walls

Revision notes:		
Rev:	Date:	Notes:
1	21-12-2020	3RD FLOOR DEMOLITION WORKS

Drawn by:
 KALEEM
 SHIFAZ

Client:
 Hulhumale Hospital

Project:
 SIX STORY
 3rd Floor Demolition

Drawing Title:
 Details

Date:
 21-12-2020

Scale @ A3:

VERSION:-

