

# FLOOR PLAN

SCALE: 1 : 100

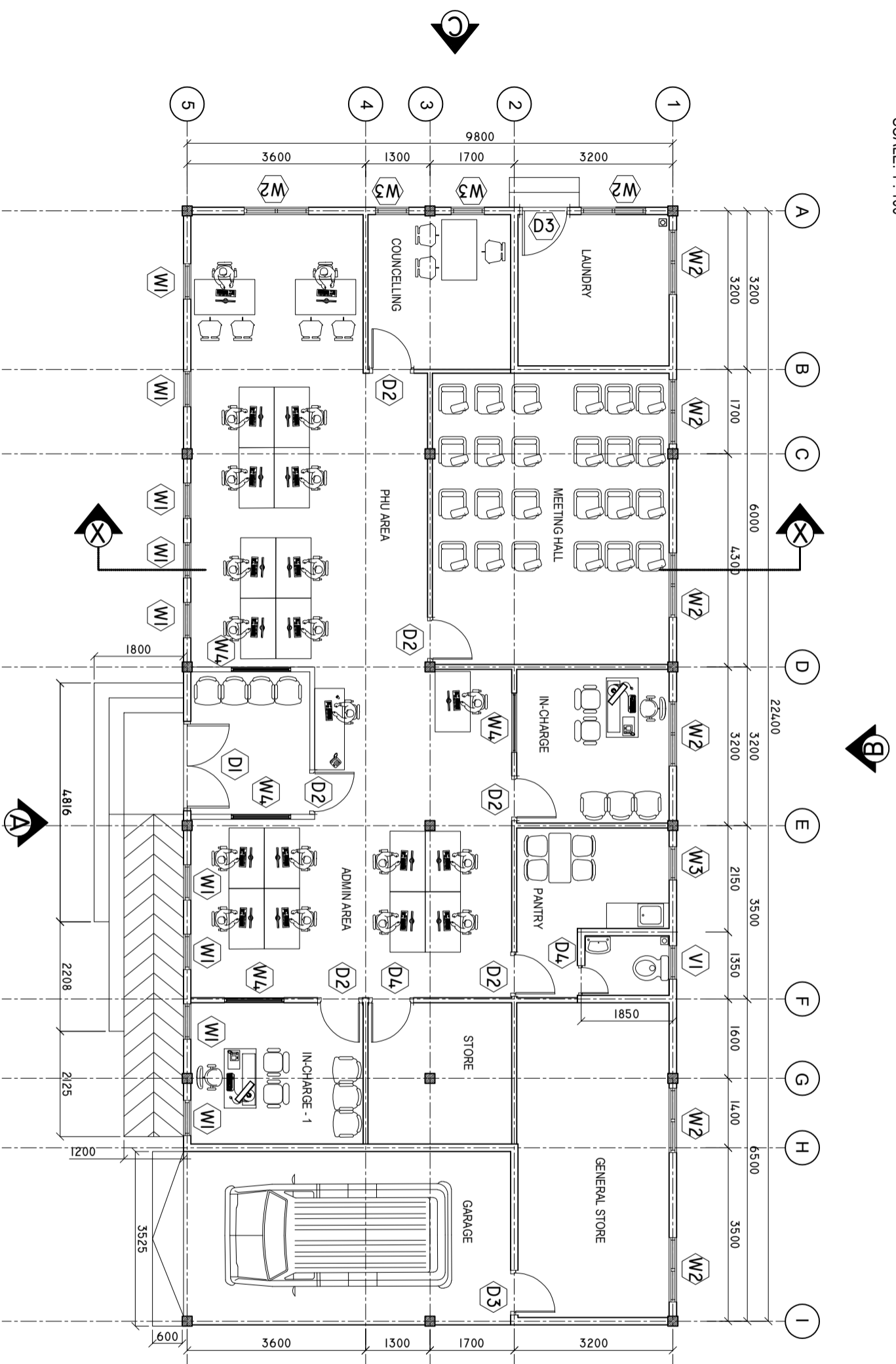

SHEET CONTENTS :

REVISION NOTES:

PROJECT:  
CONSTRUCTION OF  
OFFICE BLOCK

CLIENT:  
MINISTRY OF HEALTH

LOCATION:  
DIFFERENT ISLANDS

CONTENTS: AS GIVEN

PROJECT MANAGER:  
DESIGNER: ARIZ  
CIV/STR. ENGINEER:  
SURVEYED BY: -  
DRAWN BY: ARIZ  
CHECKED BY:  
DATE: FEBRUARY 2020  
SHEET NO. : /

ADMIN DIVISION  
Ministry of Health  
Roshanee Building  
Sosun Magsi  
Tel: 332 8887, Fax: 3328889

# ROOF BEAM PLAN

SCALE: 1 : 100

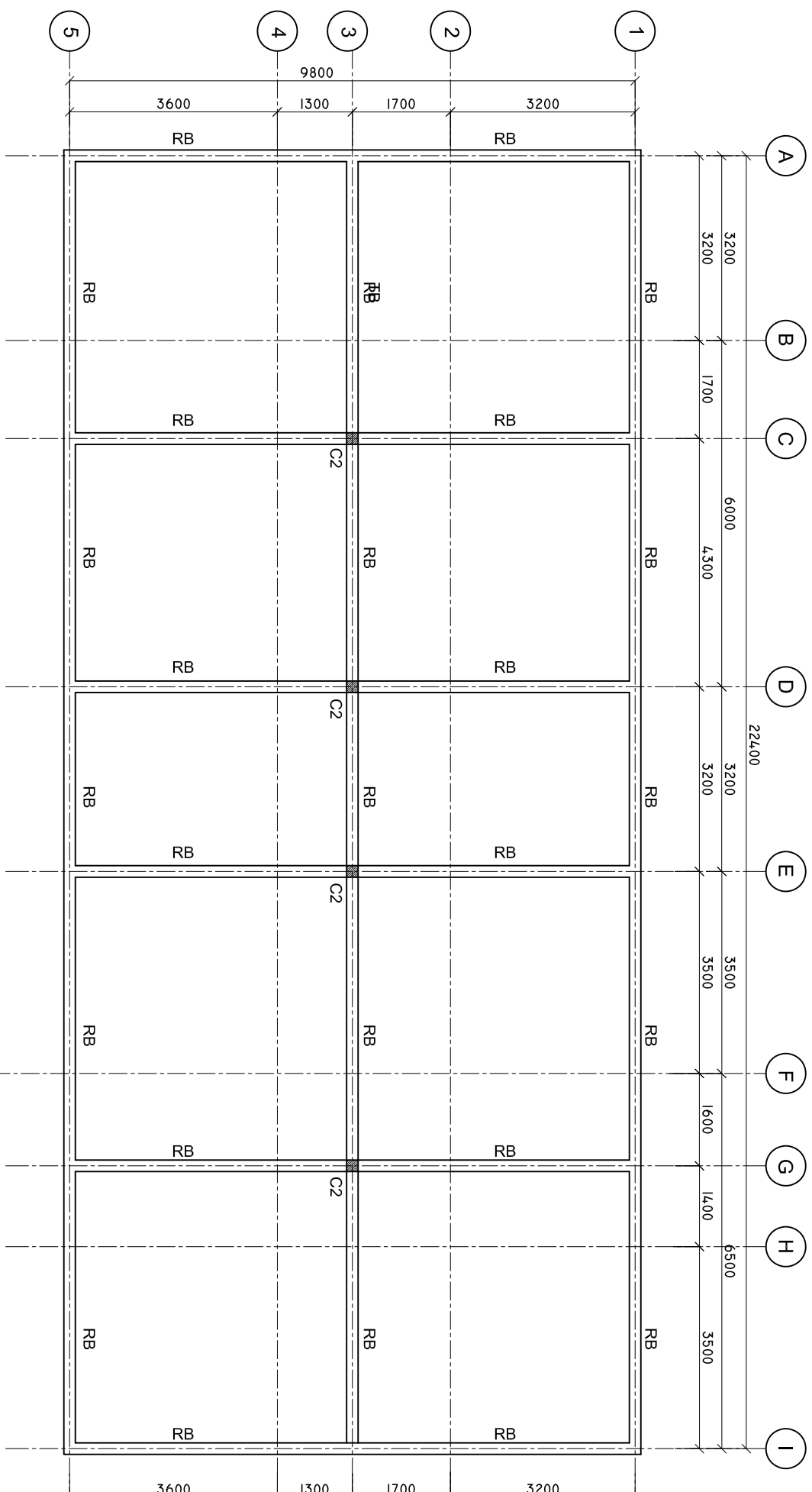

SHEET CONTENTS :

REVISION NOTES:

REVISED ON 14, OCT 2019.

PROJECT:

CONSTRUCTION OF HA.  
BAARAH HEALTH  
CENTER EXTENSION

CLIENT:

MINISTRY OF HEALTH

LOCATION:

HDH, HA, BAARAH

CONTENTS: AS GIVEN

PROJECT MANAGER:

DESIGNER: ARIZ

CIV/STR. ENGINEER:

SURVEYED BY: -

DRAWN BY: ARIZ

CHECKED BY:

DATE : OCTOBER 2019

SHEET NO. : /



ADMIN DIVISION  
Ministry of Health  
Roshanara Building  
Sasun Marg  
Tel: 332 8887, Fax: 332 8889

# ROOF PLAN

SCALE: 1 : 100

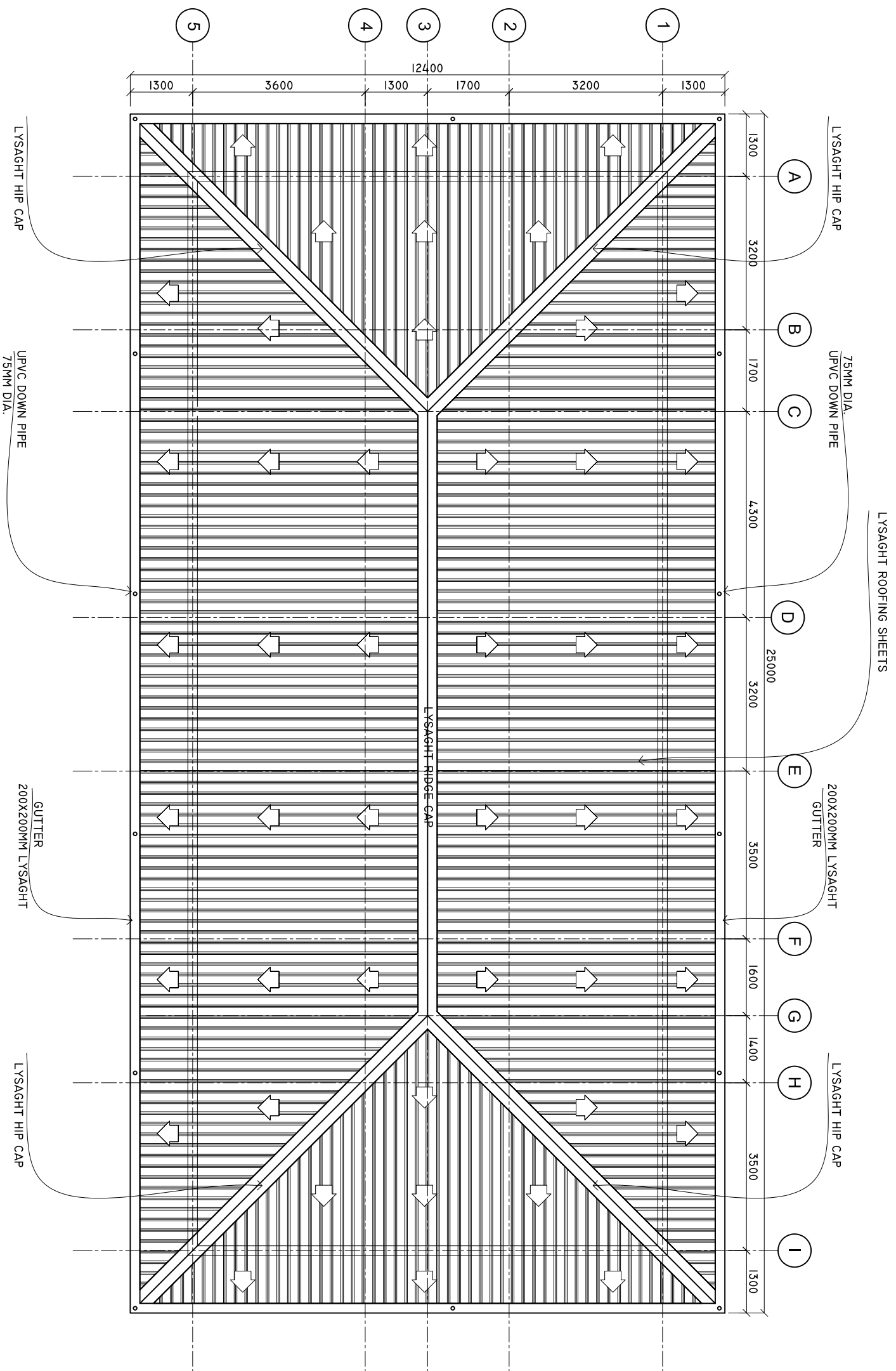

SHEET CONTENTS :

REVISION NOTES:

REVISED ON 14, OCT 2019.

PROJECT:

CONSTRUCTION OF HA. BAARAH HEALTH CENTER EXTENSION

CLIENT:

MINISTRY OF HEALTH

LOCATION:

HDH. HA. BAARAH

CONTENTS: AS GIVEN

PROJECT MANAGER:

DESIGNER: ARIZ

CIV/STR. ENGINEER:

SURVEYED BY: -

DRAWN BY: ARIZ

CHECKED BY:

DATE : OCTOBER 2019

SHEET NO. : /



ADMIN DIVISION  
Ministry of Health  
Roshniwe Building  
Soan Marg  
Tel: 332 8887, Fax: 332 8889

# ROOF FRAMING PLAN

SCALE: 1 : 100

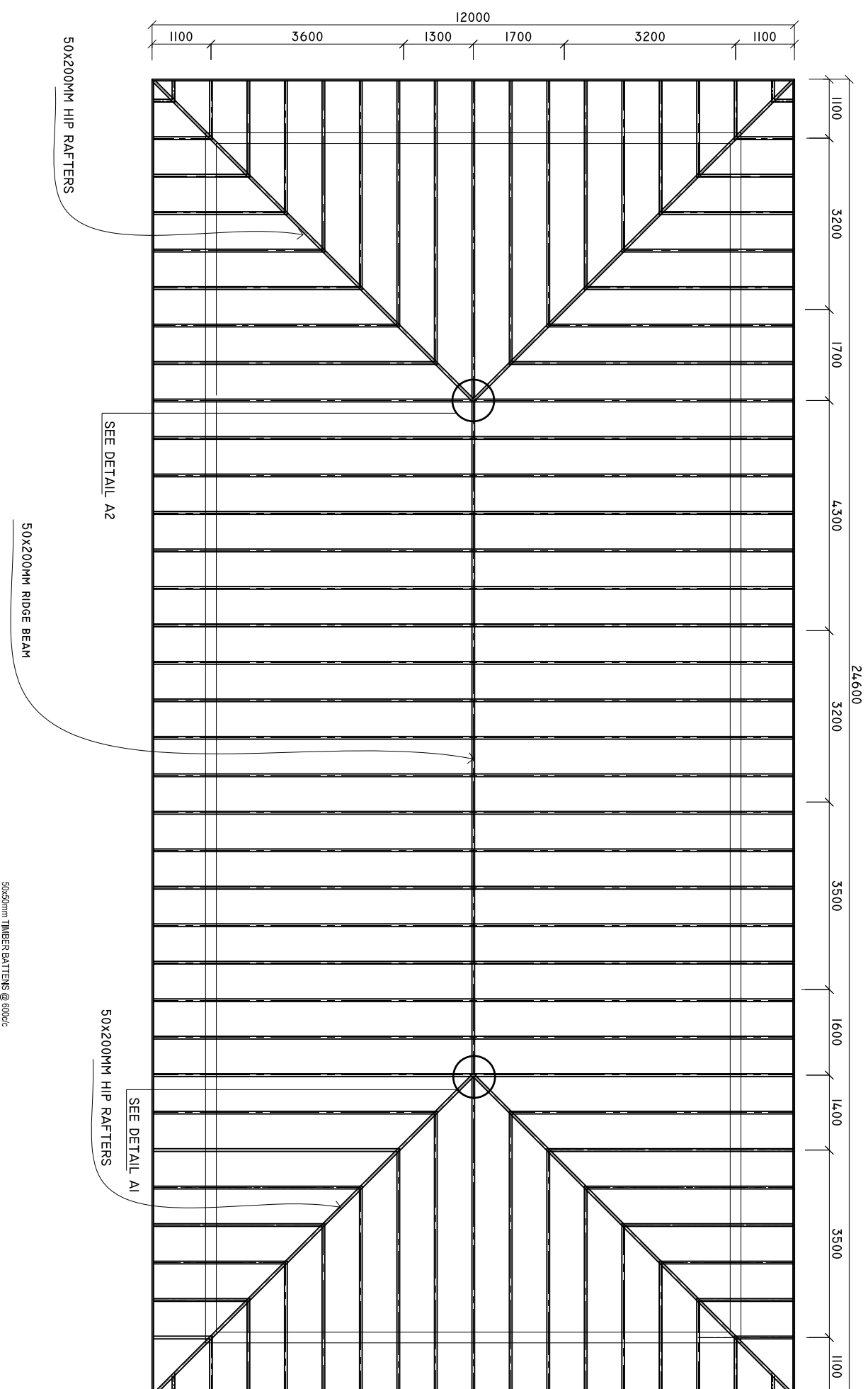

SHEET CONTENTS :

REVISION NOTES:  
REVISED ON 14, OCT 2019.

PROJECT:  
CONSTRUCTION OF HA.  
BAARAH HEALTH  
CENTER EXTENSION

CLIENT:  
MINISTRY OF HEALTH

LOCATION:  
HDH, HA, BAARAH

CONTENTS: AS GIVEN

PROJECT MANAGER:

DESIGNER: ARIZ

CIV/STR. ENGINEER:

SURVEYED BY: -

DRAWN BY: ARIZ

CHECKED BY:

DATE : OCTOBER 2019

SHEET NO. : /



ADMIN DIVISION  
Ministry of Health  
Roshanara Building  
Sasun Nagar  
Tel: 332 8887, Fax: 3328889



# SITE PLAN

SCALE: 1 : 100

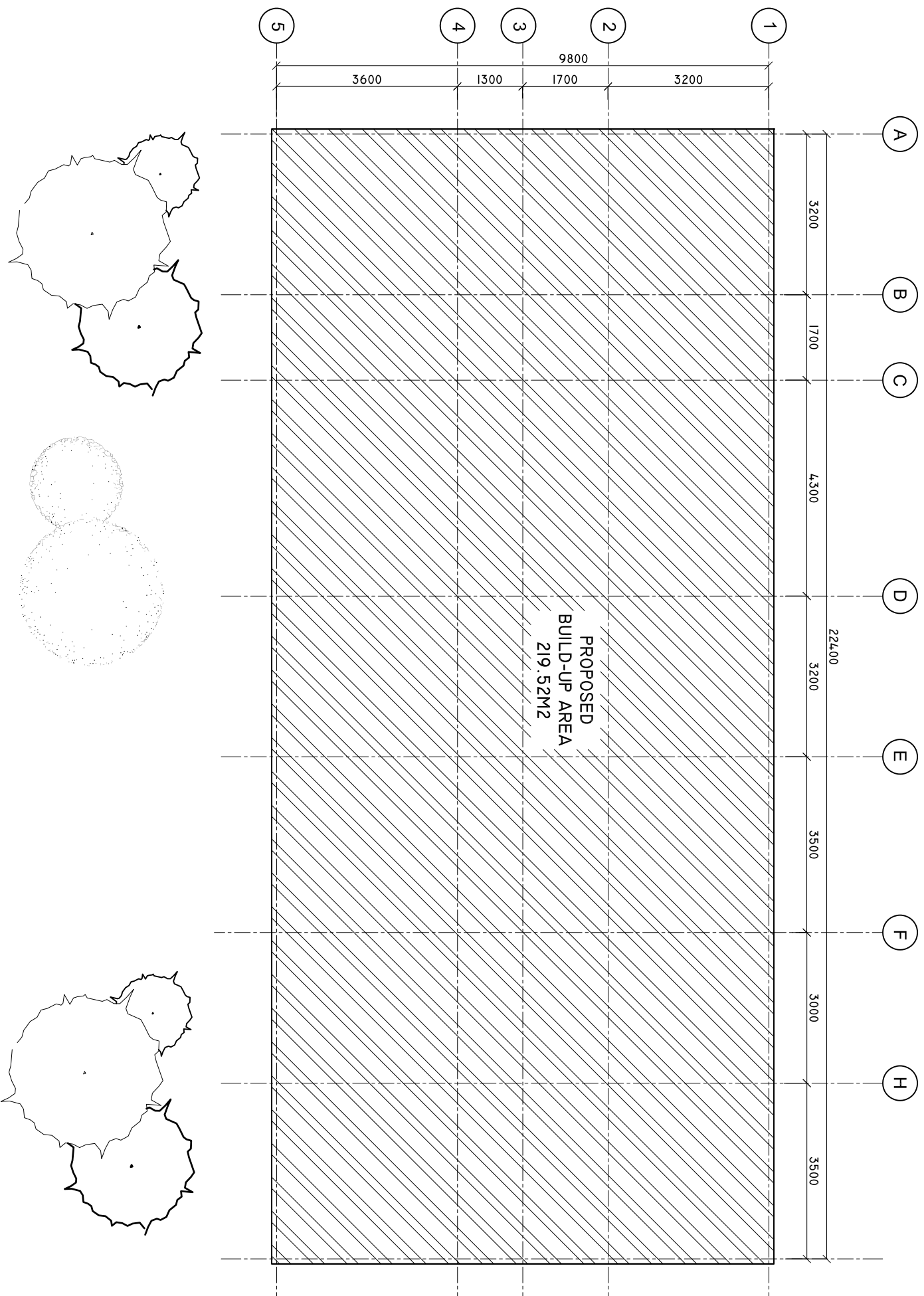

SHEET CONTENTS :

REVISION NOTES:

REVISED ON 14, OCT 2019.

PROJECT:

CONSTRUCTION OF HA.  
BAARAH HEALTH  
CENTER EXTENSION

CLIENT:

MINISTRY OF HEALTH

LOCATION:

HDH, HA, BAARAH

CONTENTS: AS GIVEN

PROJECT MANAGER:

DESIGNER: ARIZ

CIV/STR. ENGINEER:

SURVEYED BY: -

DRAWN BY: ARIZ

CHECKED BY:

DATE : OCTOBER 2019

SHEET NO. : /



ADMIN DIVISION  
Ministry of Health  
Roshanwe Building  
Sasun Nagar  
Tel: 332 8887, Fax: 3328889



# TIE BEAM PLAN

SCALE: 1 : 100

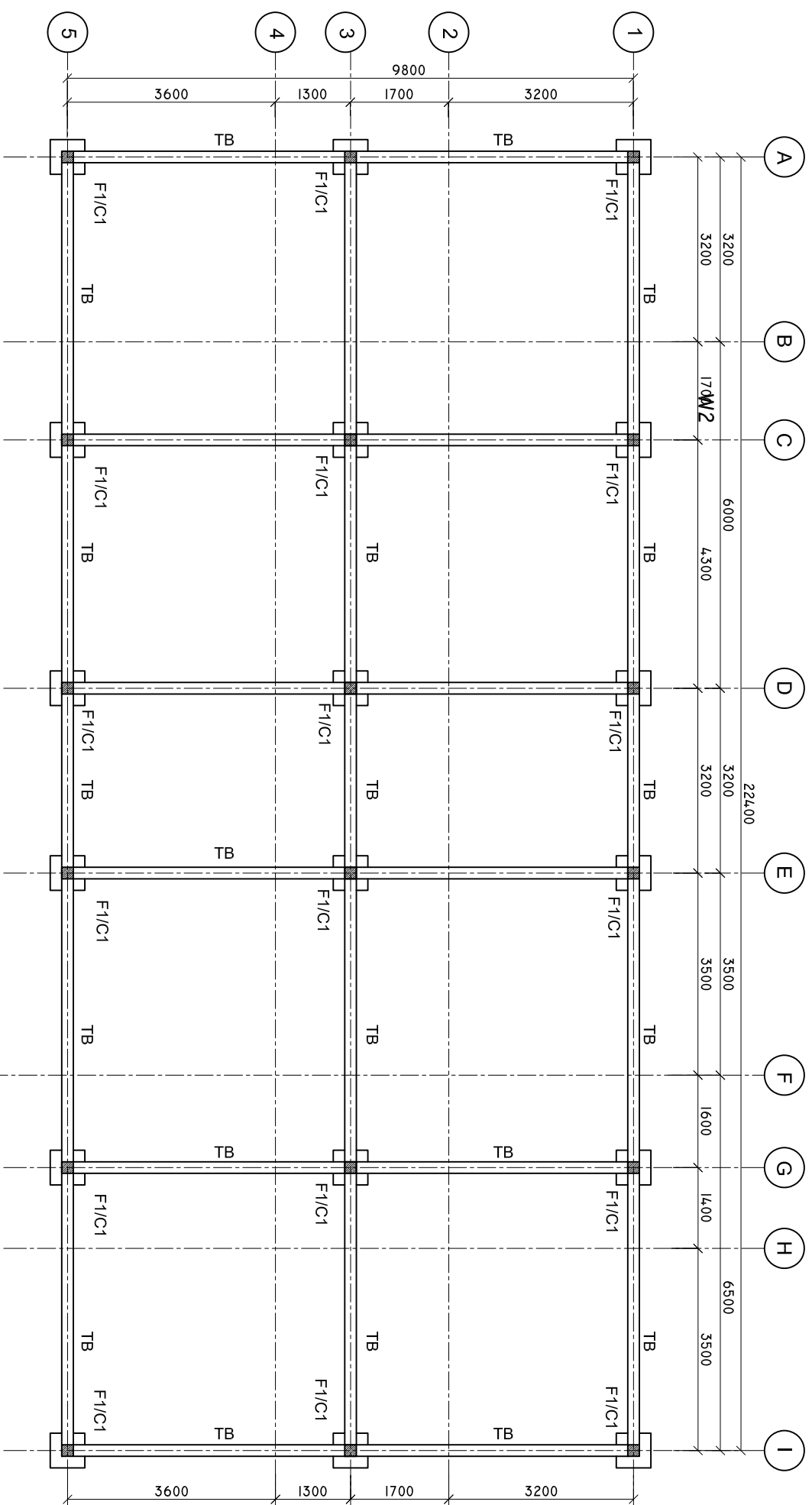

SHEET CONTENTS :

REVISION NOTES:

REVISED ON 14, OCT 2019.

PROJECT:

CONSTRUCTION OF HA. BAARAH HEALTH CENTER EXTENSION

CLIENT:

MINISTRY OF HEALTH

LOCATION:

HDH. HA. BAARAH

CONTENTS: AS GIVEN

PROJECT MANAGER:

DESIGNER: ARIZ

CIV/STR. ENGINEER:

SURVEYED BY: -

DRAWN BY: ARIZ

CHECKED BY:

DATE : OCTOBER 2019

SHEET NO. : /



ADMIN DIVISION  
Ministry of Health  
Rosharae Building  
Sasun Nagar  
Tel: 332 8887, Fax: 332 8889



