

# ELEVATION 'C'

SCALE: 1 : 100

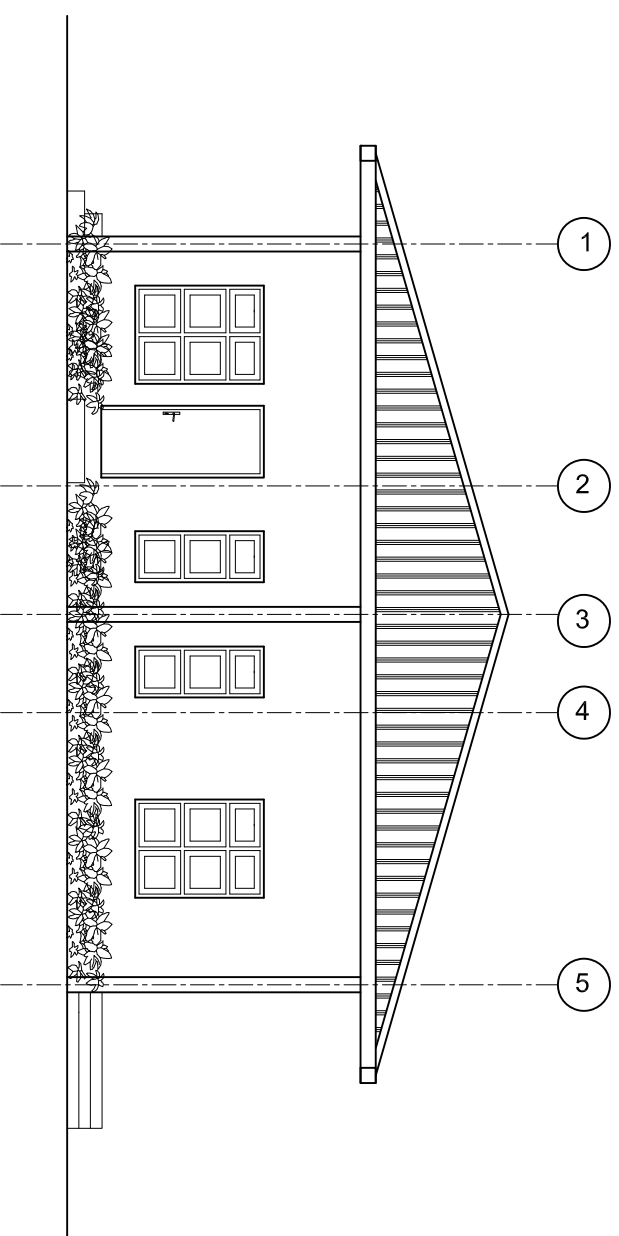

SHEET CONTENTS :

REVISION NOTES:

REVISED ON 14, OCT 2019.

PROJECT:

CONSTRUCTION OF HA.  
BAARAH HEALTH  
CENTER EXTENSION

CLIENT:

MINISTRY OF HEALTH

LOCATION:

HDH. HA. BAARAH

CONTENTS: AS GIVEN

PROJECT MANAGER:

DESIGNER: ARIZ

CV/STR. ENGINEER:

SURVEYED BY: -

DRAWN BY: ARIZ

CHECKED BY:

DATE : OCTOBER 2019

SHEET NO. : /



# ELEVATION 'A'

SCALE: 1 : 100

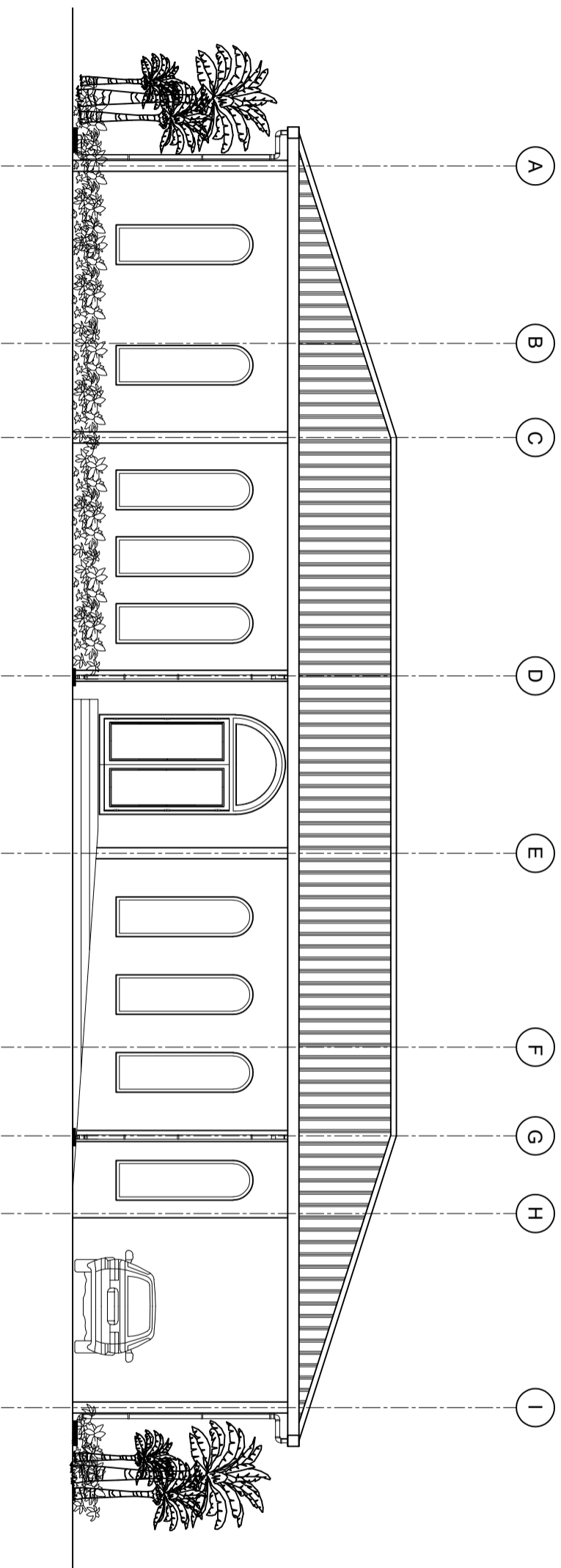

# ELEVATION 'B'

SCALE: 1 : 100

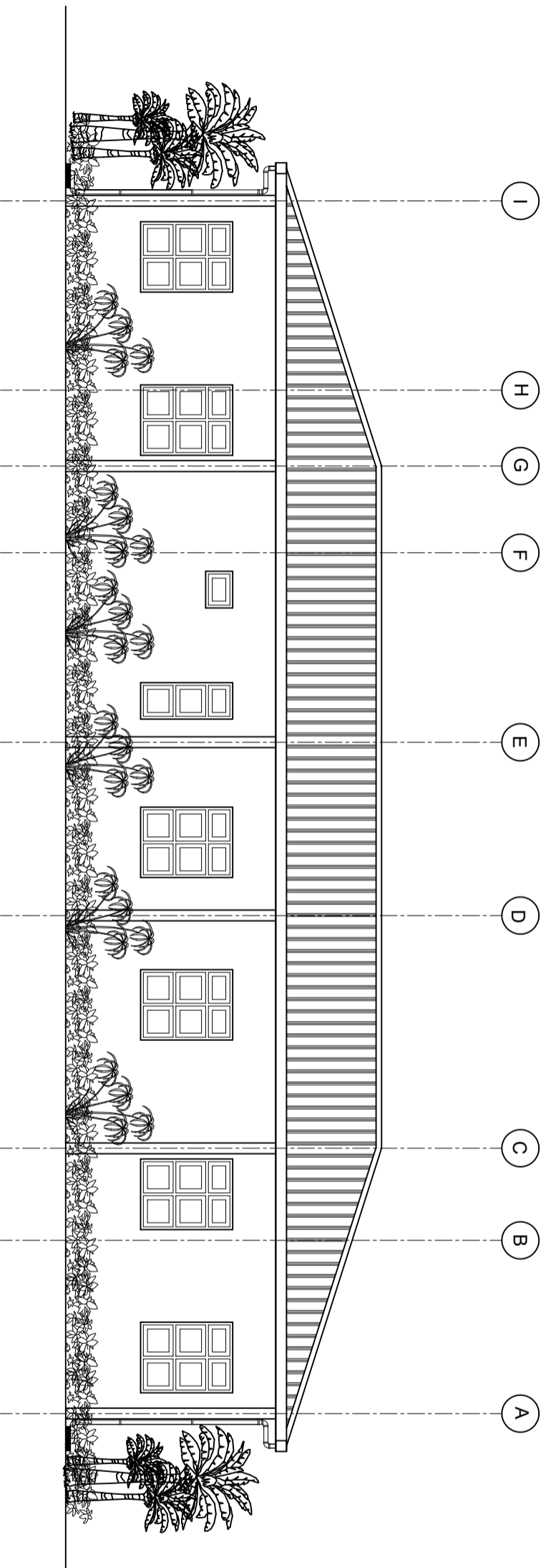

SHEET CONTENTS :

REVISION NOTES:

PROJECT:

CONSTRUCTION OF  
OFFICE BLOCK

CLIENT:

MINISTRY OF HEALTH

LOCATION:

DIFFERENT ISLANDS

CONTENTS: AS GIVEN

PROJECT MANAGER:

DESIGNER: ARIZ

CIV/STR. ENGINEER:

SURVEYED BY: -

DRAWN BY: ARIZ

CHECKED BY:

DATE : FEBRUARY 2020

SHEET NO. : /



# FLOOR PLAN

SCALE: 1 : 100

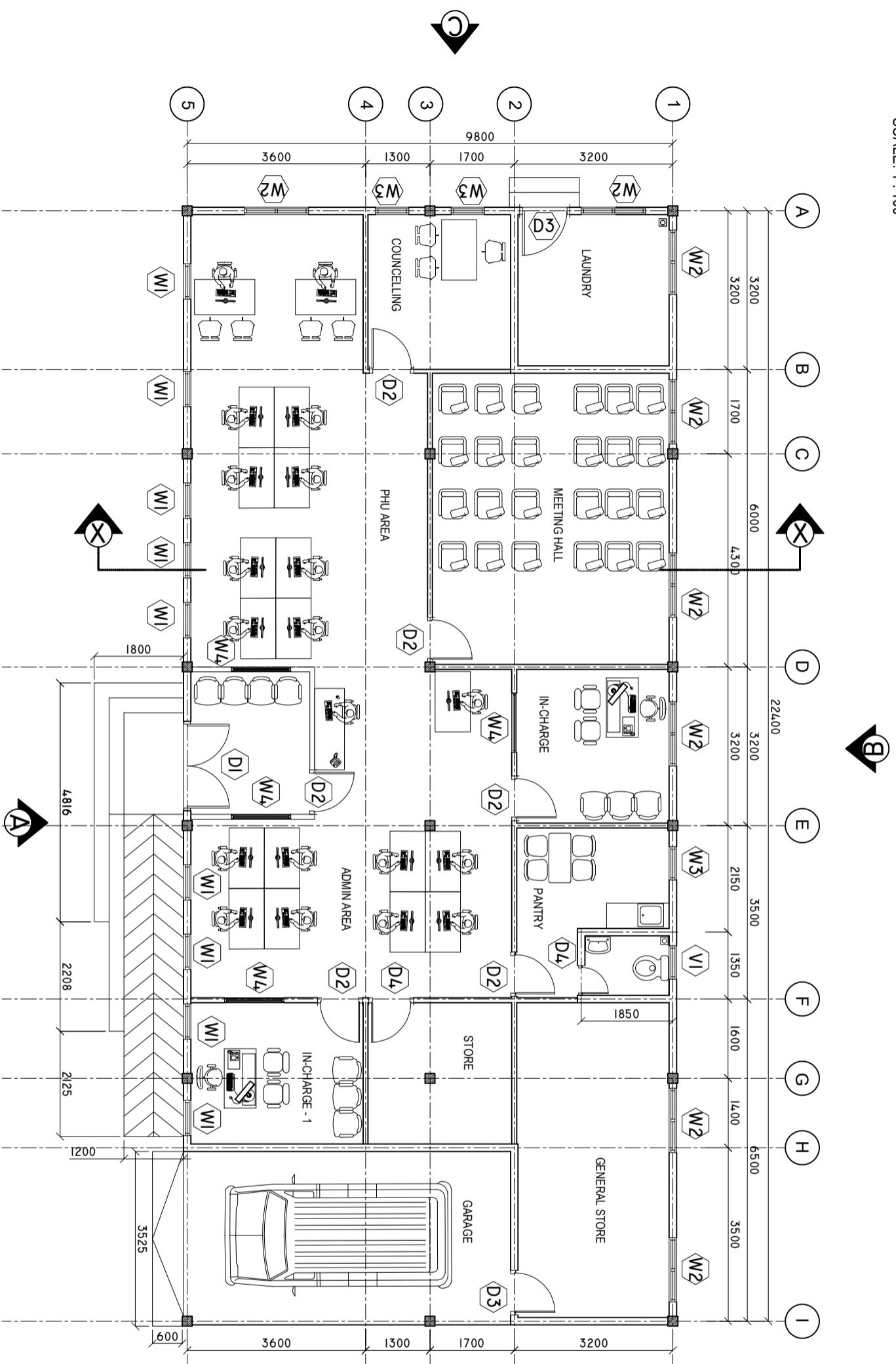

SHEET CONTENTS :

REVISION NOTES:

PROJECT:  
CONSTRUCTION OF  
OFFICE BLOCK

CLIENT:  
MINISTRY OF HEALTH

LOCATION:  
DIFFERENT ISLANDS

CONTENTS: AS GIVEN

PROJECT MANAGER:  
DESIGNER: ARIZ  
CIV/STR. ENGINEER:  
SURVEYED BY: -  
DRAWN BY: ARIZ  
CHECKED BY:  
DATE: FEBRUARY 2020  
SHEET NO. : /

ADMIN DIVISION  
Ministry of Health  
Roshanee Building  
Sosun Magsi  
Tel: 332 8887, Fax: 3328889

# ROOF BEAM PLAN

SCALE: 1 : 100

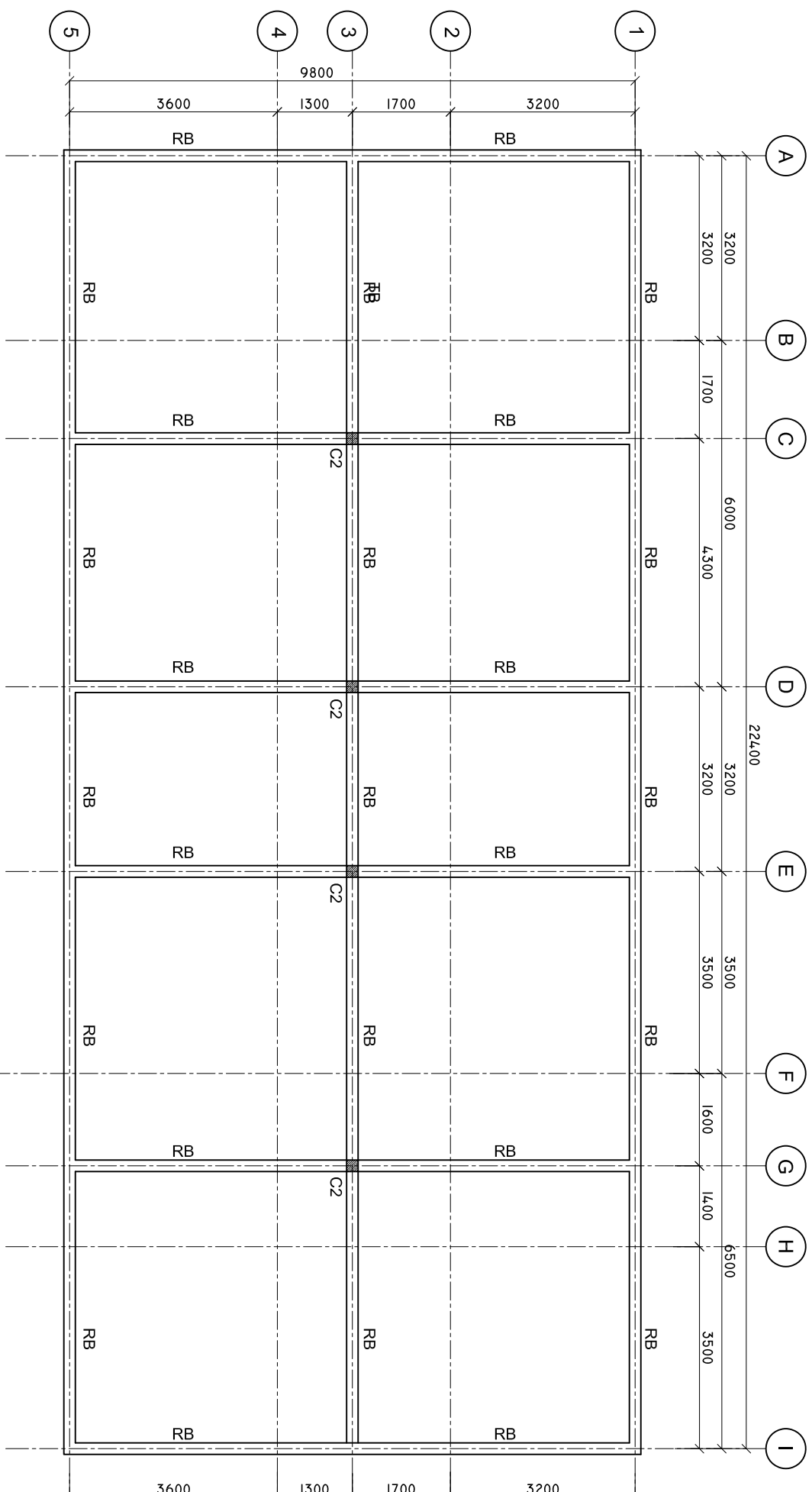

SHEET CONTENTS :

REVISION NOTES:

REVISED ON 14, OCT 2019.

PROJECT:

CONSTRUCTION OF HA.  
BAARAH HEALTH  
CENTER EXTENSION

CLIENT:

MINISTRY OF HEALTH

LOCATION:

HDH, HA, BAARAH

CONTENTS: AS GIVEN

PROJECT MANAGER:

DESIGNER: ARIZ

CIV/STR. ENGINEER:

SURVEYED BY: -

DRAWN BY: ARIZ

CHECKED BY:

DATE : OCTOBER 2019

SHEET NO. : /



ADMIN DIVISION  
Ministry of Health  
Roshanae Building  
Sasun Nagar  
Tel: 332 8887, Fax: 3328889

# ROOF PLAN

SCALE: 1 : 100

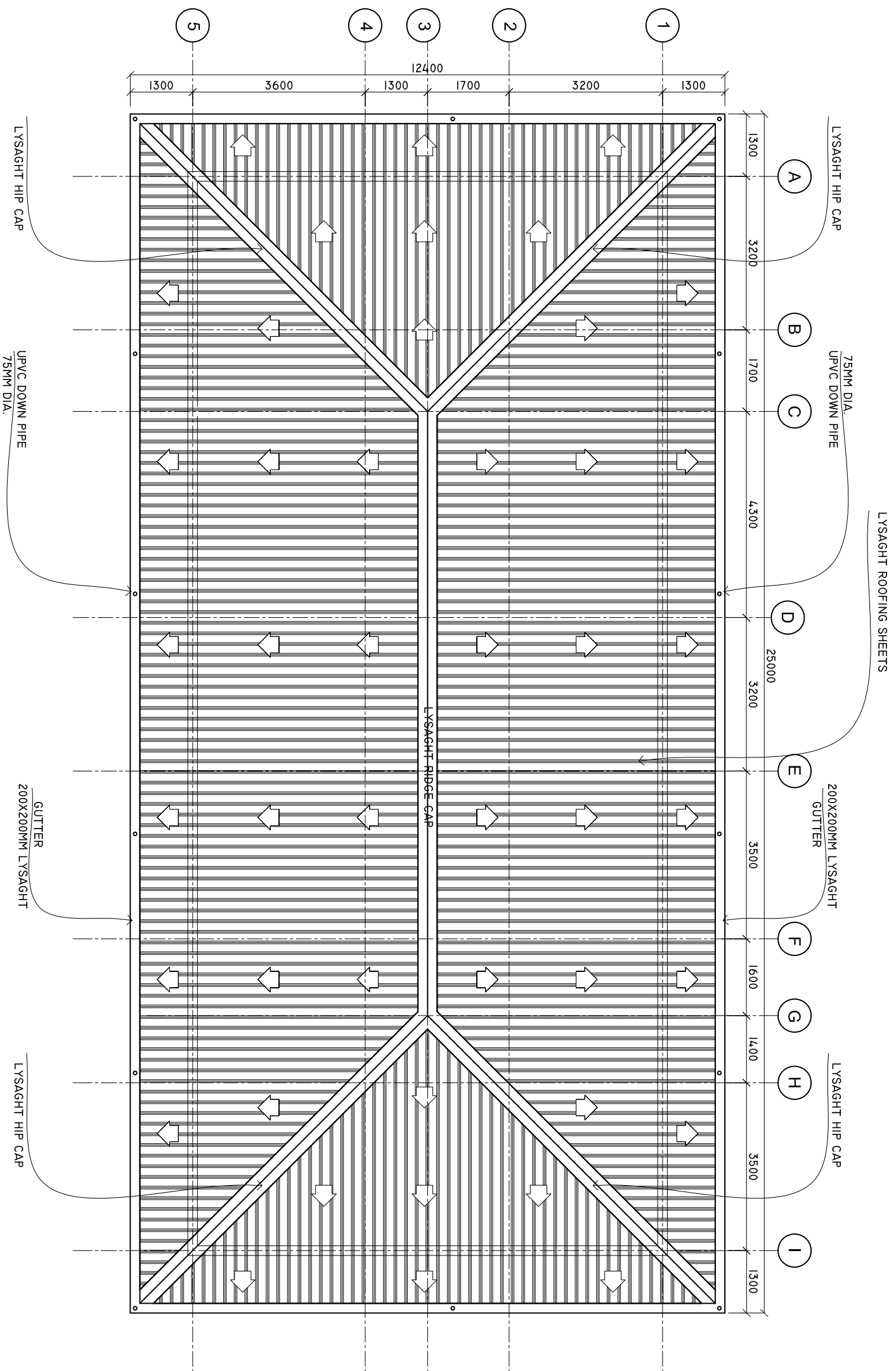

SHEET CONTENTS :

REVISION NOTES:

REVISED ON 14, OCT 2019.

PROJECT:

CONSTRUCTION OF HA.  
BAARAH HEALTH  
CENTER EXTENSION

CLIENT:

MINISTRY OF HEALTH

LOCATION:

HDH. HA. BAARAH

CONTENTS: AS GIVEN

PROJECT MANAGER:

DESIGNER: ARIZ

CV/STR. ENGINEER:

SURVEYED BY: -

DRAWN BY: ARIZ

CHECKED BY:

DATE : OCTOBER 2019

SHEET NO. : /



ADMIN DIVISION  
Ministry of Health  
Roshniwe Building  
Soan Marg  
Tel: 332 8887, Fax: 332 8889

# ROOF FRAMING PLAN

SCALE: 1 : 100

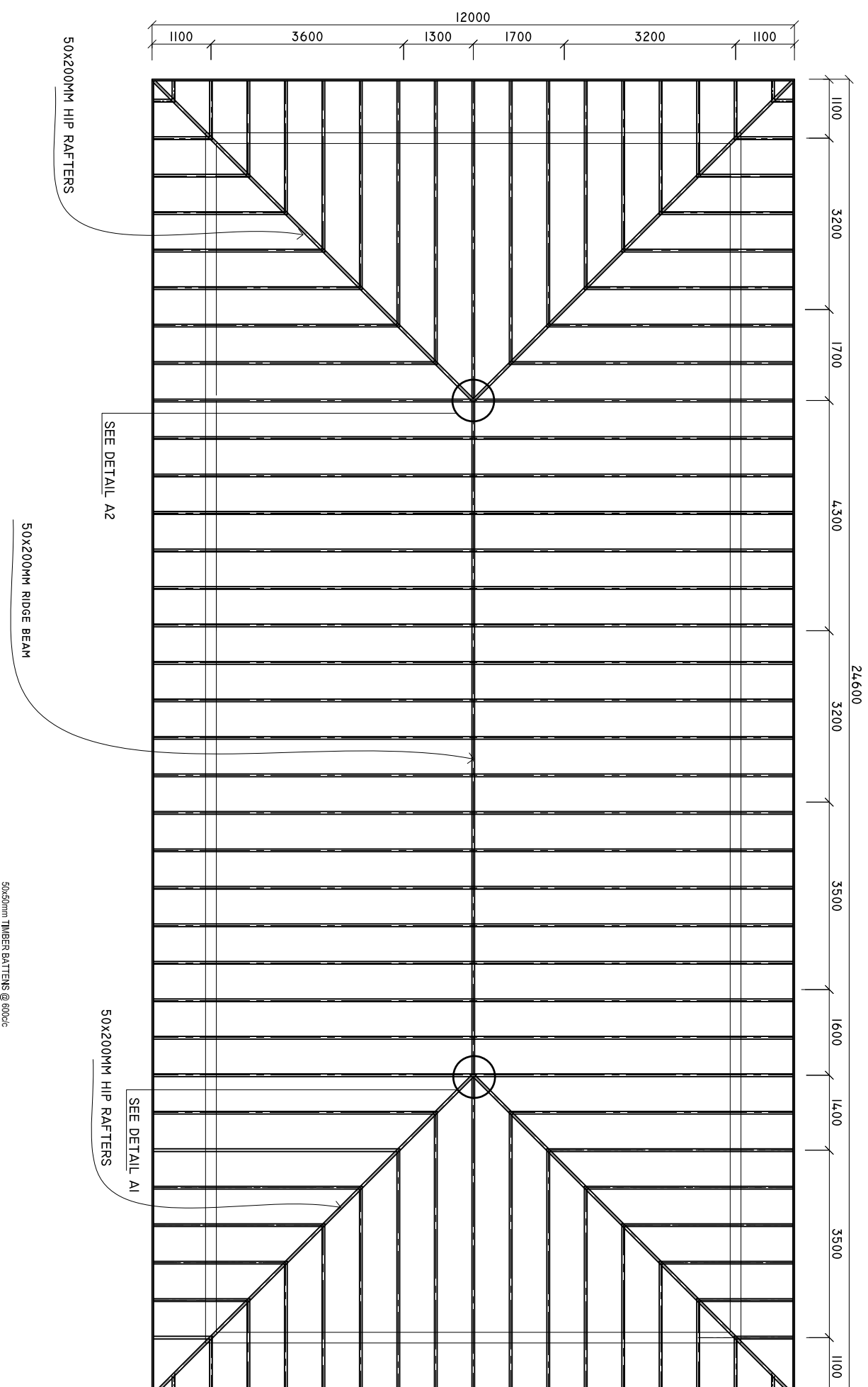

SHEET CONTENTS :

REVISION NOTES:  
REVISED ON 14, OCT 2019.

PROJECT:  
CONSTRUCTION OF HA.  
BAARAH HEALTH  
CENTER EXTENSION

CLIENT:  
MINISTRY OF HEALTH

LOCATION:  
HDH, HA, BAARAH

CONTENTS: AS GIVEN

PROJECT MANAGER:  
DESIGNER: ARIZ  
CIV/STR. ENGINEER:  
SURVEYED BY: -  
DRAWN BY: ARIZ  
CHECKED BY:  
DATE : OCTOBER 2019  
SHEET NO. : /



ADMIN DIVISION  
Ministry of Health  
Roshanara Building  
Sasun Nagar  
Tel: 332 8887, Fax: 3328889

**CROSS SECTION X-X**

SCALE: 1 : 50

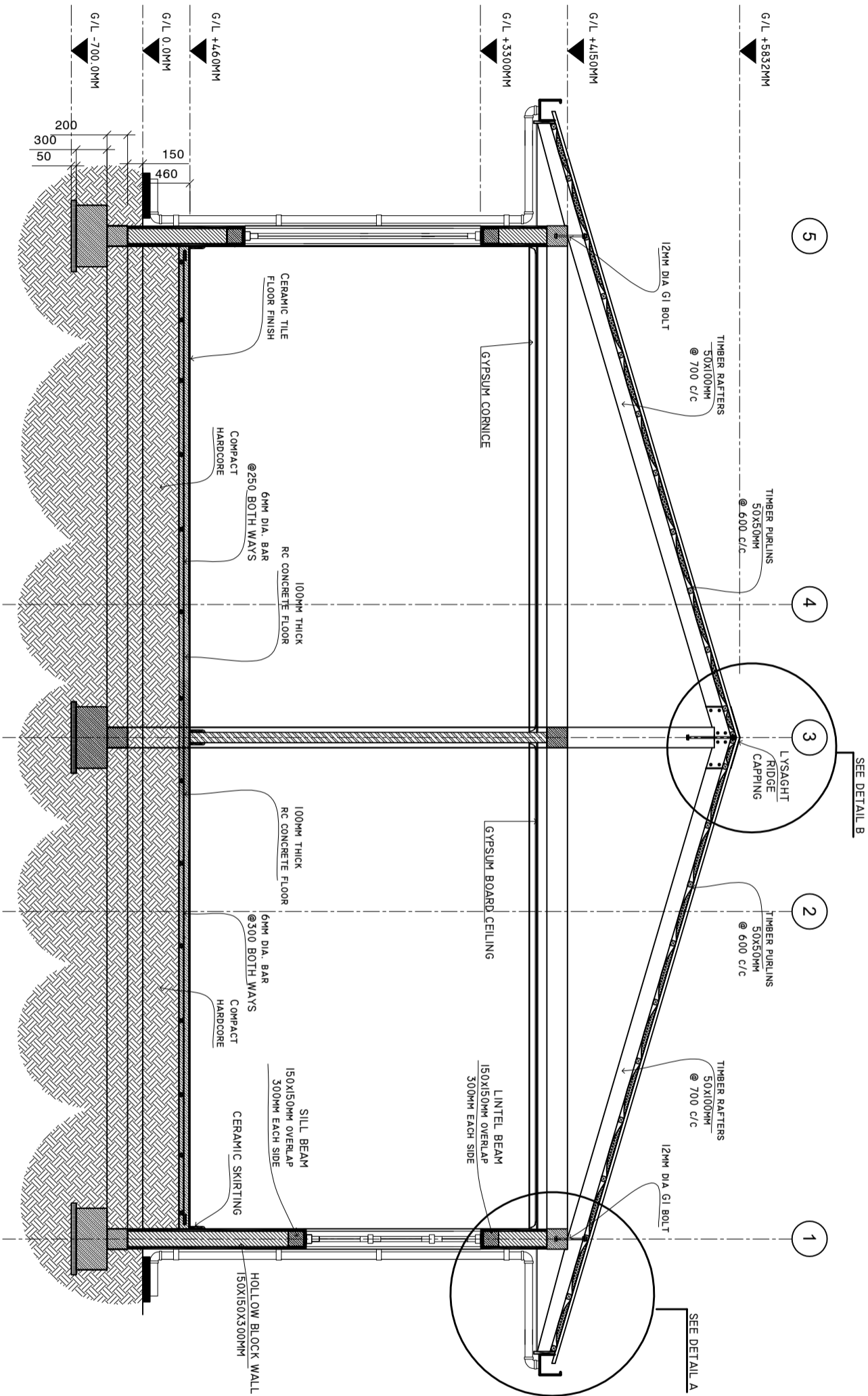

SHEET CONTENTS :

REVISION NOTES:

**PROJECT:**  
 CONSTRUCTION OF  
 OFFICE BLOCK

**CLIENT:**  
 MINISTRY OF HEALTH

**LOCATION:**  
 DIFFERENT ISLANDS

**CONTENTS: AS GIVEN**

**PROJECT MANAGER:**

**DESIGNER: ARIZ**

**CIV/STR. ENGINEER:**

**SURVEYED BY: .**

**DRAWN BY: ARIZ**

**CHECKED BY:**

**DATE: FEBRUARY 2020**

**SHEET NO. : /**







# TIE BEAM PLAN

SCALE: 1 : 100

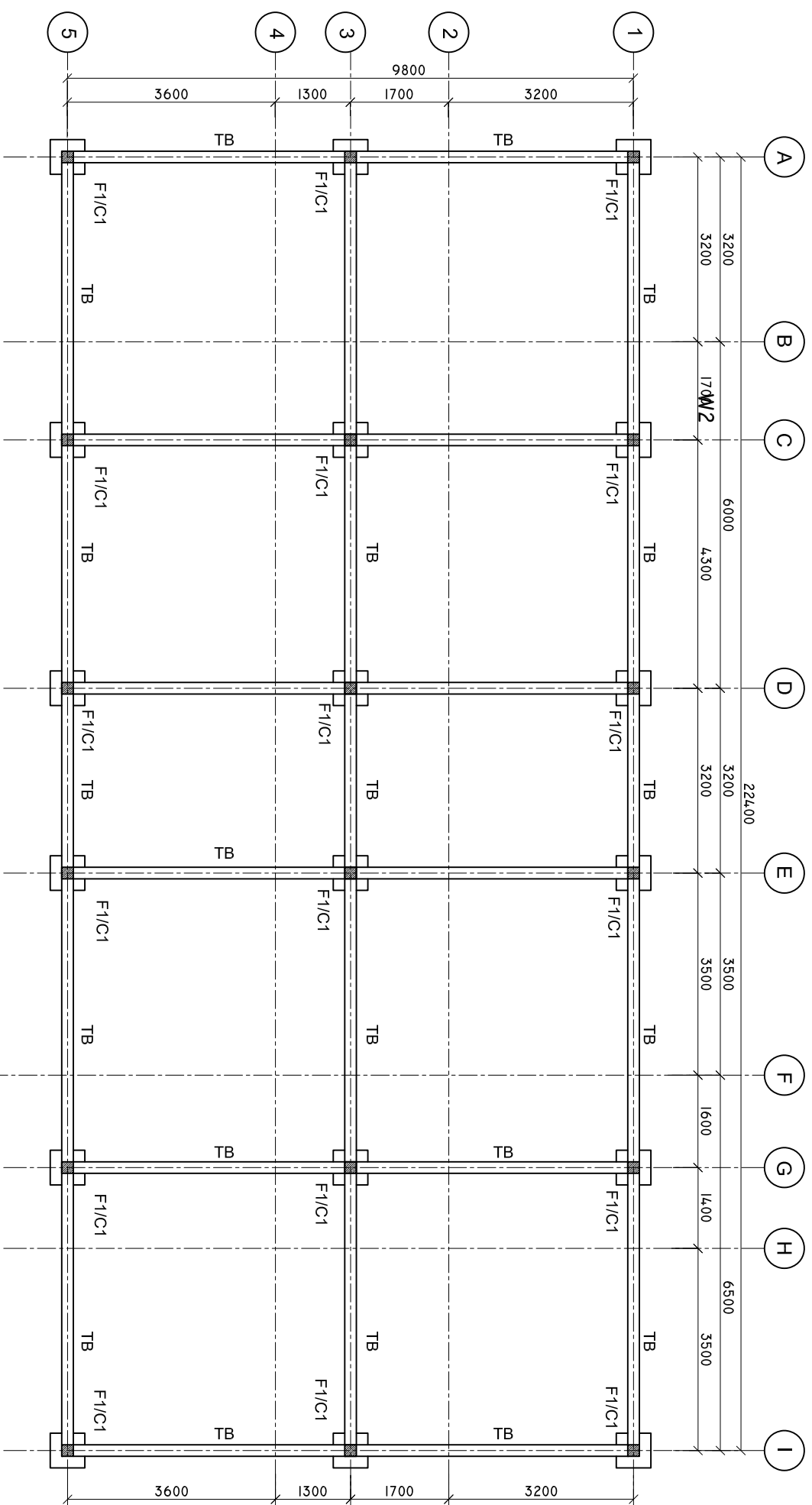

SHEET CONTENTS :

REVISION NOTES:

REVISED ON 14 OCT 2019.

PROJECT:

CONSTRUCTION OF HA. BAARAH HEALTH CENTER EXTENSION

CLIENT:

MINISTRY OF HEALTH

LOCATION:

HDH. HA. BAARAH

CONTENTS: AS GIVEN

PROJECT MANAGER:

DESIGNER: ARIZ

CIV/STR. ENGINEER:

SURVEYED BY: -

DRAWN BY: ARIZ

CHECKED BY:

DATE : OCTOBER 2019

SHEET NO. : /





ADMIN DIVISION  
Ministry of Health  
Roshanae Building  
Sasun Marga  
Tel: 332 8887, Fax: 332 8889

# WALL DETAILS

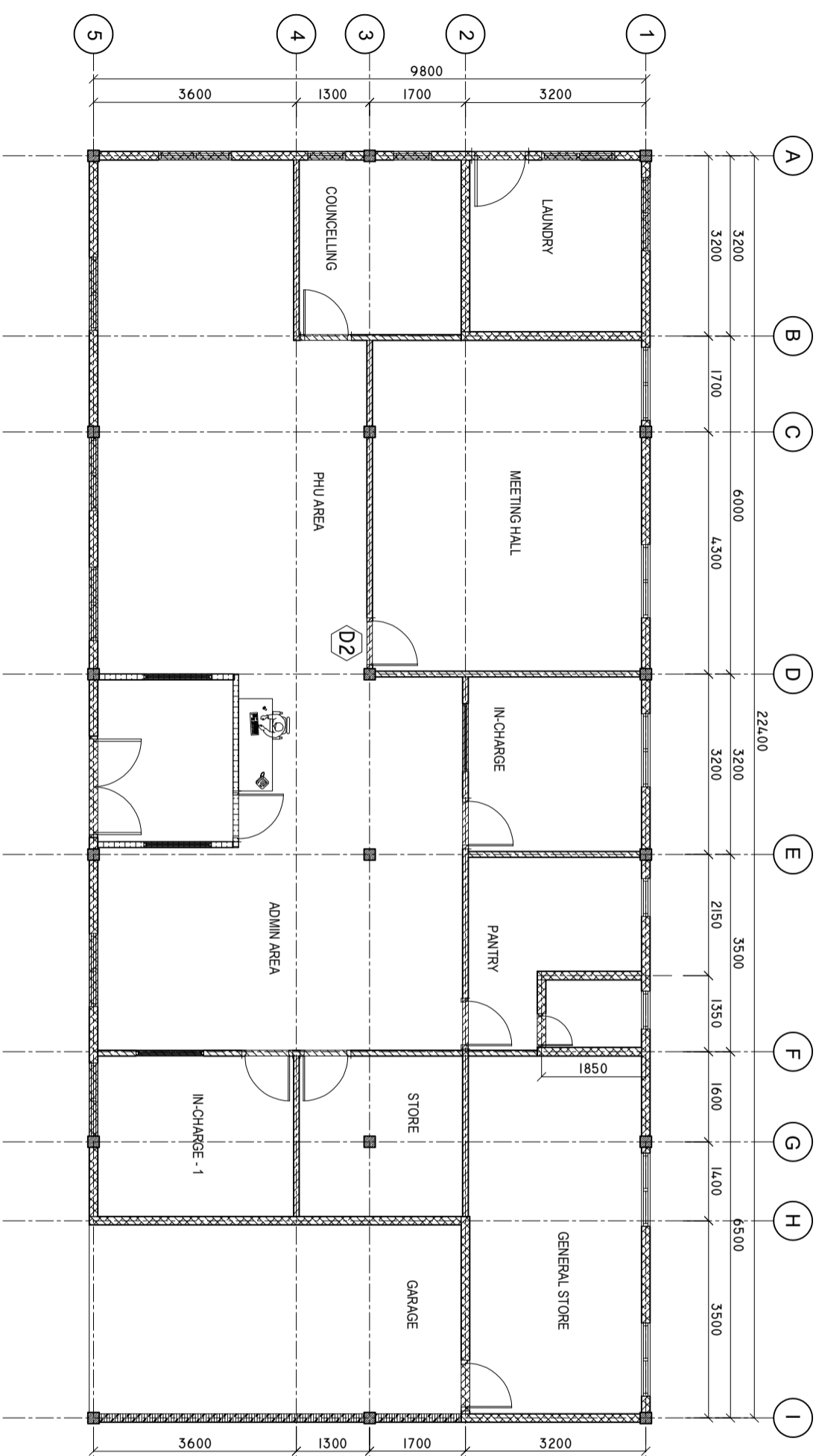
SCALE: 1 : 100

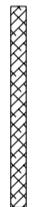

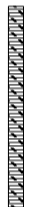
-  MASONRY WALL ( FULL HEIGHT)
-  PARTITION WALL ( FULL HEIGHT)
-  PARTITION WALL ( 2.4 METER FFL)
-  MASONRY WALL ( 1.2 METER FROM FFL)

SHEET CONTENTS :

REVISION NOTES:

PROJECT:

CONSTRUCTION OF OFFICE BLOCK

CLIENT:

MINISTRY OF HEALTH

LOCATION:

DIFFERENT ISLANDS

CONTENTS: AS GIVEN

PROJECT MANAGER:
DESIGNER: ARIZ
CIV/STR. ENGINEER:
SURVEYED BY: -
DRAWN BY: ARIZ
CHECKED BY:
DATE : FEBRUARY 2020
SHEET NO. : /



ADMIN DIVISION  
Ministry of Health  
Roshanee Building  
Sosun Magu  
Tel: 332 8887, Fax: 3328889