

LEGEND

○	GENERAL LIGHTING
⊙	PENDANT DECORATIVE LIGHT
⊙ SP	IN-CEILING SPEAKER
□ PJ	HIDDEN PROJECTOR CEILING MOUNT
▬▬▬	ELECTRIC MOTORIZED PROJECTION SCREEN
▬▬▬	SPOTLIGHT RAIL TRACK
○	DECORATIVE LIGHT

SINAF
 H.Keesfila,
 Kaluhakuraa Magu
 20083 Male', Maldives,
 T: +960 333 6650
 F: +960 331 9668
 E: design@sinaf.mv

Project name:	
MULTIPURPOSE HALL	
Client:	
MINISTRY OF HEALTH	
Phase:	
FINAL DESIGN	
Drawing name:	
REFLECTED CEILING PLAN	
Interior Designer:	
Shahmeena	
Scale:	Job number
1:50	DB - XX
Rev.nr:	Date:
00004	25-03-2019
Drawing number:	
RCP - MPH - 02	

RCP REFLECTED CEILING PLAN
 MULTIPURPOSE HALL

***NOTE: A/C POINTS NOT INDICATED**
DEPTH OF THE DECORATIVE CEILING TO BE FINALIZED BY CONTRACTOR

COPYRIGHT: THE CONCEPT AND DESIGN IN THIS DOCUMENTATION ARE PROPERTIES OF SINAF PVT. LTD. UNAUTHORIZED USE OF ANY KIND OR COPY OF WHOLE OR PART OF THIS DRAWING, CONCEPT OR DESIGN OR USE ON PROJECTS OR SITES OTHER THAN SPECIFIED IS PROHIBITED.

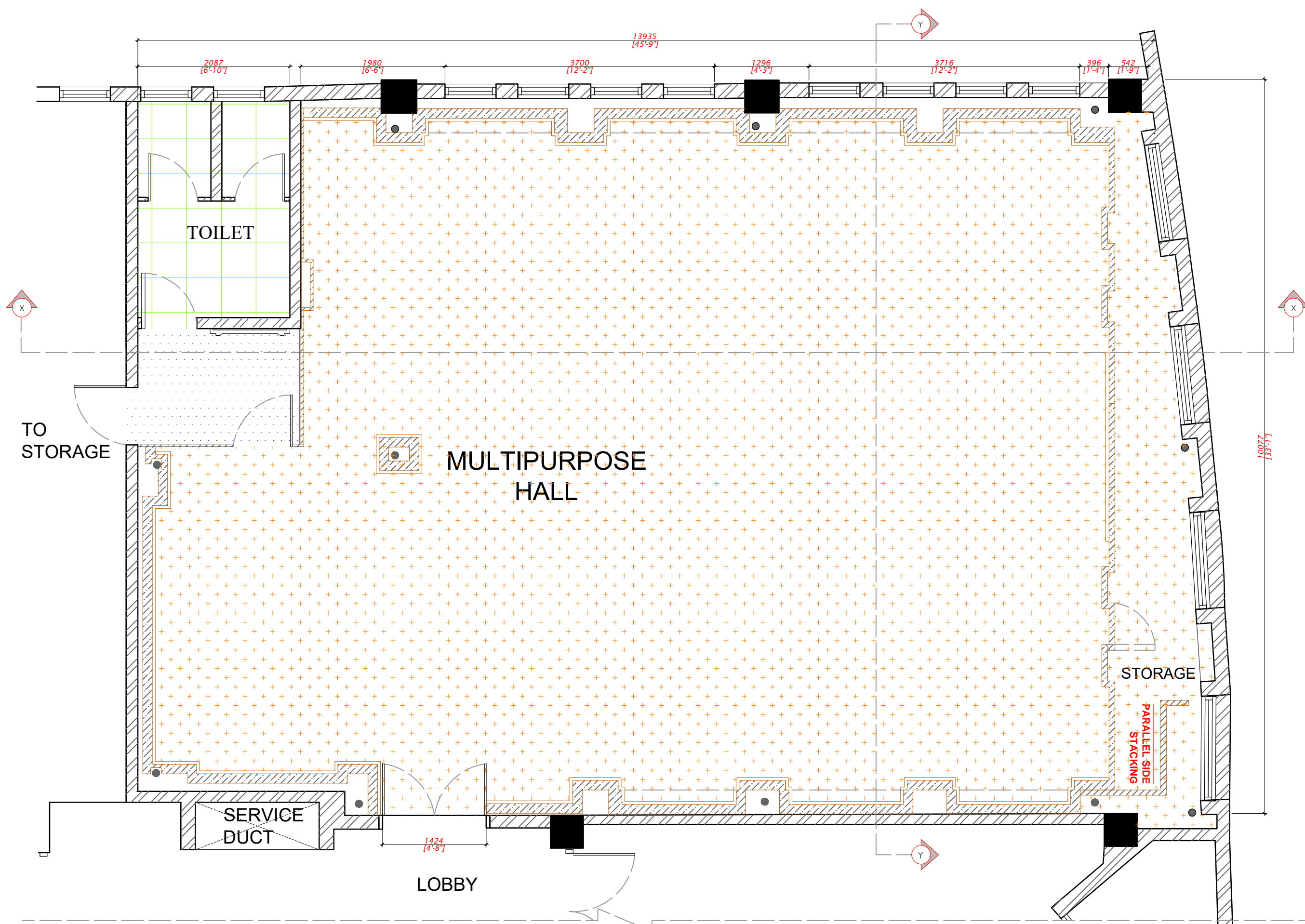

FFP FLOOR FINISHES PLAN
MULTIPURPOSE HALL

LEGEND

	BLUE ROLL CARPET
	DESIGNED MARBLE FLOOR
	BEIGE CERAMIC TILES 600X600

SINAF
H.Keesfila,
Kaluhakuraa Magu
20083 Male, Maldives.
T: +960 333 6650
F: +960 331 9668
E: design@sinaf.mv

Project name:
MULTIPURPOSE HALL

Client:
MINISTRY OF HEALTH

Phase:
FINAL DESIGN

Drawing name:
FLOOR FINISHES PLAN

Interior Designer:
Shahmeena

Scale:	Job number
1: 40	DB - XX
Rev.nr:	Date:
00004	25-03-2019

Drawing number:
FFP - MPH - 05

COPYRIGHT: THE CONCEPT AND DESIGN IN THIS DOCUMENTATION ARE PROPERTIES OF SINAF PVT. LTD. UNAUTHORIZED USE OF ANY KIND OR COPY OF WHOLE OR PART OF THIS DRAWING, CONCEPT OF DESIGN OR USE ON PROJECTS OR SITES OTHER THAN SPECIFIED IS PROHIBITED.