

SITE PLAN

SCALE: 1 : 100

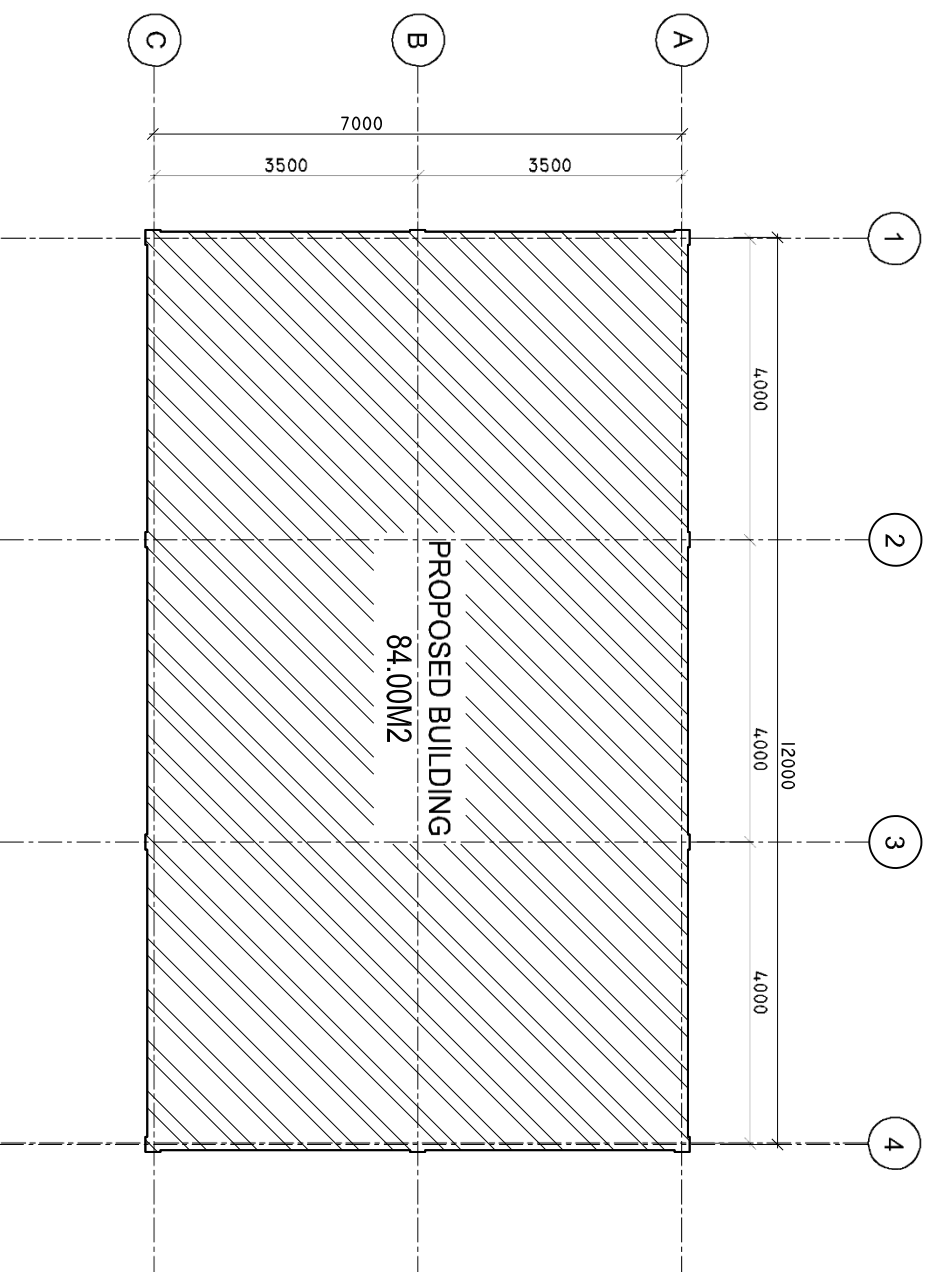

SHEET CONTENTS :

REVISION NOTES:

PROJECT:
CONSTRUCTION OF
SERVICE BUILDING

CLIENT:
MINISTRY OF HEALTH

LOCATION:
MULTIPLE ISLANDS

CONTENTS: AS GIVEN

PROJECT MANAGER:

DESIGNER: ANIZ

CIV/STR. ENGINEER:

SUPERVED BY: -

DRAWN BY: ARIZ

CHECKED BY:

DATE : DEC 2020

SHEET NO. : /



ADMIN DUTYSON
Ministry of Health
Koshaneh Building
Soana Alaga
Tel: 332 8887, Fax: 3328889

FLOOR PLAN

SCALE: 1 : 100

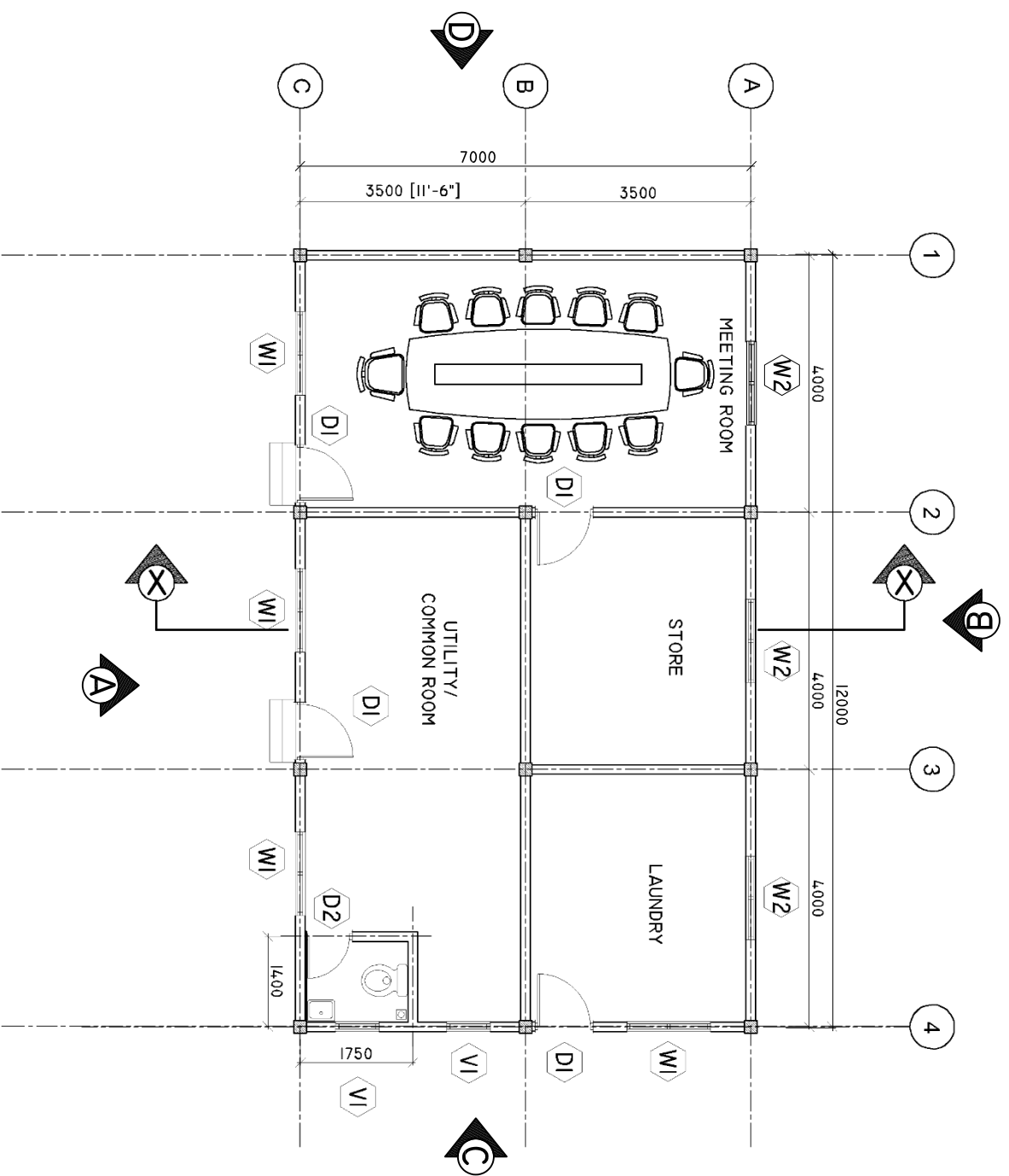

SHEET CONTENTS :

REVISION NOTES:

PROJECT:
CONSTRUCTION OF
SERVICE BUILDING

CLIENT:
MINISTRY OF HEALTH

LOCATION:
MULTIPLE ISLANDS

CONTENTS: AS GIVEN

PROJECT MANAGER:

DESIGNER: ANIZ

CIV/STR. ENGINEER:

SUPERVED BY: -

DRAWN BY: ARIZ

CHECKED BY:

DATE : DEC 2020

SHEET NO. : /



ELEVATION 'A'

SCALE: 1 : 100

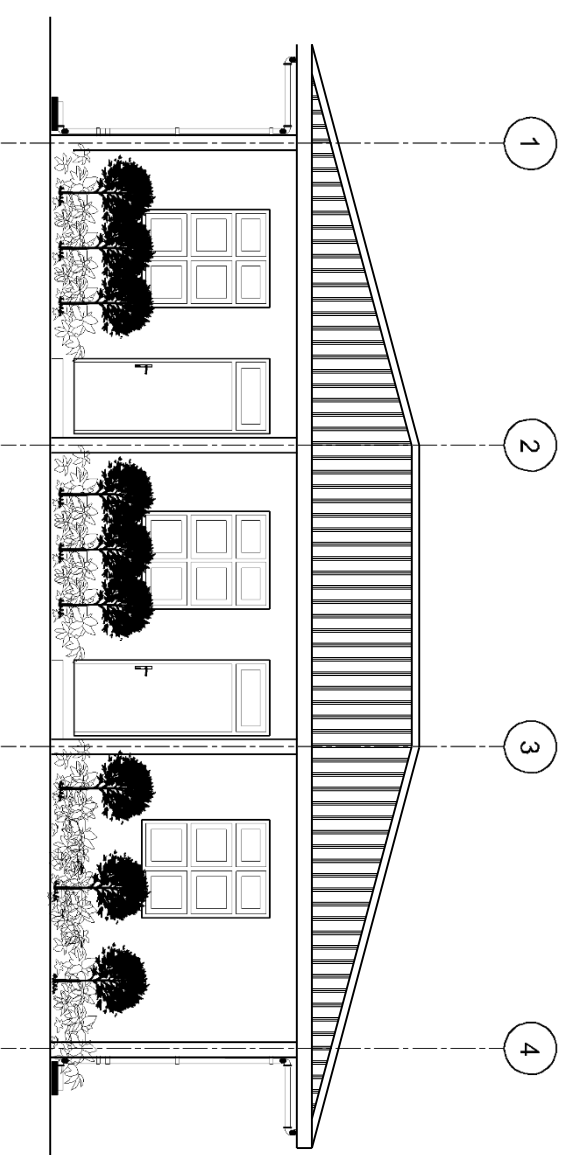

ELEVATION 'B'

SCALE: 1 : 100

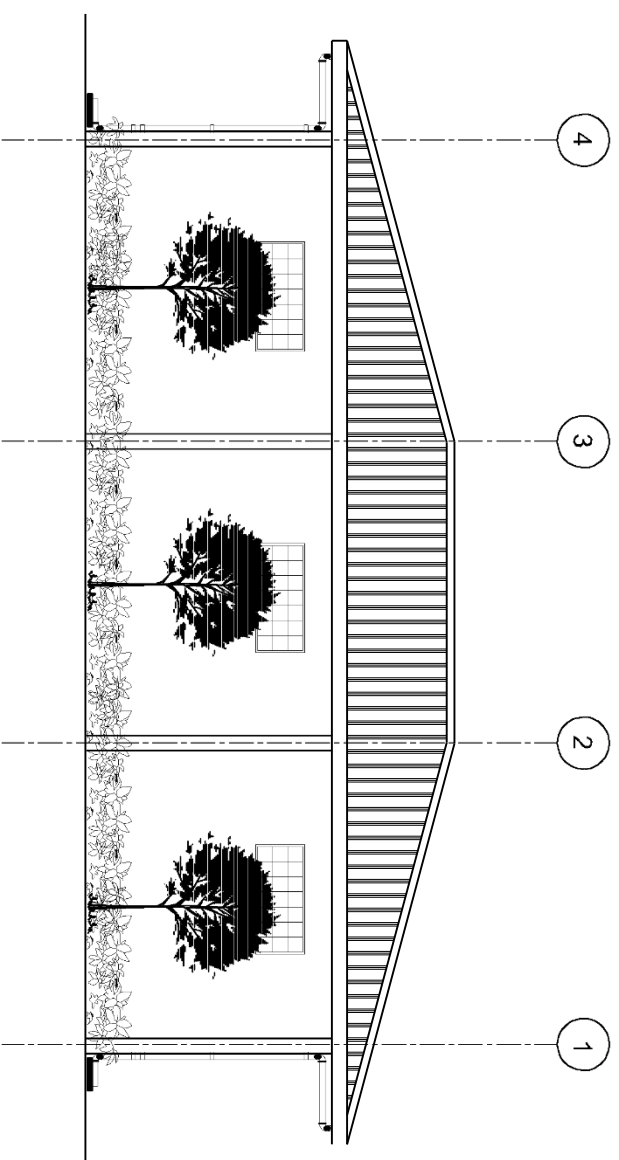

SHEET CONTENTS :

REVISION NOTES:

PROJECT:
CONSTRUCTION OF
SERVICE BUILDING

CLIENT:
MINISTRY OF HEALTH

LOCATION:
MULTIPLE ISLANDS

CONTENTS: AS GIVEN

PROJECT MANAGER:

DESIGNER: ANIZ

CIV/STR. ENGINEER:

SUPERVED BY: -

DRAWN BY: ARIZ

CHECKED BY:

DATE : DEC 2020

SHEET NO. : /



ADMIN DUTYSON
Ministry of Health
Koshaneh Building
Sanaa Aljeda
Tel: 332 8887, Fax: 3328889

ELEVATION 'D'

SCALE: 1 : 100

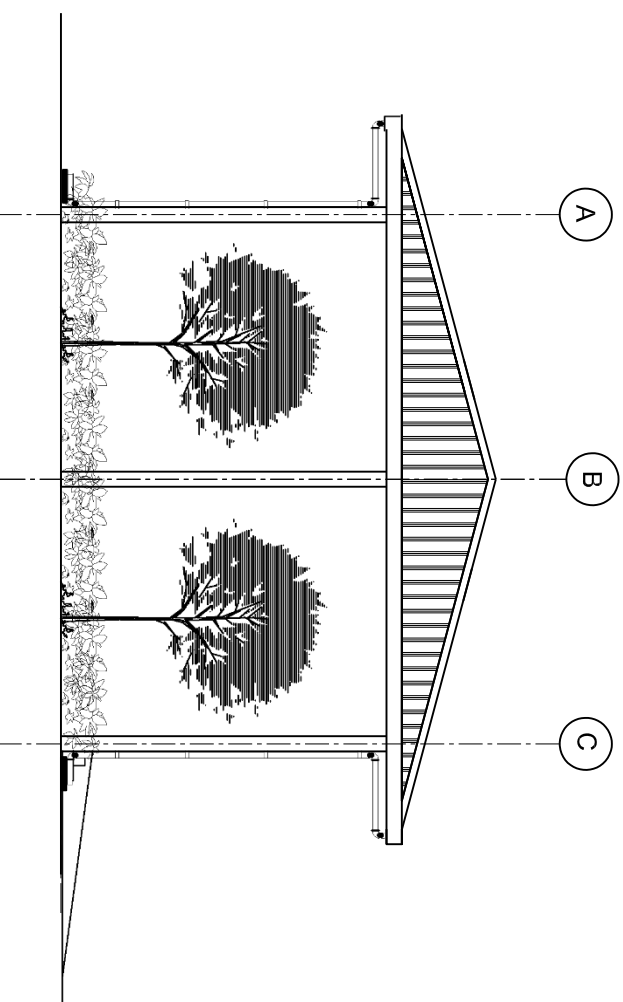

ELEVATION 'C'

SCALE: 1 : 100

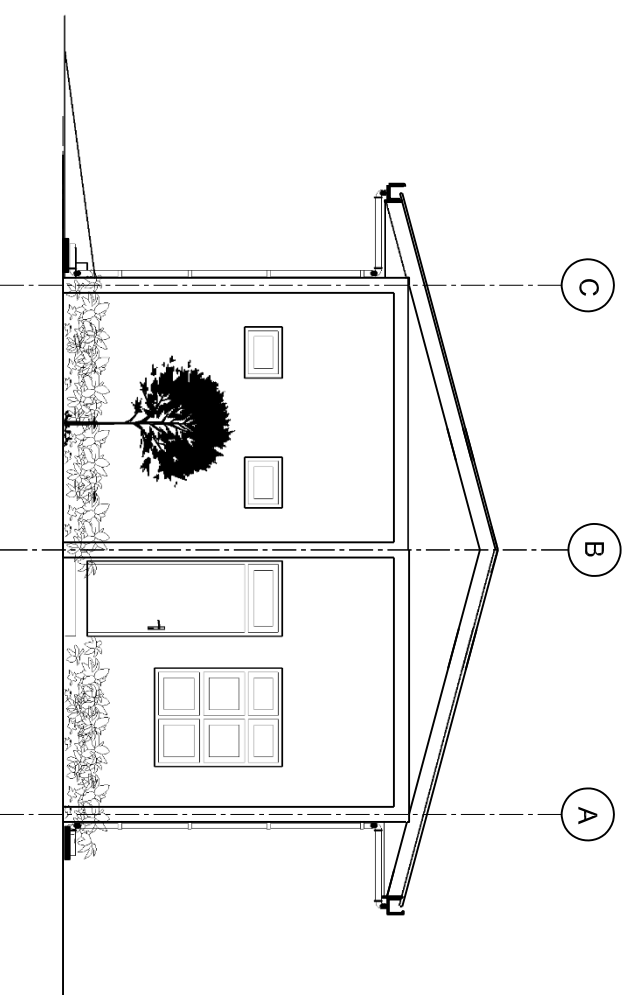

SHEET CONTENTS :

REVISION NOTES:

PROJECT:
CONSTRUCTION OF
SERVICES BUILDING

CLIENT:
MINISTRY OF HEALTH

LOCATION:
MULTIPLE ISLANDS

CONTENTS: AS GIVEN

PROJECT MANAGER:

DESIGNER: ARIZ

CIV/STR. ENGINEER:

SURVEYED BY: -

DRAWN BY: ARIZ

CHECKED BY:

DATE : DEC 2020

PAPER SIZE : A3

SHEET NO. : /



ADMIN DUFFSON
Ministry of Health
Koshane Building
Sana'a Stage
Tel: 332.8587, Fax: 3328589

ROOF PLAN

SCALE: 1 : 100

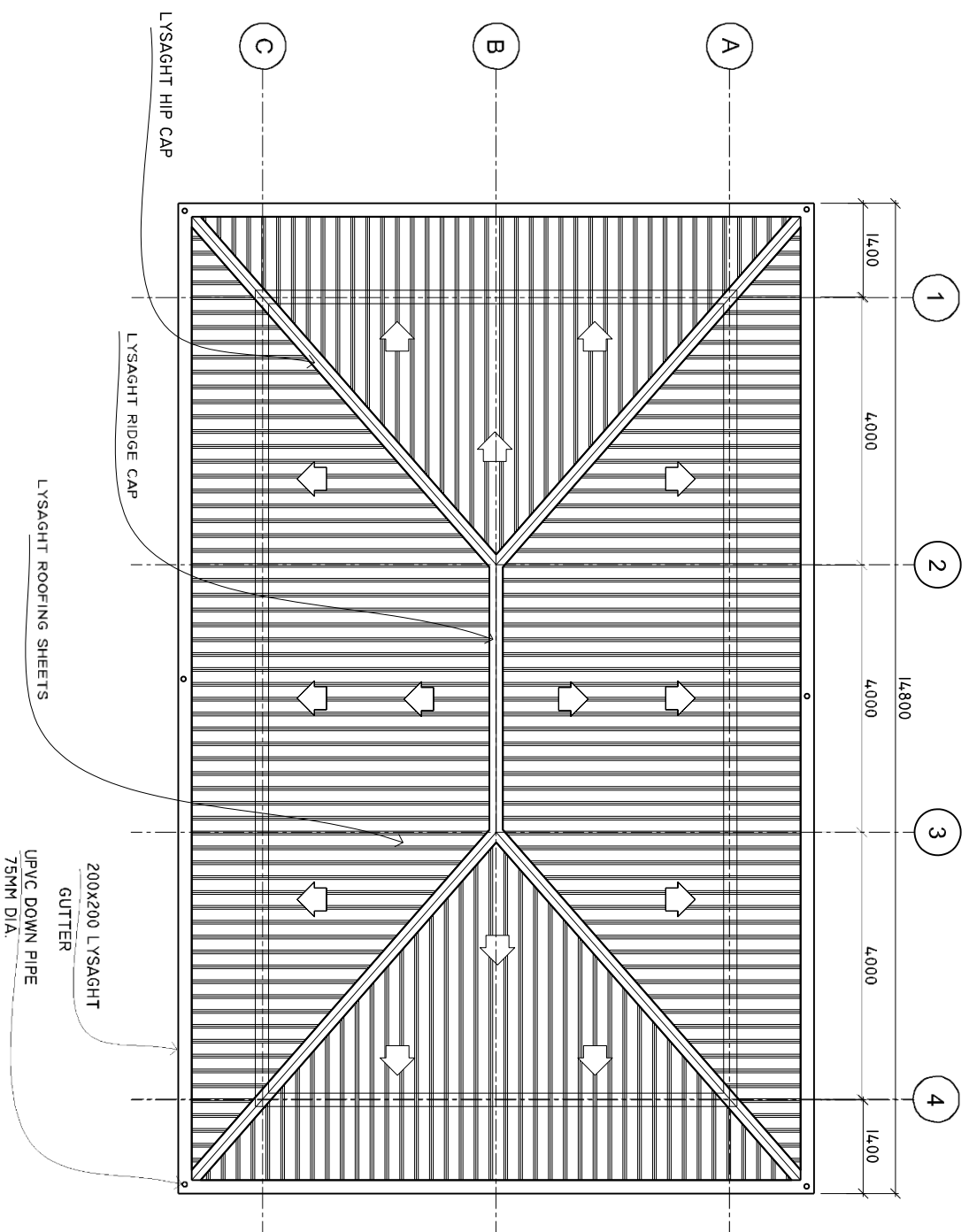

SHEET CONTENTS :

REVISION NOTES:

PROJECT:
CONSTRUCTION OF
SERVICES BUILDING

CLIENT:
MINISTRY OF HEALTH

LOCATION:
MULTIPLE ISLANDS

CONTENTS: AS GIVEN

PROJECT MANAGER:

DESIGNER: ARIZ

CIV/STR. ENGINEER:

SURVEYED BY: -

DRAWN BY: ARIZ

CHECKED BY:

DATE : DEC 2020

PAPER SIZE : A3

SHEET NO. : /



ADMIN DIVISION
Ministry of Health
Koshimae Building
Sanaa, Yagou
Tel: 332 8587, Fax: 3328589

ROOF FRAMING PLAN

SCALE: 1 : 100

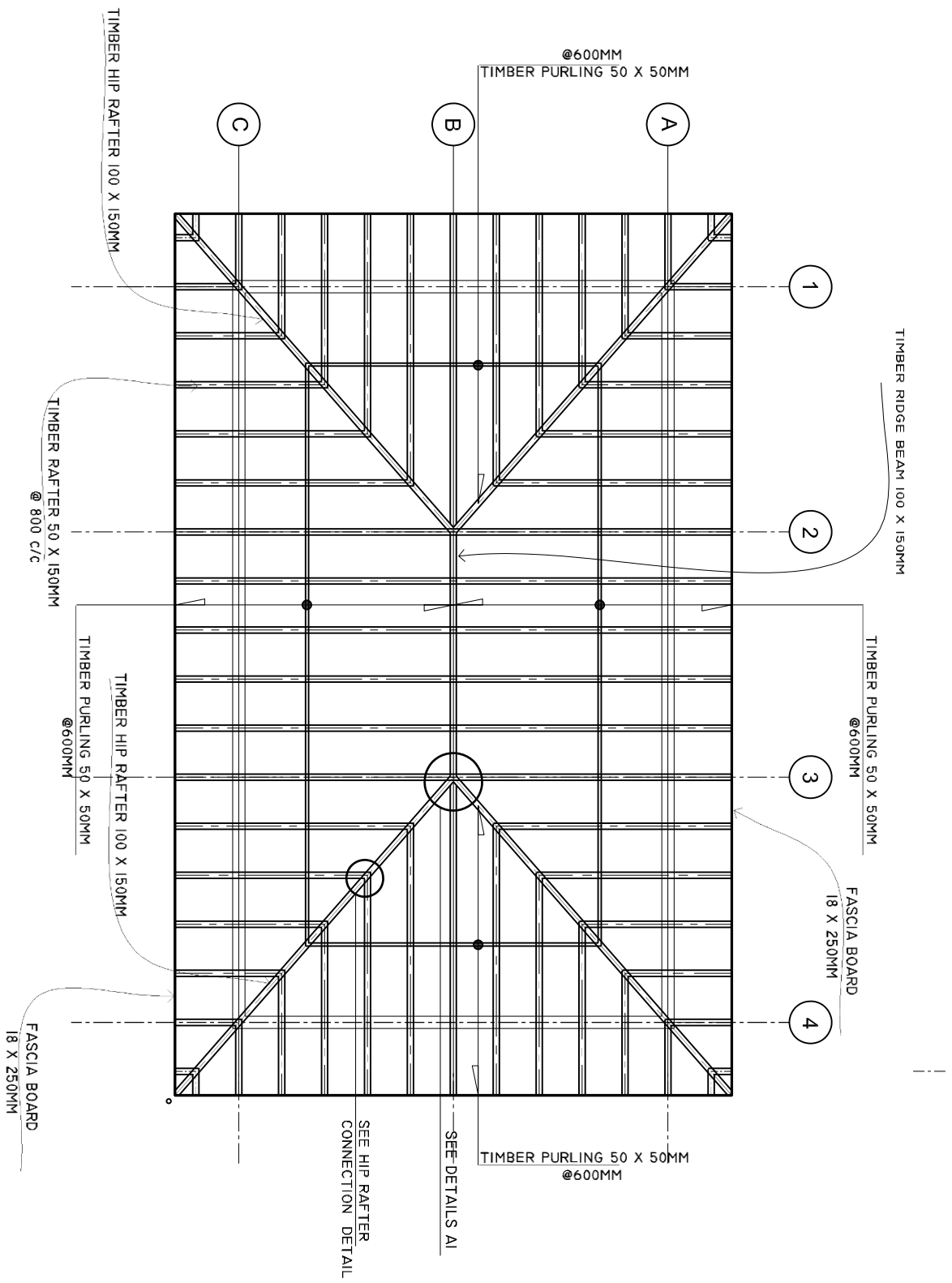

SHEET CONTENTS :

REVISION NOTES:

PROJECT:
CONSTRUCTION OF
SERVICES BUILDING

CLIENT:
MINISTRY OF HEALTH

LOCATION:
MULTIPLE ISLANDS

CONTENTS: AS GIVEN

PROJECT MANAGER:
DESIGNER: ARIZ
CIV/STR. ENGINEER:
SURVEYED BY: -
DRAWN BY: ARIZ
CHECKED BY:
DATE : DEC 2020
PAPER SIZE : A3
SHEET NO. : /



ADMIN DUFFSON
Ministry of Health
Koshimae Building
Suva, Viti Levu
Tel: 332 8887, Fax: 3328890

DOORS AND WINDOWS SCHEDULE

Scale 1:50

SYMBOL	D1	D2	W1	W2	V1
ELEVATION					
LOCATION	GROUND FLOOR	GROUND FLOOR	GROUND FLOOR	GROUND FLOOR	GROUND FLOOR
DESCRIPTION	40MM THICK OPENABLE ALUMINIUM FRAMED DOOR	40MM THICK OPENABLE ALUMINIUM FRAMED DOOR	ALUMINIUM FRAMED OPENABLE DOOR PANEL	200X200MM GLASS BLOCK	ALUMINIUM FRAMED OPENABLE DOOR PANEL
FRAME	120MM ALUMINIUM FRAME	120MM ALUMINIUM FRAME	120MM ALUMINIUM FRAME		120MM ALUMINIUM FRAME
HARDWARE	80 MICRON WHITE POWDER COATED DOOR CLOSER HANDLE LOCK BUTT HINGE STOPPER HOLDER KICKER	80 MICRON WHITE POWDER COATED DOOR CLOSER HANDLE LOCK BUTT HINGE STOPPER HOLDER KICKER	80 MICRON WHITE POWDER COATED OPENABLE FRAME HANDLE LOCK		80 MICRON WHITE POWDER COATED OPENABLE FRAME HANDLE LOCK
GLAZING	C-6MM ALL FIXED PANELS TO BE DOUBLE GLASSED	C-6MM ALL FIXED PANELS TO BE DOUBLE GLASSED	6MM THICK HEAT REFLECTIVE GLASS		6MM THICK HEAT REFLECTIVE GLASS
NOTE	ALL MEASUREMENTS TO BE CHECKED ON SITE	ALL MEASUREMENTS TO BE CHECKED ON SITE	ALL MEASUREMENTS TO BE CHECKED ON SITE	ALL MEASUREMENTS TO BE CHECKED ON SITE	ALL MEASUREMENTS TO BE CHECKED ON SITE

SYMBOL	D4
ELEVATION	
LOCATION	GROUND FLOOR
DESCRIPTION	40MM THICK OPENABLE ALUMINIUM FRAMED DOOR
FRAME	120MM ALUMINIUM FRAME
HARDWARE	80 MICRON WHITE POWDER COATED DOOR CLOSER HANDLE LOCK BUTT HINGE STOPPER HOLDER KICKER
GLAZING	C-6MM ALL FIXED PANELS TO BE DOUBLE GLASSED
NOTE	ALL MEASUREMENTS TO BE CHECKED ON SITE

NOTE:
 PROVIDE RC LINTEL ABOVE ALL DOOR/WINDOW/VENTILATOR UNITS NOT FIXED TO BEAMS
 AND PROVIDE RC SILL BEAMS UNDER ALL WINDOW UNITS
 ALL TIMBER DOORS TO BE MADE OF TIMBER, PUTTY SMOOTHED AND FINISHED WITH ENAMEL PAINT AS SPECIFIED

GL= 6MM TINTED LAMINATED GLASS
 CL= 4MM TICK POWDER COATED CLADDING SHEET

ALL THE ALUMINIUM PROFILE MUST BE MINIMUM 2MM THICK.

SHEET CONTENTS :

CONSTRUCTION OF SERVICE BUILDING

PROJECT: CONSTRUCTION OF SERVICE BUILDING

CLIENT: MINISTRY OF HEALTH

LOCATION: MULTIPLE ISLANDS

CONTENTS: AS GIVEN

PROJECT MANAGER: ARIZ

DESIGNER: ARIZ

CIV/STR. ENGINEER: ARIZ

SUPERVED BY: ARIZ

DRAWN BY: ARIZ

CHECKED BY: ARIZ

DATE : DEC 2020

SHEET NO. : /



ELECTRICAL LAYOUT

SCALE: 1 : 100

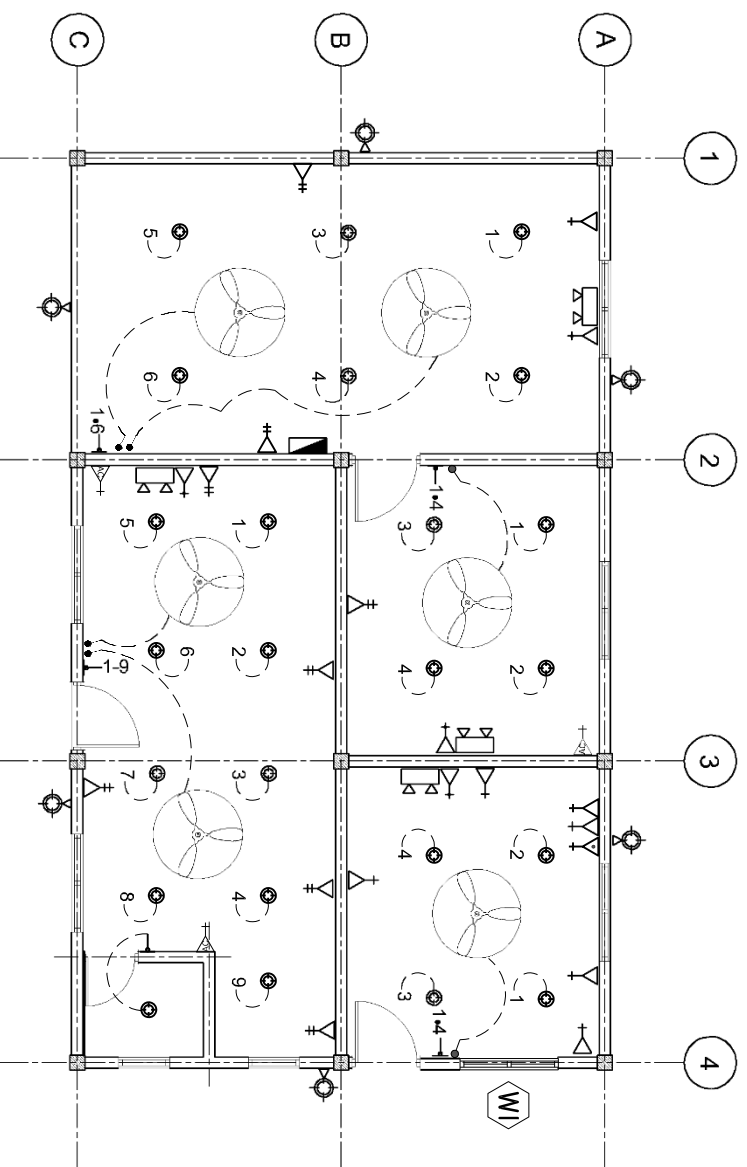

LEGEND

SYMBOL	DESCRIPTION
	LED BULB WITH 200MM DOWN LIGHT
	1 x 13 AMP SOCKET OUTLET (1200MM ABOVE FFL)
	2 x 15 AMP SOCKET OUTLET (300MM ABOVE FFL)
	1 x 15 AMP SOCKET OUTLET (1200MM ABOVE FFL)
	1 x 13 AMP SOCKET OUTLET (200MM BELOW CEILING)
	1 x 15 AMP AC SOCKET OUTLET (ABOVE THE CEILING)
	TWO GANG SWITCH
	ONE WAY SWITCH
	EMERGENCY LIGHT
	DISTRIBUTION BOARD (WALL EMBEDDED)
	OUTDOOR LIGHT
	CEILING FAN 1200MM DIA.
	FAN REGULATOR

SHEET CONTENTS :

REVISION NOTES:

PROJECT:
CONSTRUCTION OF
SERVICES BUILDING

CLIENT:

MINISTRY OF HEALTH

LOCATION:
MULTIPLE ISLANDS

CONTENTS: AS GIVEN

PROJECT MANAGER:
DESIGNER: *ARIZ*
CIV/STR. ENGINEER:
SURVEYED BY: -
DRAWN BY: *ARIZ*
CHECKED BY:
DATE : *DEC 2020*
PAPER SIZE : *A3*
SHEET NO. : /



ADMIN DIVISION
Ministry of Health
Koshimae Building
Naha Stage
Tel: 332-8887, Fax: 3328889

COLUMN LAYOUT

SCALE: 1 : 100

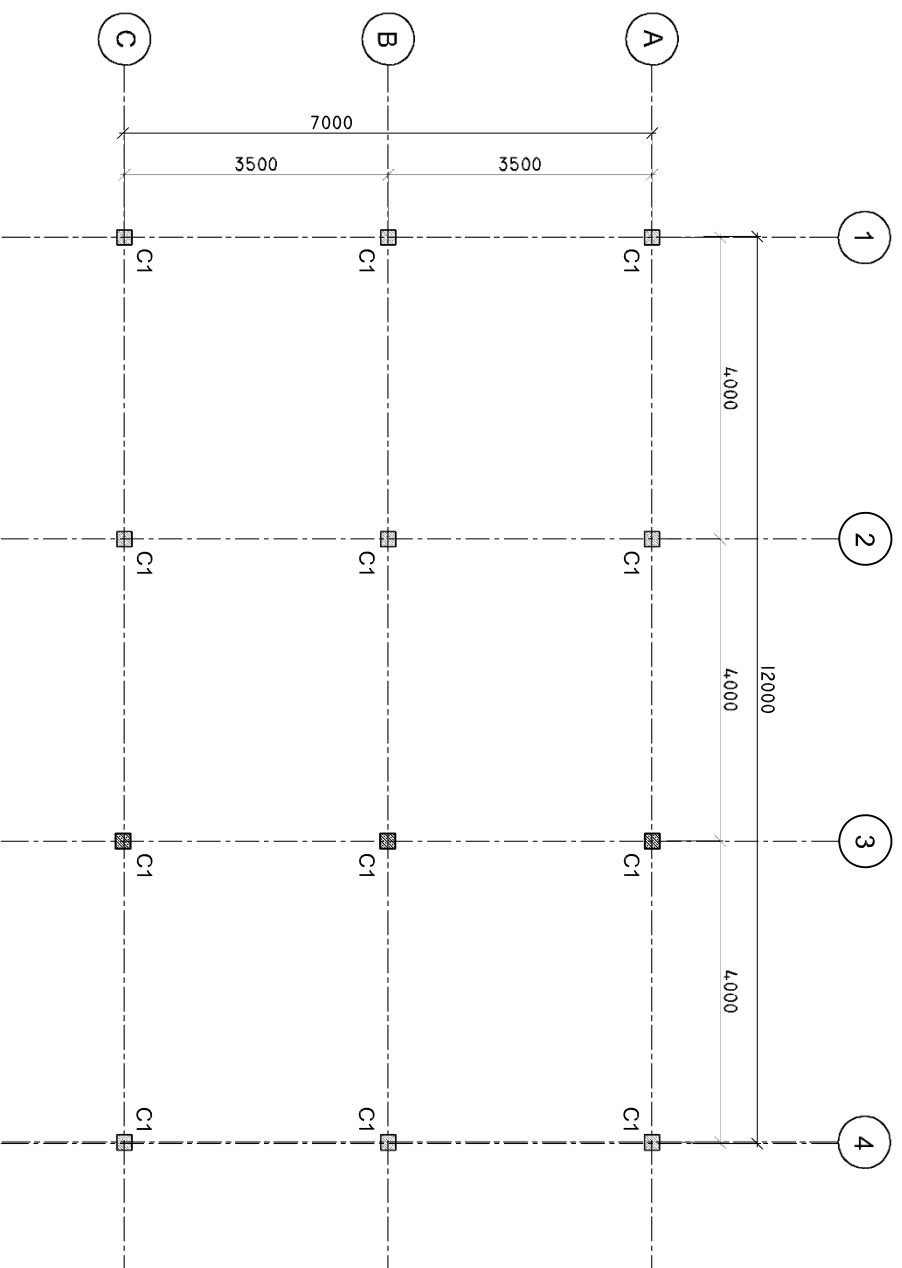

SHEET CONTENTS :

REVISION NOTES:

PROJECT:
CONSTRUCTION OF
SERVICES BUILDING

CLIENT:

MINISTRY OF HEALTH

LOCATION:
MULTIPLE ISLANDS

CONTENTS: AS GIVEN

PROJECT MANAGER:
DESIGNER: *ARIZ*
CIV/STR. ENGINEER:
SURVEYED BY: -
DRAWN BY: *ARIZ*
CHECKED BY:
DATE : *DEC 2020*
PAPER SIZE : *A3*
SHEET NO. : /



ADMIN DIVISION
Ministry of Health
Koshaneh Building
Sana'a, Yaman
Tel: 332 8887, Fax: 3328880

TIE BEAM PLAN

SCALE: 1 : 100

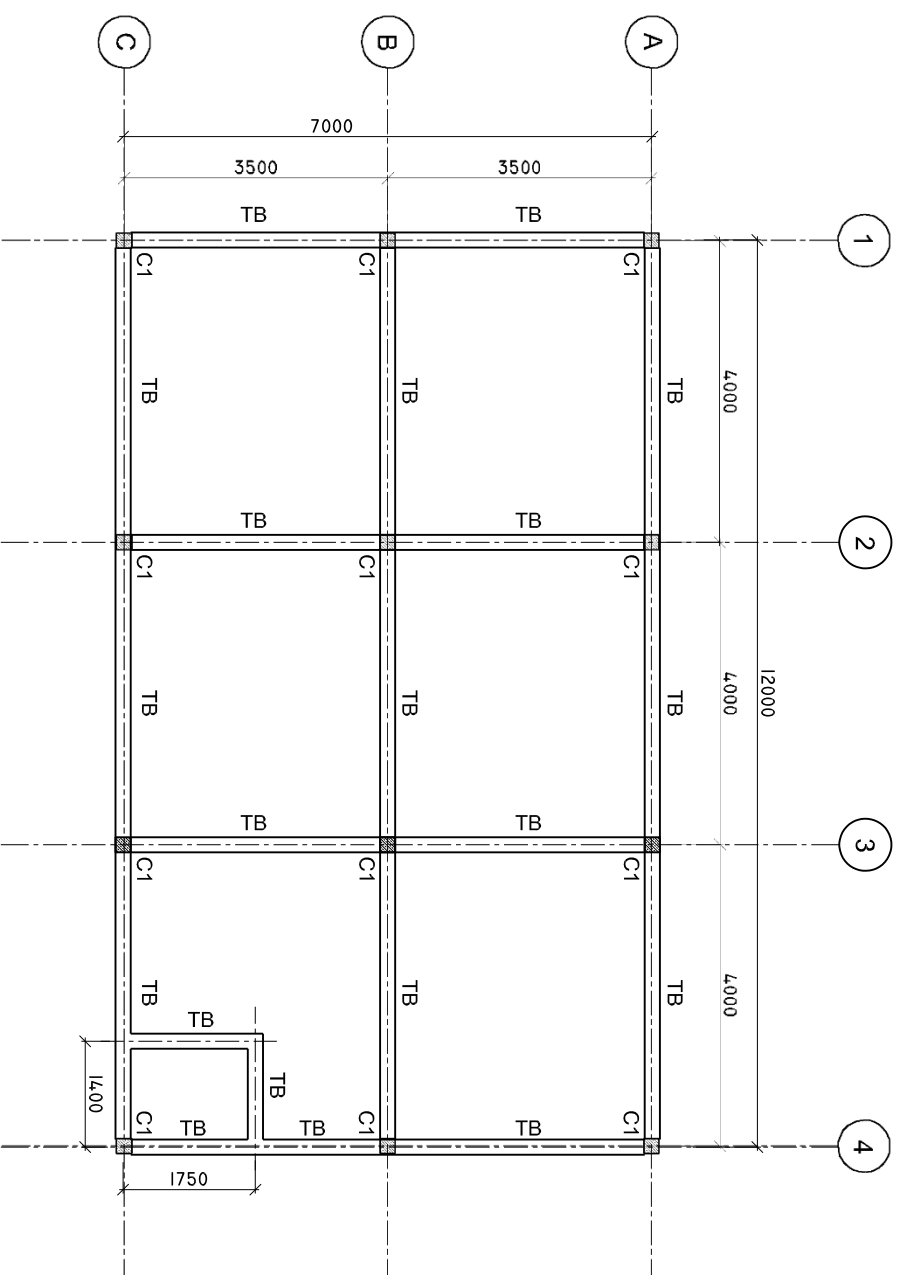

SHEET CONTENTS :

REVISION NOTES:

PROJECT:
CONSTRUCTION OF
SERVICES BUILDING

CLIENT:
MINISTRY OF HEALTH

LOCATION:
MULTIPLE ISLANDS

CONTENTS: AS GIVEN

PROJECT MANAGER:

DESIGNER: ARIZ

CIV/STR. ENGINEER:

SURVEYED BY: -

DRAWN BY: ARIZ

CHECKED BY:

DATE : DEC.2020

PAPER SIZE : A3

SHEET NO. : /



ADMIN DIVISION
Ministry of Health
Koshaneh Building
Sana'a Stage
Tel: 332.8887, Fax: 3328880

ROOF BEAM PLAN

SCALE: 1 : 100

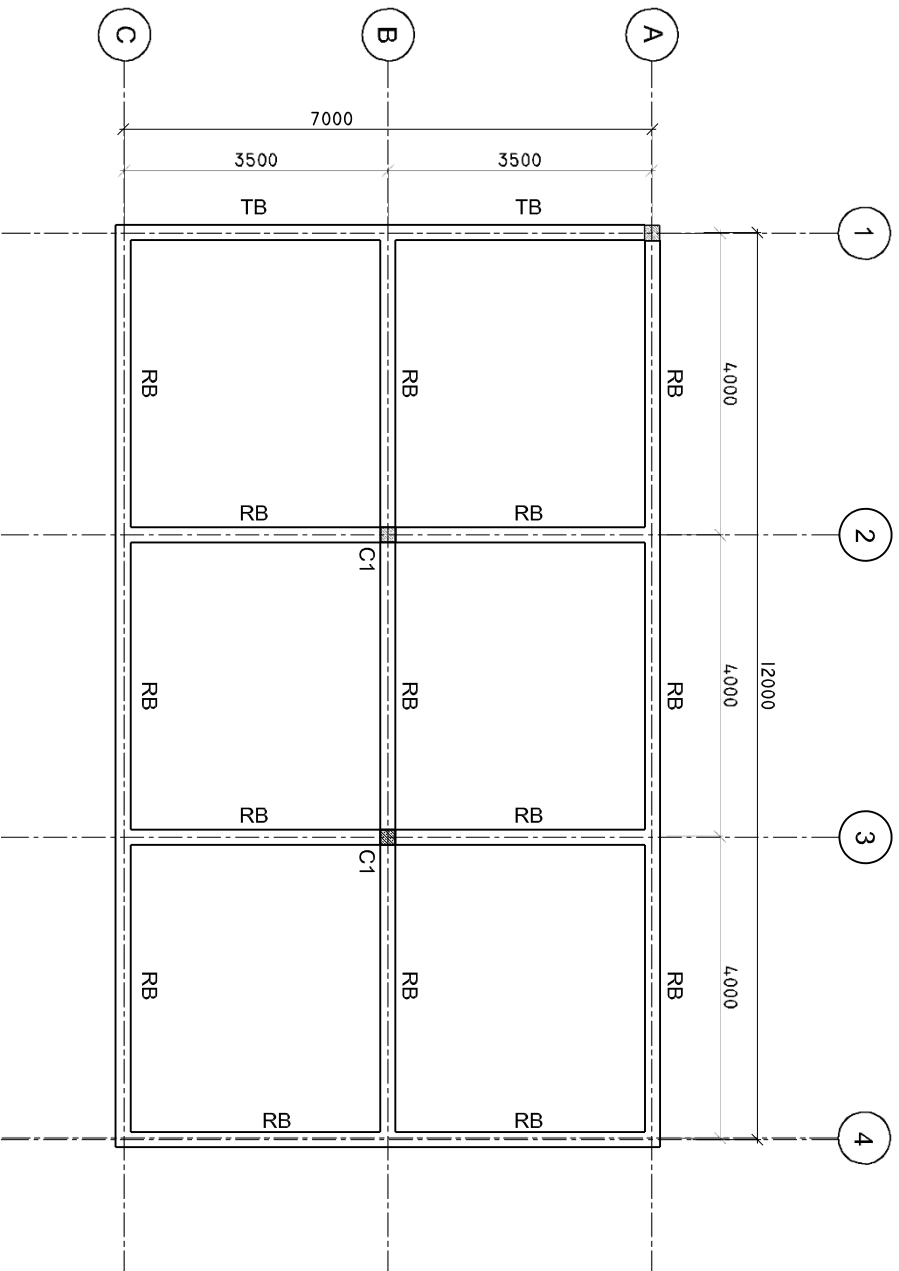

SHEET CONTENTS :

REVISION NOTES:

PROJECT:
CONSTRUCTION OF
SERVICES BUILDING

CLIENT:
MINISTRY OF HEALTH

LOCATION:
MULTIPLE ISLANDS

CONTENTS: AS GIVEN

PROJECT MANAGER:
DESIGNER: *ARIZ*
CIV/STR. ENGINEER:
SURVEYED BY: -
DRAWN BY: *ARIZ*
CHECKED BY:
DATE : *DEC 2020*
PAPER SIZE : *A3*
SHEET NO. : /



ADMIN DUFFSON
Ministry of Health
Koshane Building
Sana'a, Yaman
Tel: 332 8887, Fax: 3328889

DETAILS R/C

SCALE: 1 : 25

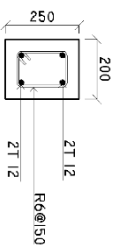

TIE BEAM (TB)

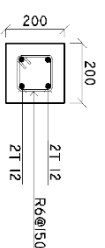

COLUMN (C-1)

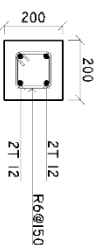

ROOF BEAM (RB)

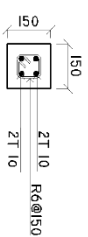

LINTEL BEAM

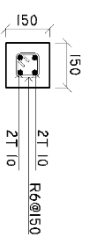

SILL BEAM

MINIMUM 50MM COVER BELOW GROUND LEVEL	ALL BAR BENDING & OVERLAPS AS PER ACTUAL BS STANDARD.
MINIMUM 30MM COVER ABOVE GROUND LEVEL	

NOTE:
LINTEL BEAMS TO BE LAID ABOVE AND BELOW ALL WINDOWS AND ALL DOORS.

SHEET CONTENTS :

REVISION NOTES:

PROJECT:
CONSTRUCTION OF SERVICES BUILDING

CLIENT:

MINISTRY OF HEALTH

LOCATION:
MULTIPLE ISLANDS

CONTENTS: AS GIVEN

PROJECT MANAGER:
DESIGNER: ARIZ
CIV/STR. ENGINEER:
SURVEYED BY: -
DRAWN BY: ARIZ
CHECKED BY:
DATE : DEC.2020
PAPER SIZE : A3
SHEET NO. : /



ADMIN DUFFSON
Ministry of Health
Koshaneh Building
Sanaa Stage
Tel: 332.8887, Fax: 3328880

CROSS SECTION X-X

SCALE: 1 : 50

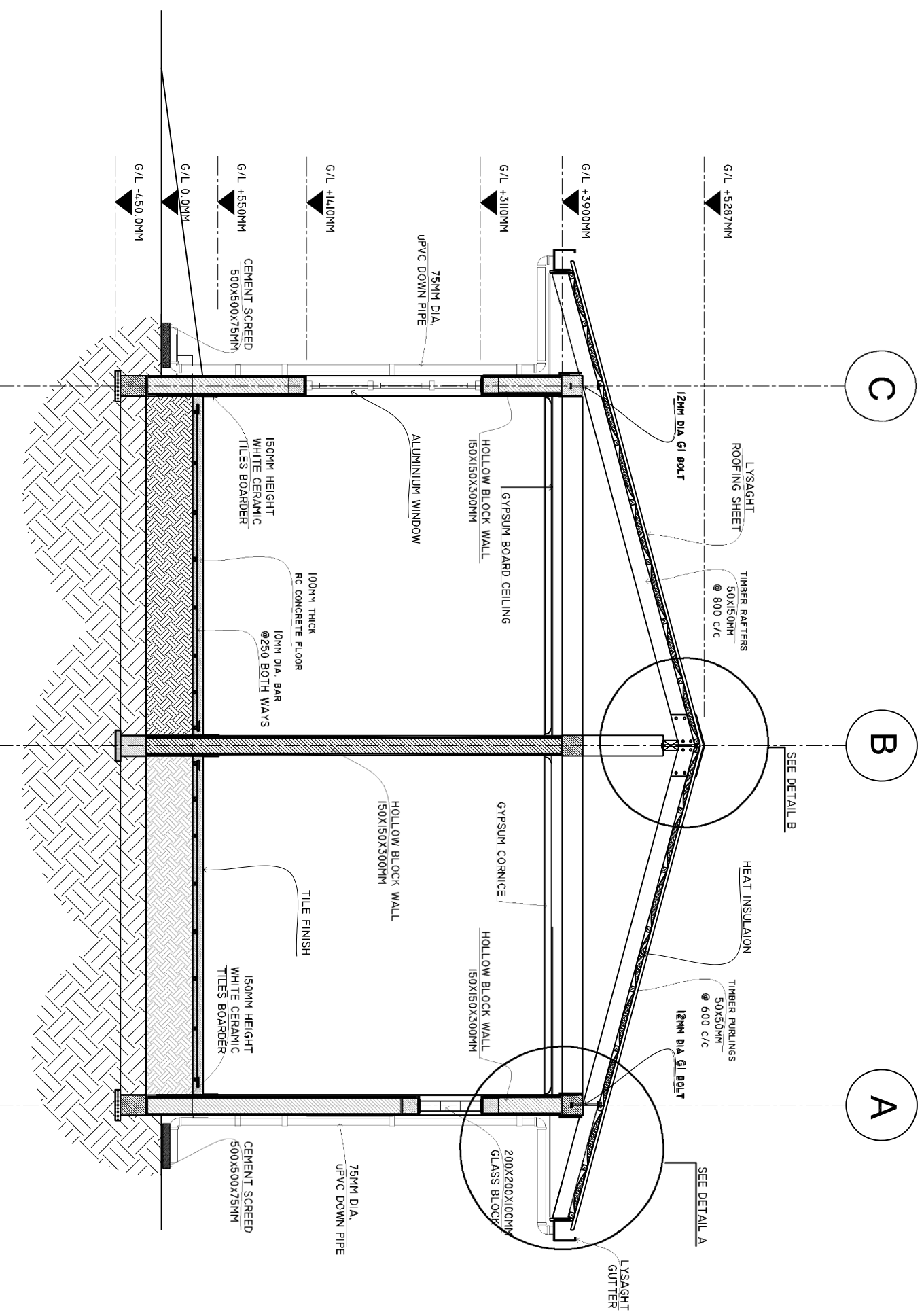

SHEET CONTENTS :

REVISION NOTES:

PROJECT:
CONSTRUCTION OF
SERVICES BUILDING

CLIENT:
MINISTRY OF HEALTH

LOCATION:
MULTIPLE ISLANDS

CONTENTS: AS GIVEN

PROJECT MANAGER:
DESIGNER: ANIZ
CIV/STR. ENGINEER:
SURVEYED BY: -
DRAWN BY: ARIZ
CHECKED BY:
DATE : DEC.2020
PAPER SIZE : A3
SHEET NO. : /



ADMIN DUFFYSON
Ministry of Health
Koshaneh Building
Sana'a Stage
Tel: 332.8887, Fax: 3328889

DETAIL A

SCALE: 1 : 10

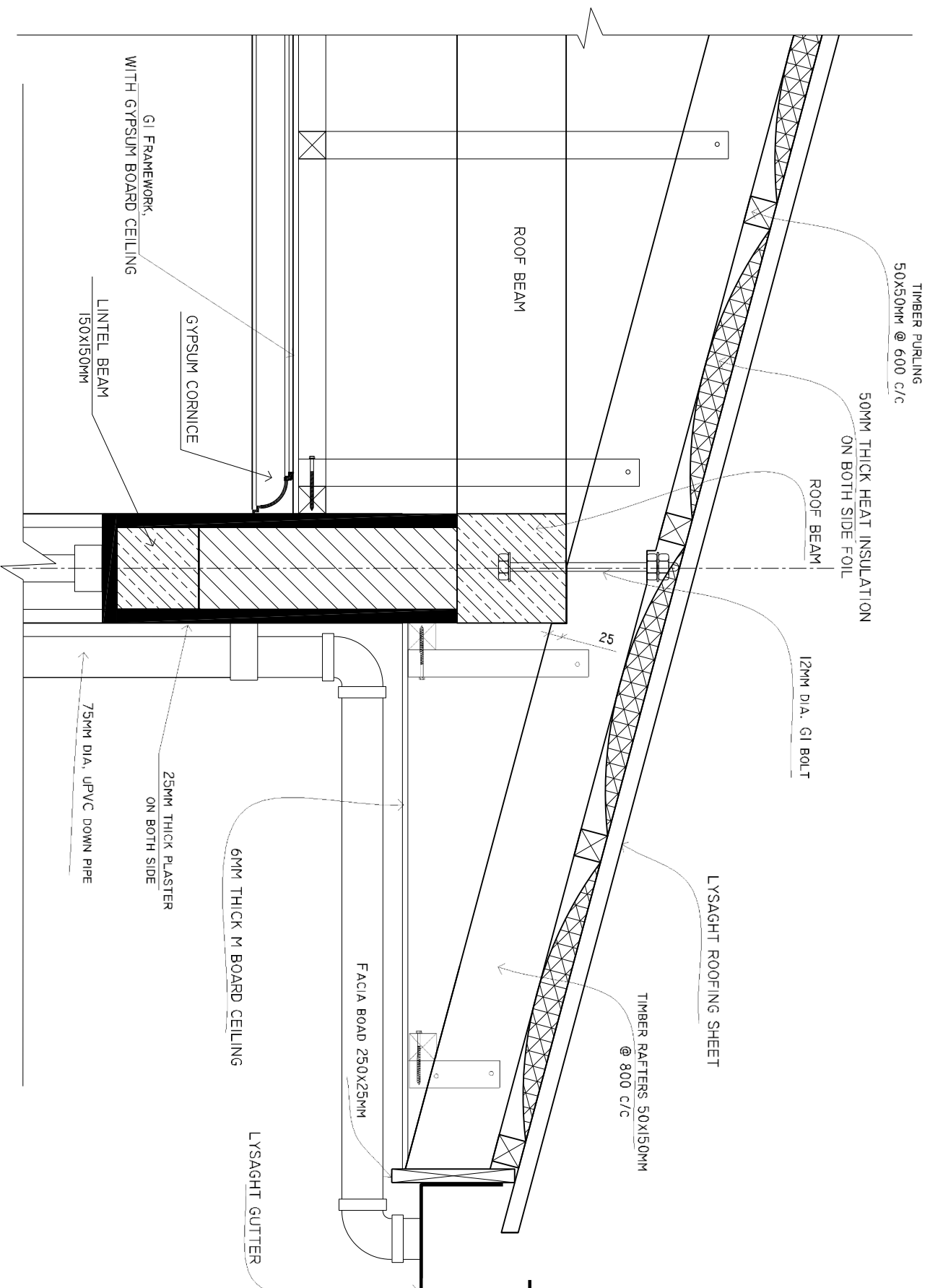

SHEET CONTENTS :

REVISION NOTES:

PROJECT:
CONSTRUCTION OF
SERVICES BUILDING

CLIENT:
MINISTRY OF HEALTH

LOCATION:
MULTIPLE ISLANDS

CONTENTS: AS GIVEN

PROJECT MANAGER:
DESIGNER: ARIZ
CIV/STR. ENGINEER:
SURVEYED BY: -
DRAWN BY: ARIZ
CHECKED BY:
DATE : DEC.2020
PAPER SIZE : A3
SHEET NO. : /



DETAIL B

SCALE: 1 : 10

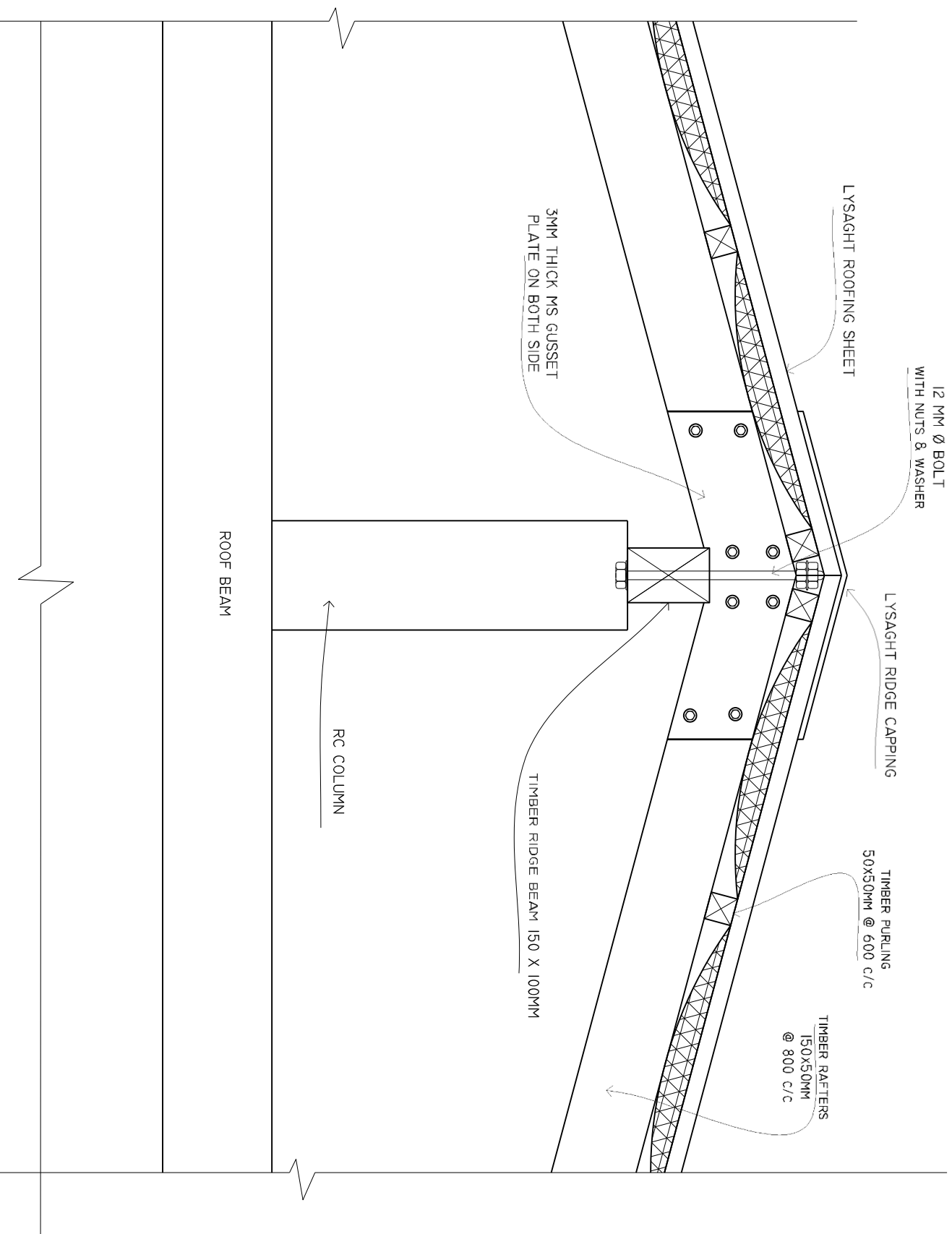

SHEET CONTENTS :

REVISION NOTES:

PROJECT:
CONSTRUCTION OF
SERVICES BUILDING

CLIENT:
MINISTRY OF HEALTH

LOCATION:
MULTIPLE ISLANDS

CONTENTS: AS GIVEN

PROJECT MANAGER:

DESIGNER: ARIZ

CIV/STR. ENGINEER:

SURVEYED BY: -

DRAWN BY: ARIZ

CHECKED BY:

DATE : DEC 2020

PAPER SIZE : A3

SHEET NO. : /



ADMIN DIVISION
Ministry of Health
Koshane Building
Suva Stage
Tel: 332 8887, Fax: 3328890

HIP RAFTER CONNECTION DETAIL

SCALE: 1 : 10

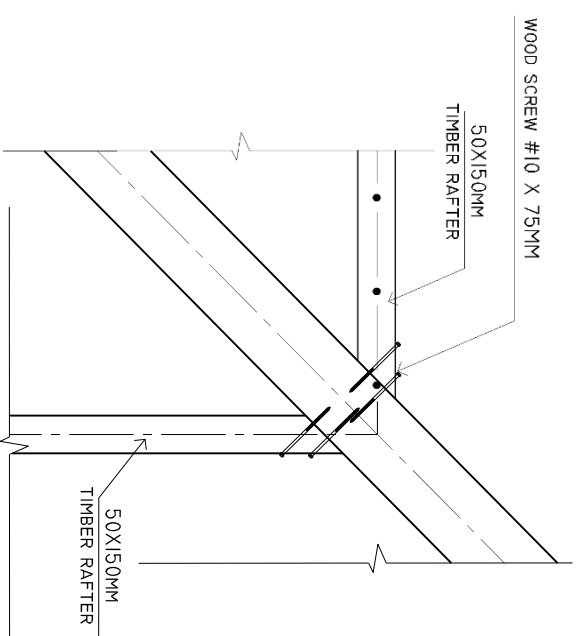

DETAILS A1

SCALE: 1 : 10

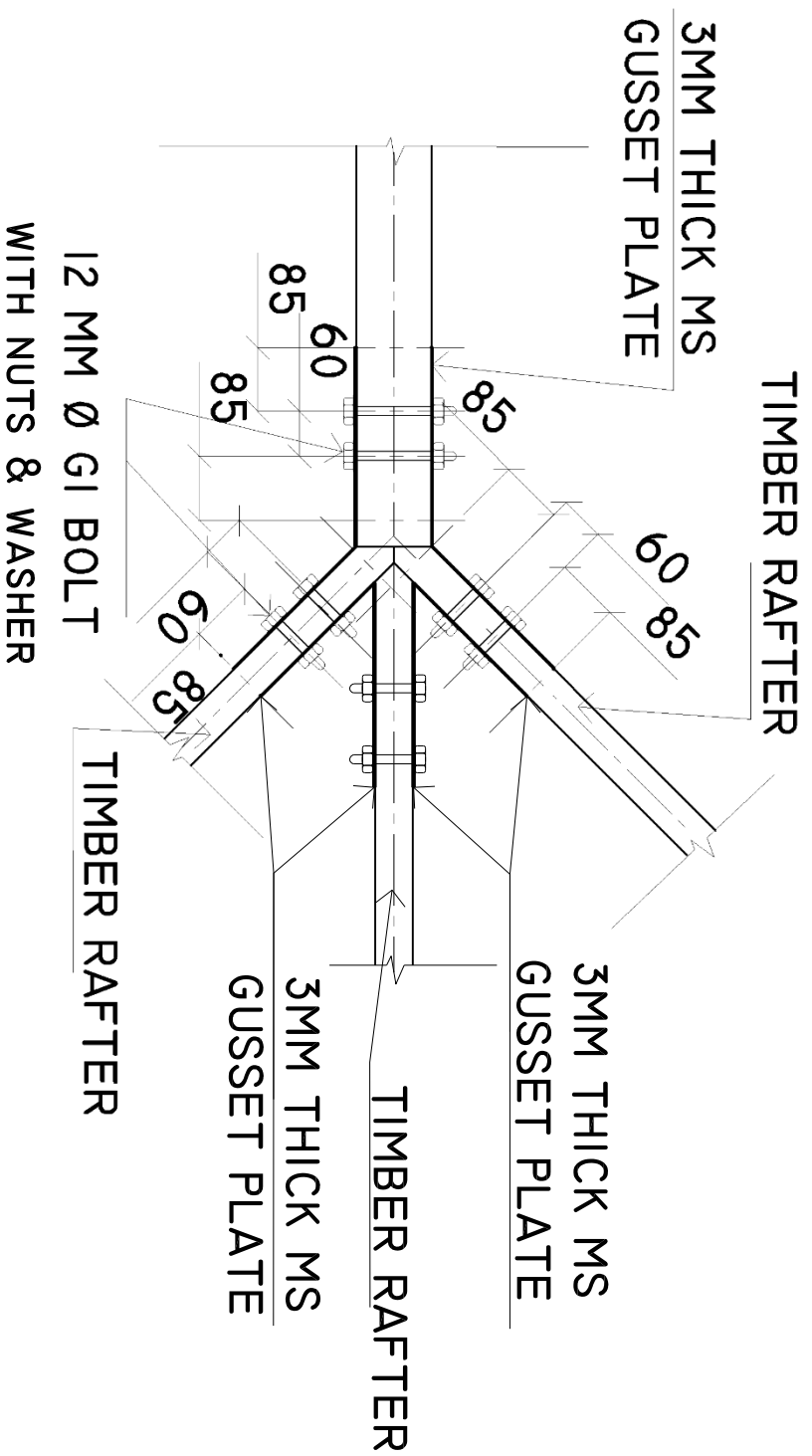

SHEET CONTENTS :

REVISION NOTES:

PROJECT:
CONSTRUCTION OF
SERVICES BUILDING

CLIENT:

MINISTRY OF HEALTH

LOCATION:

MULTIPLE ISLANDS

CONTENTS: AS GIVEN

PROJECT MANAGER:

DESIGNER: ARIZ

CIV/STR. ENGINEER:

SURVEYED BY: -

DRAWN BY: ARIZ

CHECKED BY:

DATE : DEC.2020

PAPER SIZE : A3

SHEET NO. : /



SINK CUPBOARD PLAN

SCALE: 1 : 20

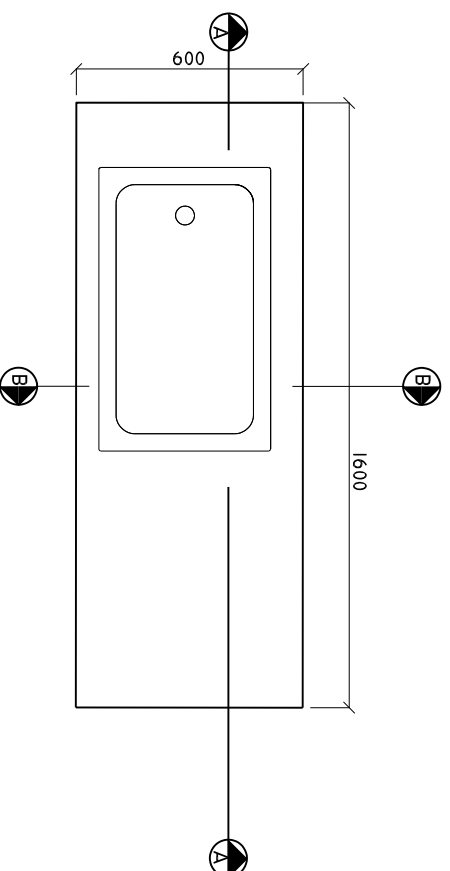

NOTE: PLEASE CHECK ALL MEASUREMENTS ON SITE BEFORE CARRYING OUT WORK

SINK CUPBOARD ELEVATION

SCALE: 1 : 20

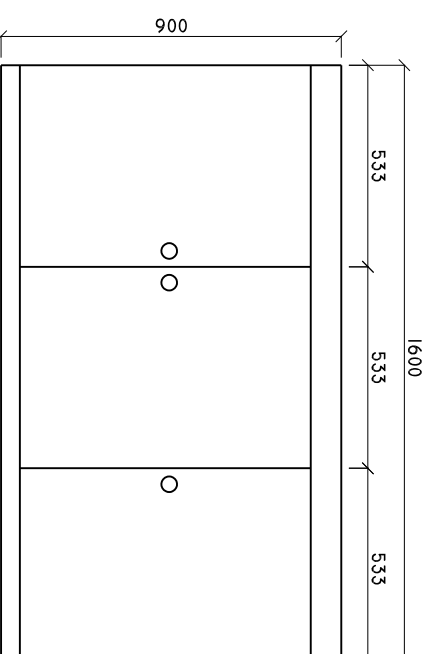

NOTE: PLEASE CHECK ALL MEASUREMENTS ON SITE BEFORE CARRYING OUT WORK

SINK CUPBOARD DETAIL B-B

SCALE: 1 : 20

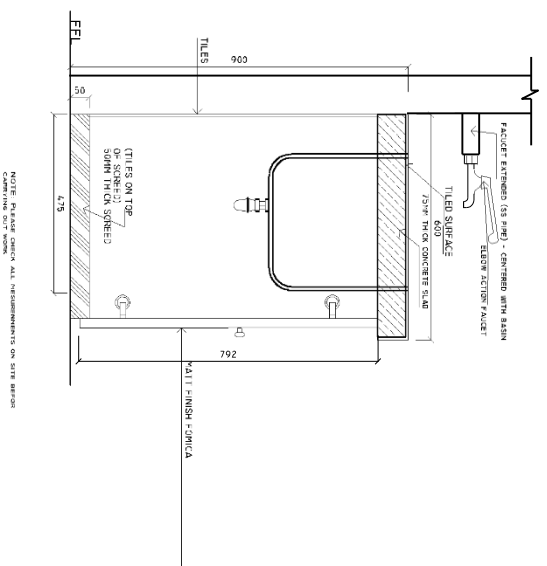

NOTE: PLEASE CHECK ALL MEASUREMENTS ON SITE BEFORE CARRYING OUT WORK

SINK CUPBOARD DETAIL A-A

SCALE: 1 : 20

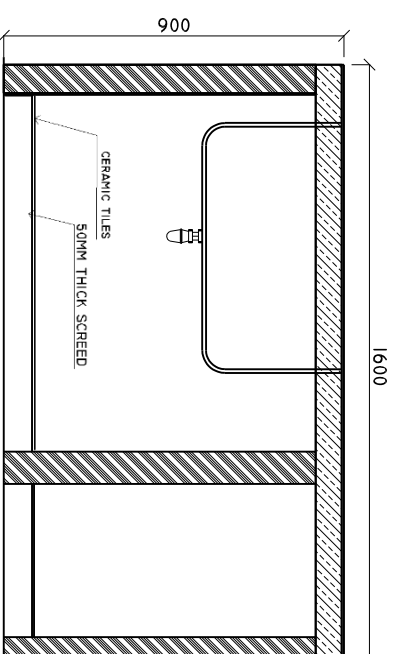

NOTE: PLEASE CHECK ALL MEASUREMENTS ON SITE BEFORE CARRYING OUT WORK

SHEET CONTENTS :

REVISION NOTES:

PROJECT:
CONSTRUCTION OF
SERVICES BUILDING

CLIENT:
MINISTRY OF HEALTH

LOCATION:
MULTIPLE ISLANDS

CONTENTS: AS GIVEN

PROJECT MANAGER:

DESIGNER: ANIZ

CIV/STR. ENGINEER:

SURVEYED BY: -

DRAWN BY: ARUZ

CHECKED BY:

DATE : DEC 2020

PAPER SIZE : A3

SHEET NO. : /



ADMIN DUTTSON
Ministry of Health
Koshimae Building
Suva, Malaga
Tel: 332 8887, Fax: 3328880

FLOOR PLAN

SCALE: 1 : 100

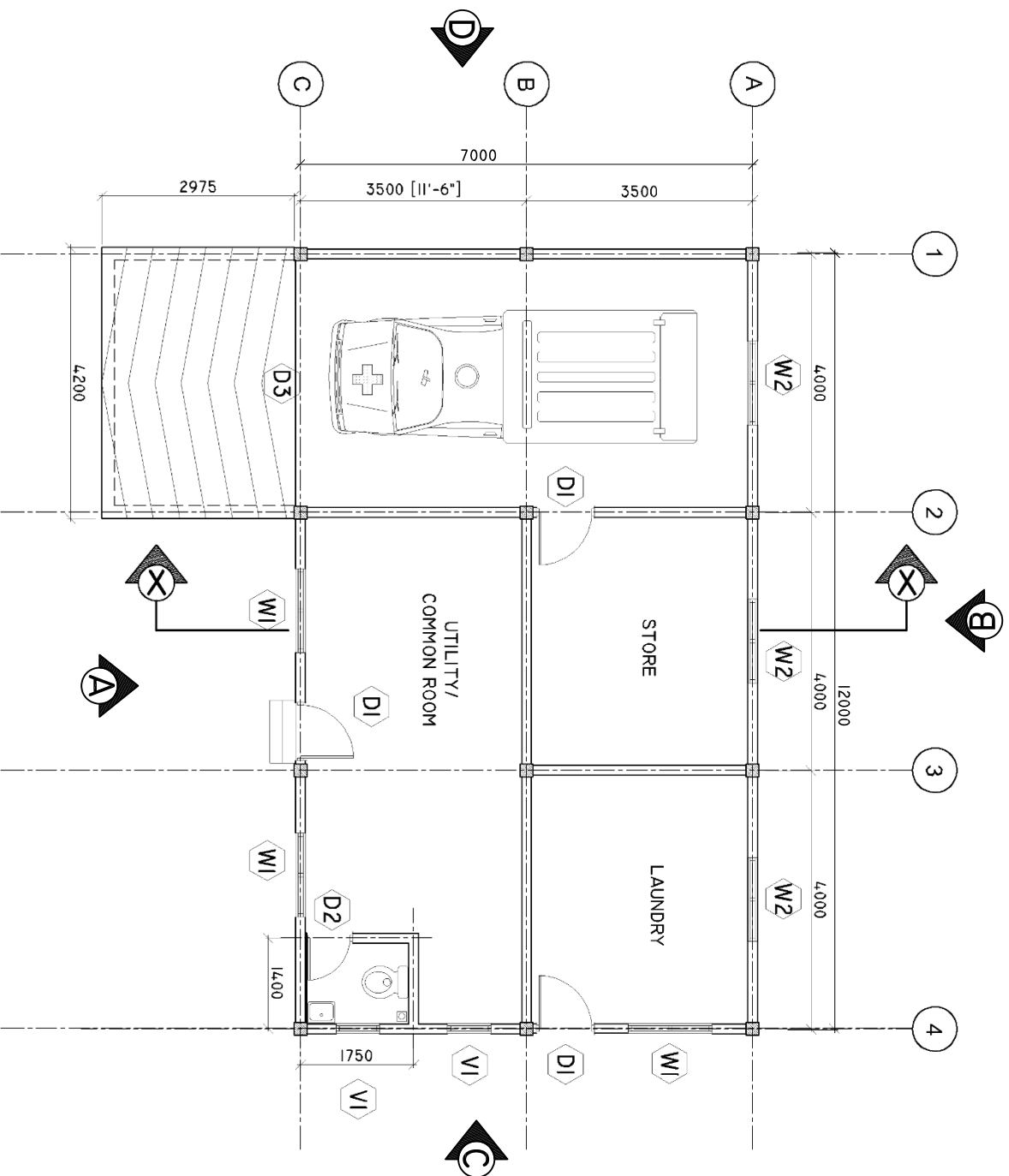

SHEET CONTENTS :

REVISION NOTES:

PROJECT:
CONSTRUCTION OF
SERVICE BUILDING

CLIENT:
MINISTRY OF HEALTH

LOCATION:
MULTIPLE ISLANDS

CONTENTS: AS GIVEN

PROJECT MANAGER:

DESIGNER: ANIZ

CIV/STR. ENGINEER:

SUPERVED BY: -

DRAWN BY: ARIZ

CHECKED BY:

DATE : DEC 2020

SHEET NO. : /



ELEVATION 'A'

SCALE: 1 : 100

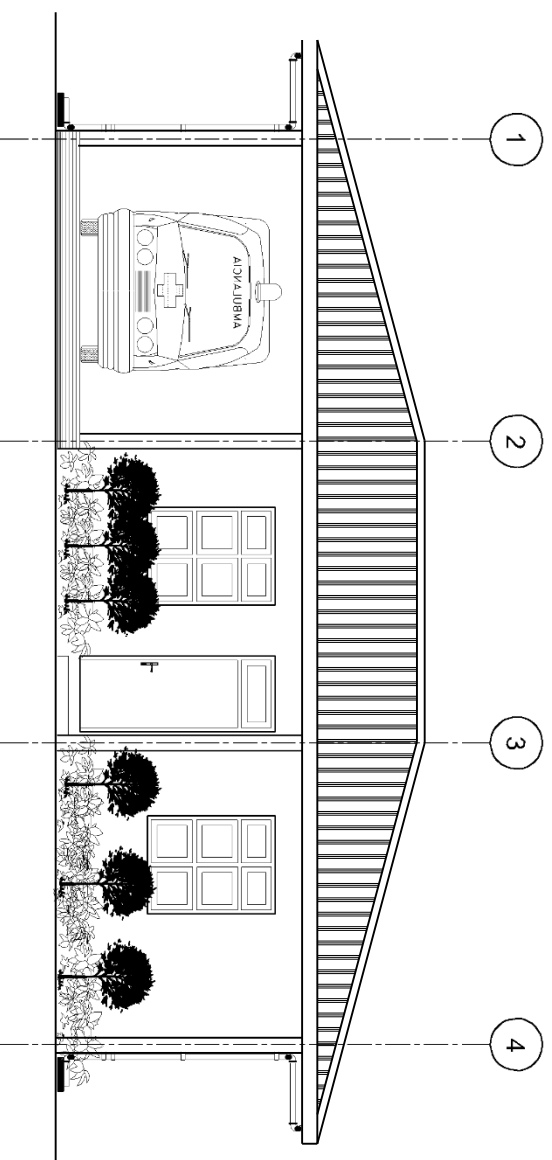

ELEVATION 'B'

SCALE: 1 : 100

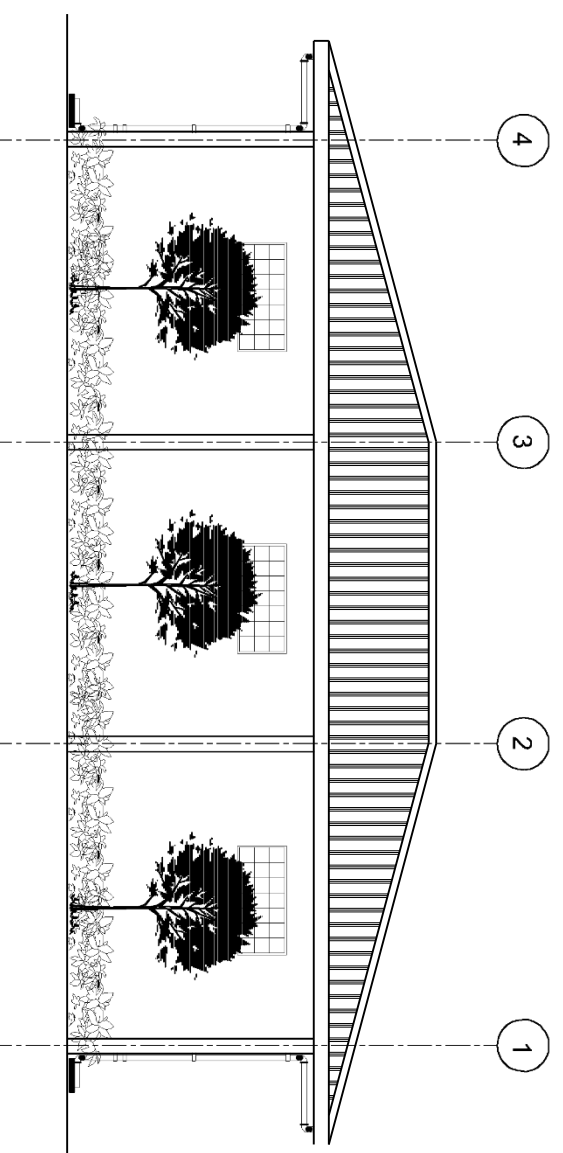

SHEET CONTENTS :

REVISION NOTES:

PROJECT:
CONSTRUCTION OF
SERVICES BUILDING

CLIENT:
MINISTRY OF HEALTH

LOCATION:
MULTIPLE ISLANDS

CONTENTS: AS GIVEN

PROJECT MANAGER:
DESIGNER: ARIZ
CIV/STR. ENGINEER:
SURVEYED BY: -
DRAWN BY: ARIZ
CHECKED BY:
DATE : DEC 2020
PAPER SIZE : A3
SHEET NO. : /



ADMIN DIVISION
Ministry of Health
Koshaneh Building
Sana'a Stage
Tel: 332.8887, Fax: 3328889

ELEVATION 'D'

SCALE: 1 : 100

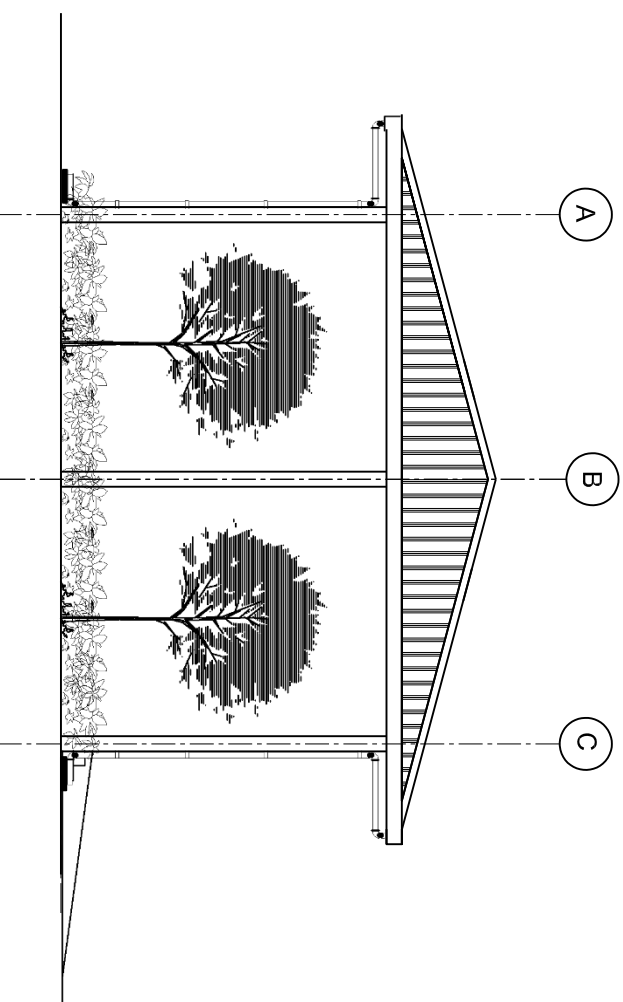

ELEVATION 'C'

SCALE: 1 : 100

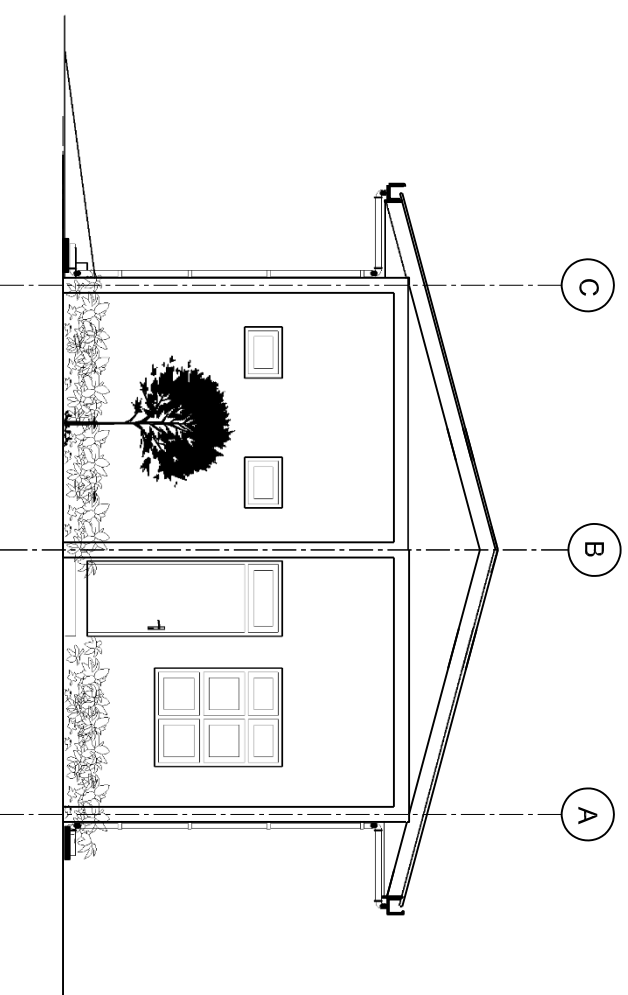

SHEET CONTENTS :

REVISION NOTES:

PROJECT:
CONSTRUCTION OF
SERVICES BUILDING

CLIENT:
MINISTRY OF HEALTH

LOCATION:
MULTIPLE ISLANDS

CONTENTS: AS GIVEN

PROJECT MANAGER:

DESIGNER: ARIZ

CIV/STR. ENGINEER:

SURVEYED BY: -

DRAWN BY: ARIZ

CHECKED BY:

DATE : DEC 2020

PAPER SIZE : A3

SHEET NO. : /



ADMIN DUFFSON
Ministry of Health
Koshane Building
Sana'a Stage
Tel: 332.8587, Fax: 3328589

