

DETAILS R/C

SCALE: 1 : 25

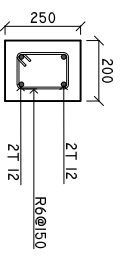

TIE BEAM (TB)

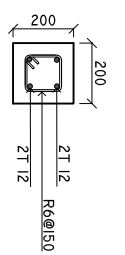

COLUMN (C1)

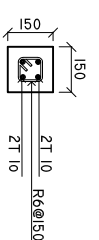

SILL BEAM

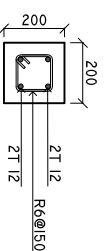

ROOF BEAM (RB)

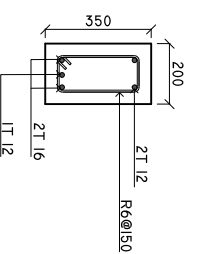

ROOF BEAM (RB1)

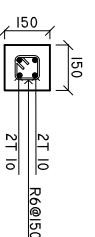

LINTEL BEAM

MINIMUM 50MM COVER BELOW GROUND LEVEL	ALL BAR BENDING & OVERLAPS AS PER ACTUAL BS STANDARD.
MINIMUM 30MM COVER ABOVE GROUND LEVEL	

NOTE:
LINTEL BEAMS TO BE LAID ABOVE AND BELOW ALL WINDOWS AND ALL DOORS.

SHEET CONTENTS :

REVISION NOTES:

PROJECT:
EXTENSION OF SH.
FUNADHOO ATOLL
HOSPITAL.

CLIENT:

MINISTRY OF HEALTH

LOCATION:

SH . FUNADHOO

CONTENTS: AS GIVEN

PROJECT MANAGER:

DESIGNER: ARIZ

CIV/STR. ENGINEER:

SURVEYED BY: -

DRAWN BY: ARIZ

CHECKED BY:

DATE : Feb 2020

SHEET NO: /

PAPER SIZE: A3



CROSS SECTION X-X

SCALE: 1 : 50

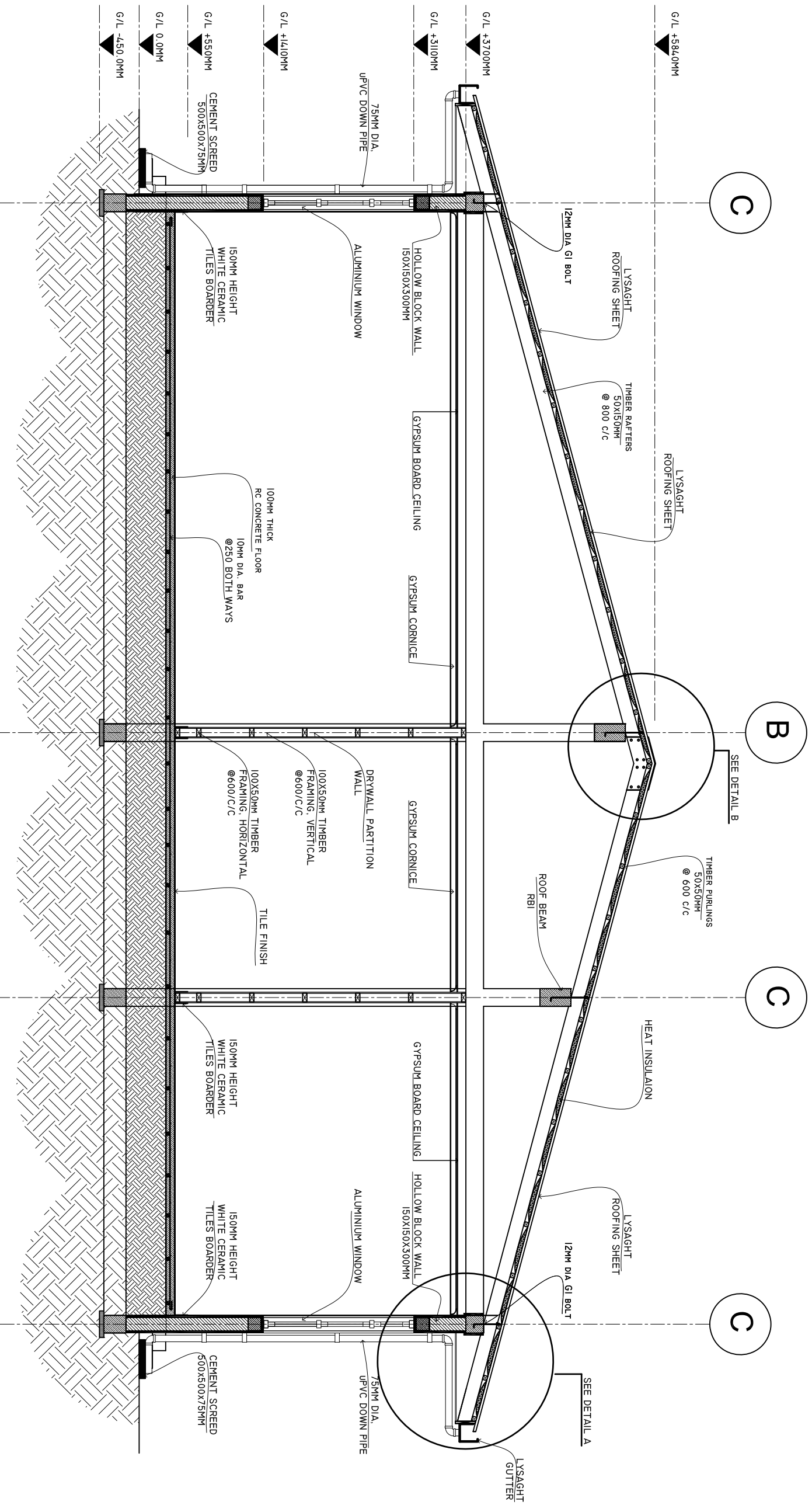

SHEET CONTENTS :

REVISION NOTES:

PROJECT:
EXTENSION OF SH.
FUNADHOO ATOLL
HOSPITAL.

CLIENT:
MINISTRY OF HEALTH

LOCATION:
SH. FUNADHOO
CONTENTS: AS GIVEN

PROJECT MANAGER:
DESIGNER: ARIZ
CIV/STR. ENGINEER:
SURVEYED BY: -
DRAWN BY: ARIZ
CHECKED BY:
DATE : Feb 2020
SHEET NO: /
PAPER SIZE: A3



ADMIN DIVISION
Ministry of Health
Roshanee Building
Soana Maaga
Tel: 332 8887, Fax: 332 8889

DETAIL A

SCALE: 1 : 10

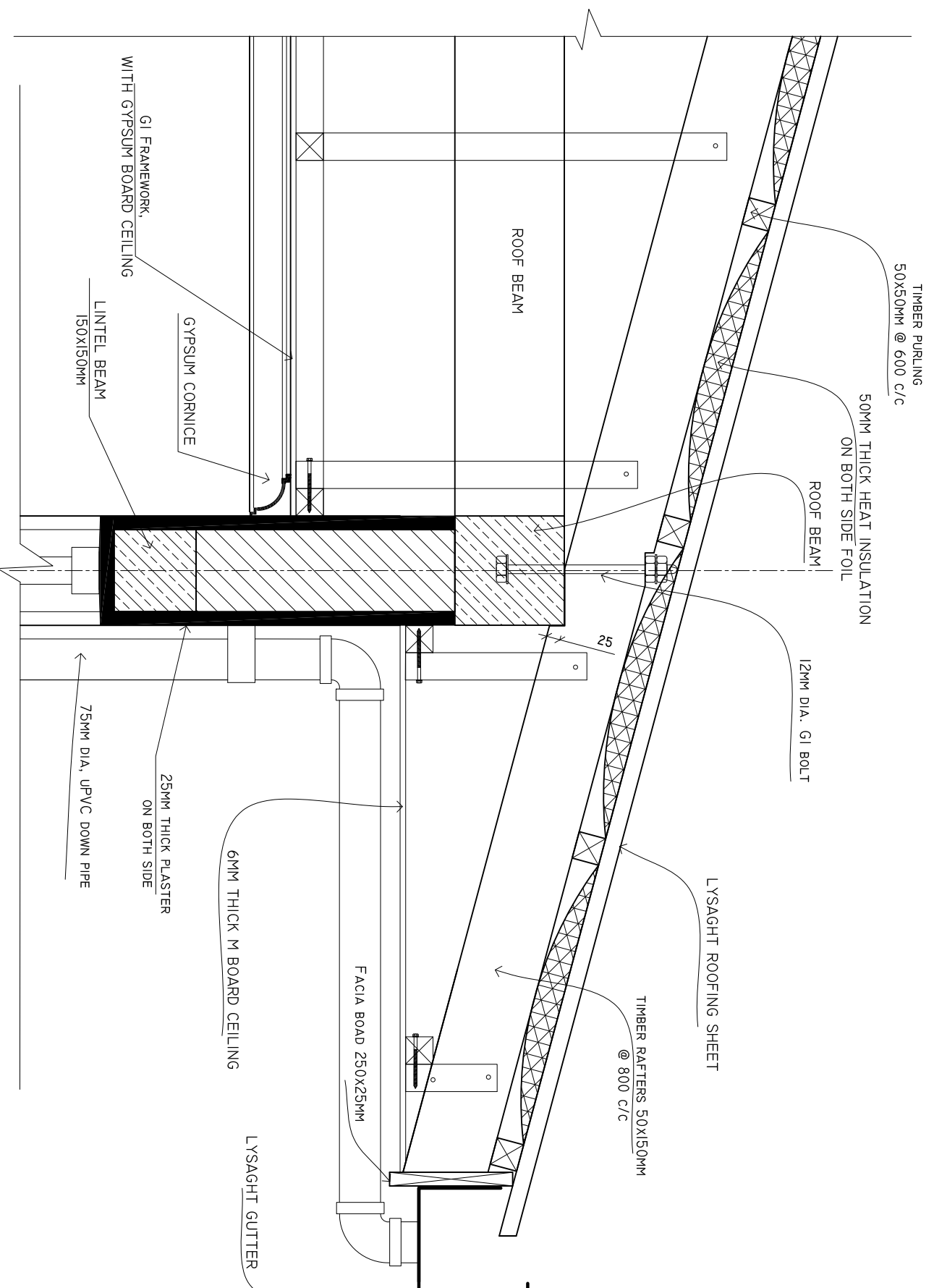

SHEET CONTENTS :

REVISION NOTES:

PROJECT:
EXTENSION OF SH.
FUNADHOO ATOLL
HOSPITAL.

CLIENT:
MINISTRY OF HEALTH

LOCATION:
SH. FUNADHOO

CONTENTS: AS GIVEN

PROJECT MANAGER:
DESIGNER: ARIZ
CIV/STR. ENGINEER:
SURVEYED BY: -
DRAWN BY: ARIZ
CHECKED BY:
DATE : Feb 2020
SHEET NO: /
PAPER SIZE: A3



DETAIL B

SCALE: 1 : 10

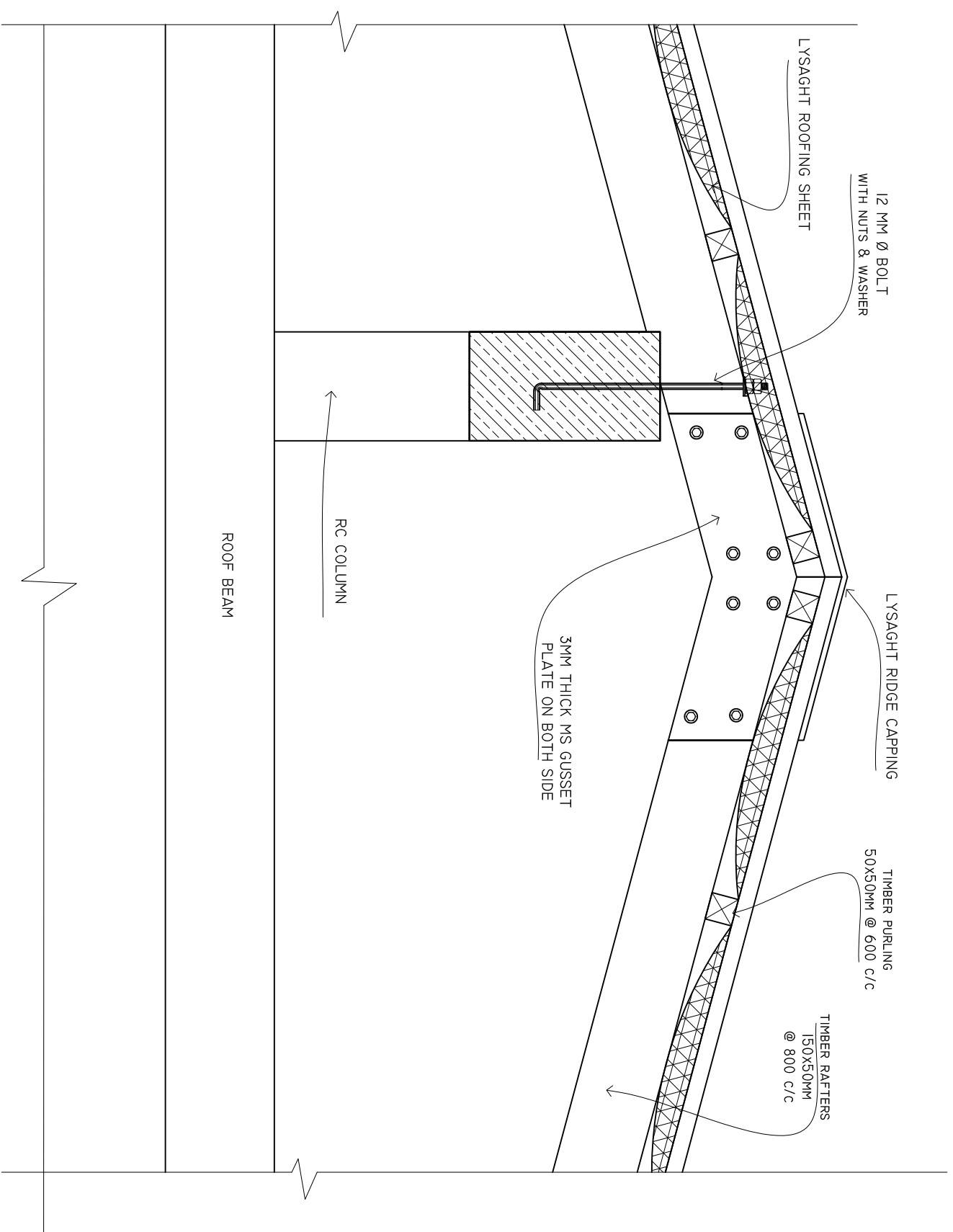

SHEET CONTENTS :

REVISION NOTES:

PROJECT:
EXTENSION OF SH.
FUNADHOO ATOLL
HOSPITAL.

CLIENT:

MINISTRY OF HEALTH

LOCATION:

SH. FUNADHOO

CONTENTS: AS GIVEN

PROJECT MANAGER:

DESIGNER: ARIZ

CIV/STR. ENGINEER:

SURVEYED BY: -

DRAWN BY: ARIZ

CHECKED BY:

DATE : Feb 2020

SHEET NO: /

PAPER SIZE: A3



ADMIN DIVISION
Ministry of Health
Residence Building
Soana Maaga
Tel: 332 8887, Fax: 332 8889

DIALYSIS UNIT SINK CUPBOARD.

SCALE: 1 : 20

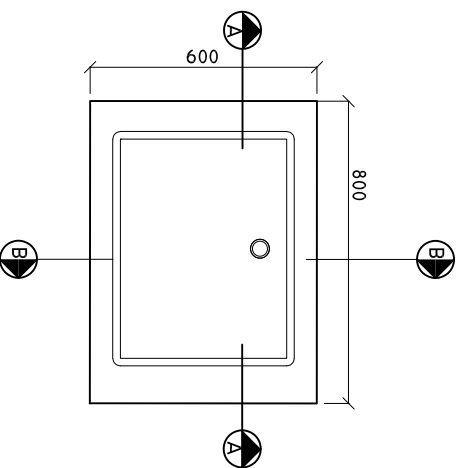

NOTE: PLEASE CHECK ALL MEASUREMENTS ON SITE BEFORE CARRYING OUT WORK

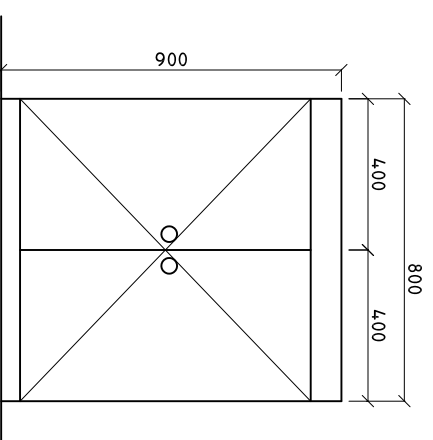

NOTE: PLEASE CHECK ALL MEASUREMENTS ON SITE BEFORE CARRYING OUT WORK

SINK CUPBOARD SECTION A-A SCALE: 1 : 20

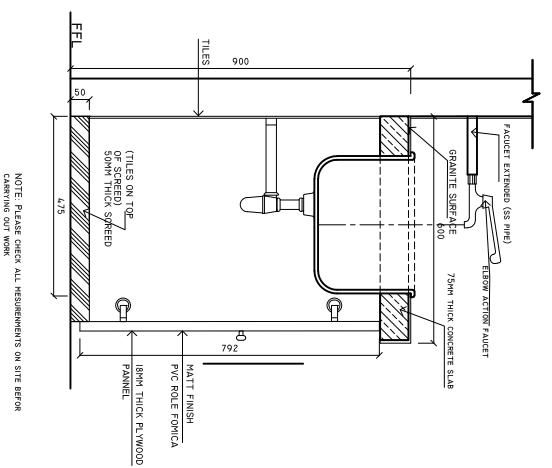

NOTE: PLEASE CHECK ALL MEASUREMENTS ON SITE BEFORE CARRYING OUT WORK

SINK CUPBOARD DETAIL B-B SCALE: 1 : 20

SINK CUPBOARD ELEVATION SCALE: 1 : 20

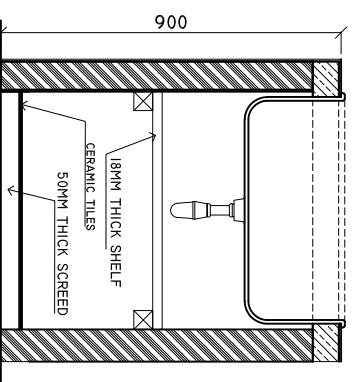

SINK CUPBOARD DETAIL A-A SCALE: 1 : 20

SHEET CONTENTS :

REVISION NOTES:

PROJECT:
EXTENSION OF SH.
FUNADHOO ATOLL
HOSPITAL.

CLIENT:
MINISTRY OF HEALTH

LOCATION:
SH. FUNADHOO

CONTENTS: AS GIVEN

PROJECT MANAGER:

DESIGNER: ARIZ

CIV/STR. ENGINEER:

SURVEYED BY: -

DRAWN BY: ARIZ

CHECKED BY:

DATE : Feb 2020

SHEET NO: /

PAPER SIZE: A3



ADMIN DIVISION
Ministry of Health
Roshanire Building
Sooran Malaga
Tel: 332 8887, Fax: 332 8889

REGISTRATION COUNTER PLAN

SCALE: 1 : 10

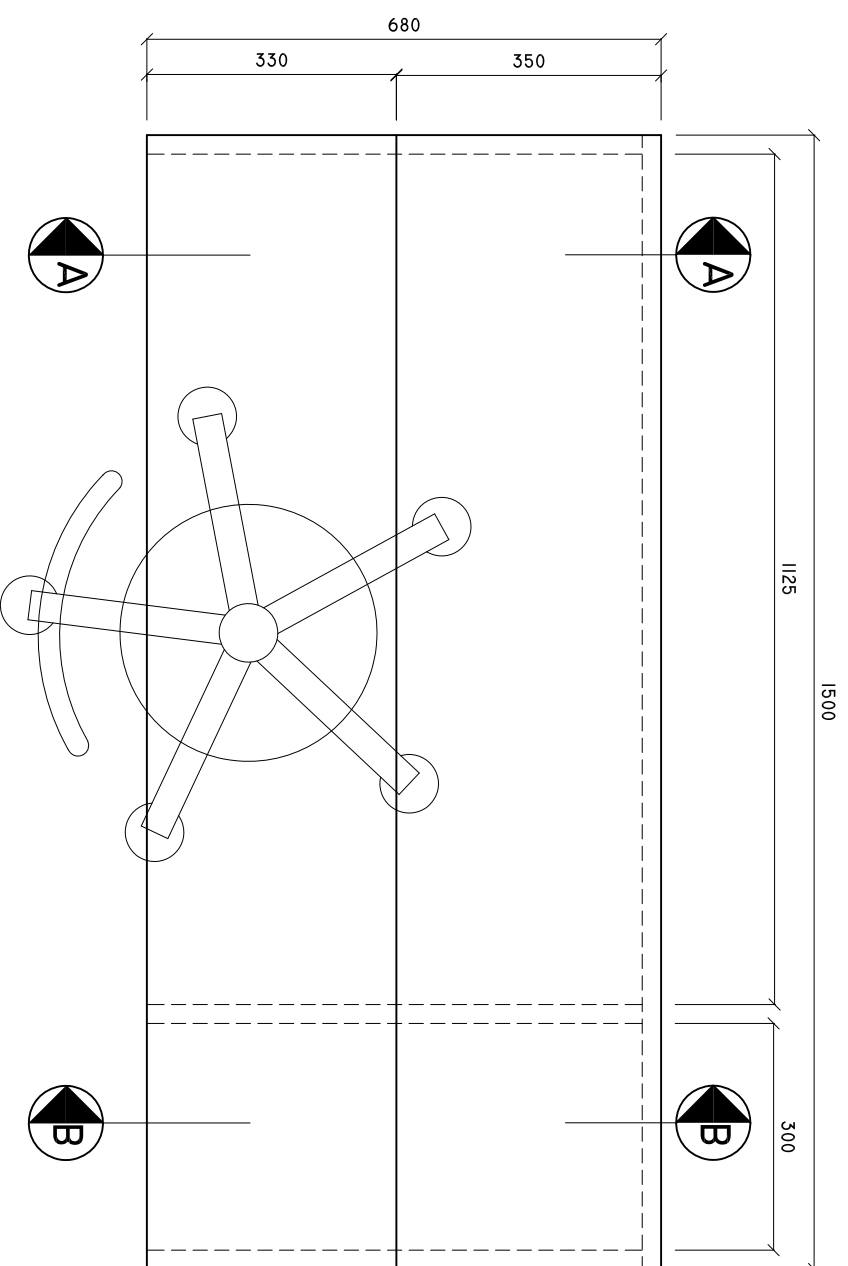

REGISTRATION COUNTER FRONT VIEW

SCALE: 1 : 10

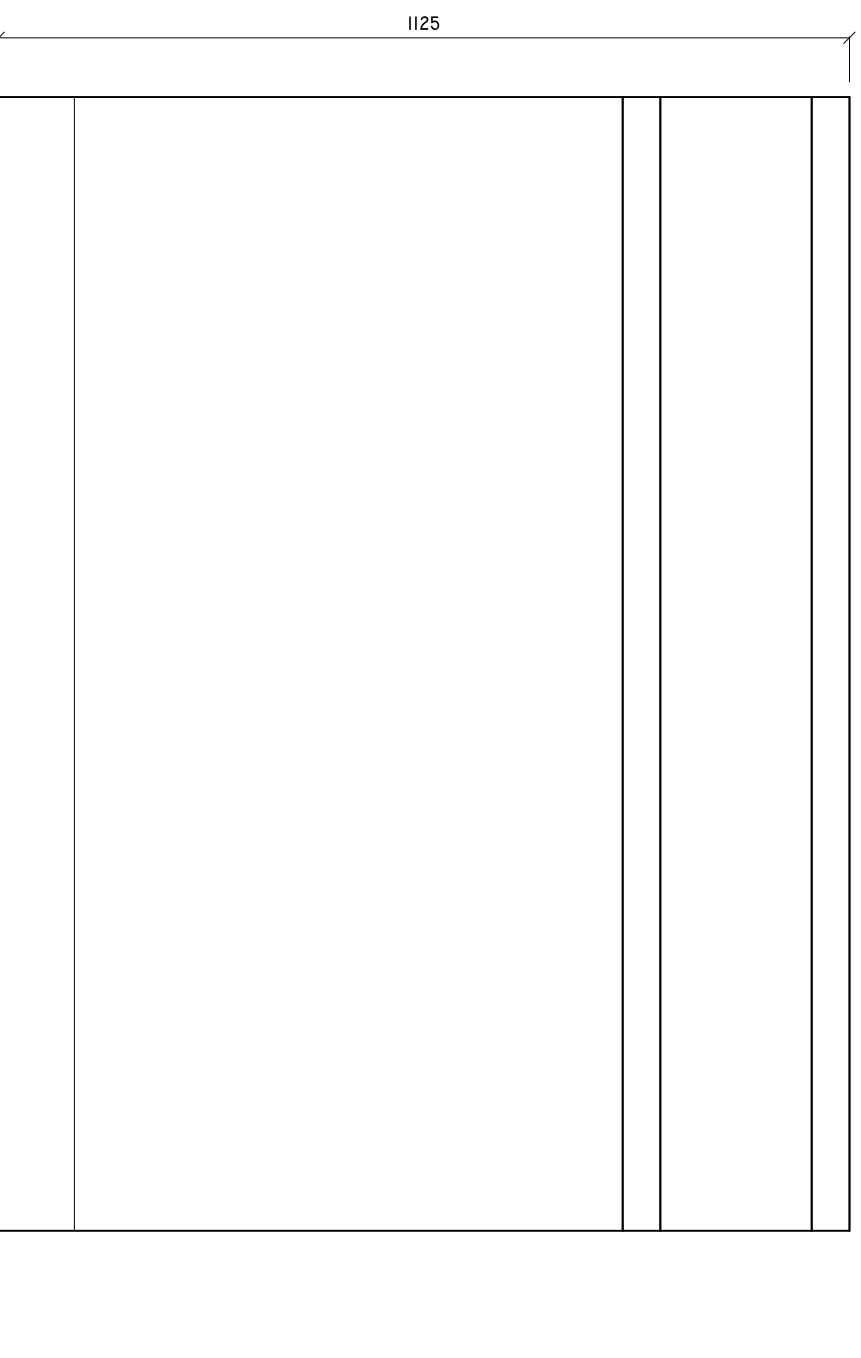

REGISTRATION COUNTER SIDE VIEW

SCALE: 1 : 10

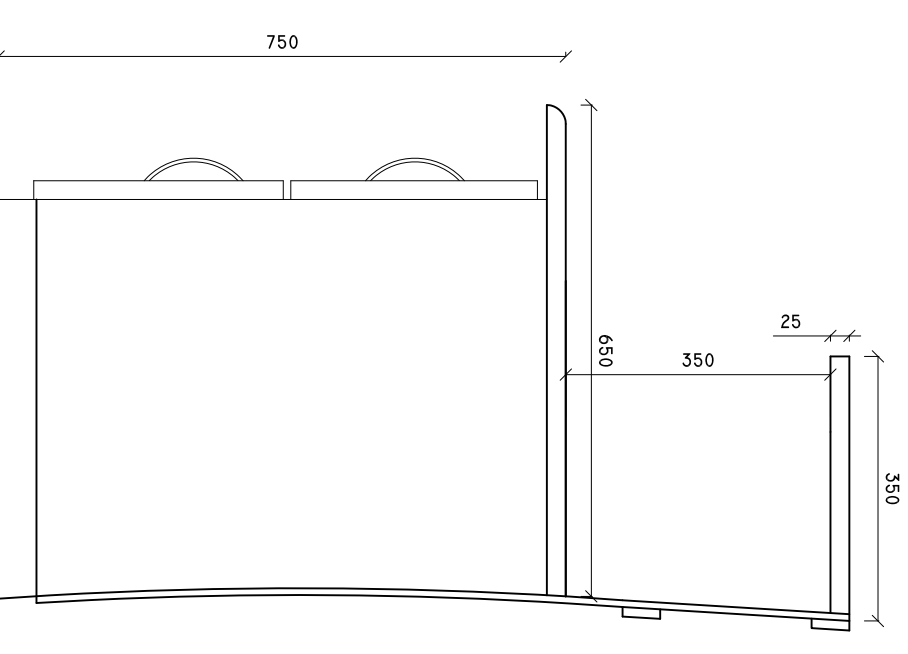

SHEET CONTENTS :

REVISION NOTES:

PROJECT:
EXTENSION OF SH.
FUNADHOO ATOLL
HOSPITAL.

CLIENT:

MINISTRY OF HEALTH

LOCATION:

SH. FUNADHOO

CONTENTS: AS GIVEN

PROJECT MANAGER:

DESIGNER: ARIZ

CIV/STR. ENGINEER:

SURVEYED BY: -

DRAWN BY: ARIZ

CHECKED BY:

DATE : Feb 2020

SHEET NO: /

PAPER SIZE: A3



ADMIN DIVISION
Ministry of Health
Roshanee Building
Sooran Maaga
Tel: 332 8887, Fax: 332 8889

COUNTER PLAN

SCALE: 1 : 10

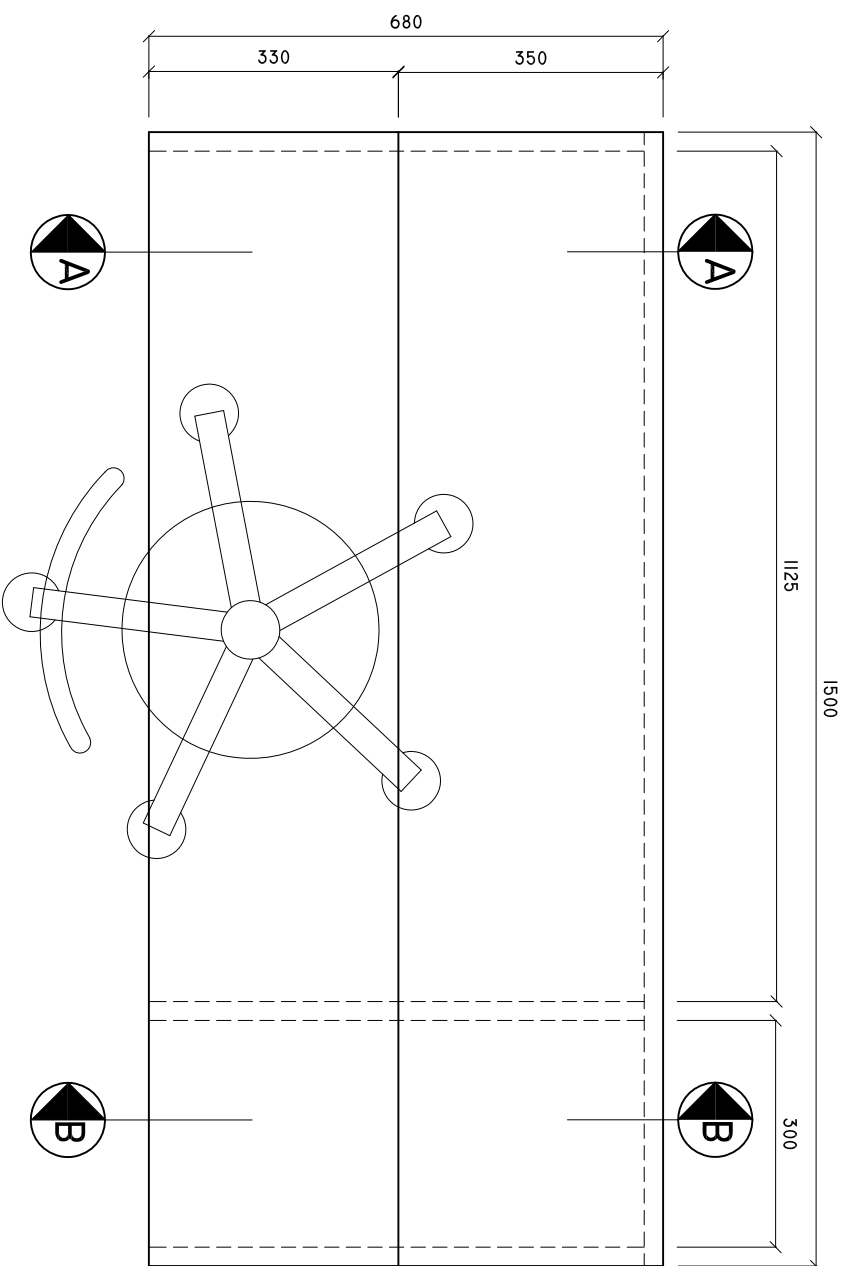

REGISTRATION COUNTER FRONT VIEW

SCALE: 1 : 10

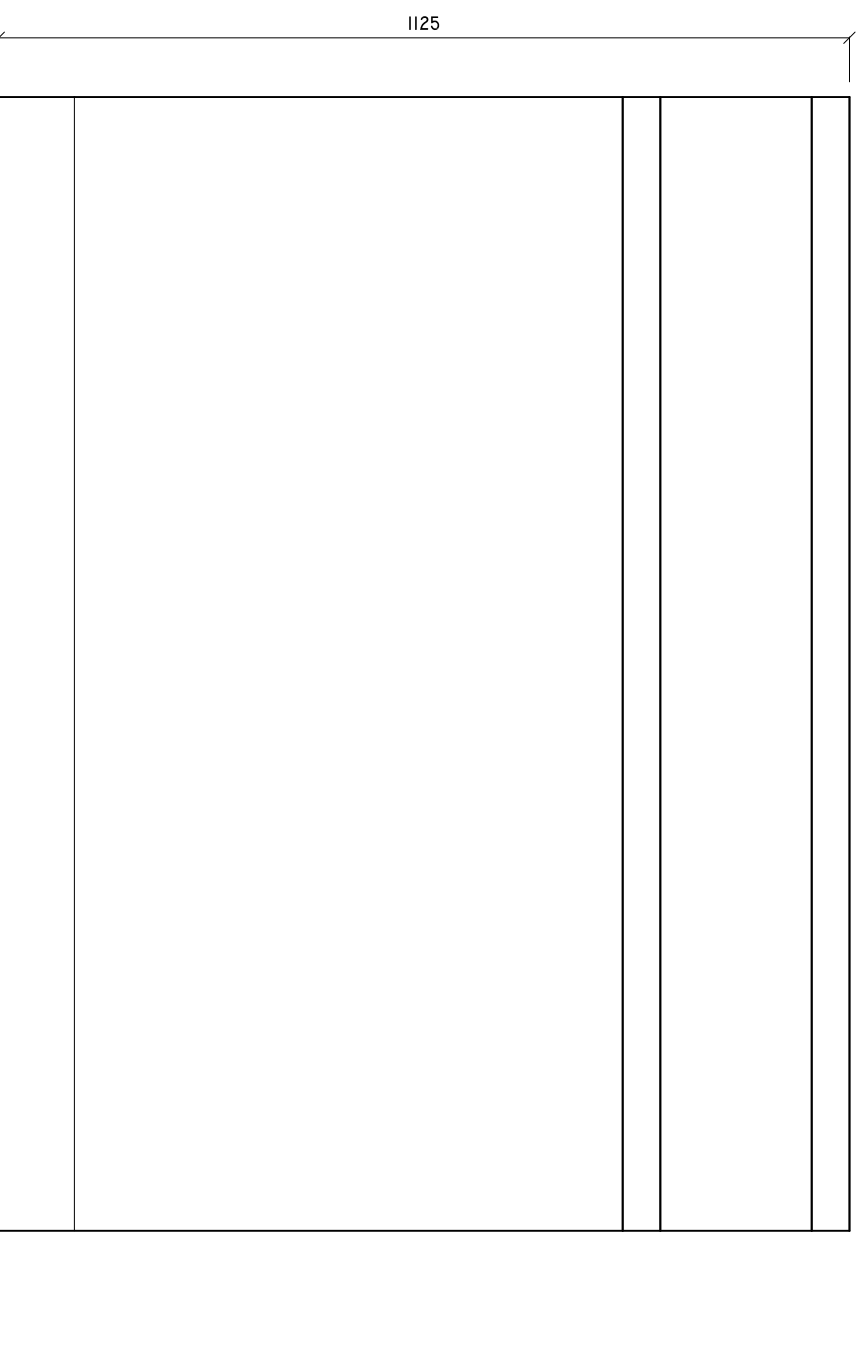

COUNTER SIDE VIEW

SCALE: 1 : 10

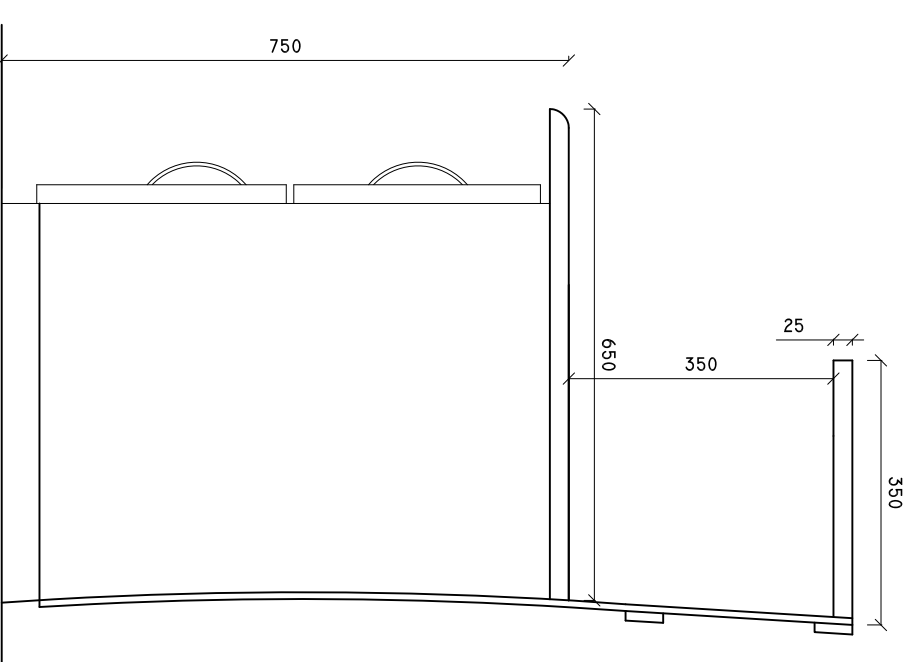

SHEET CONTENTS :

REVISION NOTES:

PROJECT:
EXTENSION OF SH.
FUNADHOO ATOLL
HOSPITAL.

CLIENT:

MINISTRY OF HEALTH

LOCATION:

SH. FUNADHOO

CONTENTS: AS GIVEN

PROJECT MANAGER:

DESIGNER: ARIZ

CIV/STR. ENGINEER:

SURVEYED BY: -

DRAWN BY: ARIZ

CHECKED BY:

DATE : Feb 2020

SHEET NO: /

PAPER SIZE: A3



ADMIN DIVISION
Ministry of Health
Roshanee Building
Sooran Maaga
Tel: 332 8887, Fax: 332 8889

COUNTER SECTION A-A

SCALE: 1 : 10

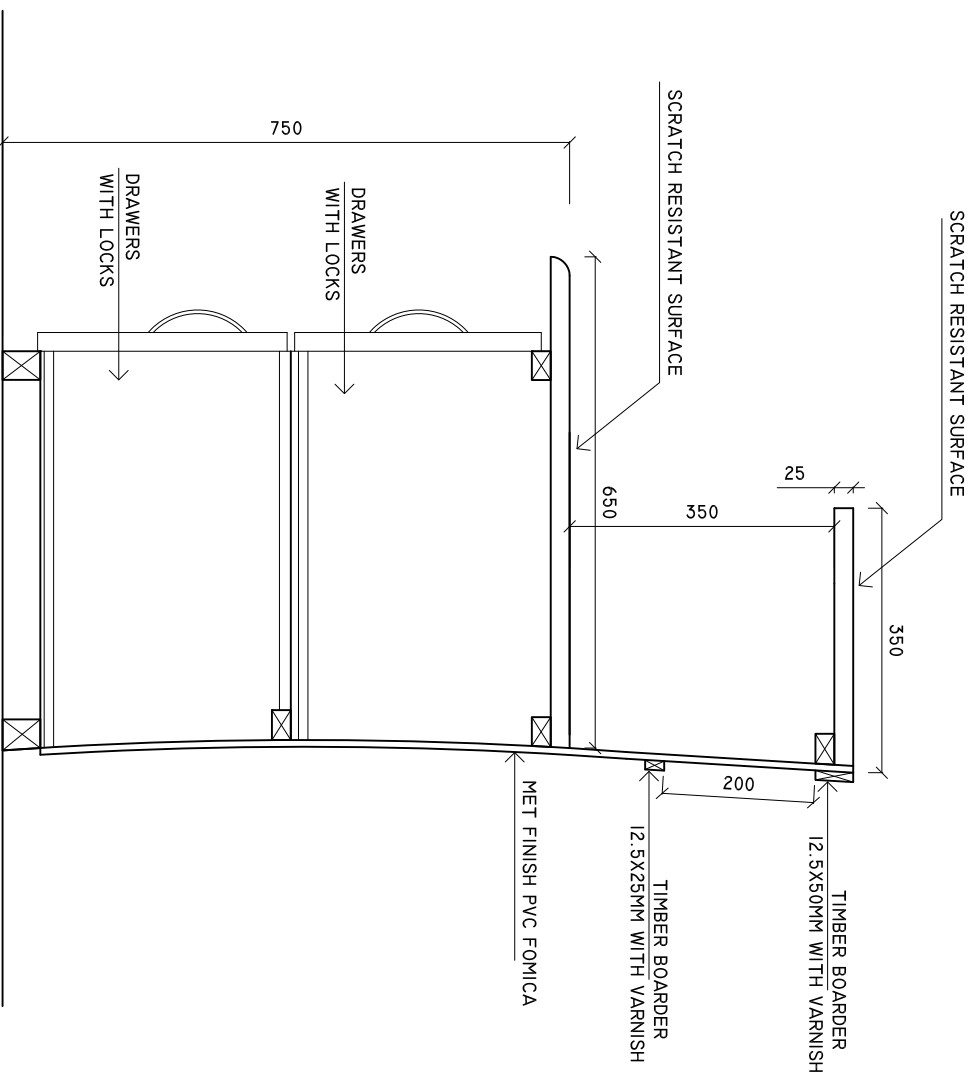

COUNTER SECTION B-B

SCALE: 1 : 10

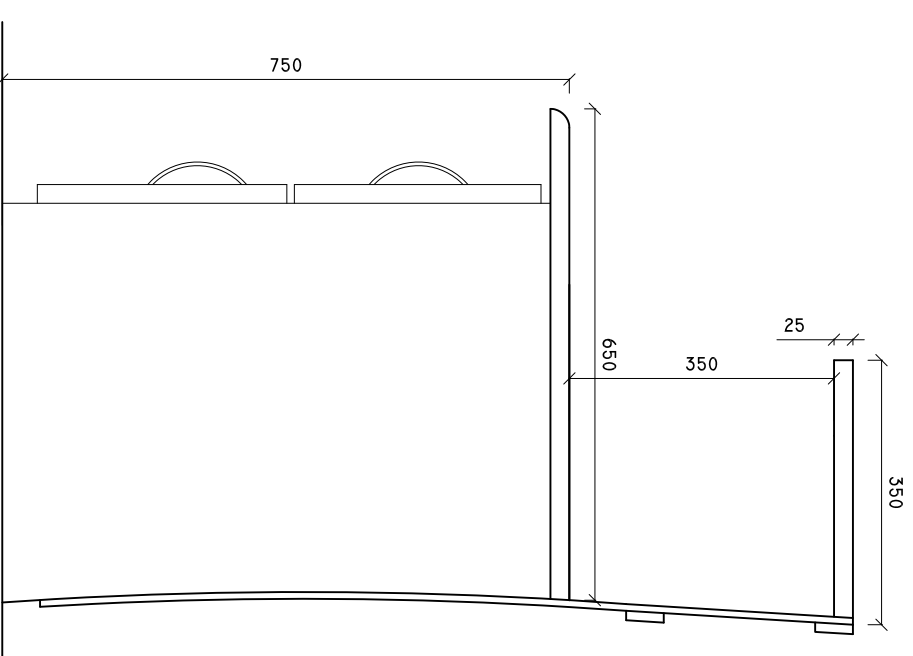

SHEET CONTENTS :

REVISION NOTES:

PROJECT:
EXTENSION OF SH.
FUNADHOO ATOLL
HOSPITAL.

CLIENT:

MINISTRY OF HEALTH

LOCATION:

SH. FUNADHOO

CONTENTS: AS GIVEN

PROJECT MANAGER:

DESIGNER: ARIZ

CIV/STR. ENGINEER:

SURVEYED BY: -

DRAWN BY: ARIZ

CHECKED BY:

DATE : Feb 2020

SHEET NO: /

PAPER SIZE: A3



ADMIN DIVISION
Ministry of Health
Roshanee Building
Soana Maaga
Tel: 332 8887, Fax: 332 8889