

SITE PLAN

SCALE: 1 : 100

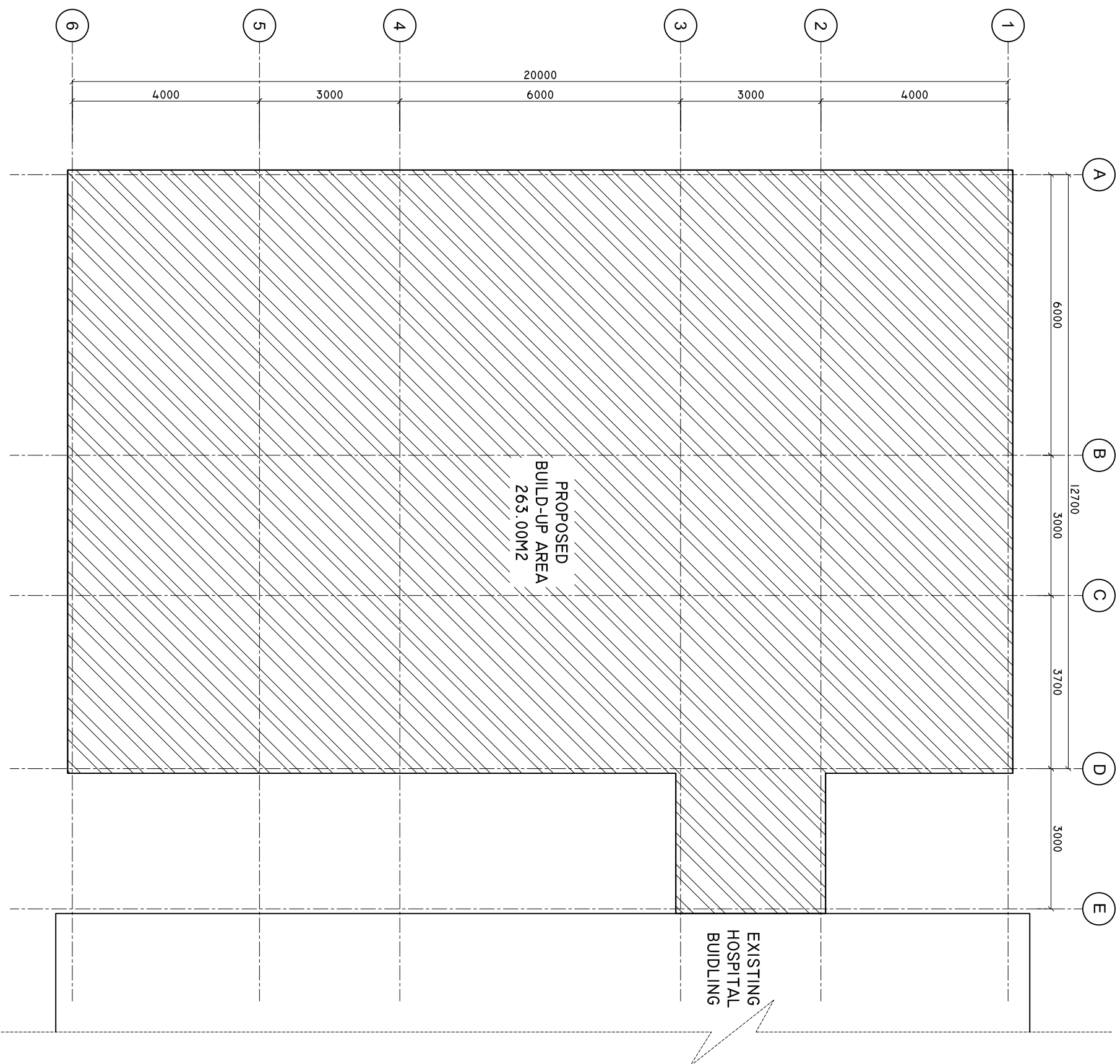

SHEET CONTENTS :

REVISION NOTES:

PROJECT:
EXTENSION OF SH.
FUNADHOO ATOLL
HOSPITAL.

CLIENT:

MINISTRY OF HEALTH

LOCATION:

SH. FUNADHOO

CONTENTS: AS GIVEN

PROJECT MANAGER:

DESIGNER: ARIZ

CIV/STR. ENGINEER:

SURVEYED BY: -

DRAWN BY: ARIZ

CHECKED BY:

DATE : Feb 2020

SHEET NO: /

PAPER SIZE: A3



ADMIN DIVISION
Ministry of Health
Roshanee Building
Soana Maaga
Tel: 332 8887, Fax: 332 8889

FLOOR PLAN

SCALE: 1 : 100

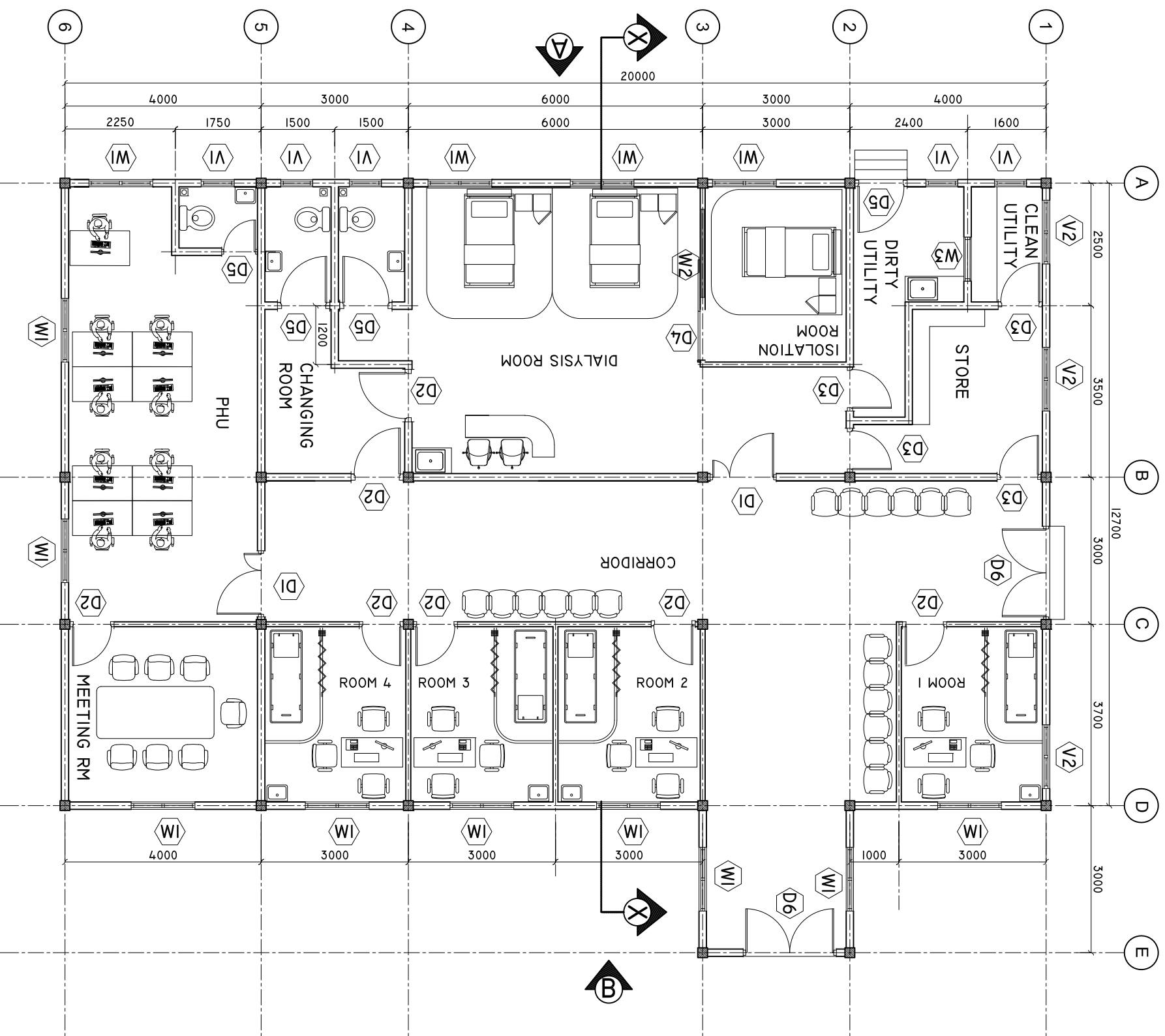

SHEET CONTENTS :

REVISION NOTES:

PROJECT:
EXTENSION OF SH.
FUNADHOO ATOLL
HOSPITAL.

CLIENT:

MINISTRY OF HEALTH

LOCATION:
SH. FUNADHOO

CONTENTS: AS GIVEN

PROJECT MANAGER:

DESIGNER: ARIZ

CIV/STR. ENGINEER:

SURVEYED BY: -

DRAWN BY: ARIZ

CHECKED BY:

DATE : Feb 2020

SHEET NO: /

PAPER SIZE: A3



ADMIN DIVISION
Ministry of Health
Roshanee Building
Sooran Maqaf
Tel: 332 8887, Fax: 332 8889

ELEVATION 'B'

SCALE: 1 : 100

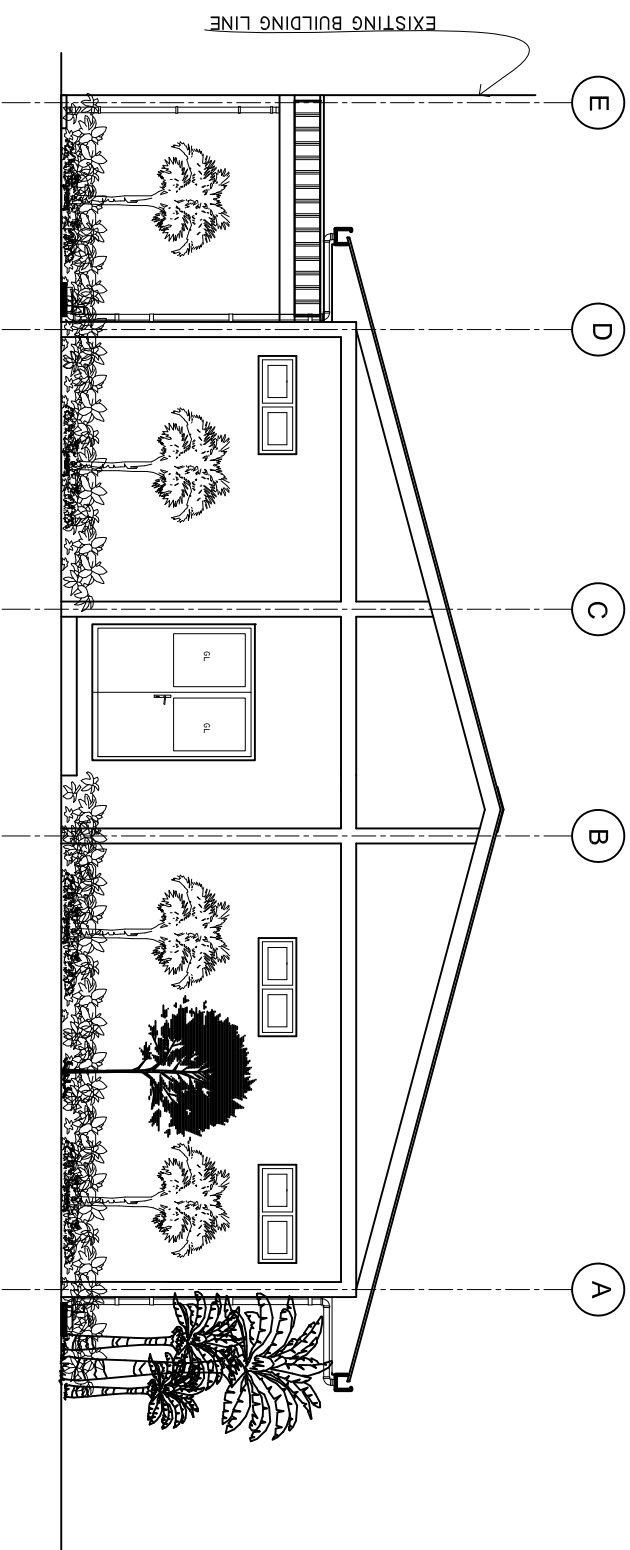

ELEVATION 'A'

SCALE: 1 : 100

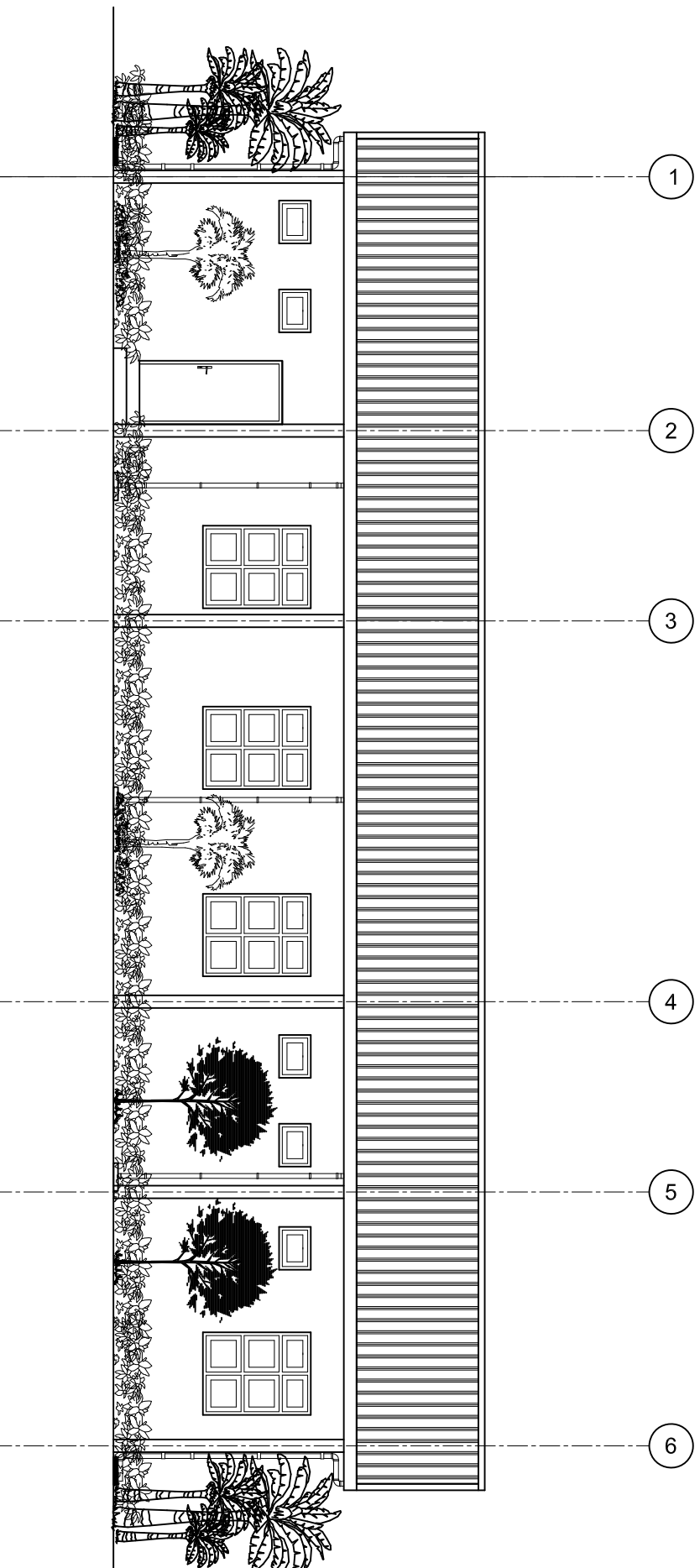

SHEET CONTENTS :

REVISION NOTES:

PROJECT:
EXTENSION OF SH.
FUNADHOO ATOLL
HOSPITAL.

CLIENT:
MINISTRY OF HEALTH

LOCATION:
SH. FUNADHOO

CONTENTS: AS GIVEN

PROJECT MANAGER:

DESIGNER: ARIZ

CIV/STR. ENGINEER:

SURVEYED BY: -

DRAWN BY: ARIZ

CHECKED BY:

DATE : Feb 2020

SHEET NO: /

PAPER SIZE: A3



ADMIN DIVISION
Ministry of Health
Roshanee Building
Saanu Maaga
Tel: 332 8887, Fax: 332 8889

ROOF PLAN

SCALE: 1 : 100

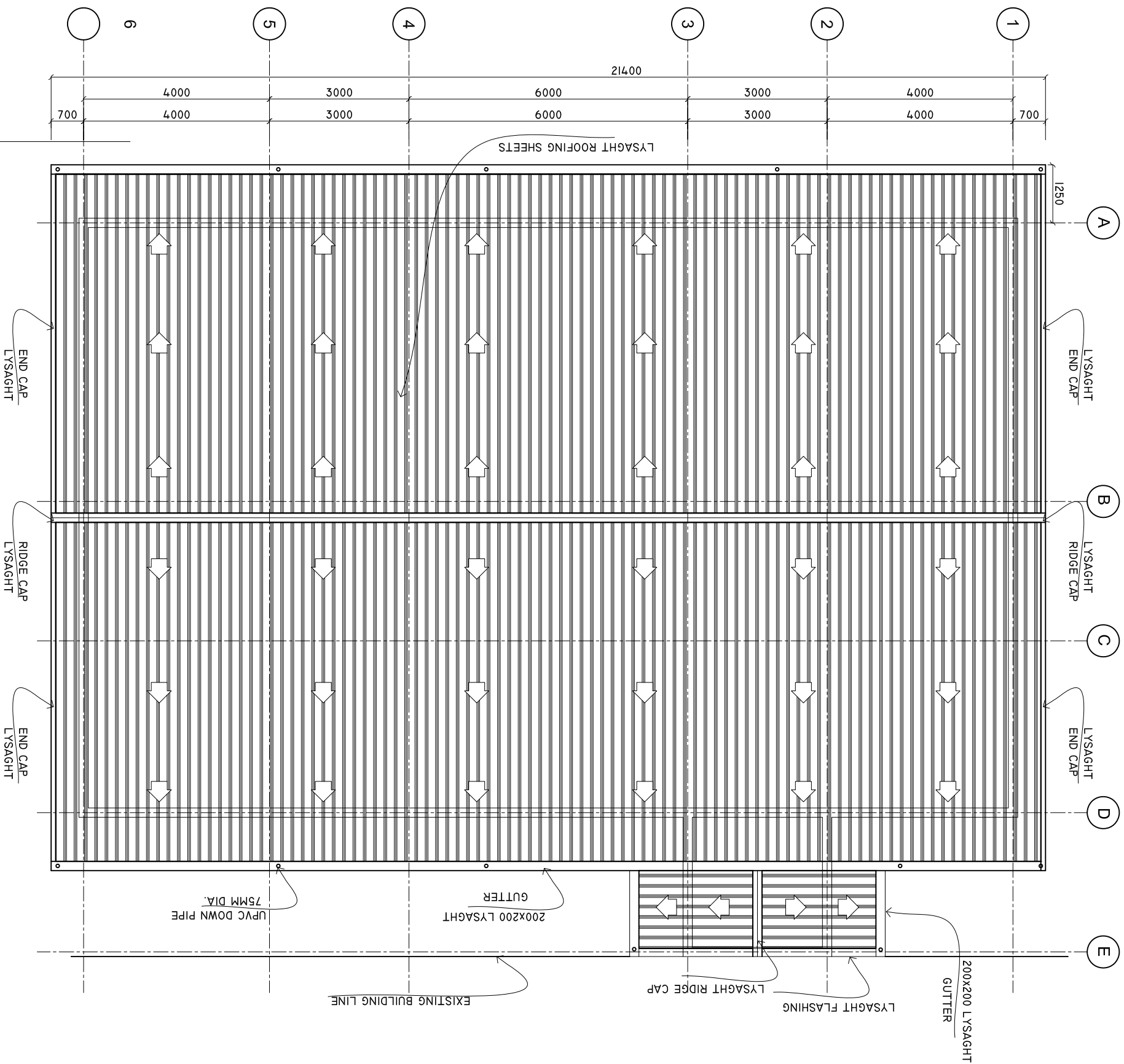

SHEET CONTENTS :

REVISION NOTES:

PROJECT:
EXTENSION OF SH.
FUNADHOO ATOLL
HOSPITAL.

CLIENT:

MINISTRY OF HEALTH

LOCATION:

SH. FUNADHOO

CONTENTS: AS GIVEN

PROJECT MANAGER:

DESIGNER: ARIZ

CIV/STR. ENGINEER:

SURVEYED BY: -

DRAWN BY: ARIZ

CHECKED BY:

DATE : Feb 2020

SHEET NO: /

PAPER SIZE: A3



ADMIN DIVISION
Ministry of Health
Residence Building
Soana Maaga
Tel: 332 8887, Fax: 332 8889

ROOF FRAMING PLAN

SCALE: 1 : 100

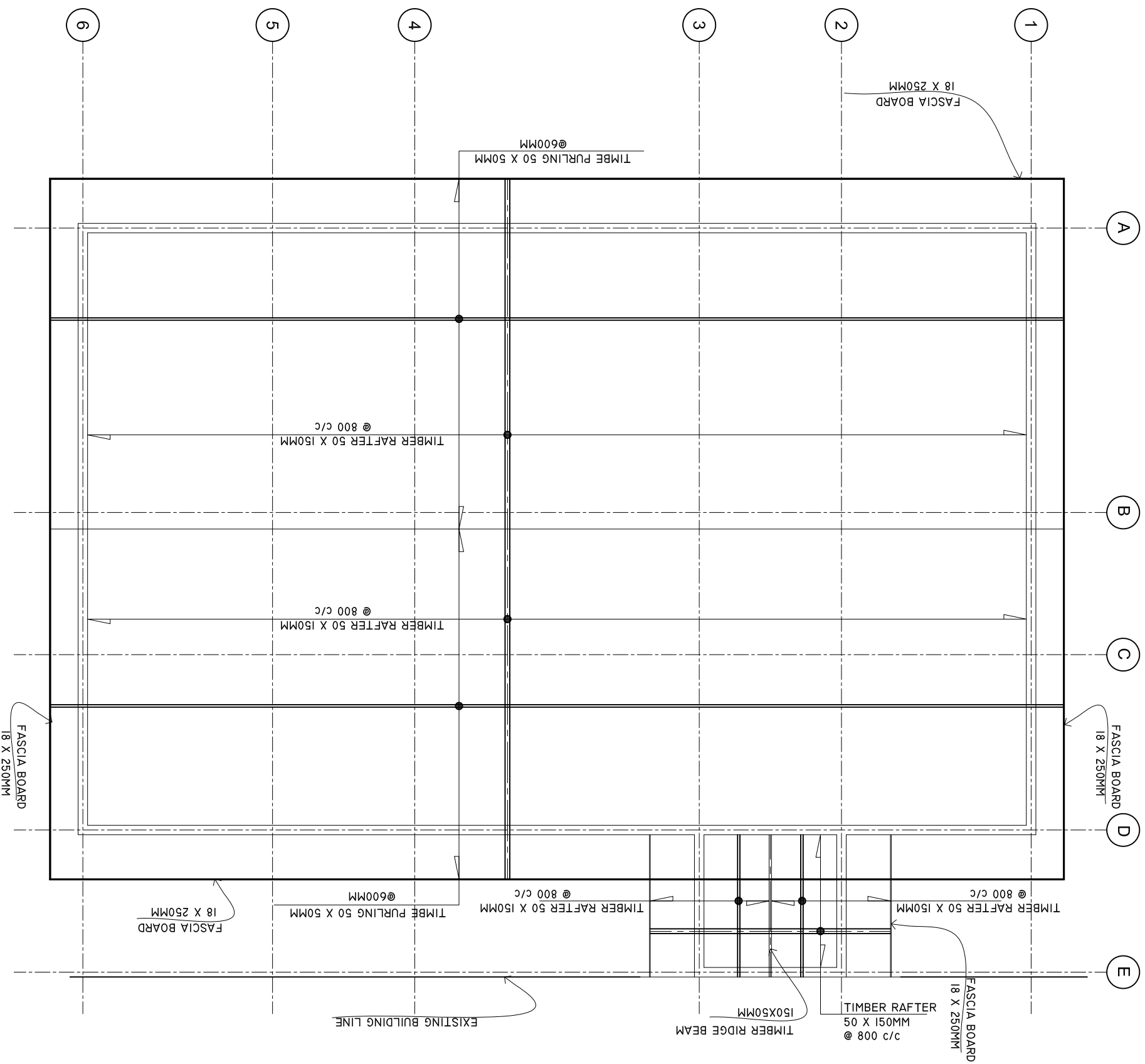

SHEET CONTENTS :

REVISION NOTES:

PROJECT:
 EXTENSION OF SH.
 FUNADHOO ATOLL
 HOSPITAL.

CLIENT:

MINISTRY OF HEALTH

LOCATION:

SH. FUNADHOO

CONTENTS: AS GIVEN

PROJECT MANAGER:

DESIGNER: ARIZ

CIV/STR. ENGINEER:

SURVEYED BY: -

DRAWN BY: ARIZ

CHECKED BY:

DATE : Feb 2020

SHEET NO: /

PAPER SIZE: A3



ADMIN DIVISION
 Ministry of Health
 Rosehane Building
 Soana Maaga
 Tel: 332 8887, Fax: 332 8889

DOORS AND WINDOWS SCHEDULE

Scale 1:50

SYMBOL	D1	D2	D3	D4	D5
ELEVATION					
LOCATION	GROUND FLOOR	GROUND FLOOR	GROUND FLOOR	GROUND FLOOR	GROUND FLOOR
QUANTITY	00 NOS	00 NOS	00 NOS	00 NOS	00 NOS
FRAME	TIMBER FRAME DOOR	TIMBER FRAME DOOR	TIMBER FRAME DOOR	TIMBER FRAME DOOR	TIMBER FRAME DOOR
PANEL	TIMBER PANEL	TIMBER PANEL	TIMBER PANEL	TIMBER PANEL	TIMBER PANEL
FINISH	PAINT FINISH	PAINT FINISH	PAINT FINISH	PAINT FINISH	PAINT FINISH
HINGE	STAINLESS STEEL	STAINLESS STEEL	STAINLESS STEEL	STAINLESS STEEL	STAINLESS STEEL
LOCK	STATE MAKE	STATE MAKE	STATE MAKE	STATE MAKE	STATE MAKE
NOTE	ALL MEASUREMENTS TO BE CHECKED ON SITE	ALL MEASUREMENTS TO BE CHECKED ON SITE	ALL MEASUREMENTS TO BE CHECKED ON SITE	ALL MEASUREMENTS TO BE CHECKED ON SITE	ALL MEASUREMENTS TO BE CHECKED ON SITE

SYMBOL	D6	W1	W2	V1	V2
ELEVATION					
LOCATION	GROUND FLOOR	GROUND FLOOR	GROUND FLOOR	GROUND FLOOR	GROUND FLOOR
QUANTITY	00 NOS	00 NOS	00 NOS	06 NOS	06 NOS
FRAME	ALUMINIUM FRAME DOOR	ALUMINIUM FRAME DOOR	ALUMINIUM FRAME DOOR	ALUMINIUM FRAME DOOR	ALUMINIUM FRAME DOOR
PANEL	ALUMINIUM 60-80 MICRON POWDER COATING	ALUMINIUM 60-80 MICRON POWDER COATING	ALUMINIUM 60-80 MICRON POWDER COATING	ALUMINIUM 60-80 MICRON POWDER COATING	ALUMINIUM 60-80 MICRON POWDER COATING
FINISH	ALUMINIUM IN 60-80 MICRON POWDER COATING	ALUMINIUM IN 60-80 MICRON POWDER COATING	ALUMINIUM IN 60-80 MICRON POWDER COATING	ALUMINIUM IN 60-80 MICRON POWDER COATING	ALUMINIUM IN 60-80 MICRON POWDER COATING
HINGE	STAINLESS STEEL	STAINLESS STEEL	STAINLESS STEEL	STAINLESS STEEL	STAINLESS STEEL
LOCK	STATE MAKE	STATE MAKE	STATE MAKE	STATE MAKE	STATE MAKE
NOTE	ALL MEASUREMENTS TO BE CHECKED ON SITE	ALL MEASUREMENTS TO BE CHECKED ON SITE	ALL MEASUREMENTS TO BE CHECKED ON SITE	ALL MEASUREMENTS TO BE CHECKED ON SITE	ALL MEASUREMENTS TO BE CHECKED ON SITE

NOTE:

PROVIDE RC LINTEL ABOVE ALL DOOR/WINDOW/VENTILATOR UNITS
NOT FIXED TO BEAMS
AND PROVIDE RC SILL BEAMS UNDER ALL WINDOW UNITS
ALL TIMBER DOORS TO BE MADE OF TIMBER, PUTTY SMOOTHED AND
FINISHED WITH ENAMEL PAINT AS SPECIFIED

GL = 6MM TINTED LAMINATED GLASS
CL = 5 CLADDING SHEET, WHITE POWDER COATED ON BOTH SIDE. DOUBLE LAYER
T = TIMBER DOOR, TIMBER DOOR FRAME WITH BORDER,
5MM TICK PLYWOOD WITH TIMBER FRAMED DOOR PANEL
ALL THE ALUMINIUM PROFILE MUST BE MINIMUM 2MM THICK.

SHEET CONTENTS :

REVISION NOTES:

PROJECT:
EXTENSION OF SH.
FUNADHOO ATOLL
HOSPITAL.

CLIENT:

MINISTRY OF HEALTH

LOCATION:
SH. FUNADHOO

CONTENTS: AS GIVEN

PROJECT MANAGER:

DESIGNER: ARIZ

CIV/STR. ENGINEER:

SURVEYED BY: -

DRAWN BY: ARIZ

CHECKED BY:

DATE: Feb 2020

SHEET NO: /

PAPER SIZE: A3



ADMIN DIVISION
Ministry of Health
Residence Building
Sooran Maaga
Tel: 332 8887, Fax: 332 8889

WALL DETAILS

SCALE: 1 : 100

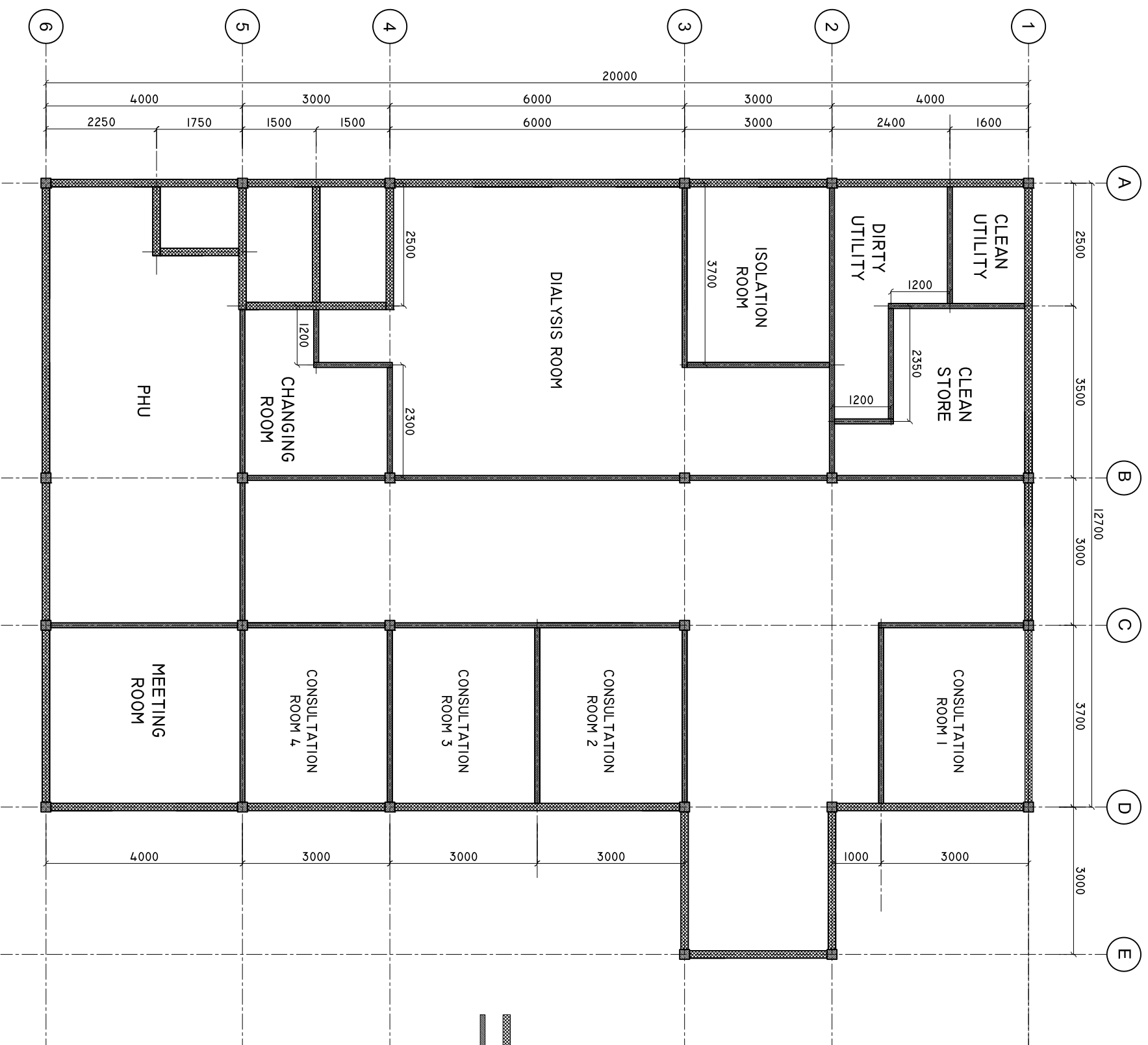

150MM THICK HOLLOW BLOCK MASONRY WALL

100MM THICK DRYWALL PARTITION

SHEET CONTENTS :

REVISION NOTES:

PROJECT:
EXTENSION OF SH.
FUNADHOO ATOLL
HOSPITAL.

CLIENT:
MINISTRY OF HEALTH

LOCATION:
SH. FUNADHOO

CONTENTS: AS GIVEN

PROJECT MANAGER:

DESIGNER: ARIZ

CIV/STR. ENGINEER:

SURVEYED BY: -

DRAWN BY: ARIZ

CHECKED BY:

DATE : Feb 2020

SHEET NO: /

PAPER SIZE: A3



ADMIN DIVISION
Ministry of Health
Roshanee Building
Sooran Maagu
Tel: 332 8887, Fax: 332 8889

MASTER FLOOR PLAN

SCALE: 1 : 100

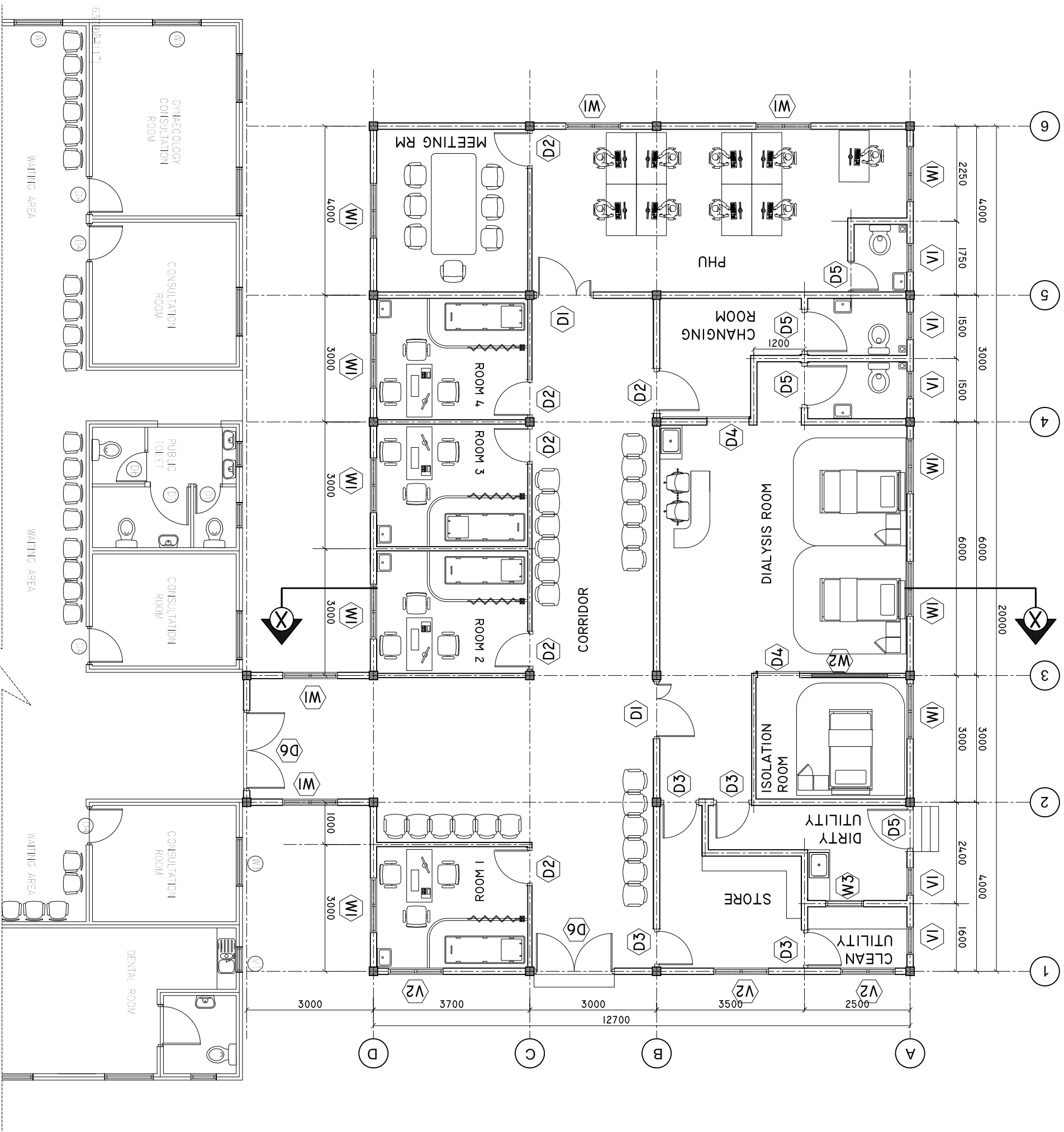

SHEET CONTENTS :

REVISION NOTES:

PROJECT:
EXTENSION OF SH.
FUNADHOO ATOLL
HOSPITAL.

CLIENT:
MINISTRY OF HEALTH

LOCATION:
SH. FUNADHOO

CONTENTS: AS GIVEN

PROJECT MANAGER:

DESIGNER: ARIZ

CIV/STR. ENGINEER:

SURVEYED BY: -

DRAWN BY: ARIZ

CHECKED BY:

DATE : Feb 2020

SHEET NO: /

PAPER SIZE: A3



ADMIN DIVISION
Ministry of Health
Roshanee Building
Soana Maaga
Tel: 332 8887, Fax: 332 8889

ELECTRICAL LAYOUT

SCALE: 1 : 100

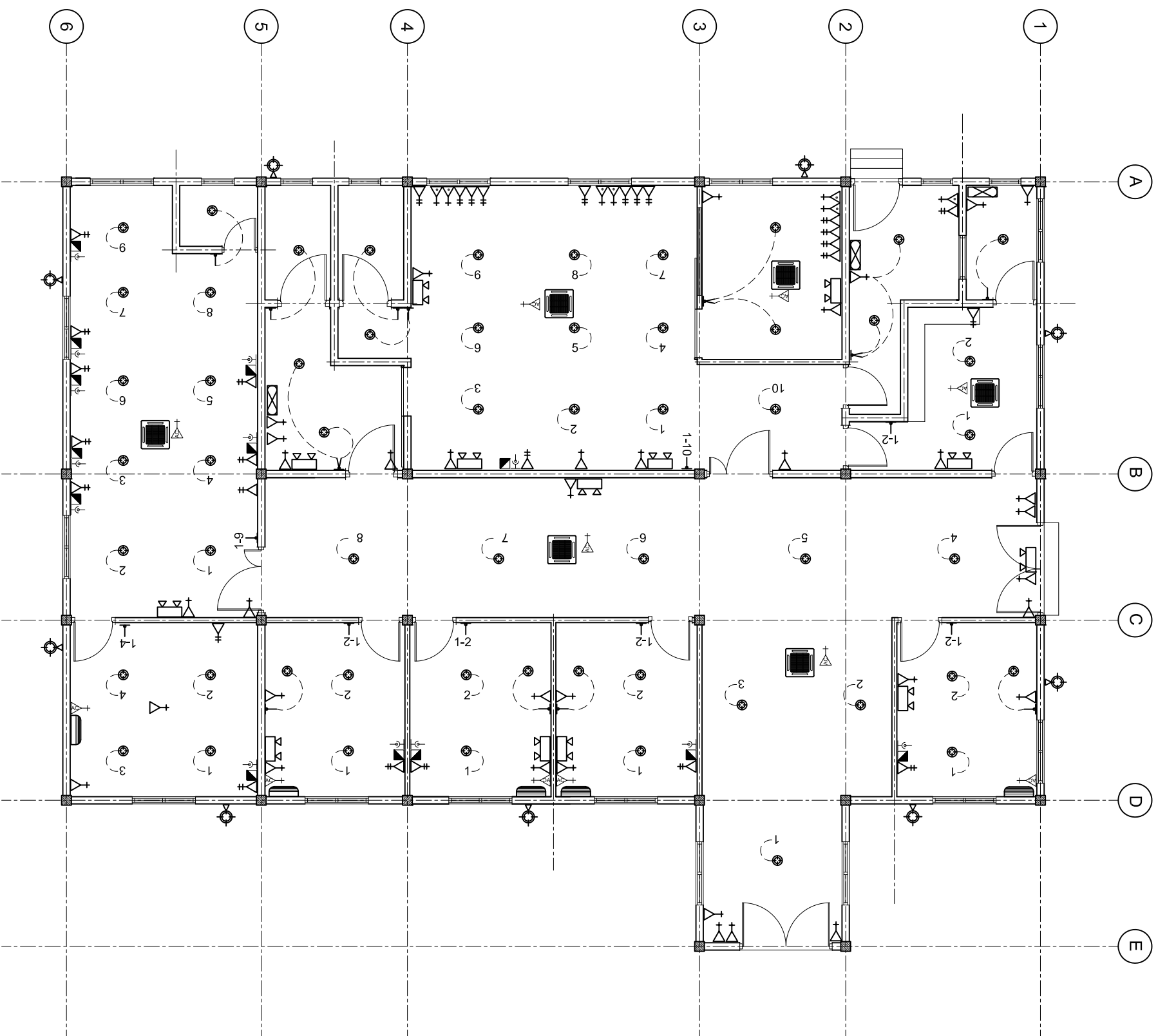

LEGEND

SYMBOL	DESCRIPTION
	LED BULB WITH 150MM DOWN LIGHT
	1 x 13 AMP SOCKET OUTLET (1600MM ABOVE FFL)
	2 x 13 AMP SOCKET OUTLET (600MM ABOVE FFL)
	1 x 15 AMP SOCKET OUTLET (600MM ABOVE FFL)
	1 x 15 AMP AC SOCKET OUTLET (300MM BLW. CEILING)
	TWO GANG SWITCH
	ONE WAY SWITCH
	EMERGENCY LIGHT
	DISTRIBUTION BOARD (WALL EMBEDDED)
	AC WALL MOUNT UNIT
	TELEPHONE SOCKET
	NETWORK SOCKET

LEGEND

SYMBOL	DESCRIPTION
	1 x 13 AMP SOCKET OUTLET (200MM BELOW CEILING)
	WALL MOUNT FAN
	FAN REGULATOR
	SW BULB WITH COVERED
	CEILING FAN 1200MM D.I.A.
	AC INDOOR UNIT, CEILING CASSETTE TYPE
	OUTDOOR LIGHT

SHEET CONTENTS :

REVISION NOTES:

PROJECT:
EXTENSION OF SH.
FUNADHOO ATOLL
HOSPITAL.

CLIENT:
MINISTRY OF HEALTH

LOCATION:
SH. FUNADHOO

CONTENTS: AS GIVEN

PROJECT MANAGER:
DESIGNER: ARIZ
CIV/STR. ENGINEER:
SURVEYED BY: -
DRAWN BY: ARIZ
CHECKED BY:
DATE : Feb 2020
SHEET NO: /
PAPER SIZE: A3



ADMIN DIVISION
Ministry of Health
Roshanee Building
Soosai Maaga
Tel: 332 8887, Fax: 332 8889

COLUMN LAYOUT

SCALE: 1 : 100

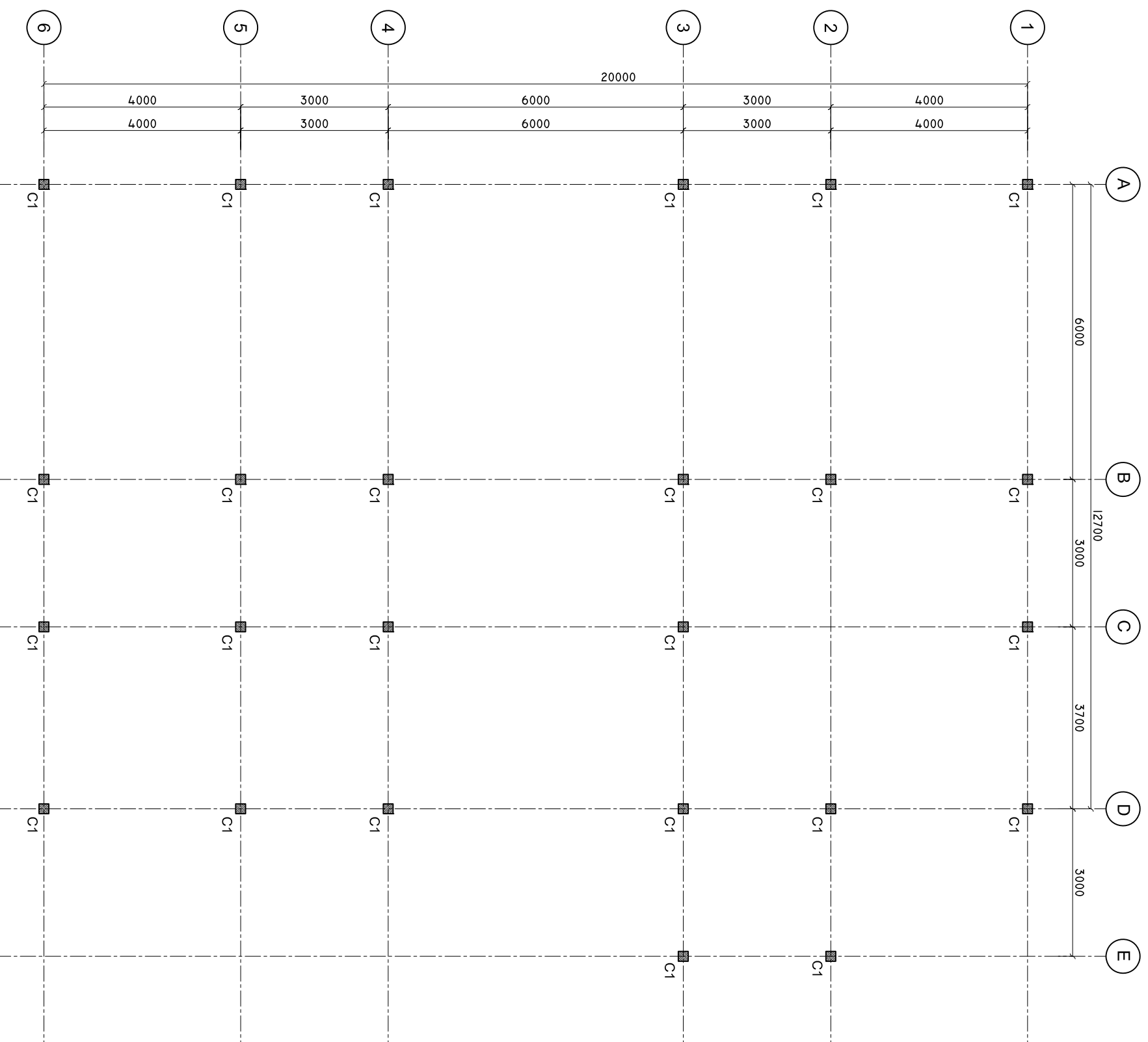

SHEET CONTENTS :

REVISION NOTES:

PROJECT:
EXTENSION OF SH.
FUNADHOO ATOLL
HOSPITAL.

CLIENT:

MINISTRY OF HEALTH

LOCATION:

SH . FUNADHOO

CONTENTS: AS GIVEN

PROJECT MANAGER:

DESIGNER: ARIZ

CIV/STR. ENGINEER:

SURVEYED BY: -

DRAWN BY: ARIZ

CHECKED BY:

DATE : Feb 2020

SHEET NO: /

PAPER SIZE: A3



ADMIN DIVISION
Ministry of Health
Roshanee Building
Soana Maaga
Tel: 332 8887, Fax: 332 8889

TIE BEAM PLAN

SCALE: 1 : 100

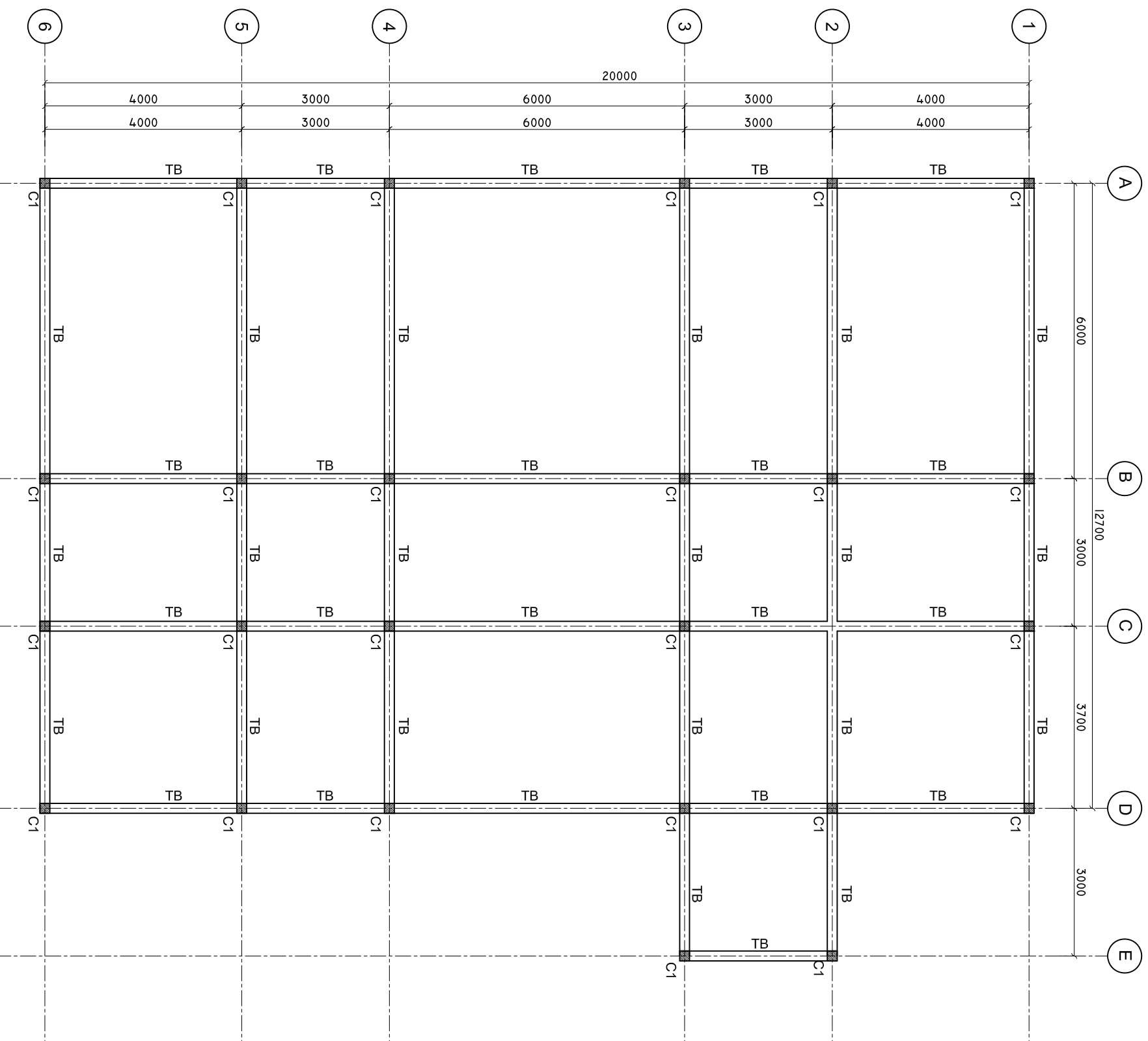

SHEET CONTENTS :

REVISION NOTES:

PROJECT:
EXTENSION OF SH.
FUNADHOO ATOLL
HOSPITAL.

CLIENT:
MINISTRY OF HEALTH

LOCATION:
SH. FUNADHOO

CONTENTS: AS GIVEN

PROJECT MANAGER:

DESIGNER: ARIZ

CIV/STR. ENGINEER:

SURVEYED BY: -

DRAWN BY: ARIZ

CHECKED BY:

DATE : Feb 2020

SHEET NO: /

PAPER SIZE: A3



ADMIN DIVISION
Ministry of Health
Roshanee Building
Soana Maaga
Tel: 332 8887, Fax: 332 8889

ROOF BEAM PLAN

SCALE: 1 : 100

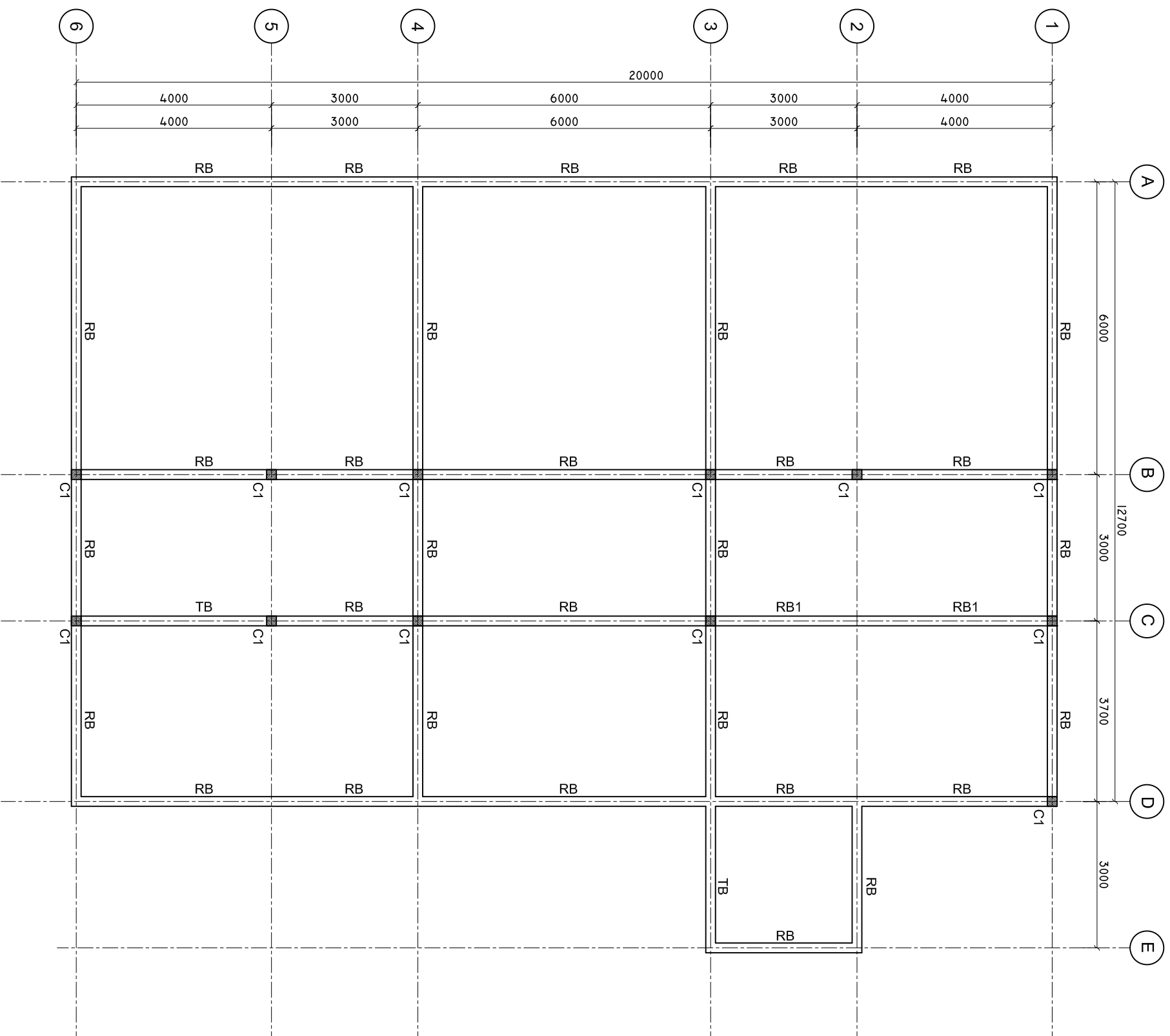

SHEET CONTENTS :

REVISION NOTES:

PROJECT:
EXTENSION OF SH.
FUNADHOO ATOLL
HOSPITAL.

CLIENT:

MINISTRY OF HEALTH

LOCATION:

SH. FUNADHOO

CONTENTS: AS GIVEN

PROJECT MANAGER:

DESIGNER: ARIZ

CIV/STR. ENGINEER:

SURVEYED BY: -

DRAWN BY: ARIZ

CHECKED BY:

DATE : Feb 2020

SHEET NO: /

PAPER SIZE: A3



ADMIN DIVISION
Ministry of Health
Residence Building
Sooran Maaga
Tel: 332 8887, Fax: 332 8889