

SIXTH FLOOR PLAN
SCALE 1:150

SHEET CONTENTS :

REVISION NOTES:

PROJECT:
**INSTALLATION OF
ROSHANEE BUILDING
SIXTH FLOOR TOILET**

CLIENT:

--

LOCATION:
SOSUN MAGU, MALE'

CONTENTS: *AS GIVEN*

PROJECT MANAGER:

DESIGNER:

CIV/STR. ENGINEER:

SURVEYED BY: -

DRAWN BY:

CHECKED BY:

DATE : JAN 2021

SHEET NO. : /



ADMIN DIVISION
Ministry of Health
Roshanee Building
Sosun Magu'
Tel: 332 8887, Fax: 3328889

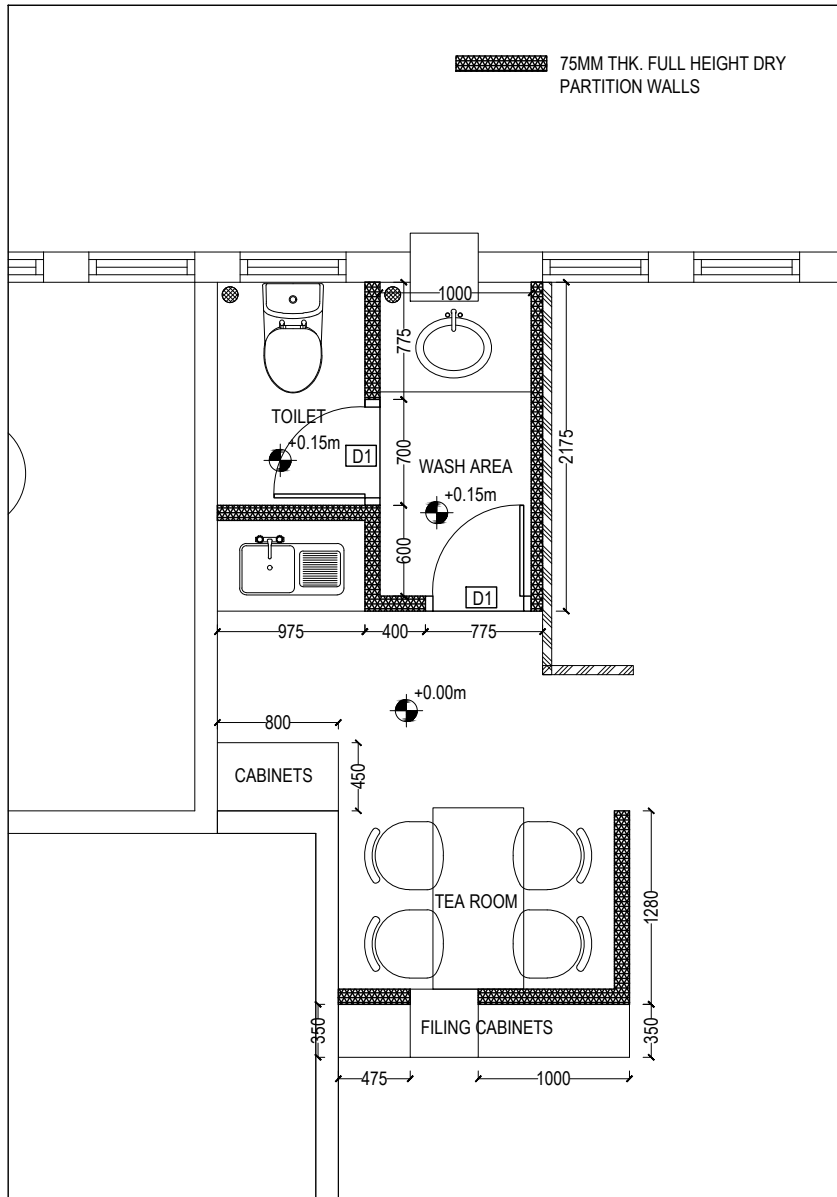

PARTITION PLAN

SCALE 1:50

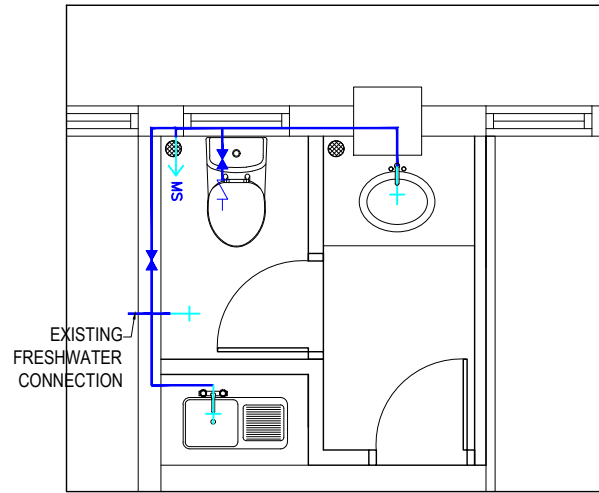

FRESH WATER PIPE NETWORK

SCALE 1:50

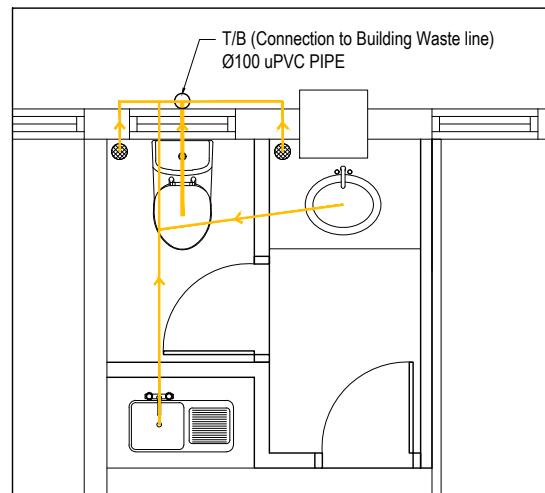

WASTEWATER PIPE NETWORK

SCALE 1:50

SHEET CONTENTS :

REVISION NOTES:

PROJECT:
INSTALLATION OF
ROSHANEE BUILDING
SIXTH FLOOR TOILET

CLIENT:

--

LOCATION:
SOSUN MAGU, MALE'

CONTENTS: AS GIVEN

PROJECT MANAGER:

DESIGNER:

CIV/STR. ENGINEER:

SURVEYED BY: -

DRAWN BY:

CHECKED BY:

DATE : JAN 2021

SHEET NO. : /



ADMIN DIVISION
Ministry of Health
Roshanee Building
Sosun Magu'
Tel: 332 8887, Fax: 3328889

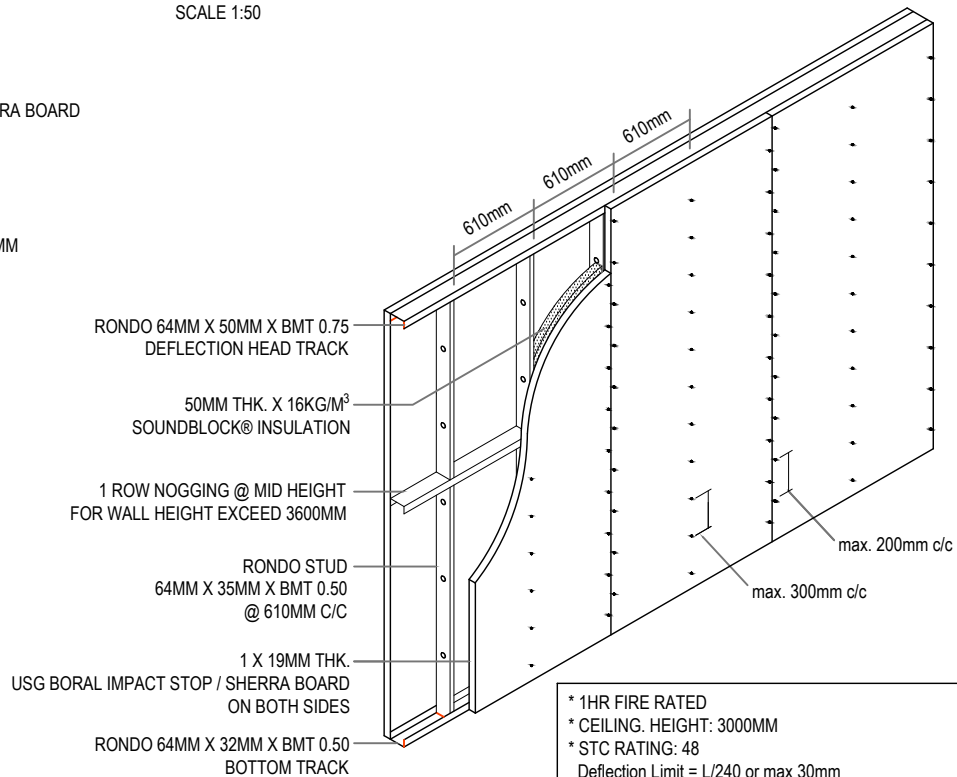
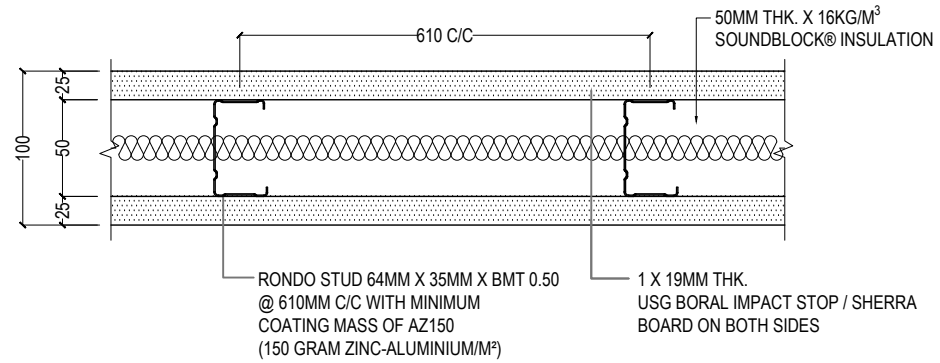
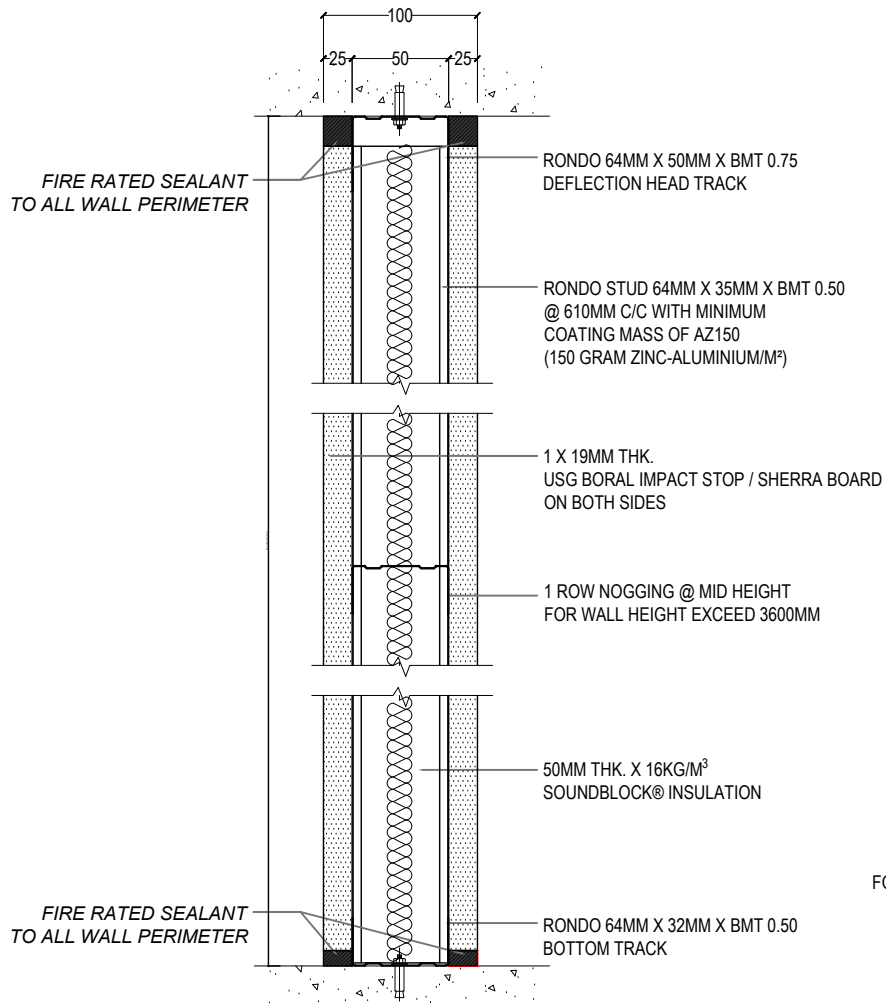

- * 1HR FIRE RATED
- * CEILING. HEIGHT: 3000MM
- * STC RATING: 48
- Deflection Limit = L/240 or max 30mm
- * IMPACT AND MOISTURE RESISTANCE

**ALL WALL PENETRATIONS SUCH AS SERVICES & WITCHES ARE TO BE INDIVIDUALLY INSULATED.

SHEET CONTENTS :

REVISION NOTES:

PROJECT:
INSTALLATION OF ROASHANEE BUILDING SIXTH FLOOR TOILET

CLIENT:
--

LOCATION:
SOSUN MAGU, MALE '1

CONTENTS: *AS GIVEN*

PROJECT MANAGER:

DESIGNER:

CIV/STR. ENGINEER:

SURVEYED BY: -

DRAWN BY:

CHECKED BY:

DATE : JAN 2021

SHEET NO. : /



ADMIN DIVISION
Ministry of Health
Roshanee Building
Sosun Magu'
Tel: 332 8887, Fax: 3328889

100MM DRYWALL SYSTEM (1HR FIRE RATED)

SCALE 1:50

SYMBOL		D1	VENTILATION AREA
			1.36 sq.m
ELEVATION			
REQUIRED	QUANTITY	02	
	LOCATION	6F	
JAMBS	MATERIAL	TREATED TIMBER	
	FINISH	PLAIN PAINTED SEMI GLOSS FINISH	
PANEL	MATERIAL	SOLID TREATED TIMBER	
	FINISH	PLAIN PAINTED SEMI GLOSS FINISH	
CASING	MATERIAL	DECORATIVE TREATED TIMBER	
	FINISH	PLAIN PAINTED SEMI GLOSS FINISH	
HINGES	MATERIAL	4 NO. STAINLESS STEEL	
HANDLE SET & LOCK		TYPICAL HANDLE SET WITH LATCH UNIT	
CLOSER		TYPICAL DOOR CLOSER	
STOPPER /HOLDER		TYPICAL WALL MOUNT	
NOTES		-	

DOOR WINDOW SCHEDULE

SCALE: 1:100

SHEET CONTENTS :

REVISION NOTES:

PROJECT:
**INSTALLATION OF
ROSHANEE BUILDING
SIXTH FLOOR TOILET**

CLIENT:

--

LOCATION:
SOSUN MAGU, MALE '1

CONTENTS: *AS GIVEN*

PROJECT MANAGER:

DESIGNER:

CIV/STR. ENGINEER:

SURVEYED BY: -

DRAWN BY:

CHECKED BY:

DATE : JAN 2021

SHEET NO. : /



ADMIN DIVISION
Ministry of Health
Roshanee Building
Sosun Magu'
Tel: 332 8887, Fax: 3328889