

CHILDREN'S PARK DEVELOPMENT R.MADUVVARI

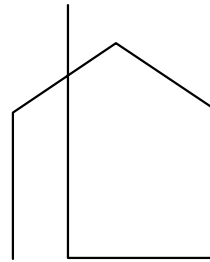

I.C.D

ISLAND CONSTRUCTION & DESIGN

CLIENT
SECRETARIAT OF MADUVVARI COUNCIL

AUGUST 2020

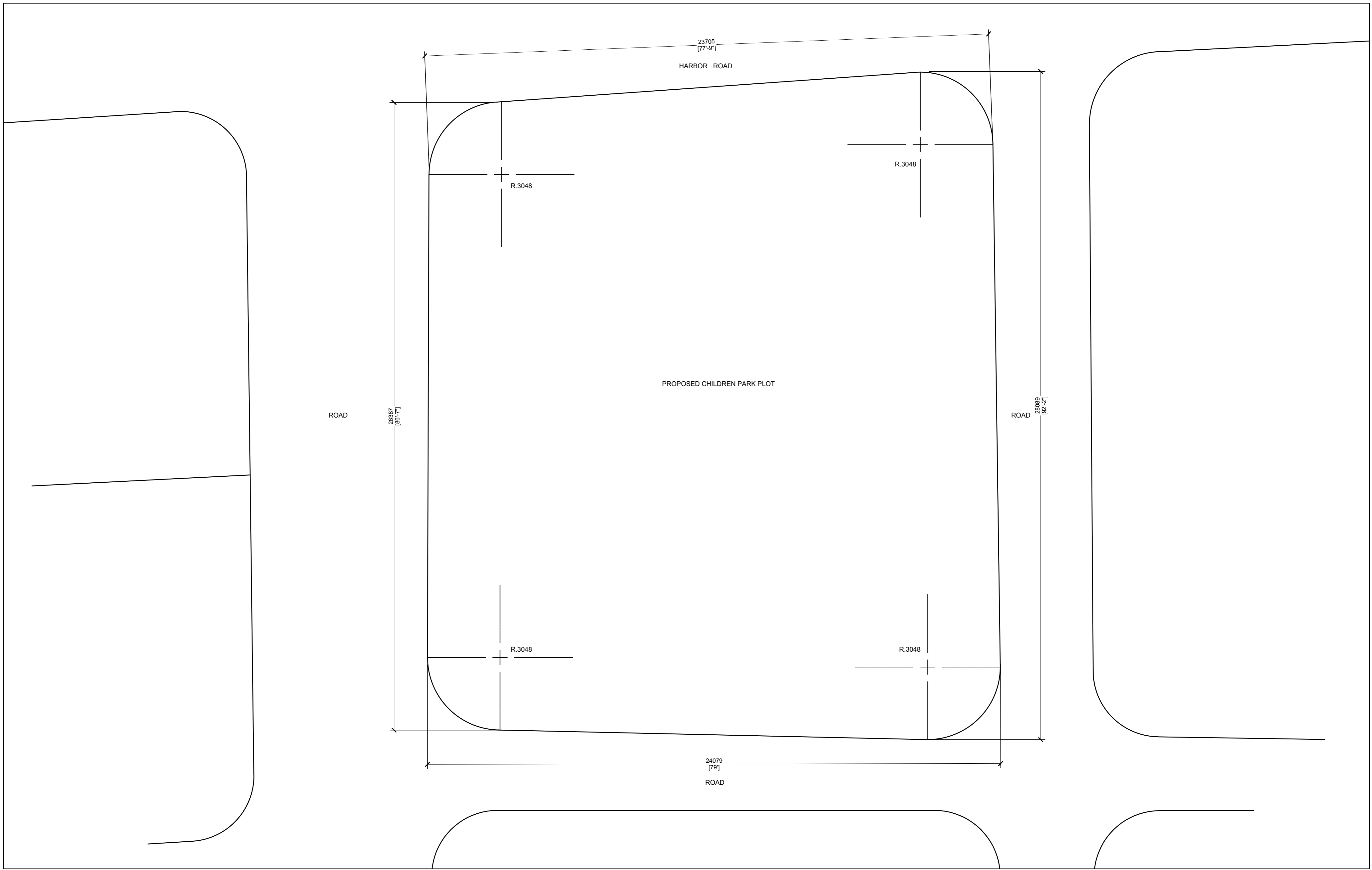

NOTE	
DESCRIPTION	AREA
TOTAL PLOT AREA	7032.10 SQFT
AREA FOR MAIZAN	670 SQFT

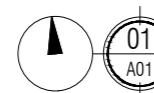

01
AD1 SITE LAYOUT

SCALE 1:100

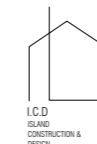

ARCHITECT - HASSAN SHAHULAN
ENGINEER - AHMED SAIED
DRAWN & DESIGNED BY: HASSAN SHAHULAN
DO NOT SCALE THE DRAWING

PROJECT: DEVELOPMENT OF CHILDREN'S PART AT R.MADUVVAREE
CLIENT: SECRETARIAT OF MADUVVAREE COUNCIL
TITLE: AS GIVEN
AMENDMENT:

DATE: AUGUST 2020
SCALE: AS GIVEN
PAPER SIZE: A2
PROJECT NO: ICD.0.06

DWG NO:

A-01

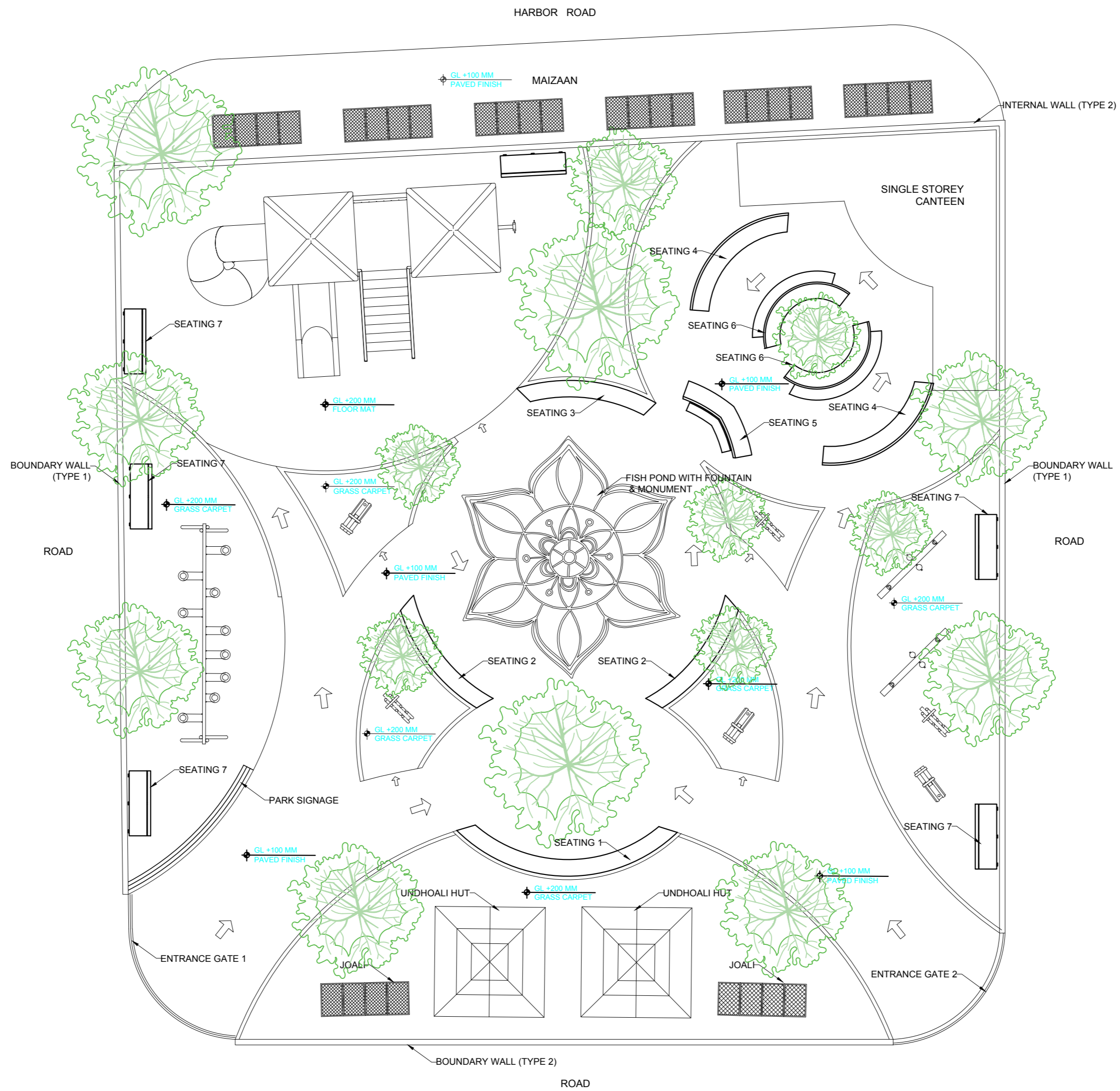

PROPOSED FLOOR LAYOUT
(SCALE:1:100)

	ARCHITECT - HASSAN SHAHULAN	PROJECT: DEVELOPMENT OF CHILDREN'S PART AT R.MADUVAREE	DATE: AUGUST 2020	DWG NO:
	ENGINEER - AHMED SAIED	CLIENT: SECRETARIAT OF MADUVAREE COUNCIL	SCALE: AS GIVEN	
	DRAWN & DESIGNED BY: HASSAN SHAHULAN	TITLE: AS GIVEN	PAPER SIZE: A2	A-02
	DO NOT SCALE THE DRAWING	AMENDMENT:	PROJECT NO: IC.D.06	

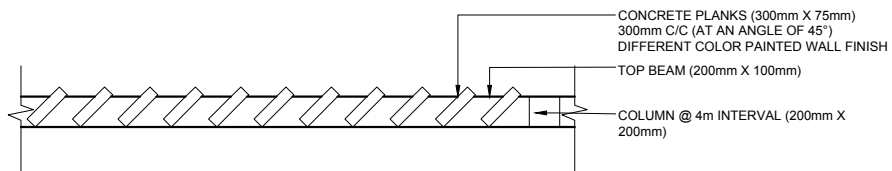

PLAN VIEW

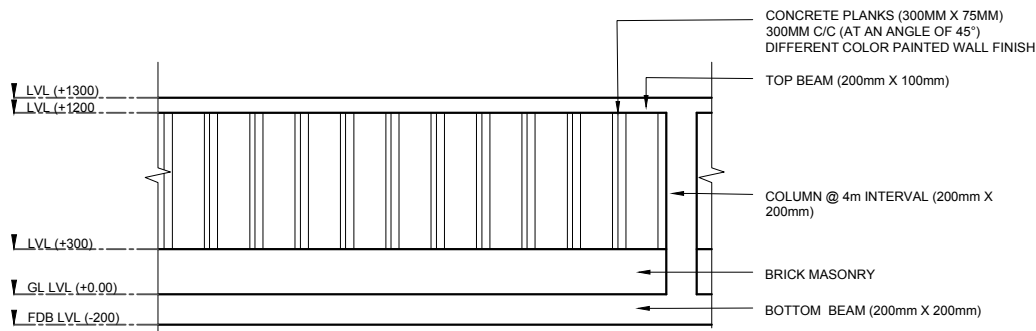

ELEVATION

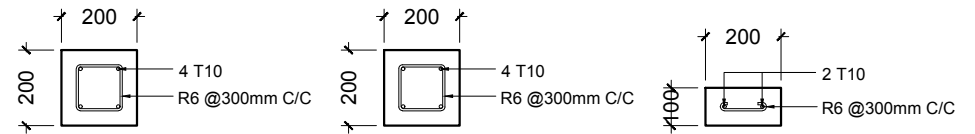

BOTTOM BEAM

COLUMN

TOP BEAM

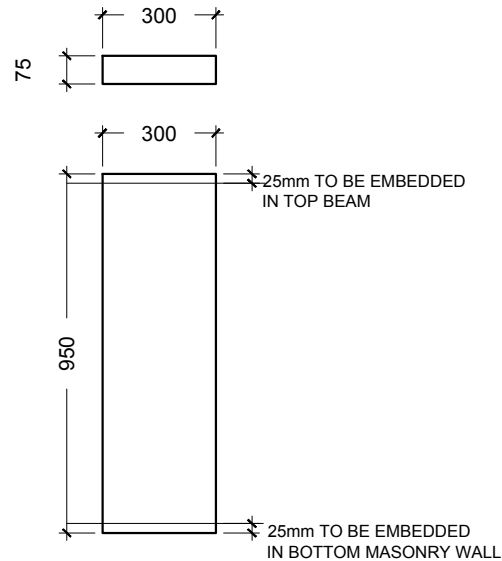

PRECAST CONCRETE PLANKS

WORK METHODOLOGY NOTE:

CAST THE BOTTOM BEAM AND COLUMNS. BUILD THE MASONRY WALL AND CUT SLOTS TO FIX THE CONCRETE PRECAST PLANKS AT 300mm CENTER TO CENTER IN THE WALL. TOP BEAM SHUTTERING MUST CONTAIN SLOTS TO INSERT THE CONCRETE PLANKS. MAKE TOP BEAM SHUTTERING IN TWO HALVES, SO THAT IT CAN BE REMOVED AFTER POURING. MAKE SURE THAT 25mm OF CONCRETE PLANKS SINK IN TO THE TOP BEAM AND BOTTOM MASONRY WALL. PLASTER BOTTOM MASONRY WALL AFTER TOP BEAM CASTING. WALL PUTTY AND PAINT FOR FINISHING.



ARCHITECT : HASSAN SHAHULAN

ENGINEER : AHMED SAEED

DRAWN & DESIGNED BY: HASSAN SHAHULAN

D O N O T S C A L E T H E D R A W I N G

PROJECT: DEVELOPMENT OF CHILDREN'S PART AT R.MADUVVAREE

CLIENT: SECRETARIAT OF MADUVVAREE COUNCIL

TITLE: AS GIVEN

AMENDMENT:

DATE: NOVEMBER 2020

SCALE: AS GIVEN

PAPER SIZE: A4

PROJECT NO: ICD.D.06

DWG NO:

A5-01

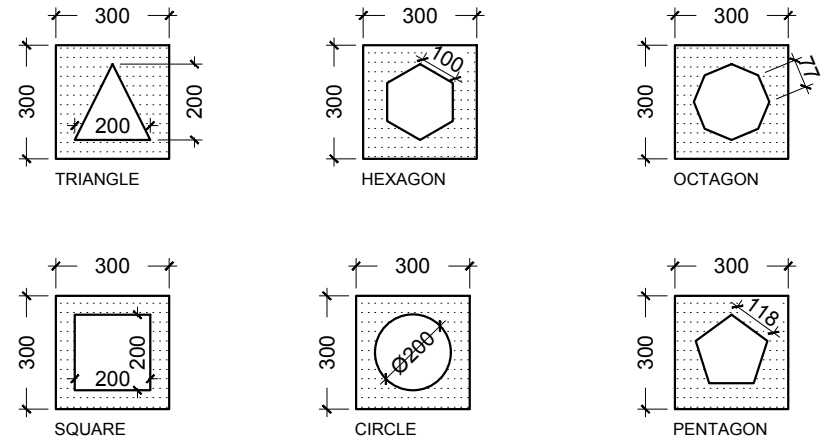
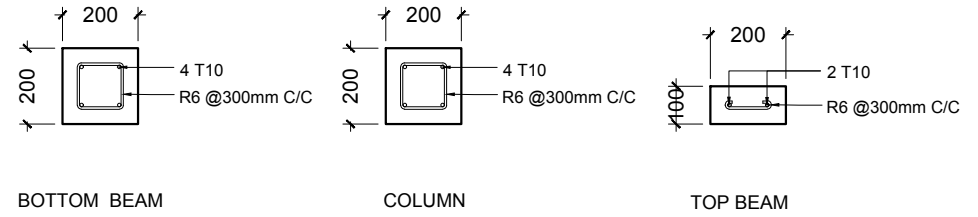
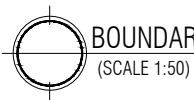
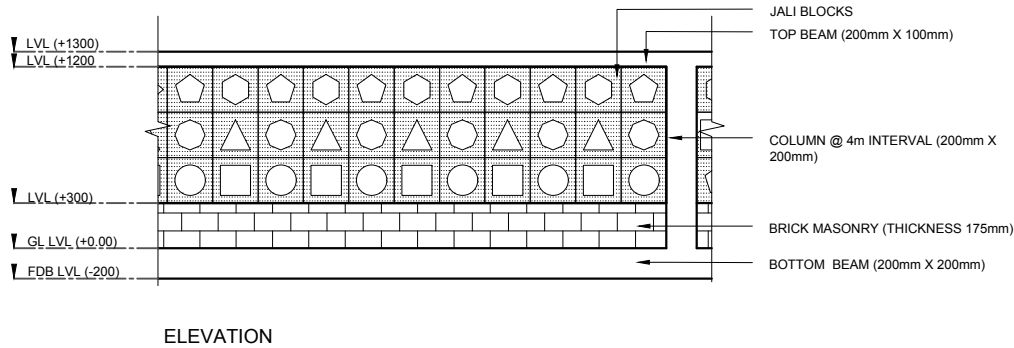
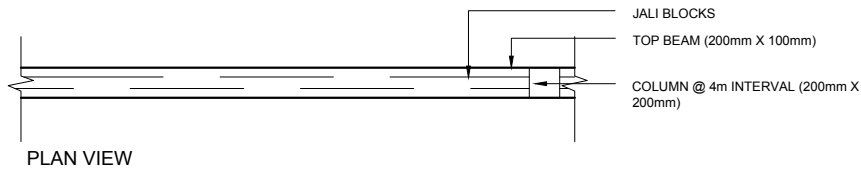

PRECAST JALI BLOCKS
(THICKNESS 75mm)



WORK METHODOLOGY NOTE:

JALI BLOCKS ARE CAST BY CEMENT MOTOR OF 1:4 (CEMENT : FINE SAND). CURE JALI BLOCKS PROPERLY FOR ATLEAST 7 DAYS BEFORE CONSTRUCTION. BIND JALI BLOCKS BY USING CEMENT WATER MIXTURE DURING CONSTRUCTION. PAINTED WITH DIFFERENT CONTRASTING COLOR WALL FINISH

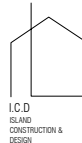

ARCHITECT : HASSAN SHAHULAN
 ENGINEER : AHMED SAEED
 DRAWN & DESIGNED BY: HASSAN SHAHULAN
 D O N O T S C A L E T H E D R A W I N G

PROJECT: DEVELOPMENT OF CHILDREN'S PART AT R.MADUVVAREE
 CLIENT: SECRETARIAT OF MADUVVAREE COUNCIL
 TITLE: AS GIVEN
 AMENDMENT:

DATE: NOVEMBER 2020
 SCALE: AS GIVEN
 PAPER SIZE: A4
 PROJECT NO: ICD.D.06

DWG NO:
A5-02

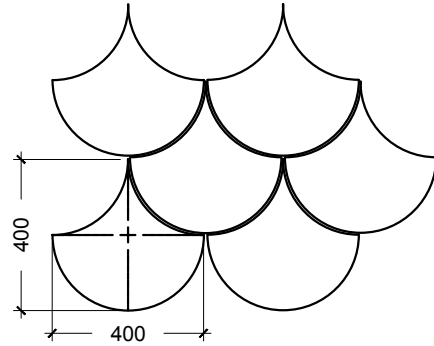

PRECAST PAVING BLOCKS TYPE 1
(THICKNESS 50mm)

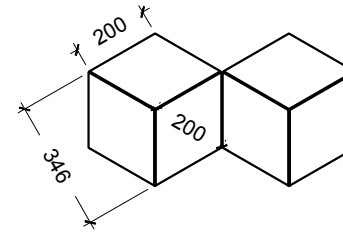

PRECAST PAVING BLOCKS TYPE 2
(THICKNESS 50mm)



CURB STONE DETAILS

SCALE 1:20



I.C.D
ISLAND
CONSTRUCTION &
DESIGN

ARCHITECT : HASSAN SHAHULAN
ENGINEER : AHMED SAEED
DRAWN & DESIGNED BY: HASSAN SHAHULAN
DO NOT SCALE THE DRAWING

PROJECT: DEVELOPMENT OF CHILDREN'S PART AT R.MADUVVAREE
CLIENT: SECRETARIAT OF MADUVVAREE COUNCIL
TITLE: AS GIVEN
AMENDMENT:

DATE: NOVEMBER 2020
SCALE: AS GIVEN
PAPER SIZE: A4
PROJECT NO: ICD.D.06

DWG NO:

A5-03

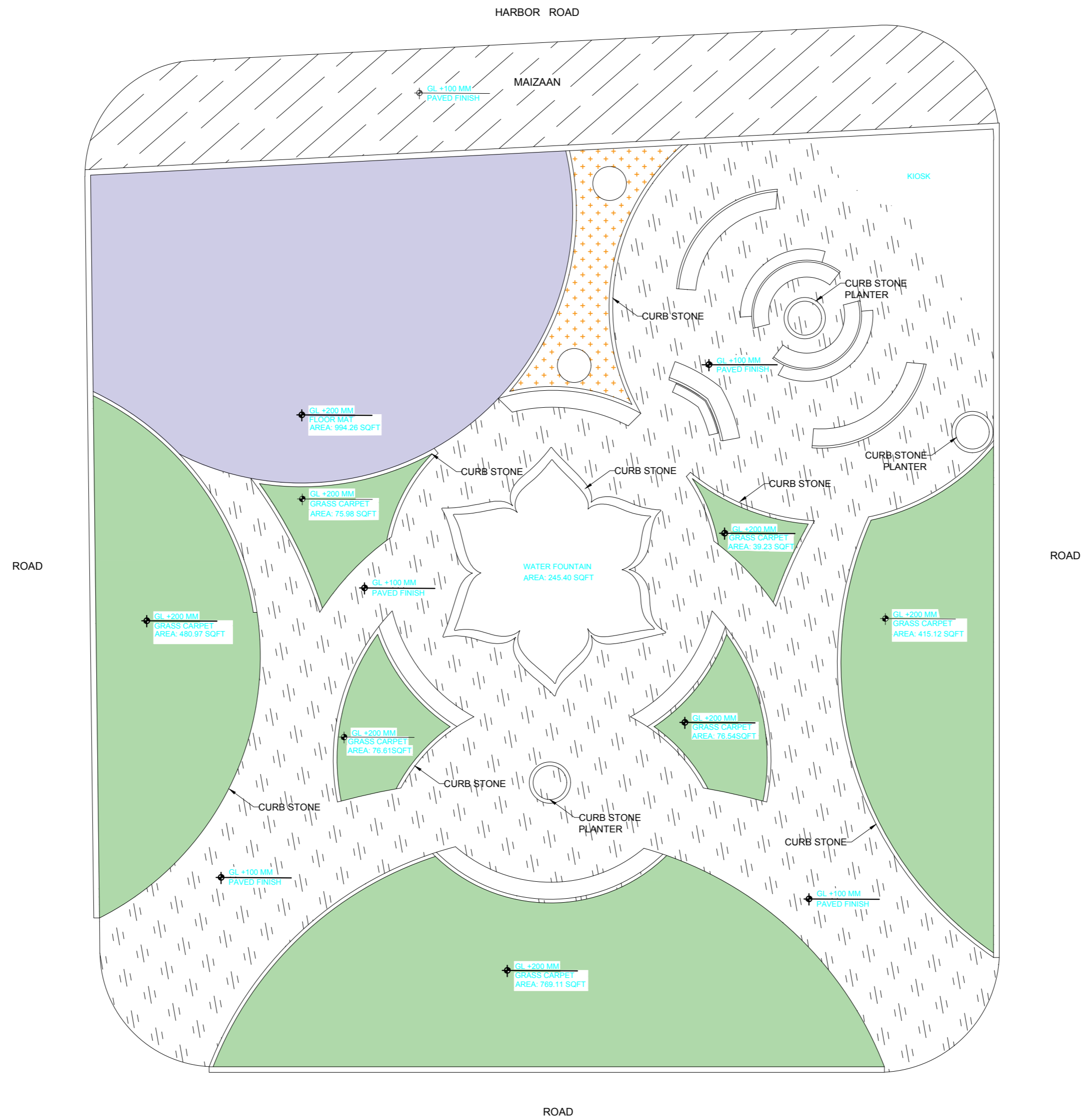

LEGEND :

	BEACH WHITE SAND AREA: 118.90 SQFT / 11.04 SQM
	GRASS CARPET AREA: 1933.56 SQFT / 179.63 SQM
	FLOOR MAT AREA: 994.26 SQFT / 92.36 SQM
	PRE-CAST PAVING BLOCK AREA: 2900 SQFT / 296.41 SQM
	PRE-CAST PAVING BLOCK AREA: 670 SQFT / 62.24 SQM

- IMPORTANT NOTE:
- ALL THE MEASUREMENTS NEEDS TO BE VERIFIED ON SITE BEFORE COMMENCING THE WORK
 - SITE NEEDS TO BE PROPERLY SURVEYED REFERENCE TO PSM / BENCHMARK
 - ALL MATERIALS NEEDS TO BE APPROVED BY DESIGN CONSULTANT / LOCAL COUNCIL
 - ALL THE PROPOSED CARPET AREAS REQUIRE MINIMUM 50MM THICK CEMENT SCREED
 - GROUND LEVELING NEEDS TO BE DONE WITH BACK FILING

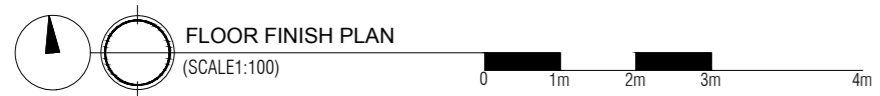

 I.C.D. INDIAN CONSTRUCTION DESIGN	ARCHITECT : HASSAN SHAHULAN	PROJECT : DEVELOPMENT OF CHILDREN'S PART AT R.MADUVVAREE	DATE : AUGUST 2020	DWG NO :
	ENGINEER : AHMED SAIED	CLIENT : SECRETARIAT OF MADUVVAREE COUNCIL	SCALE : AS GIVEN	A1-03
	DRAWN & DESIGNED BY : HASSAN SHAHULAN	TITLE : AS GIVEN	PAPER SIZE : A2	
	DO NOT SCALE THE DRAWING	AMENDMENT :	PROJECT NO : ICD.0.06	

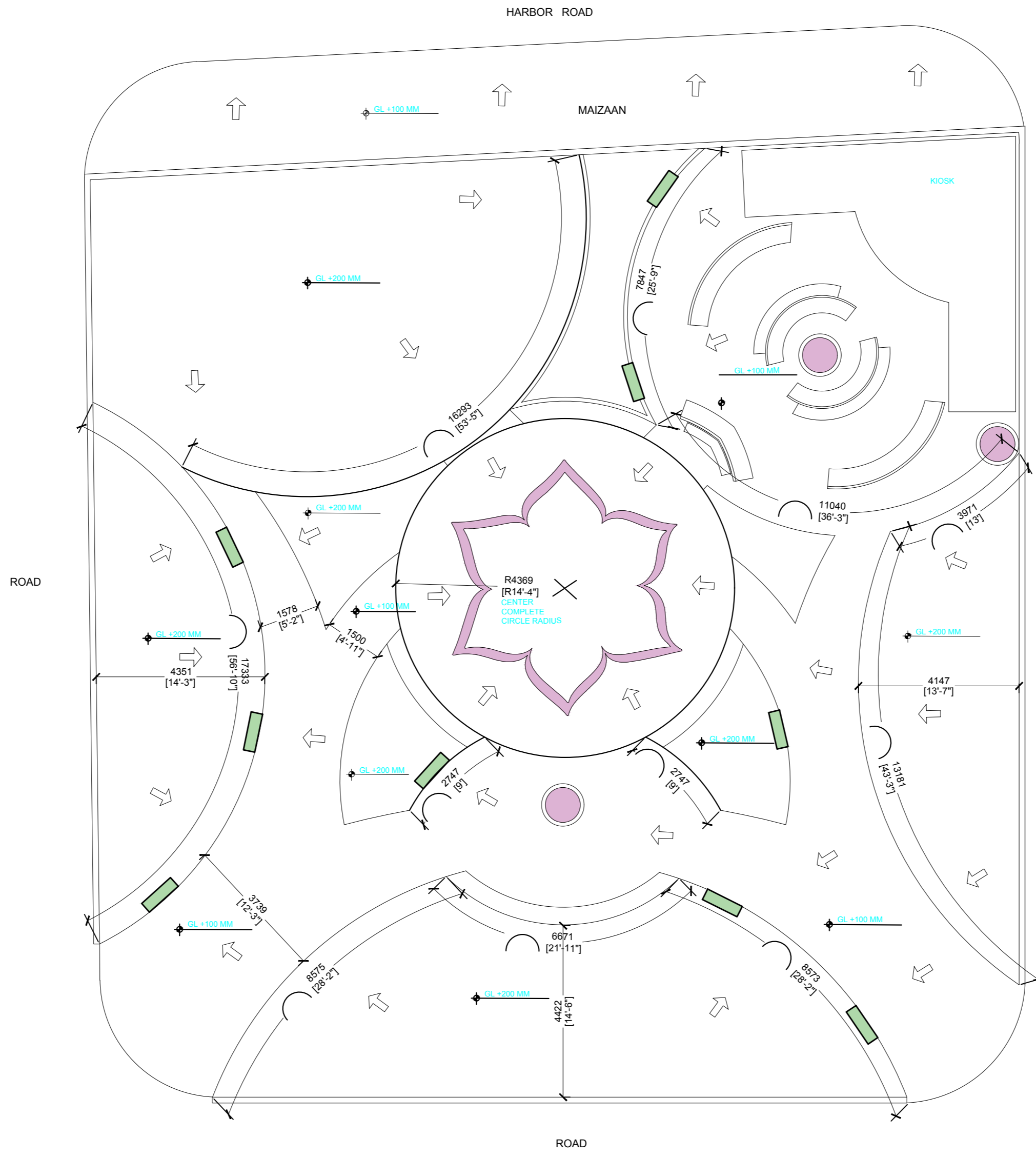

— LEGEND : —



- BOTTOMLESS DRAIN PIT @5M SPACING
- GROUND INFILTRATION
- ↗ 1.5% SLOPING FROM ALL AREAS

IMPORTANT NOTE:

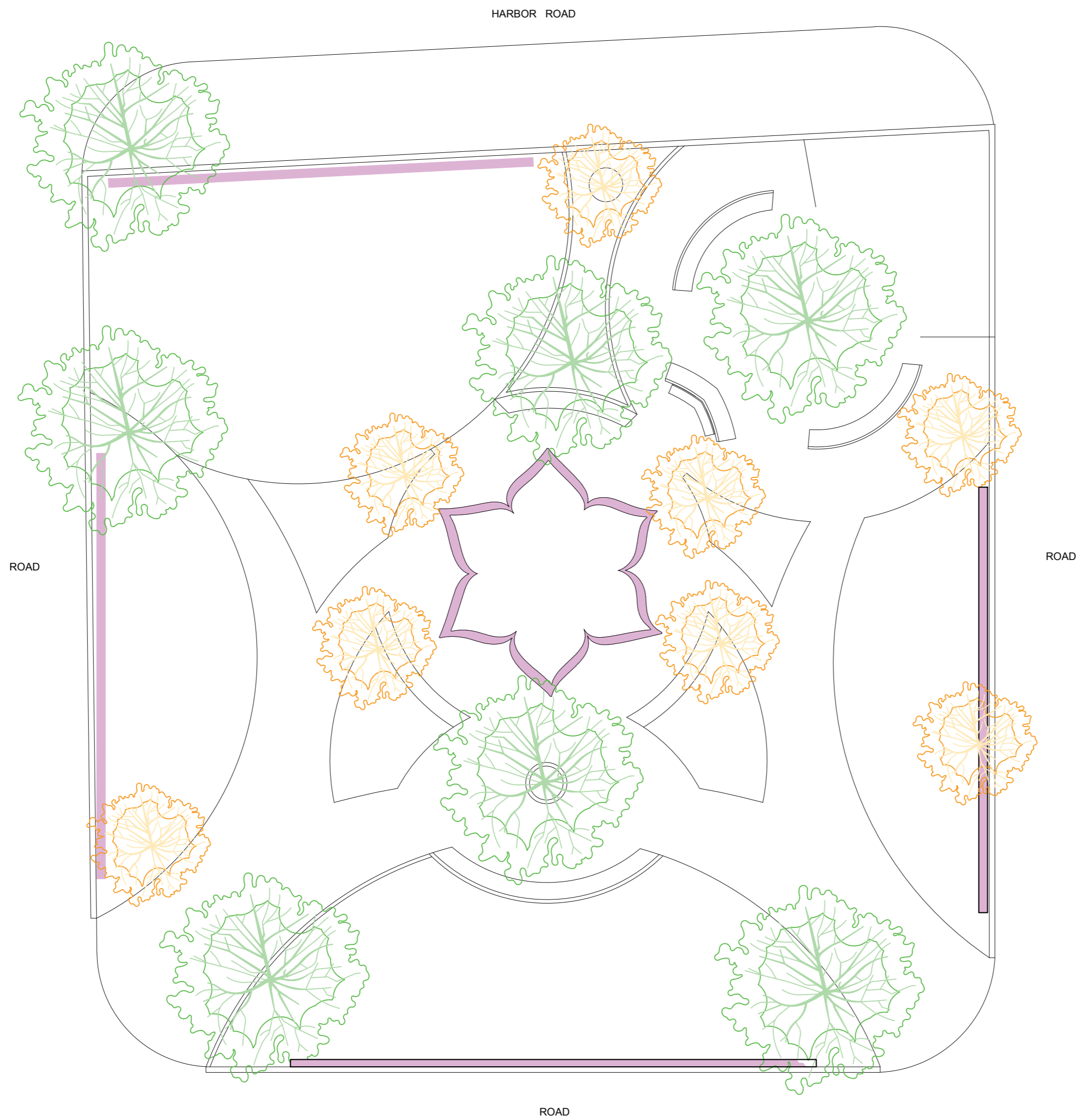
- ALL THE MEASUREMENTS NEEDS TO BE VERIFIED ON SITE BEFORE COMMENCING THE WORK
- SITE NEEDS TO BE PROPERLY SURVEYED REFERENCE TO PSM / BENCHMARK
- ALL MATERIALS NEEDS TO BE APPROVED BY DESIGN CONSULTANT / LOCAL COUNCIL
- ALL THE PROPOSED CARPET AREAS REQUIRE MINIMUM 50MM THICK CEMENT SCREED
- GROUND LEVELING NEEDS TO BE DONE WITH BACK FILLING



LEGEND :

-  LARGE SHADING TREES
-  MEDIUM SHADE TREES
-  HEDGE / PLANTATION AREA
FLOWERY & LOW H PLANTS

IMPORTANT NOTE:

- ALL THE MEASUREMENTS NEEDS TO BE VERIFIED ON SITE BEFORE COMMENCING THE WORK
- SITE NEEDS TO BE PROPERLY SURVEYED REFERENCE TO PSM / BENCHMARK
- ALL MATERIALS NEEDS TO BE APPROVED BY DESIGN CONSULTANT / LOCAL COUNCIL
- TREES ABOVE THE GRASS CARPET AREAS NEEDS TO BE LOCATED WITH GROUND INFLATION (REFER TO THE CURB STONE TYPE 2)

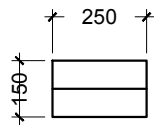

PLAN

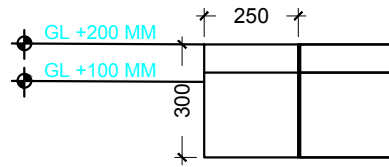

SIDE VIEW

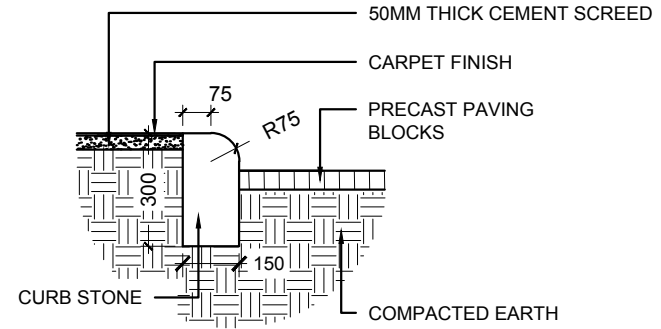

SECTION

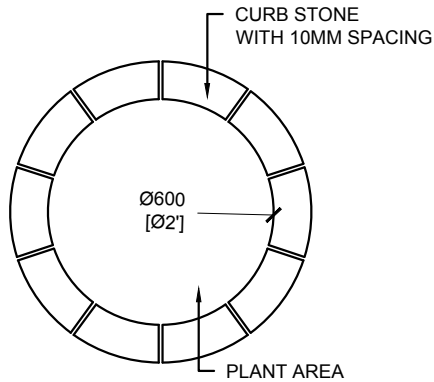

PLAN

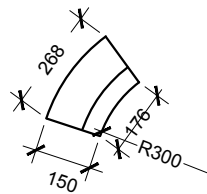

LSV DETAIL

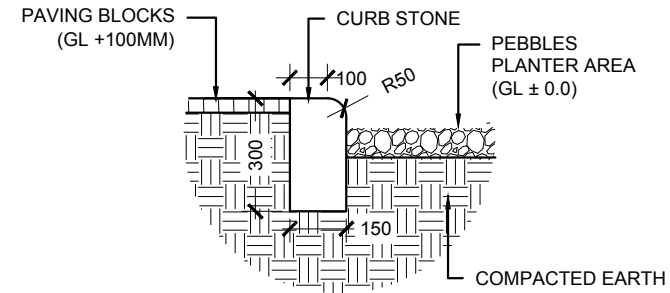

SECTION DETAIL

IMPORTANT NOTE:

- ALL THE MEASUREMENTS NEEDS TO BE VERIFIED ON SITE BEFORE COMMENCING THE WORK
- FOR FURTHER CLARIFICATION REFER TO THE DESIGN CONSULTANT



CURB STONE DETAILS

SCALE 1:20



I.C.D.
ISLAND
CONSTRUCTION &
DESIGN

ARCHITECT : HASSAN SHAHULAN
ENGINEER : AHMED SAEED
DRAWN & DESIGNED BY: HASSAN SHAHULAN
DO NOT SCALE THE DRAWING

PROJECT: DEVELOPMENT OF CHILDREN'S PART AT R.MADUVVAREE
CLIENT: SECRETARIAT OF MADUVVAREE COUNCIL
TITLE: AS GIVEN
AMENDMENT:

DATE: NOVEMBER 2020
SCALE: AS GIVEN
PAPER SIZE: A4
PROJECT NO: ICD.D.06

DWG NO:

A5-04

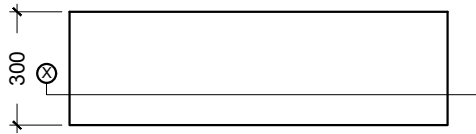
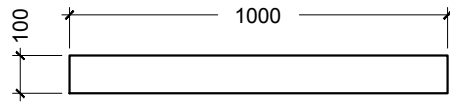

LID OF DRAIN PIT (THICKNESS 50mm)

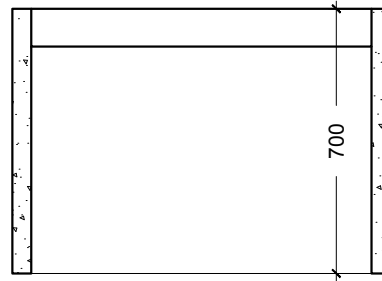
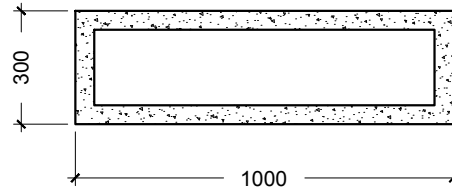

BOTTOMLESS DRAIN PIT (THICKNESS 75mm)

OUTER SIDE OF LID CURVED
ACCORDING TO PROFILE OF CURB

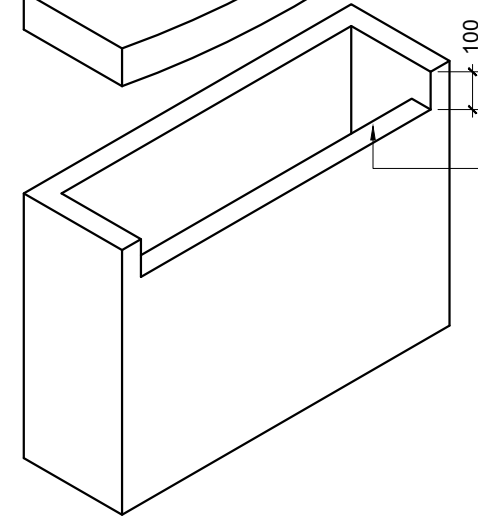
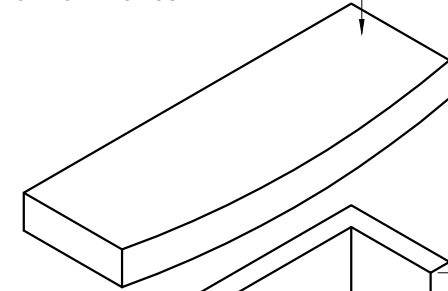

SLOT TO DRAIN WATER

IMPORTANT NOTE:

- ALL THE MEASUREMENTS NEEDS TO BE VERIFIED ON SITE BEFORE COMMENCING THE WORK
- FOR FURTHER CLARIFICATION REFER TO THE DESIGN CONSULTANT
- CURB STONE WILL BE DISCONTINUED AT DRAIN PIT LOCATIONS



DRAINAGE PIT DETAIL

SCALE 1:20



I.C.D.
ISLAND
CONSTRUCTION &
DESIGN

ARCHITECT : HASSAN SHAHULAN

ENGINEER : AHMED SAEED

DRAWN & DESIGNED BY: HASSAN SHAHULAN

DO NOT SCALE THE DRAWING

PROJECT: DEVELOPMENT OF CHILDREN'S PART AT R.MADUVVAREE

CLIENT: SECRETARIAT OF MADUVVAREE COUNCIL

TITLE: AS GIVEN

AMENDMENT:

DATE: NOVEMBER 2020

SCALE: AS GIVEN

PAPER SIZE: A4



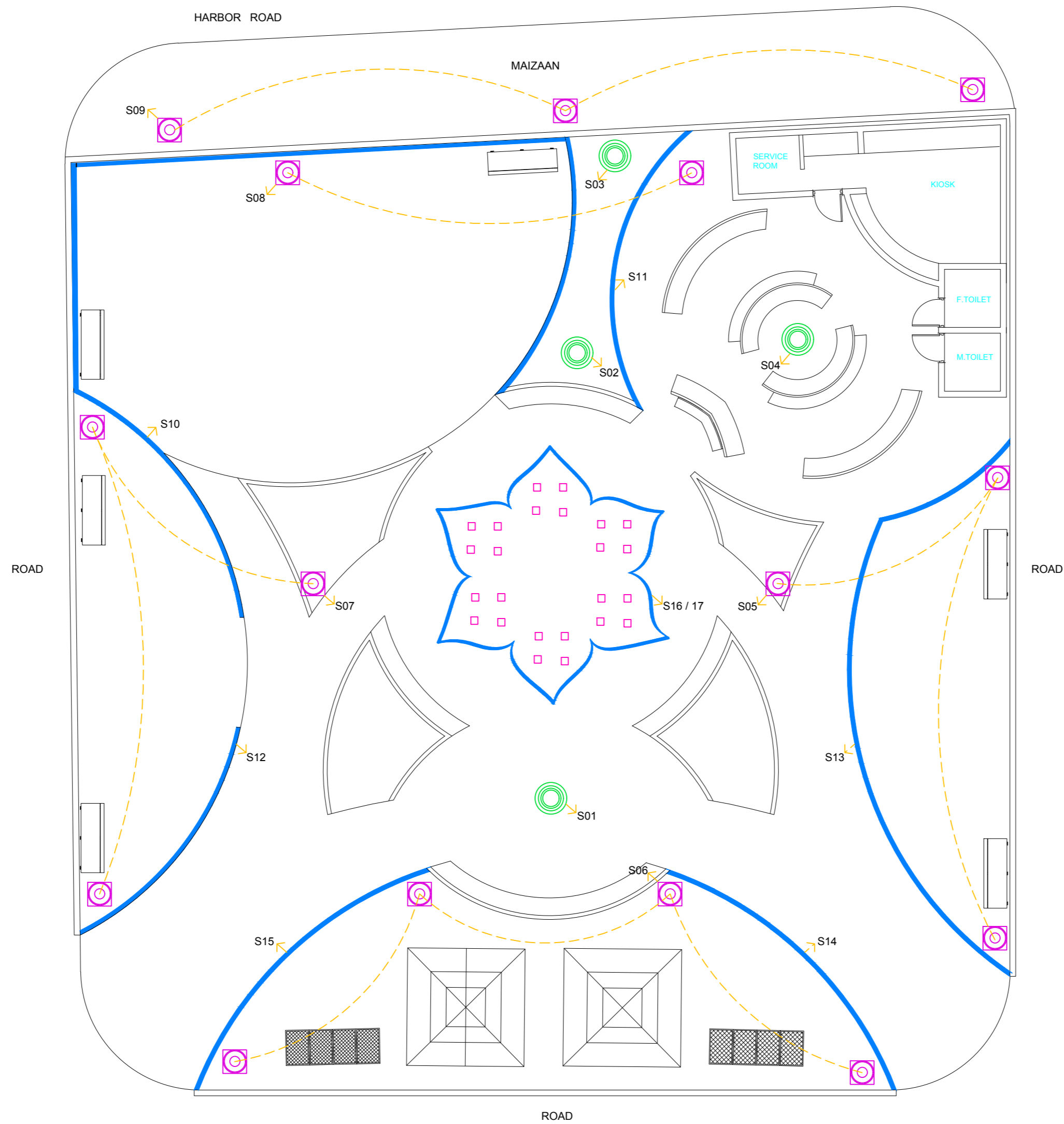

PROJECT NO: I.C.D.D.06

DWG NO:

A5-05



— LEGEND : —

-  BOLLARD LIGHTS (1.2M H)
-  FLOOD LIGHT (RGB) TREE
-  LED STRIP LIGHT CONCEALED CASSETTE ON BOTH SIDES
-  FIBER OPTICAL LIGHT (WATER FOUNTAIN)
-  ROUTE CIRCUIT

IMPORTANT NOTE:

- ALL THE MEASUREMENTS NEEDS TO BE VERIFIED ON SITE BEFORE COMMENCING THE WORK
- SITE NEEDS TO BE PROPERLY SURVEYED REFERENCE TO PSM / BENCHMARK
- ALL MATERIALS NEEDS TO BE APPROVED BY DESIGN CONSULTANT / LOCAL COUNCIL
- ALL THE LIGHTS NEEDS HAVE OUTDOOR GRADE FINISHING
- CONSULT ELECTRICAL ENGINEER BEFORE COMMENCING THE WORK
- DB BOX AND SWITCH BOX TO LOCATE IN DEDICATED SERVICE AREA

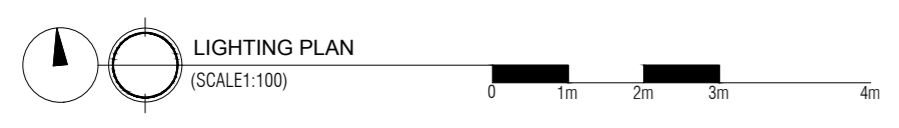

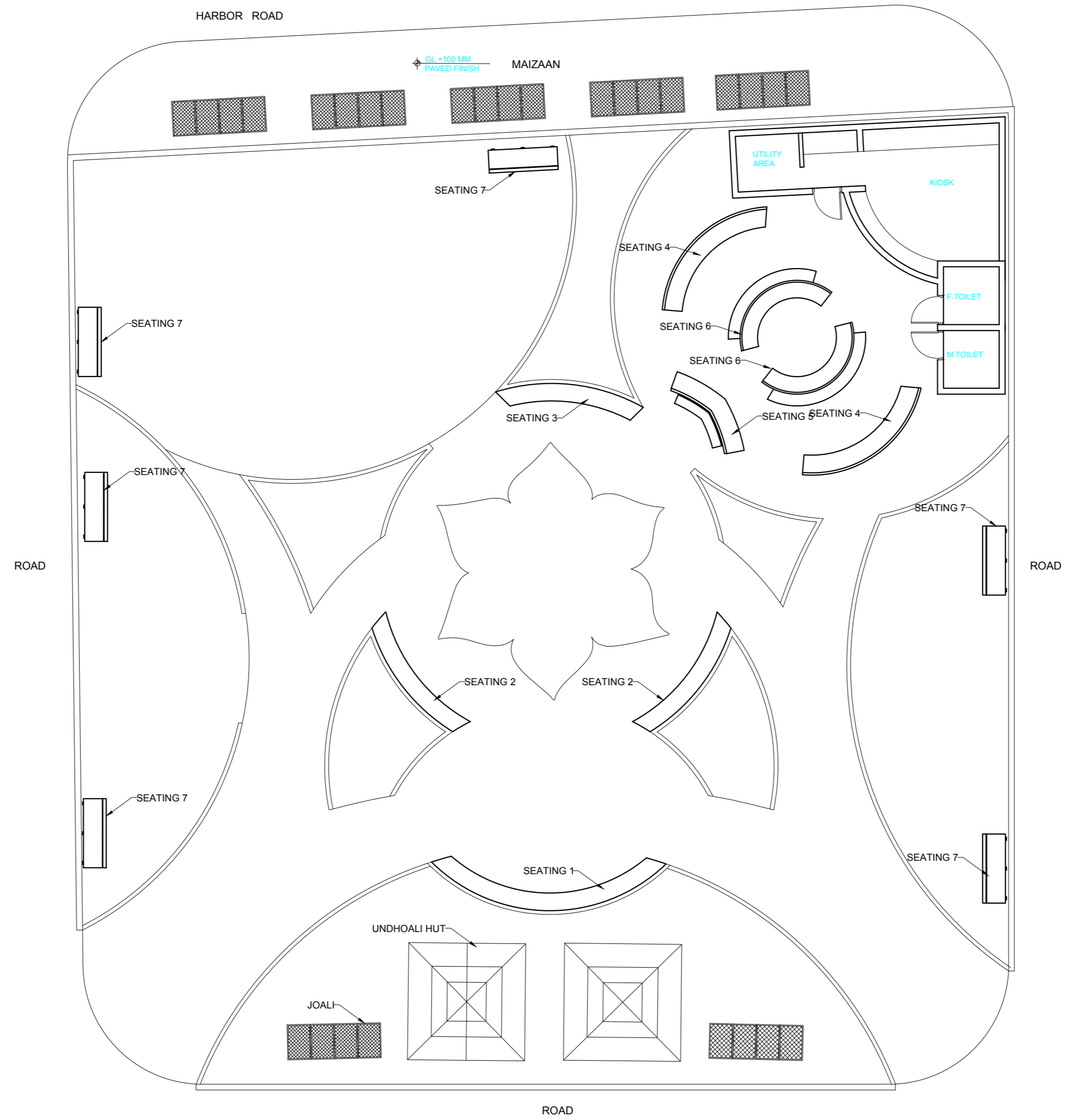

IMPORTANT NOTE:

- ALL THE MEASUREMENTS NEEDS TO BE VERIFIED ON SITE BEFORE COMMENCING THE WORK
- SITE NEEDS TO BE PROPERLY SURVEYED REFERENCE TO PSM / BENCHMARK
- ALL MATERIALS NEEDS TO BE APPROVED BY DESIGN CONSULTANT / LOCAL COUNCIL
- TREES ABOVE THE GRASS CARPET AREAS NEEDS TO BE LOCATED WITH GROUND INFLATION (REFER TO THE CURB STONE TYPE 2)

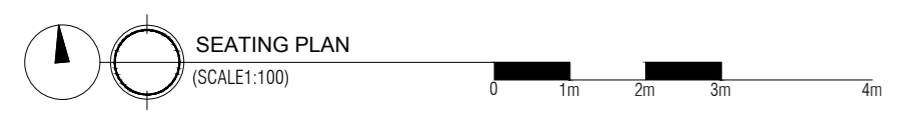

	ARCHITECT - HASSAN SHAHULAN	PROJECT - DEVELOPMENT OF CHILDREN'S PART AT R.MADUVVAREE	DATE - AUGUST 2020	DWG NO.
	ENGINEER - AHMED SAIED	CLIENT - SECRETARIAT OF MADUVVAREE COUNCIL	SCALE - AS GIVEN	A1-07
	DRAWN & DESIGNED BY - HASSAN SHAHULAN	TITLE - AS GIVEN	PAPER SIZE - A2	
	DO NOT SCALE THE DRAWING	AMENDMENT:	PROJECT NO. ICD.0.06	

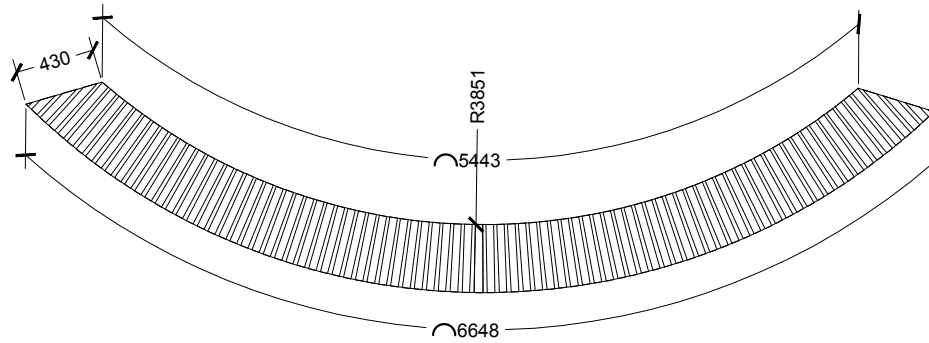

SEATING PLAN TYPE 1

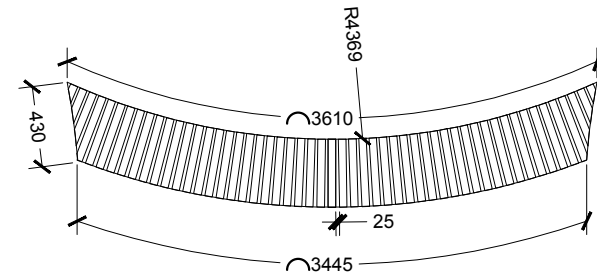

SEATING PLAN TYPE 2

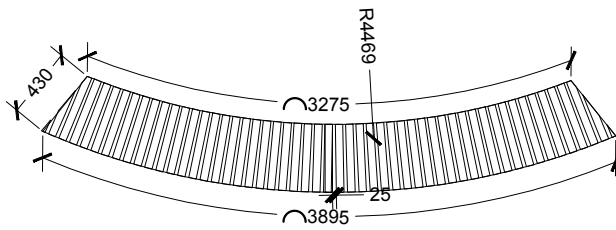

SEATING PLAN TYPE 3

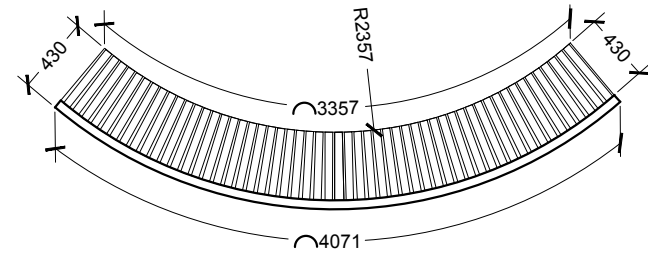

SEATING PLAN TYPE 4



SEATING DETAILS

SCALE 1:50



I.C.D.
ISLAND
CONSTRUCTION &
DESIGN

ARCHITECT : HASSAN SHAHULAN
ENGINEER : AHMED SAEED
DRAWN & DESIGNED BY: HASSAN SHAHULAN
DO NOT SCALE THE DRAWING

PROJECT: DEVELOPMENT OF CHILDREN'S PART AT R.MADUVVAREE
CLIENT: SECRETARIAT OF MADUVVAREE COUNCIL
TITLE: AS GIVEN
AMENDMENT:

DATE: NOVEMBER 2020
SCALE: AS GIVEN
PAPER SIZE: A4
PROJECT NO: ICD.D.06

DWG NO:
A5-06

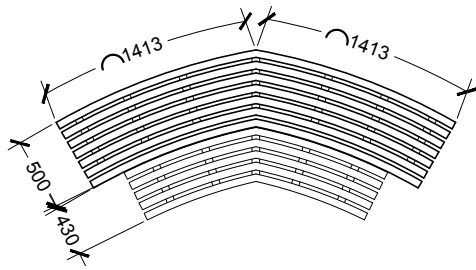

SEATING PLAN TYPE 5

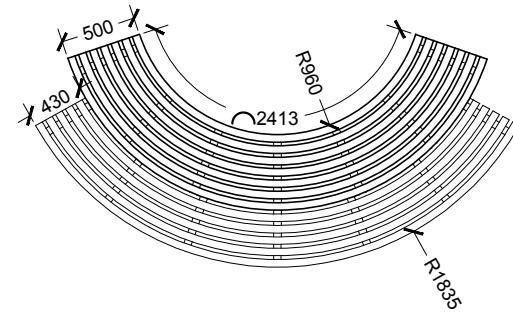

SEATING PLAN TYPE 6

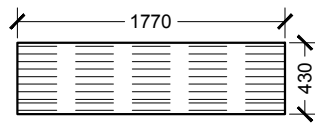

SEATING PLAN TYPE 7



SEATING DETAILS

SCALE 1:50



I.C.D.
ISLAND
CONSTRUCTION &
DESIGN

ARCHITECT : HASSAN SHAHULAN

ENGINEER : AHMED SAEED

DRAWN & DESIGNED BY: HASSAN SHAHULAN

DO NOT SCALE THE DRAWING

PROJECT: DEVELOPMENT OF CHILDREN'S PART AT R.MADUVVAREE

CLIENT: SECRETARIAT OF MADUVVAREE COUNCIL

TITLE: AS GIVEN

AMENDMENT:

DATE: NOVEMBER 2020

SCALE: AS GIVEN

PAPER SIZE: A4

PROJECT NO: ICD.D.06

DWG NO:

A5-07

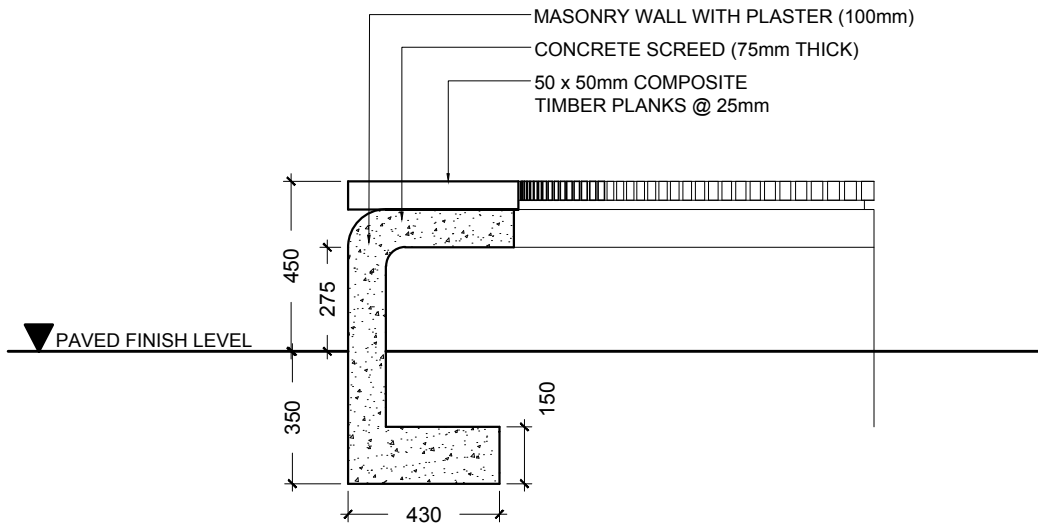

TYPICAL SECTION
 SEATING 1-3

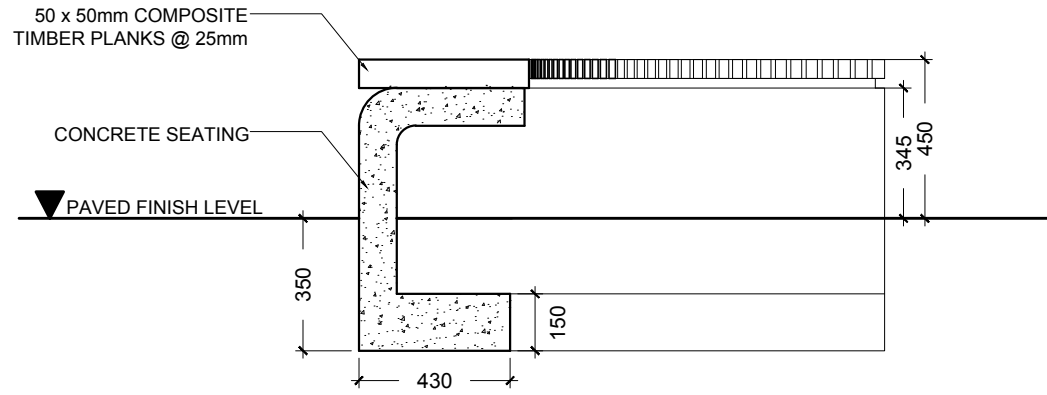

TYPICAL SECTION
 SEATING 4

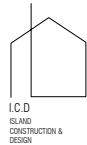

ARCHITECT : HASSAN SHAHULAN
 ENGINEER : AHMED SAEED
 DRAWN & DESIGNED BY: HASSAN SHAHULAN
 DO NOT SCALE THE DRAWING

PROJECT: DEVELOPMENT OF CHILDREN'S PART AT R.MADUVVAREE
 CLIENT: SECRETARIAT OF MADUVVAREE COUNCIL
 TITLE: AS GIVEN
 AMENDMENT:

DATE: NOVEMBER 2020
 SCALE: AS GIVEN
 PAPER SIZE: A4
 PROJECT NO: ICD.D.06
 DWG NO:
A5-08

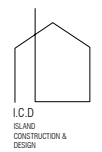
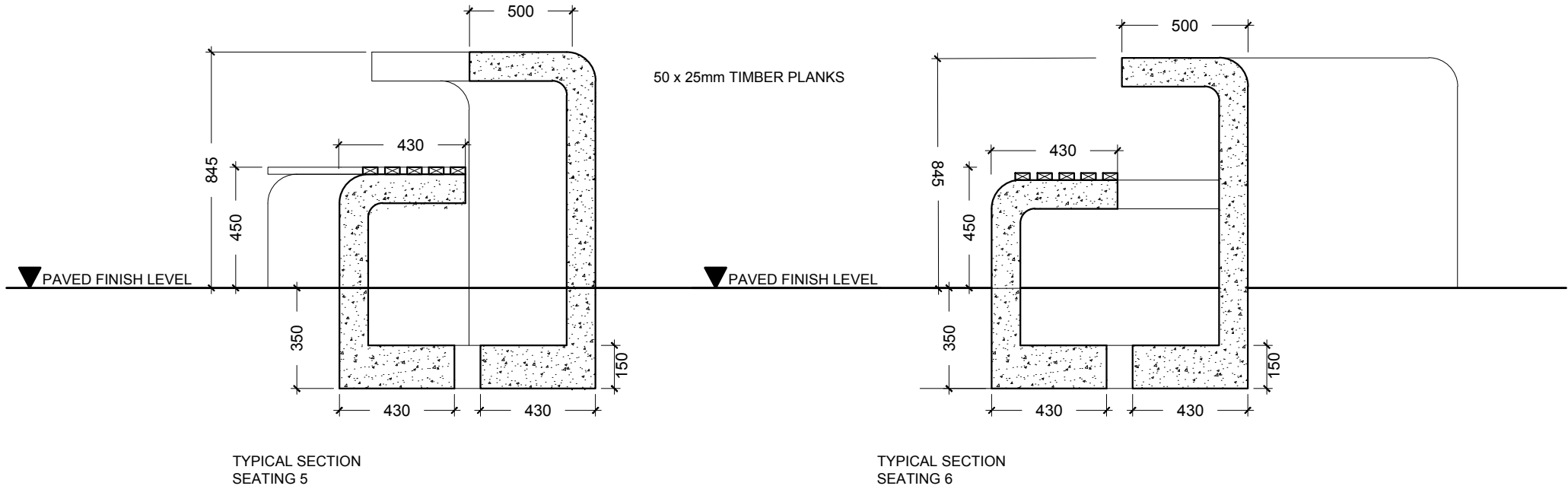

ARCHITECT : HASSAN SHAHULAN	PROJECT: DEVELOPMENT OF CHILDREN'S PART AT R.MADUVVAREE	DATE: NOVEMBER 2020	DWG NO:
ENGINEER : AHMED SAEED	CLIENT: SECRETARIAT OF MADUVVAREE COUNCIL	SCALE: AS GIVEN	A5-09
DRAWN & DESIGNED BY: HASSAN SHAHULAN	TITLE: AS GIVEN	PAPER SIZE: A4	
D O N O T S C A L E T H E D R A W I N G		AMENDMENT:	PROJECT NO: I.C.D.D.06

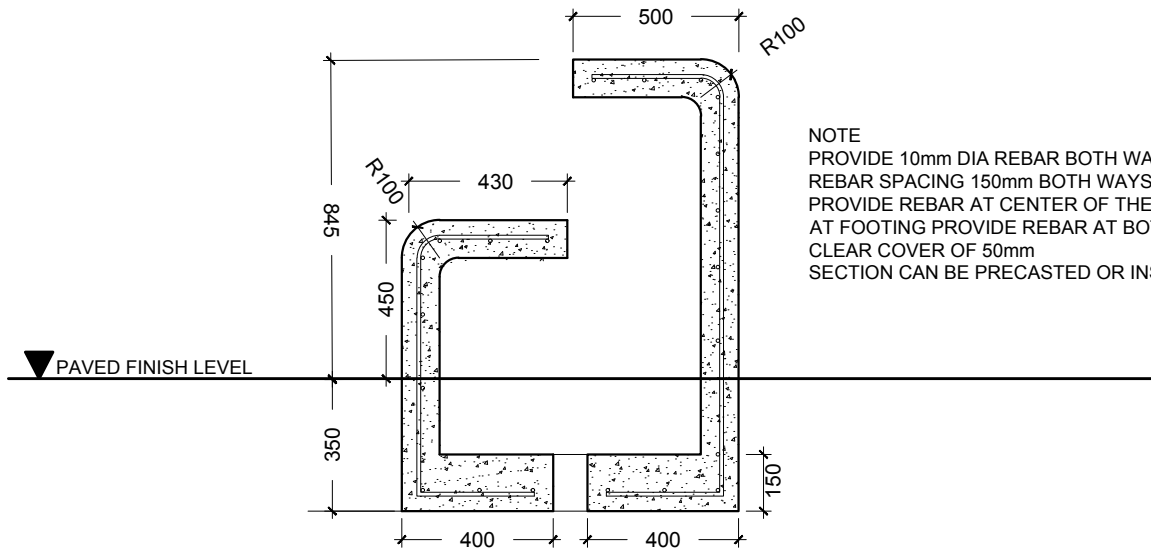

NOTE
 PROVIDE 10mm DIA REBAR BOTH WAYS
 REBAR SPACING 150mm BOTH WAYS
 PROVIDE REBAR AT CENTER OF THE SECTION
 AT FOOTING PROVIDE REBAR AT BOTTOM WITH
 CLEAR COVER OF 50mm
 SECTION CAN BE PRECASTED OR INSITU

TYPICAL SECTION DETAIL
 SEATING 5 AND 6

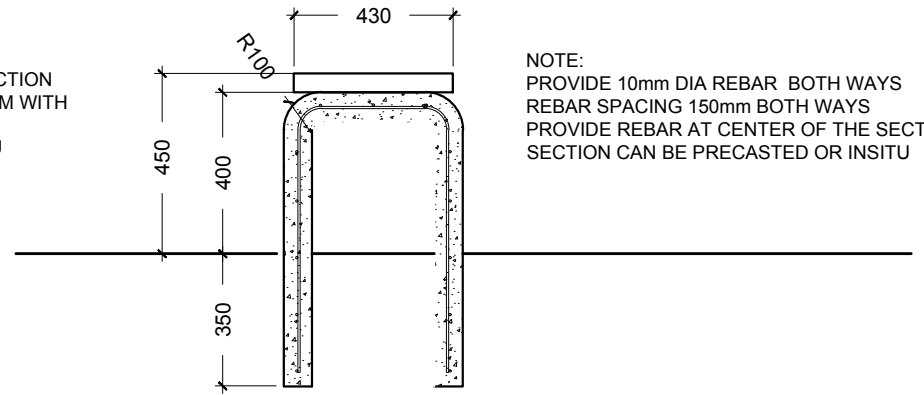

NOTE:
 PROVIDE 10mm DIA REBAR BOTH WAYS
 REBAR SPACING 150mm BOTH WAYS
 PROVIDE REBAR AT CENTER OF THE SECTION
 SECTION CAN BE PRECASTED OR INSITU

TYPICAL SECTION DETAIL
 SEATING 7



SEATING STRUCTURE DETAILS

SCALE 1:20



I.C.D.
 ISLAND
 CONSTRUCTION &
 DESIGN

ARCHITECT : HASSAN SHAHULAN
 ENGINEER : AHMED SAEED
 DRAWN & DESIGNED BY: HASSAN SHAHULAN
 D O N O T S C A L E T H E D R A W I N G

PROJECT: DEVELOPMENT OF CHILDREN'S PART AT R.MADUVVAREE
 CLIENT: SECRETARIAT OF MADUVVAREE COUNCIL
 TITLE: AS GIVEN
 AMENDMENT:

DATE: NOVEMBER 2020
 SCALE: AS GIVEN
 PAPER SIZE: A4
 PROJECT NO: I.C.D.D.06

DWG NO:

A5-10

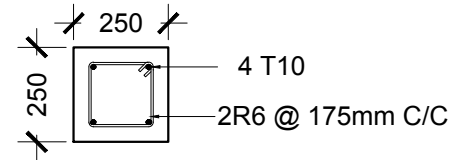
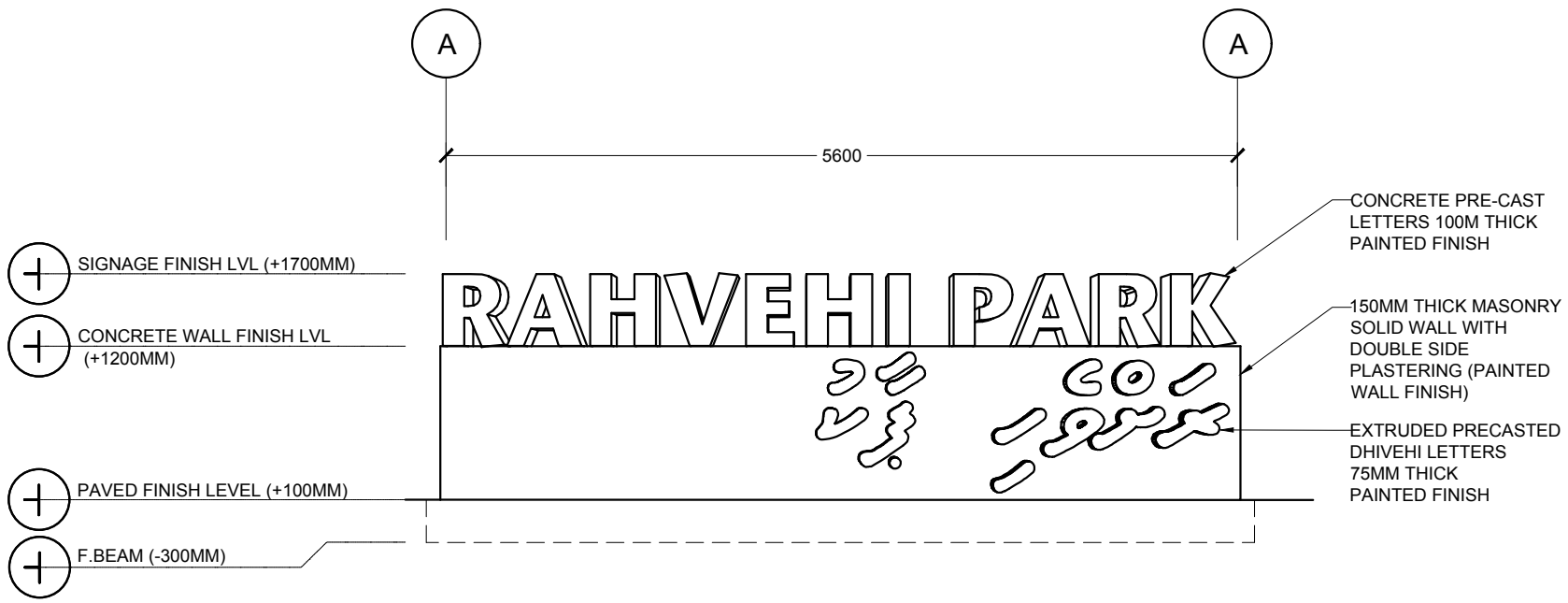

FOUNDATION BEAM DETAIL
SCALE 1:20

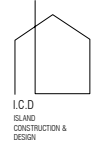
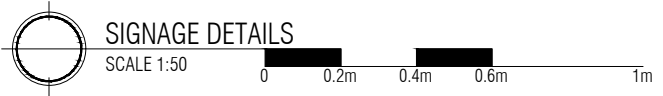

ARCHITECT : HASSAN SHAHULAN

ENGINEER : AHMED SAEED

DRAWN & DESIGNED BY: HASSAN SHAHULAN

D O N O T S C A L E T H E D R A W I N G

PROJECT: DEVELOPMENT OF CHILDREN'S PART AT R.MADUVVAREE

CLIENT: SECRETARIAT OF MADUVVAREE COUNCIL

TITLE: AS GIVEN

AMENDMENT:

DATE: NOVEMBER 2020

SCALE: AS GIVEN

PAPER SIZE: A4

PROJECT NO: ICD.D.06

DWG NO:

A5-11