

SITE PLAN

SCALE: 1 : 100

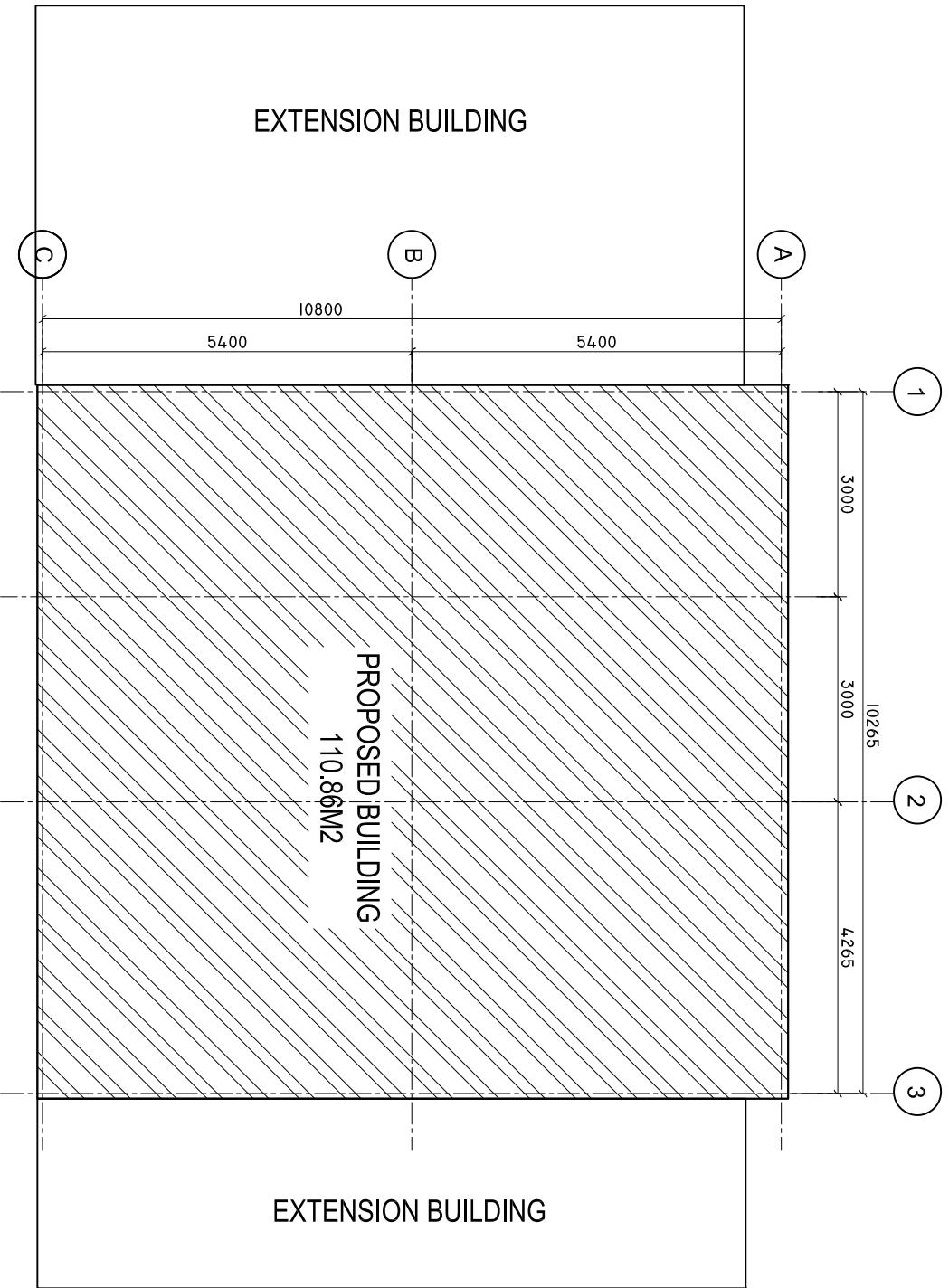

PROPOSED CSSD FLOOR PLAN

SCALE: 1 : 100

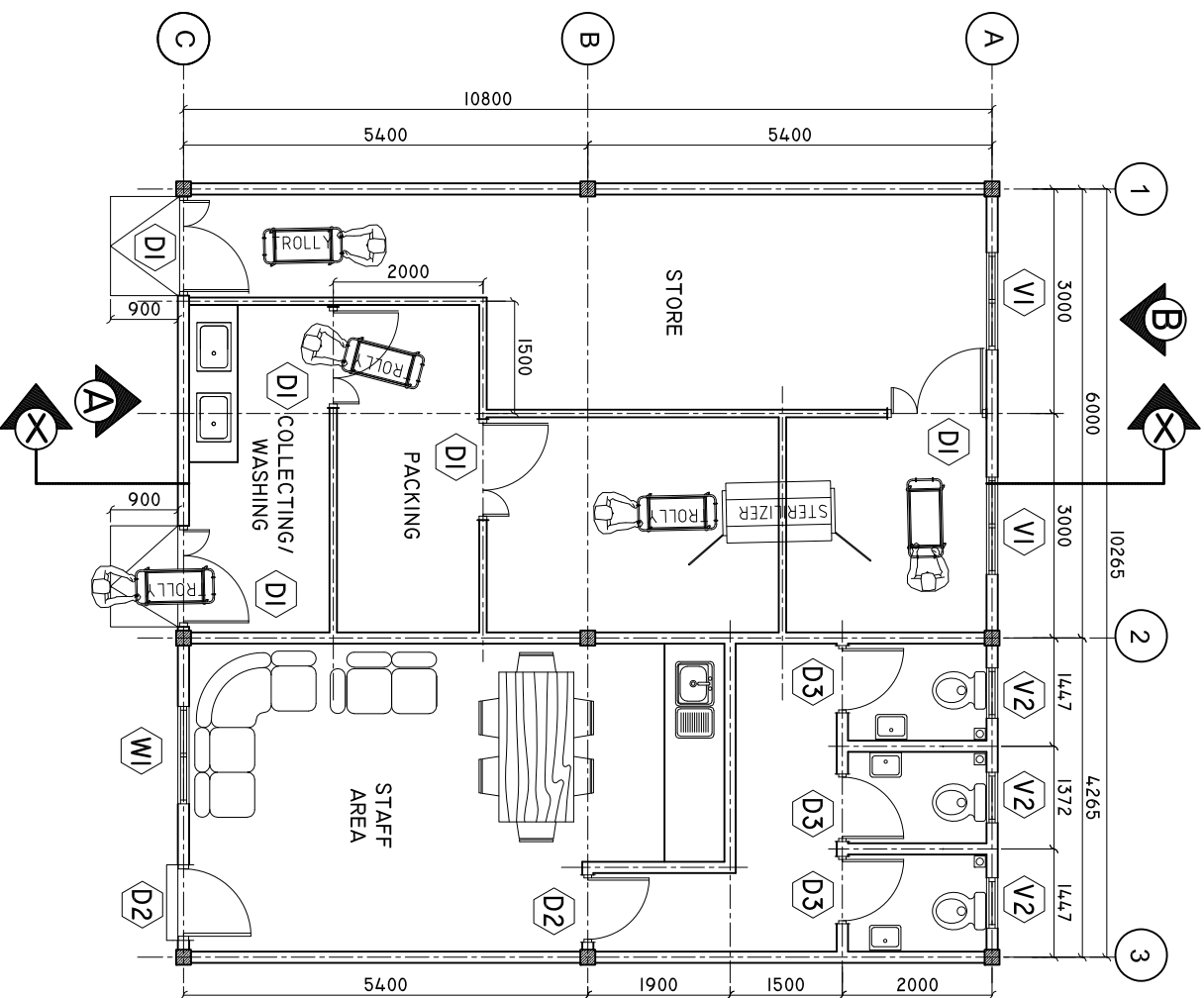

SHEET CONTENTS :

REVISION NOTES:

PROJECT:
CONSTRUCTION OF
CSSD AND STAFF AEA
AT DR. ABDUL SAMAD
MEMORIAL HOSPITAL

CLIENT:

MINISTRY OF HEALTH

LOCATION:

GDH, THINADHOO

CONTENTS: AS GIVEN

PROJECT MANAGER:

DESIGNER: ARIZ

CIV/STR. ENGINEER: ISMAIL

SURVEYED BY: -

DRAWN BY: ARIZ

CHECKED BY:

DATE : APRIL 2021

SHEET NO. : /

PAPER SIZE: A3



ADMIN DIVISION
Ministry of Health
Roshanee Building
Soanai Mawatha
Tel: 332 88877, Fax: 332 88899

ELEVATION 'B'

SCALE: 1 : 100

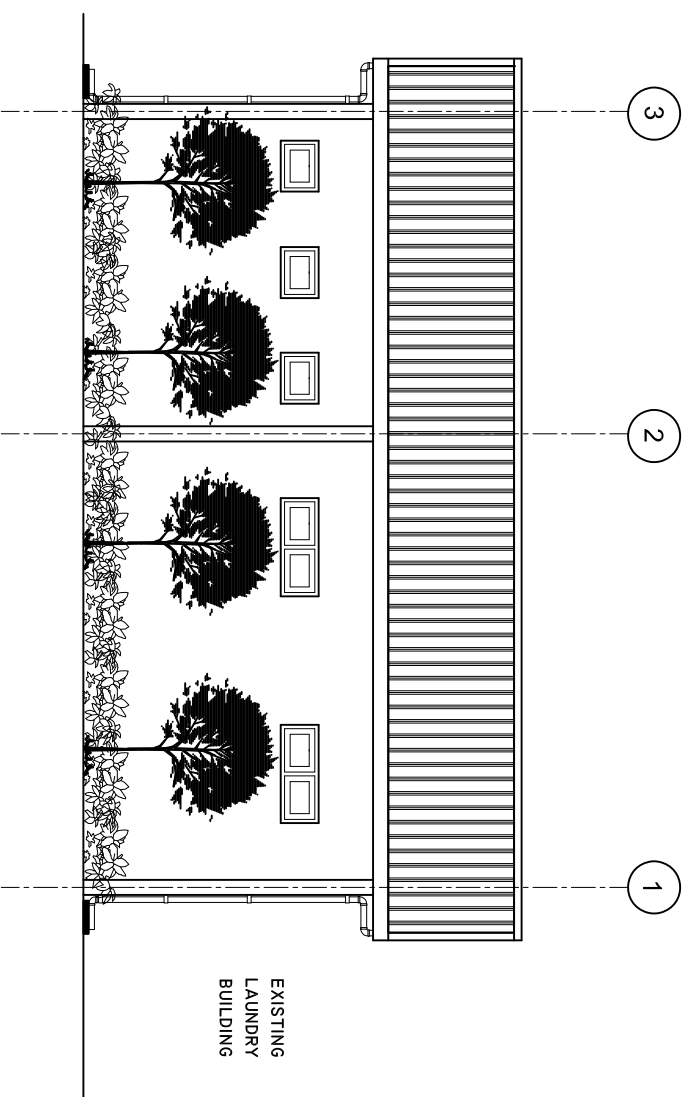

ELEVATION 'A'

SCALE: 1 : 100

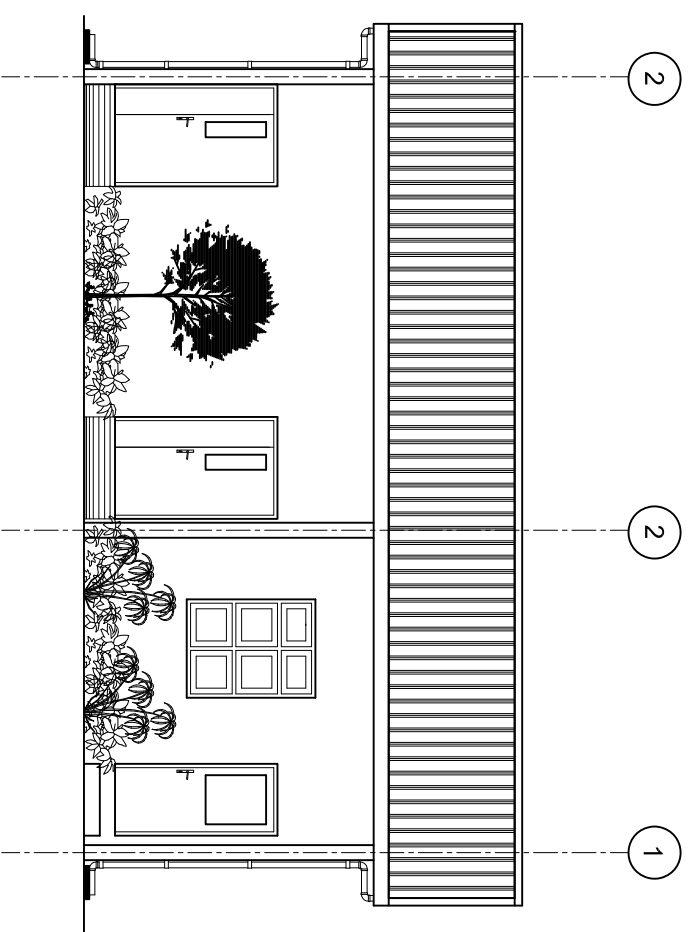

SHEET CONTENTS :

REVISION NOTES:

PROJECT:
CONSTRUCTION OF
CSSD AND STAFF AEA
AT DR. ABDUL SAMAD
MEMORIAL HOSPITAL

CLIENT:

MINISTRY OF HEALTH

LOCATION:

GDH , THINADHOO

CONTENTS: AS GIVEN

PROJECT MANAGER:

DESIGNER: ARIZ

CIV/STR. ENGINEER: ISMAIL

SURVEYED BY: -

DRAWN BY: ARIZ

CHECKED BY:

DATE : APRIL 2021

SHEET NO. : /

PAPER SIZE: A3



ADMIN DIVISION
Ministry of Health
Roshanee Building
Soanai Malaga
Tel: 332 8887, Fax: 332 8889

ROOF PLAN

SCALE: 1 : 100

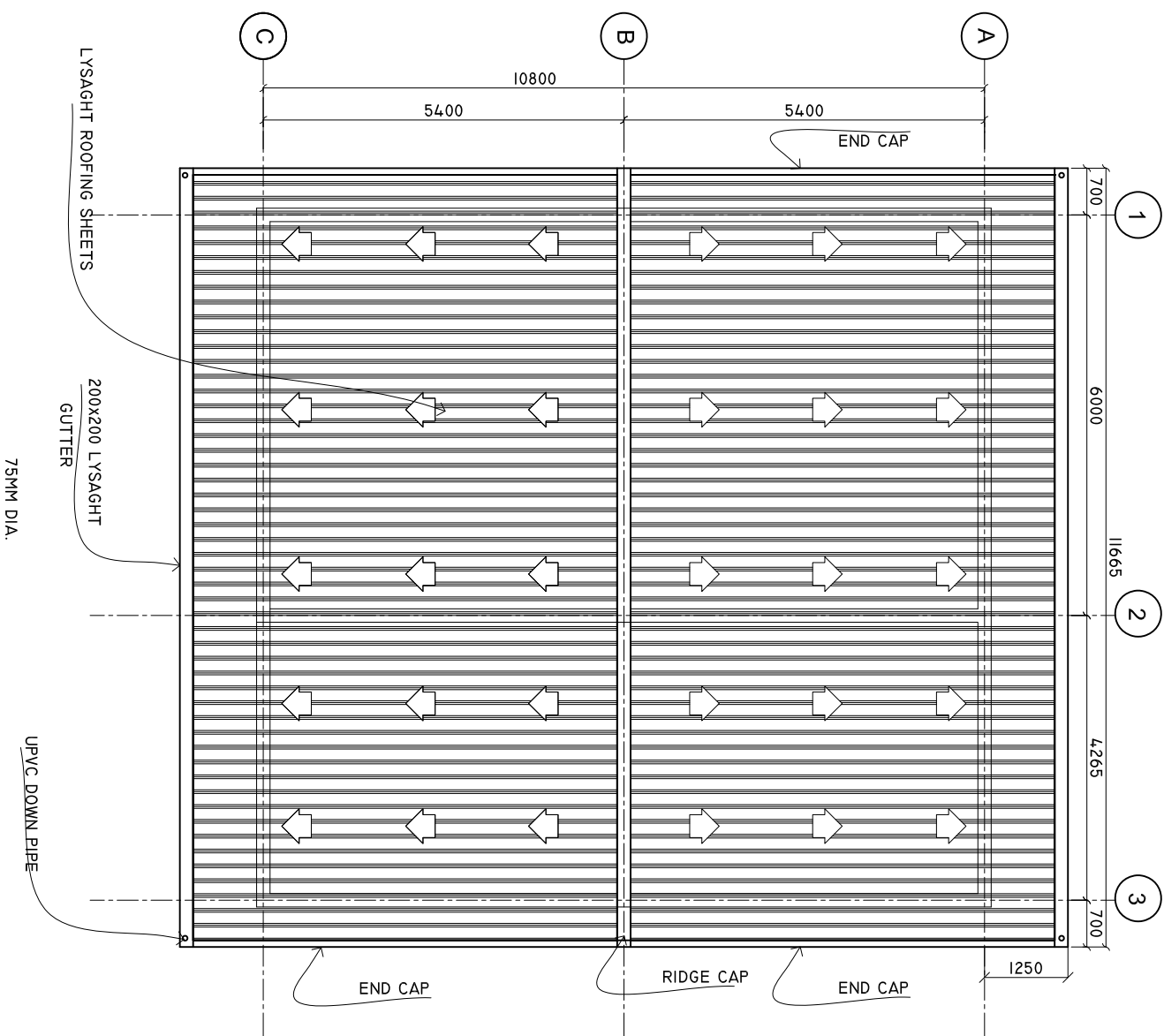

ROOF FRAMING PLAN

SCALE: 1 : 100

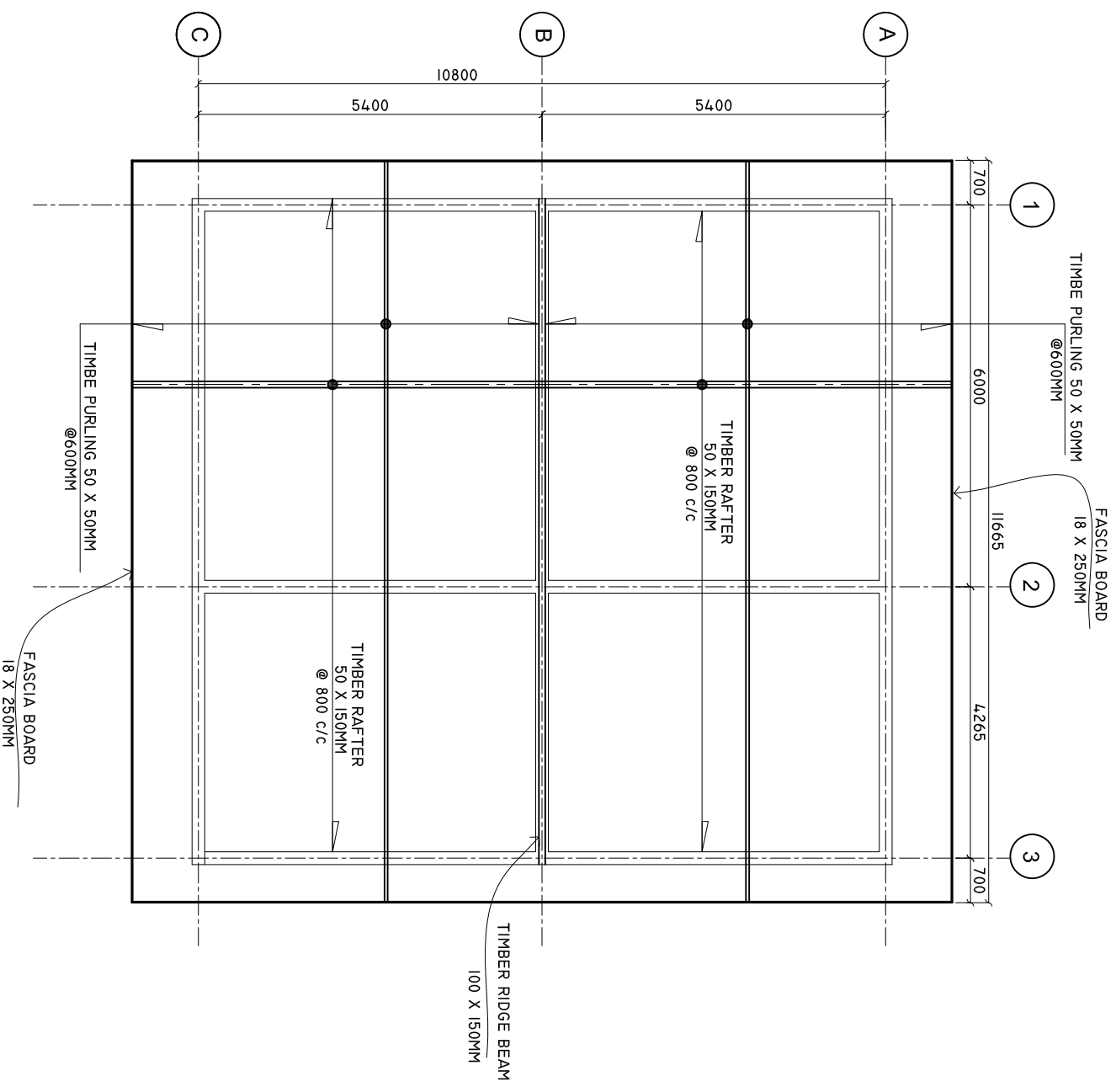

SHEET CONTENTS :

REVISION NOTES:

PROJECT:
CONSTRUCTION OF
CSSD AND STAFF AEA
AT DR. ABDUL SAMAD
MEMORIAL HOSPITAL

CLIENT:

MINISTRY OF HEALTH

LOCATION:

GDH, THINADHOO

CONTENTS: AS GIVEN

PROJECT MANAGER:

DESIGNER: ARIZ

CIV/STR. ENGINEER: ISMAIL

SURVEYED BY: -

DRAWN BY: ARIZ

CHECKED BY:

DATE : APRIL 2021

SHEET NO. : /

PAPER SIZE: A3



WALL DETAILS

SCALE: 1 : 100

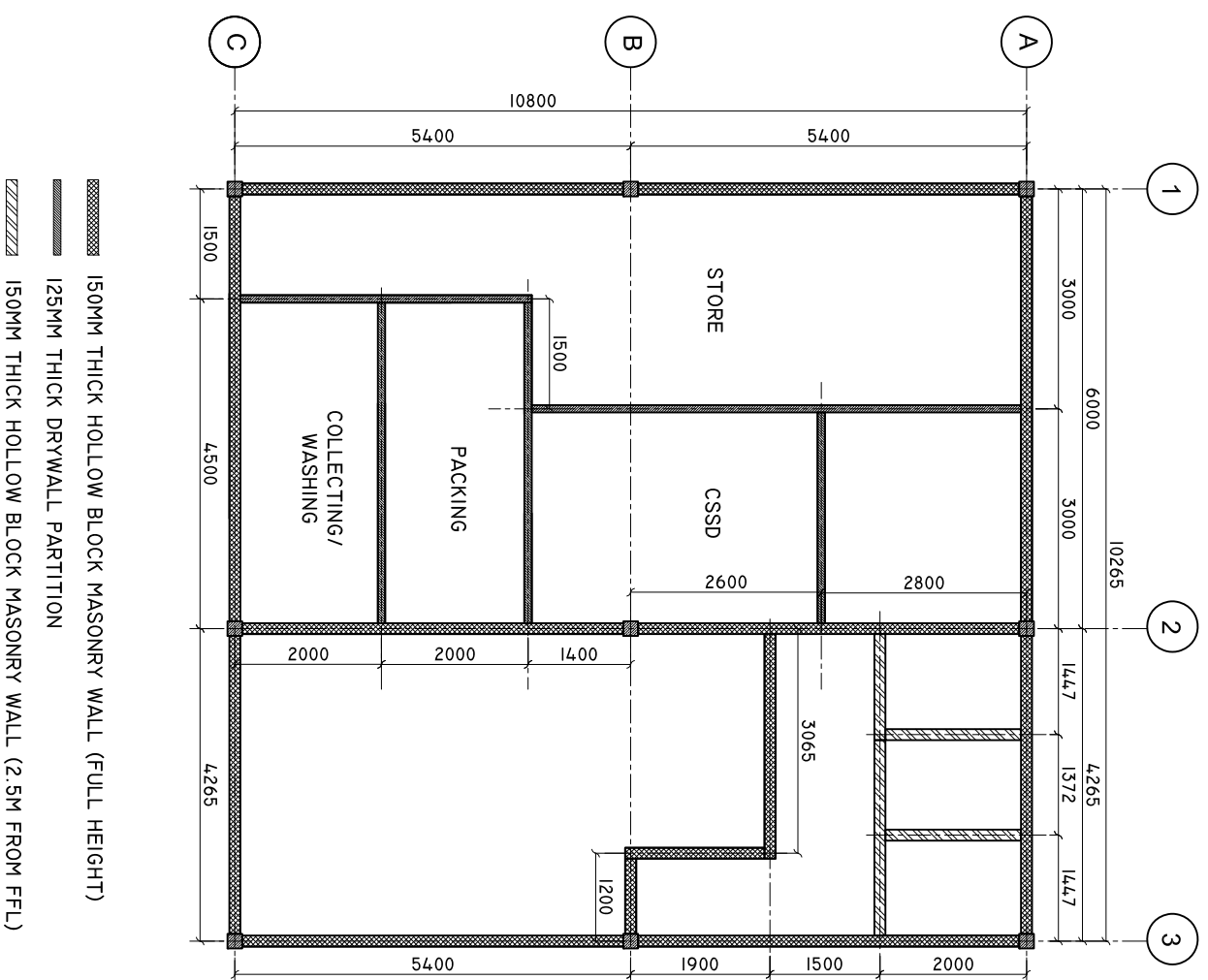

SHEET CONTENTS :

REVISION NOTES:

PROJECT:
CONSTRUCTION OF
CSSD AND STAFF AEA
AT DR. ABDUL SAMAD
MEMORIAL HOSPITAL

CLIENT:

MINISTRY OF HEALTH

LOCATION:

GDH, THINADHOO

CONTENTS: AS GIVEN

PROJECT MANAGER:

DESIGNER: ARIZ

CIV/STR. ENGINEER: ISMAIL

SURVEYED BY: -

DRAWN BY: ARIZ

CHECKED BY:

DATE : APRIL 2021

SHEET NO. : /

PAPER SIZE: A3



ADMIN DIVISION
Ministry of Health
Roshanee Building
Soanai Marga
Tel: 332 88877, Fax: 332 88899

ELECTRICAL LAYOUT

SCALE: 1 : 100

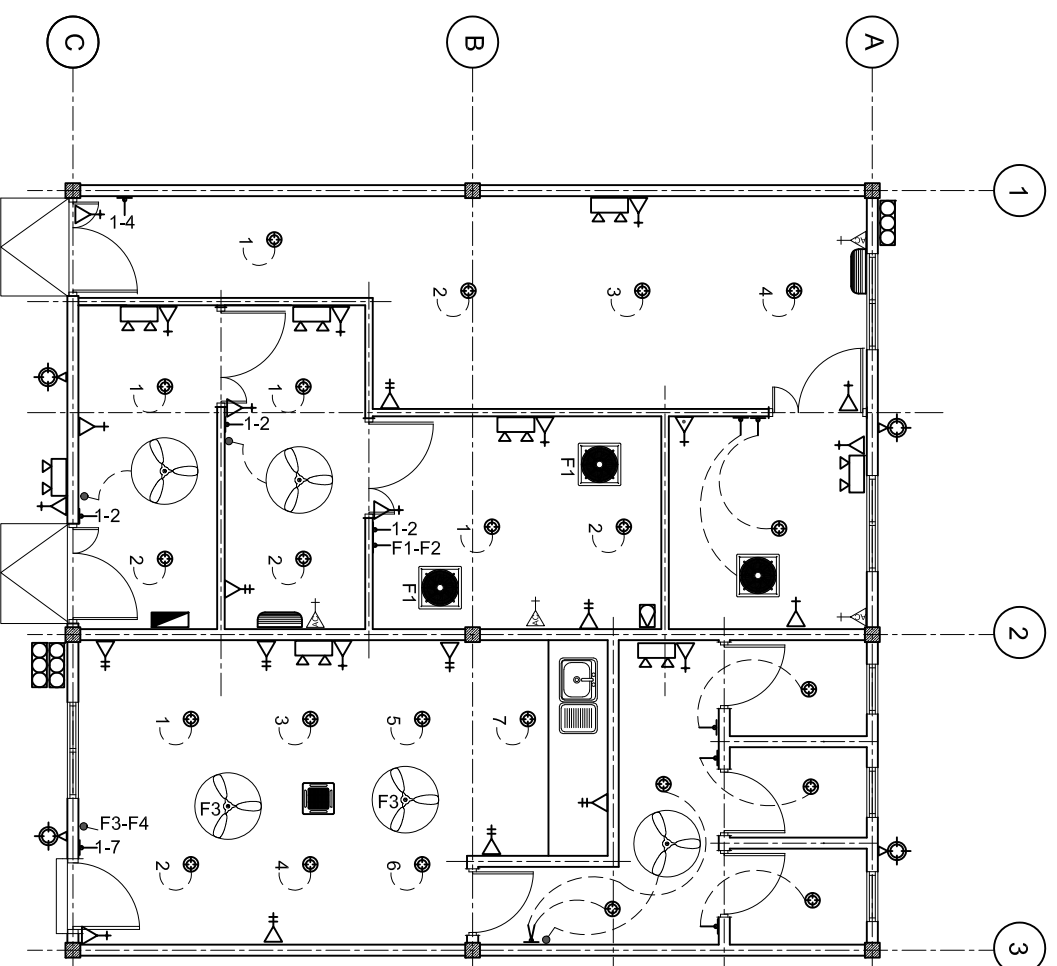

LEGEND

SYMBOL	DESCRIPTION
	LED BULB WITH 200MM DOWN LIGHT
	1 x 13 AMP SOCKET OUTLET (1600MM ABOVE FFL)
	2 x 13 AMP SOCKET OUTLET (600MM ABOVE FFL)
	1 x 15 AMP SOCKET OUTLET (600MM ABOVE FFL)
	1 x 15 AMP AC SOCKET OUTLET (300MM BLW, CEILING)
	TWO GANG SWITCH
	ONE WAY SWITCH
	EMERGENCY LIGHT
	DISTRIBUTION BOARD (WALL EMBEDDED)
	AC WALL MOUNT UNIT
	3 PHASE ISOLATOR
	HEAVY DUTY EXHAUST FAN (CEILING)
	FAN REGULATOR
	CEILING FAN 900MM DIA.
	OUTDOOR LIGHT
	AC OUT DOOR UNIT
	AC INDOOR UNIT, CEILING CASSETTE TYPE

SHEET CONTENTS :

REVISION NOTES:

PROJECT:
CONSTRUCTION OF
CSSD AND STAFF AEA
AT DR. ABDUL SAMAD
MEMORIAL HOSPITAL

CLIENT:

MINISTRY OF HEALTH

LOCATION:

GDH, THINADHOO

CONTENTS: AS GIVEN

PROJECT MANAGER:

DESIGNER: ARIZ

CIV/STR. ENGINEER: ISMAIL

SURVEYED BY: -

DRAWN BY: ARIZ

CHECKED BY:

DATE : APRIL 2021

SHEET NO. : /

PAPER SIZE: A3



ADMIN DIVISION
Ministry of Health
Roshanee Building
Sasun Marga
Tel: 332 8887, Fax: 3328889

DOORS AND WINDOWS SCHEDULE

Scale 1:50

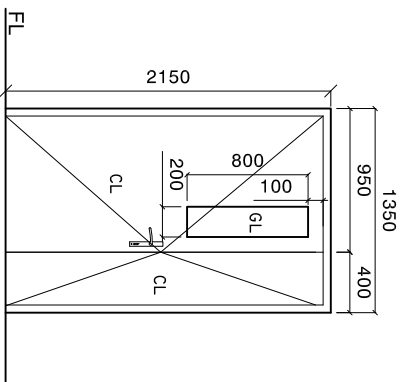
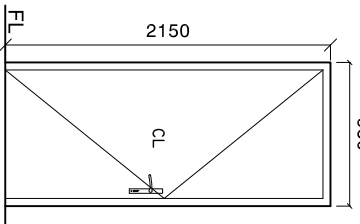
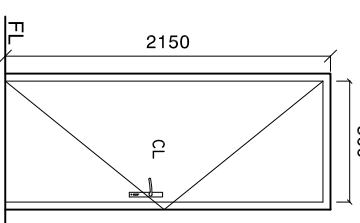
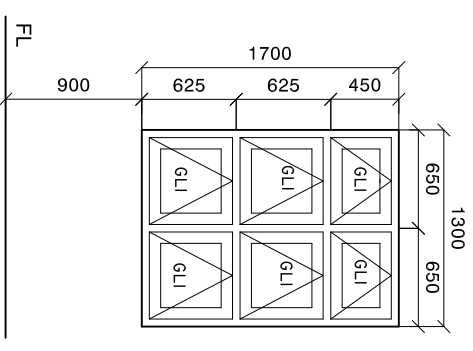
SYMBOL	D1	D2	D3	W1
ELEVATION				
LOCATION	GROUND FLOOR	GROUND FLOOR	GROUND FLOOR	GROUND FLOOR
DESCRIPTION	40MM THICK TOP HUNG DOOR	40MM THICK OPENABLE ALUMINIUM FRAMED DOOR	40MM THICK OPENABLE ALUMINIUM FRAMED DOOR	ALUMINIUM FRAMED TOP HUNG WINDOW
HARDWARE	120MM ALUMINIUM FRAME 80 MICRON POWDER COATED, BLACK SANDY GRAY DOOR CLOSER HANDLE LOCK BUTT HINGE STOPPER HOLDER	120MM ALUMINIUM FRAME 80 MICRON POWDER COATED, BLACK SANDY GRAY DOOR CLOSER HANDLE LOCK BUTT HINGE STOPPER HOLDER	120MM ALUMINIUM FRAME 80 MICRON POWDER COATED, BLACK SANDY GRAY DOOR CLOSER HANDLE LOCK BUTT HINGE STOPPER HOLDER	120MM ALUMINIUM FRAME 80 MICRON POWDER COATED, BLACK SANDY GRAY OPENABLE FRAME HANDLE LOCK
GLAZING	C-6MM ALL FIXED PANELS TO BE DOUBLE GLASED	C-6MM ALL FIXED PANELS TO BE DOUBLE GLASED	C-6MM ALL FIXED PANELS TO BE DOUBLE GLASED	6MM THICK HEAT REFLECTIVE GLASS
NOTE	ALL MEASUREMENTS TO BE CHECKED ON SITE	ALL MEASUREMENTS TO BE CHECKED ON SITE	ALL MEASUREMENTS TO BE CHECKED ON SITE	ALL MEASUREMENTS TO BE CHECKED ON SITE

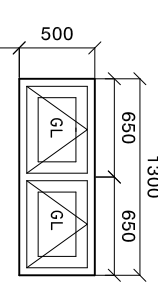
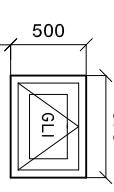
SYMBOL	V1	V2
ELEVATION		
LOCATION	GROUND FLOOR	GROUND FLOOR
DESCRIPTION	40MM THICK TOP HUNG DOOR	ALUMINIUM FRAMED TOP HUNG WINDOW
HARDWARE	120MM ALUMINIUM FRAME 80 MICRON POWDER COATED, BLACK SANDY GRAY DOOR CLOSER HANDLE LOCK BUTT HINGE STOPPER HOLDER	120MM ALUMINIUM FRAME 60-80 MICRON POWDER COATED, BLACK SANDY GRAY OPENABLE FRAME HANDLE LOCK
GLAZING	C-6MM ALL FIXED PANELS TO BE DOUBLE GLASED	6MM THICK HEAT REFLECTIVE GLASS
NOTE	ALL MEASUREMENTS TO BE CHECKED ON SITE	ALL MEASUREMENTS TO BE CHECKED ON SITE

NOTE:
 PROVIDE RC LINTEL ABOVE ALL DOOR/WINDOW/VENTILATOR UNITS
 NOT FIXED TO BEAMS
 AND PROVIDE RC SILL BEAMS UNDER ALL WINDOW UNITS
 ALL TIMBER DOORS TO BE MADE OF TIMBER, PUTTY SMOOTHED AND
 FINISHED WITH ENAMEL PAINT AS SPECIFIED

ALL MEASUREMENTS TO BE CHECKED ON SITE BEFORE FABRICATION
 GL = 6MM THICK CLEAR GLASS
 GLI = 6MM THICK HEAT REFLECTIVE BLUE GLASS
 FGI = 6MM THICK CLEAR GLASS
 ALL THE ALUMINIUM PROFILE MUST BE MINIMUM 2MM THICK.

SHEET CONTENTS :

REVISION NOTES:

PROJECT:
 CONSTRUCTION OF
 CSSD AND STAFF AEA
 AT DR. ABDUL SAMAD
 MEMORIAL HOSPITAL

CLIENT:
 MINISTRY OF HEALTH

LOCATION:
 GDH, THINADHOO

CONTENTS: AS GIVEN

PROJECT MANAGER:

DESIGNER: ARIZ

CIV/STR. ENGINEER: ISMAIL

SURVEYED BY: -

DRAWN BY: ARIZ

CHECKED BY:

DATE : APRIL 2021

SHEET NO. : /

PAPER SIZE: A3



ADMIN DIVISION
 Ministry of Health
 Rosshane Building
 Soan Marga
 Tel: 332 8887, Fax: 332 8889

COLUMN LAYOUT

SCALE: 1 : 100

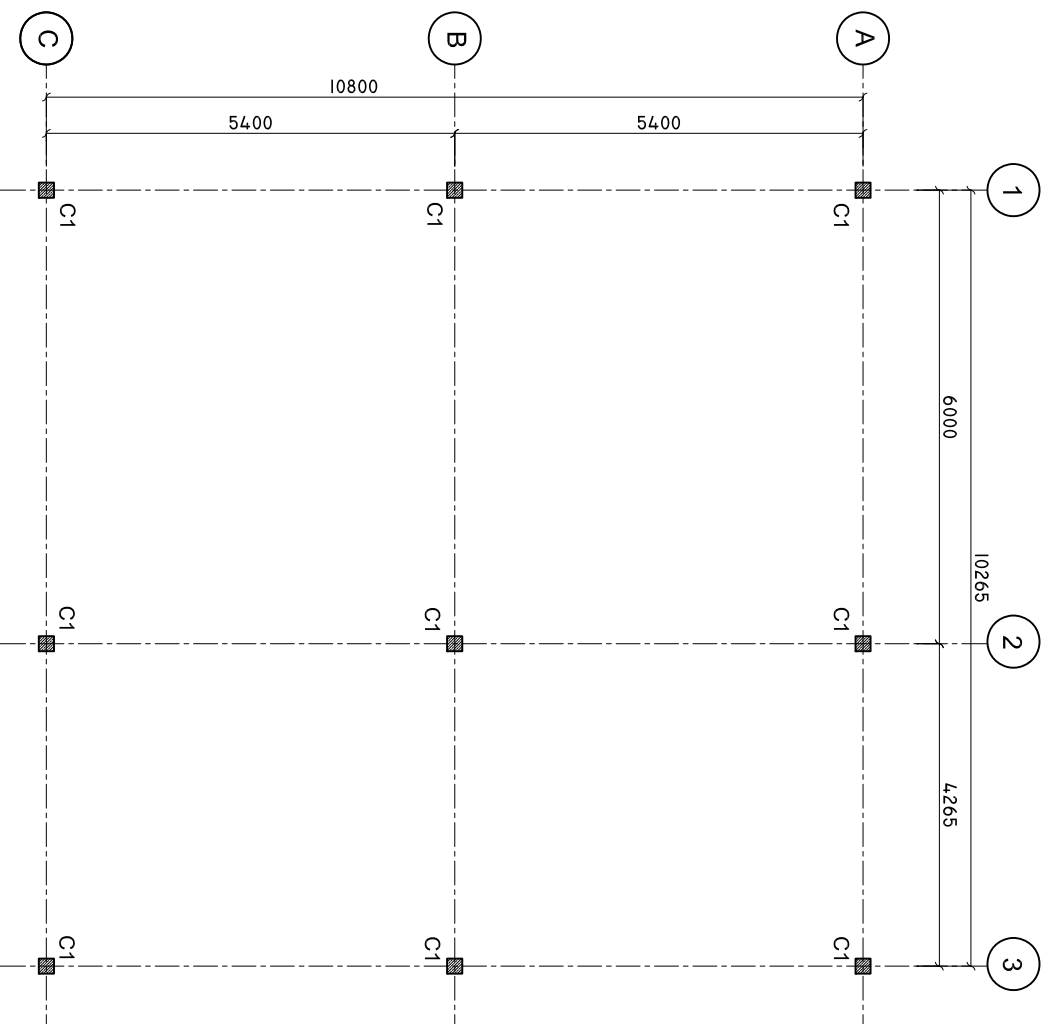

TIE BEAM PLAN

SCALE: 1 : 100

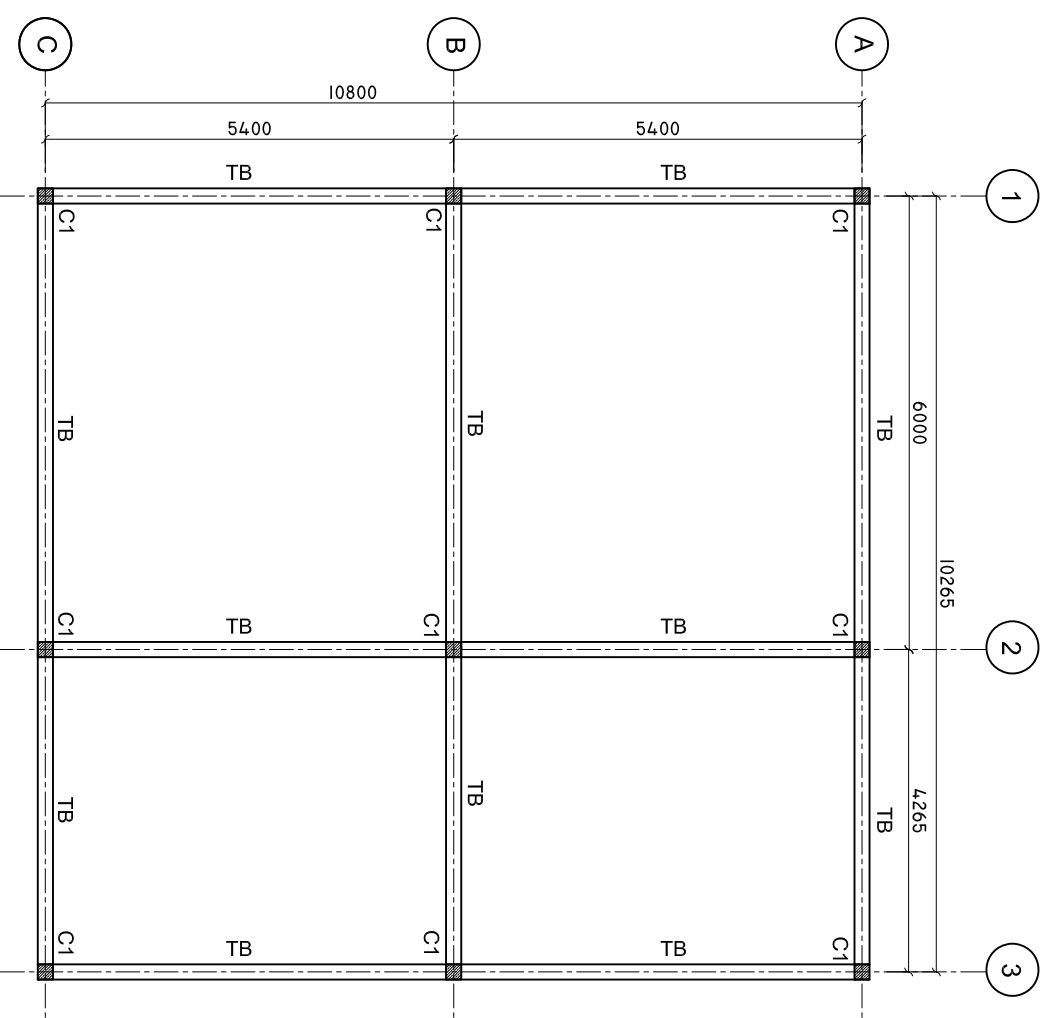

SHEET CONTENTS :

REVISION NOTES:

PROJECT:
CONSTRUCTION OF
CSSD AND STAFF AEA
AT DR. ABDUL SAMAD
MEMORIAL HOSPITAL

CLIENT:

MINISTRY OF HEALTH

LOCATION:

GDH, THINADHOO

CONTENTS: AS GIVEN

PROJECT MANAGER:

DESIGNER: ARIZ

CIV/STR. ENGINEER: ISMAIL

SURVEYED BY: -

DRAWN BY: ARIZ

CHECKED BY:

DATE : APRIL 2021

SHEET NO. : /

PAPER SIZE: A3



ROOF BEAM PLAN

SCALE: 1 : 100

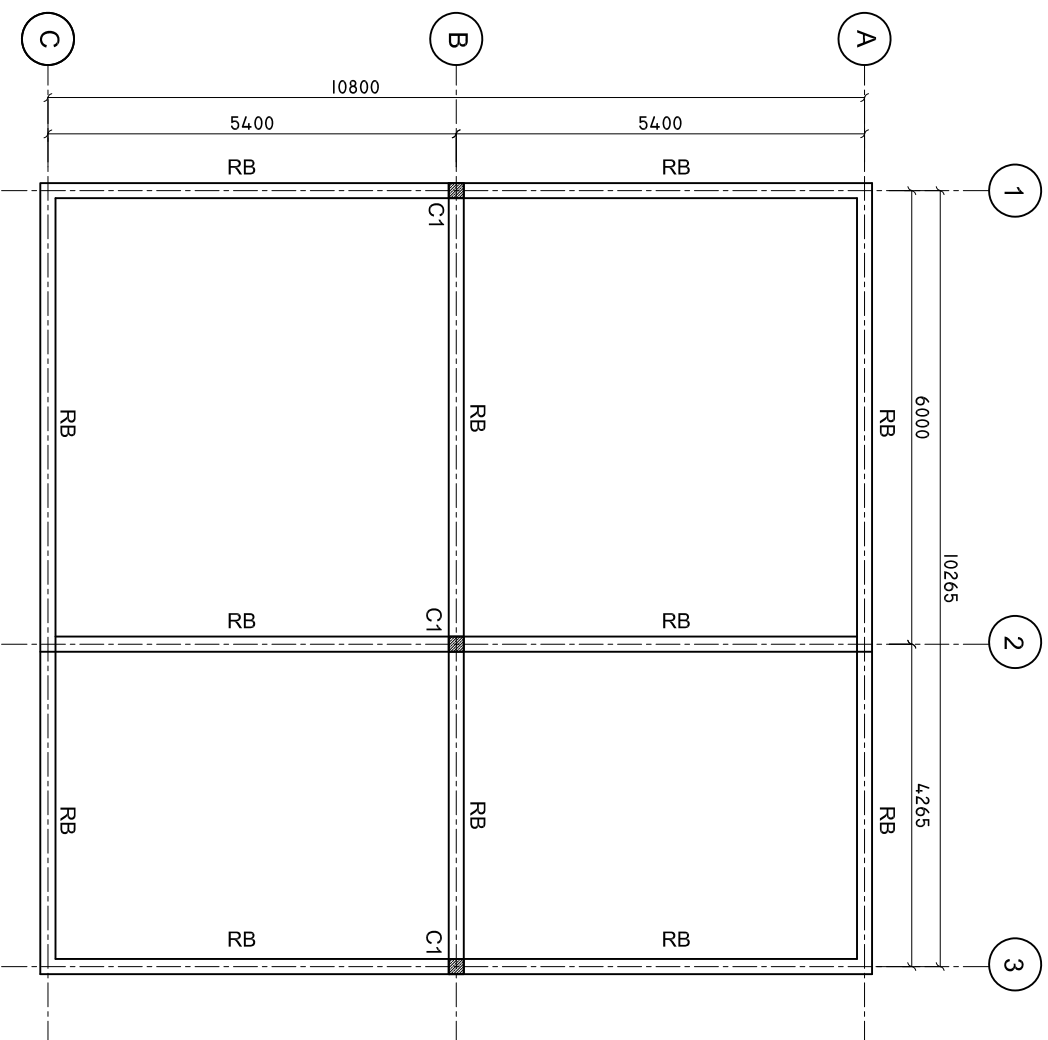

DETAILS R/C

SCALE: 1 : 25

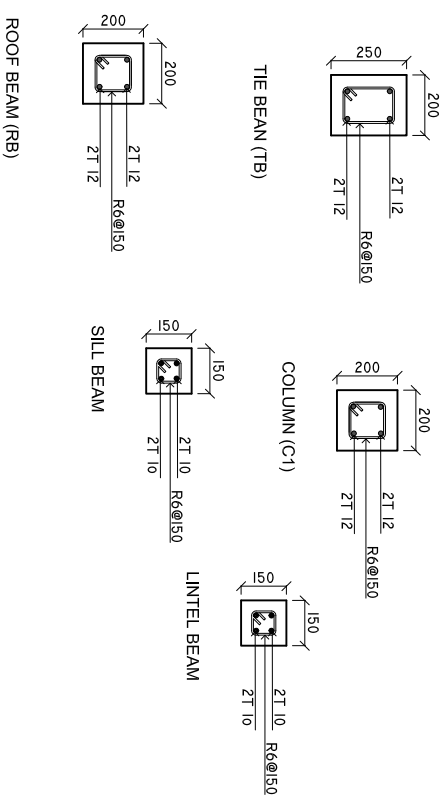

MINIMUM 50MM COVER BELOW GROUND LEVEL	ALL BAR BENDING & OVERLAPS AS PER ACTUAL BS STANDARD.
MINIMUM 30MM COVER ABOVE GROUND LEVEL	

NOTE:
LINTEL BEAMS TO BE LAID ABOVE AND BELOW ALL WINDOWS AND ALL DOORS.

SHEET CONTENTS :

REVISION NOTES:

PROJECT:
CONSTRUCTION OF
CSSD AND STAFF AEA
AT DR. ABDUL SAMAD
MEMORIAL HOSPITAL

CLIENT:

MINISTRY OF HEALTH

LOCATION:

GDH , THINADHOO

CONTENTS: AS GIVEN

PROJECT MANAGER:

DESIGNER: ARIZ

CIV/STR. ENGINEER: ISMAIL

SURVEYED BY: -

DRAWN BY: ARIZ

CHECKED BY:

DATE : APRIL 2021

SHEET NO. : /

PAPER SIZE: A3



ADMIN DIVISION
Ministry of Health
Roshanee Building
Soanai Marga
Tel: 332 8887, Fax: 332 8889

DETAIL A

SCALE: 1 : 10

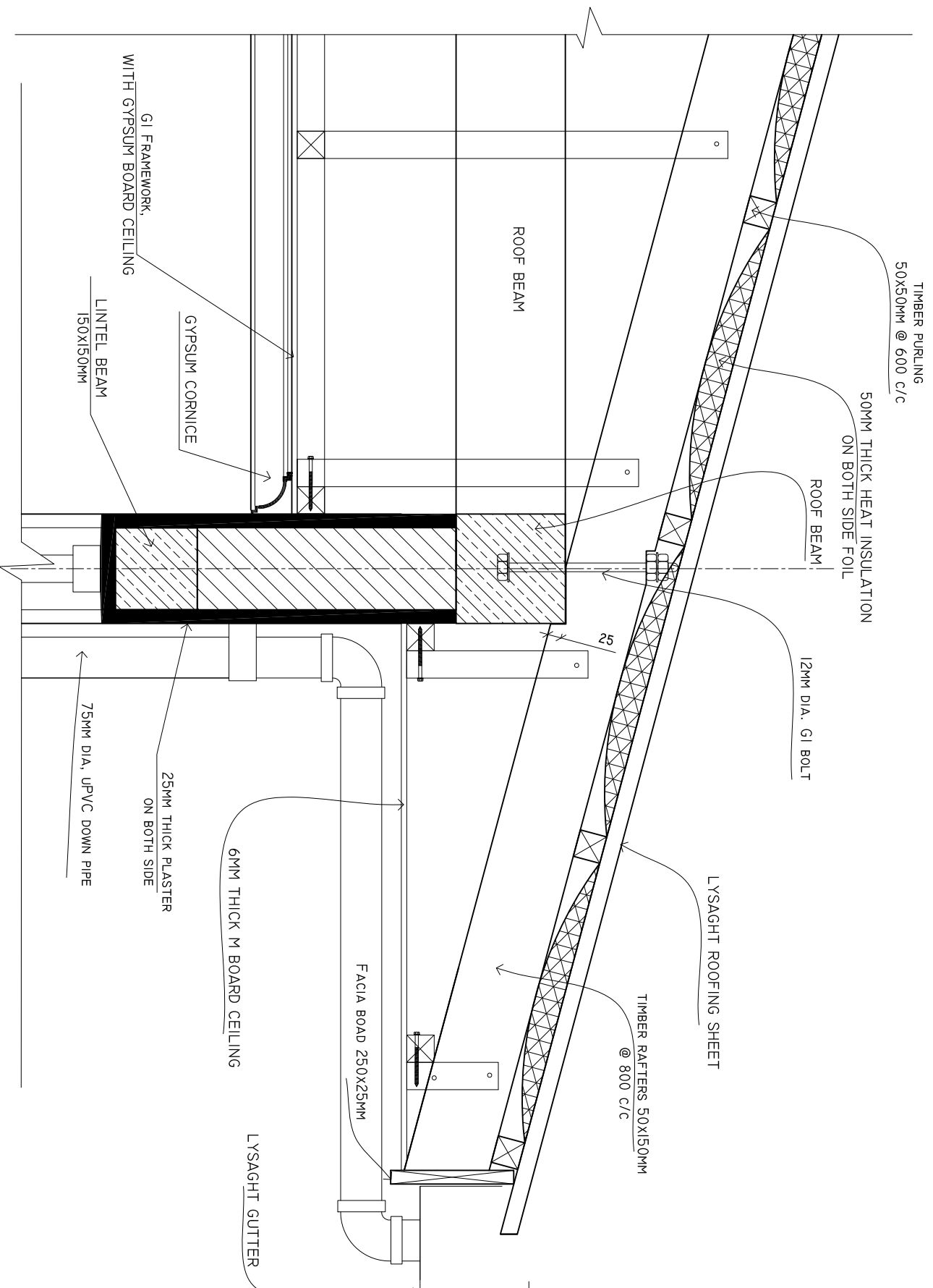

SHEET CONTENTS :

REVISION NOTES:

PROJECT:
CONSTRUCTION OF
CSSD AND STAFF AEA
AT DR. ABDUL SAMAD
MEMORIAL HOSPITAL

CLIENT:

MINISTRY OF HEALTH

LOCATION:

GDH, THINADHOO

CONTENTS: AS GIVEN

PROJECT MANAGER:

DESIGNER: ARIZ

CIV/STR. ENGINEER: ISMAIL

SURVEYED BY: -

DRAWN BY: ARIZ

CHECKED BY:

DATE : APRIL 2021

SHEET NO. : /

PAPER SIZE: A3



ADMIN DIVISION
Ministry of Health
Roshanee Building
Soan Marga
Tel: 332 8887, Fax: 332 8889

DETAIL B

SCALE: 1 : 10

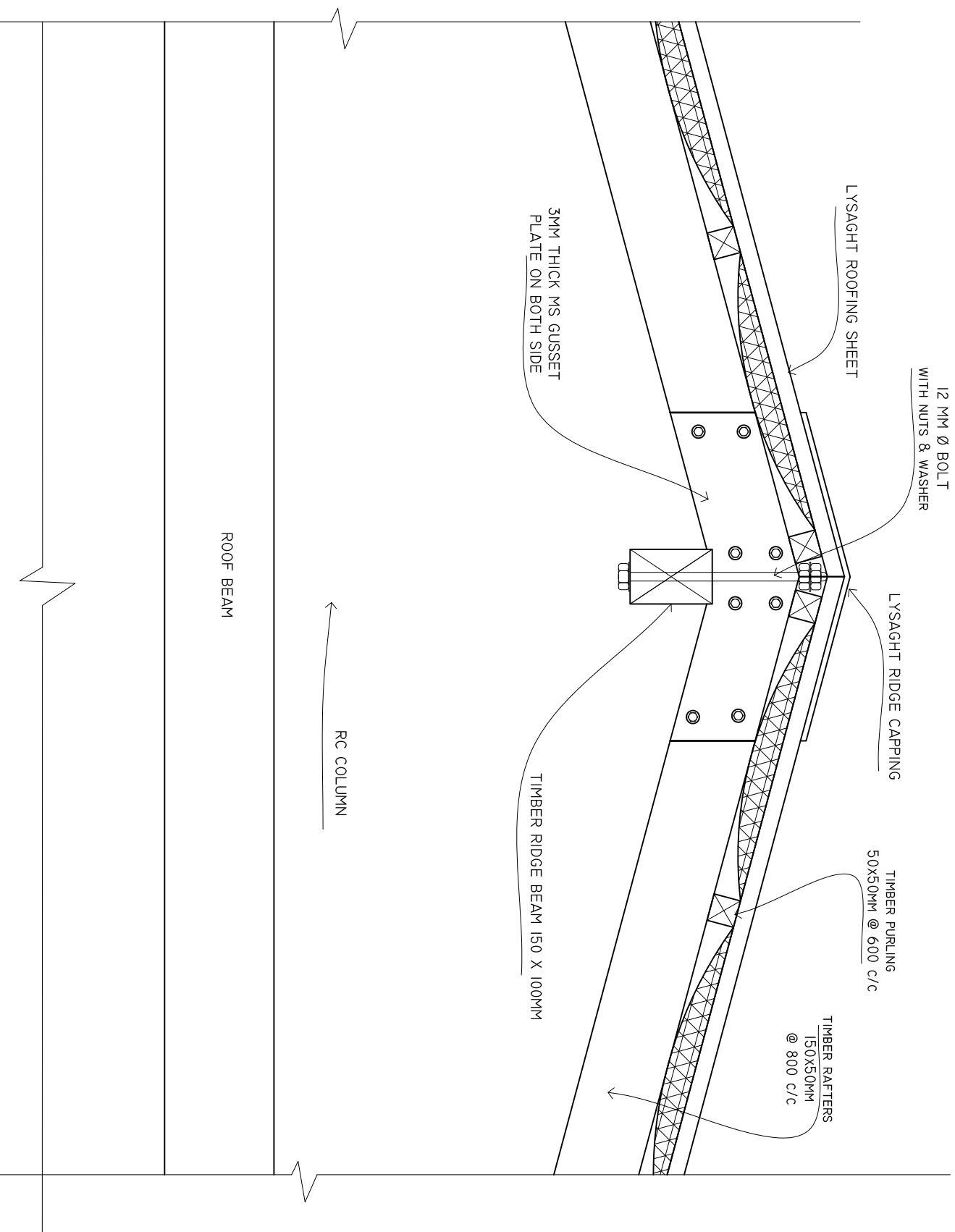

SHEET CONTENTS :

REVISION NOTES:

PROJECT:
CONSTRUCTION OF
CSSD AND STAFF AEA
AT DR. ABDUL SAMAD
MEMORIAL HOSPITAL

CLIENT:
MINISTRY OF HEALTH

LOCATION:
GDH, THINADHOO

CONTENTS: AS GIVEN

PROJECT MANAGER:

DESIGNER: ARIZ

CIV/STR. ENGINEER: ISMAIL

SURVEYED BY: -

DRAWN BY: ARIZ

CHECKED BY:

DATE : APRIL 2021

SHEET NO. : /

PAPER SIZE: A3



ADMIN DIVISION
Ministry of Health
Roshanee Building
Soosan Marga
Tel: 332 8887, Fax: 332 8889

INSPECTION CHAMBER DETAILS FROM TOILET

SCALE : 1 : 10

PLAN

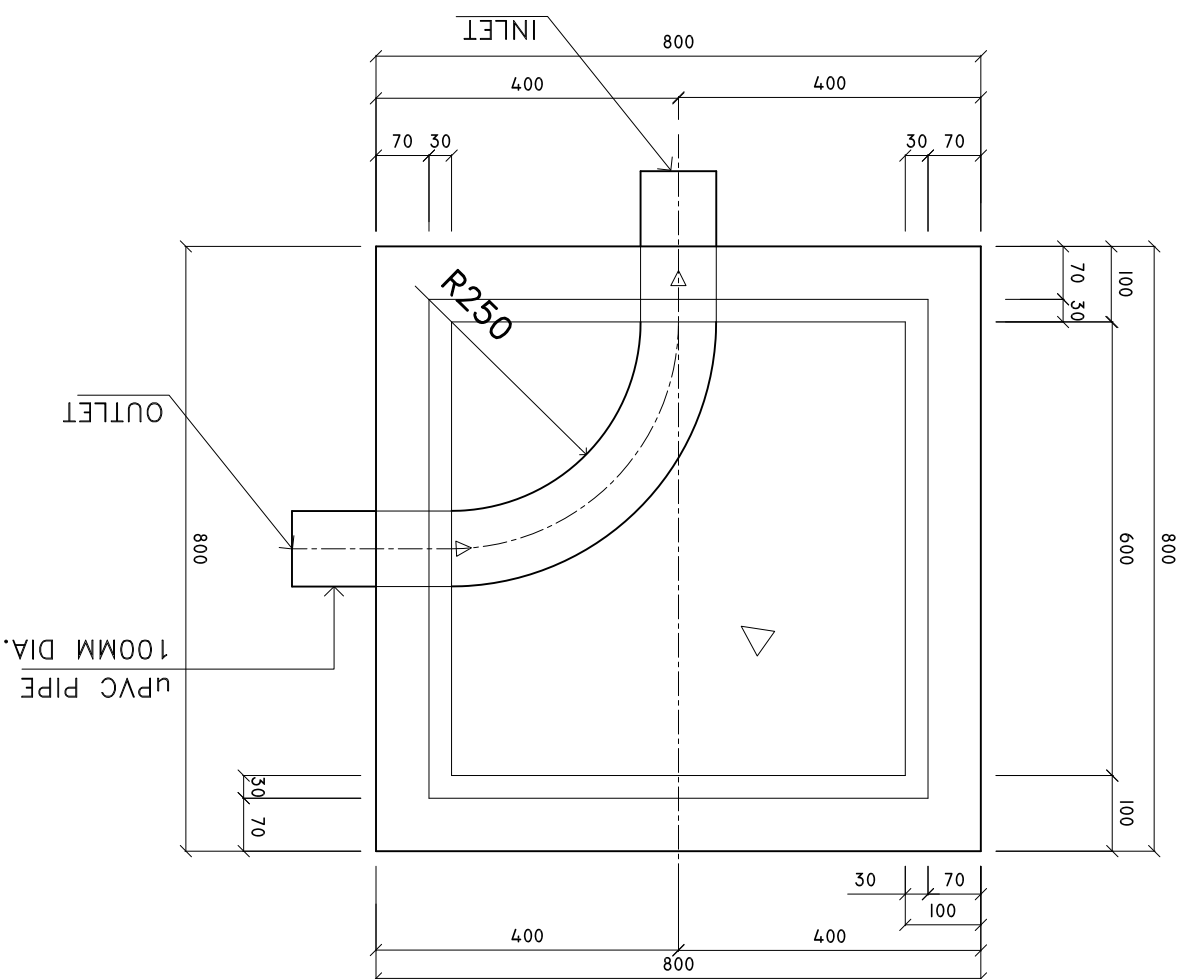

SECTION X-X

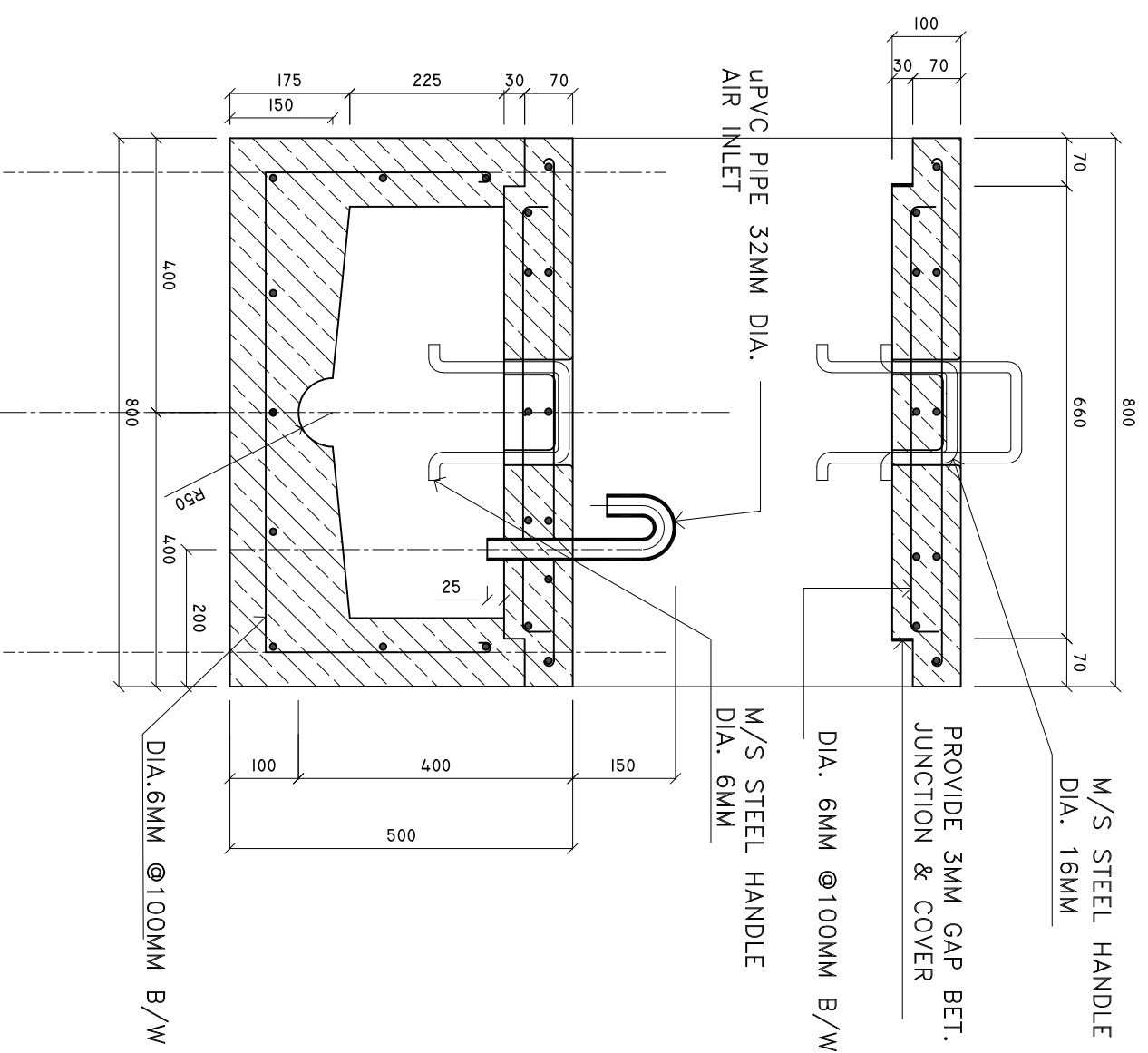

SHEET CONTENTS :

REVISION NOTES:

PROJECT:
CONSTRUCTION OF
CSSD AND STAFF AEA
AT DR. ABDUL SAMAD
MEMORIAL HOSPITAL

CLIENT:

MINISTRY OF HEALTH

LOCATION:

GDH, THINADHOO

CONTENTS: AS GIVEN

PROJECT MANAGER:

DESIGNER: ARIZ

CIV/STR. ENGINEER: ISMAIL

SURVEYED BY: -

DRAWN BY: ARIZ

CHECKED BY:

DATE : APRIL 2021

SHEET NO. : /

PAPER SIZE: A3



ADMIN DIVISION
Ministry of Health
Roshanara Building
Soanai Marga
Tel: 332 8887, Fax: 332 8889

**SINK CUPBOARD
PLAN
SCALE: 1 : 20**

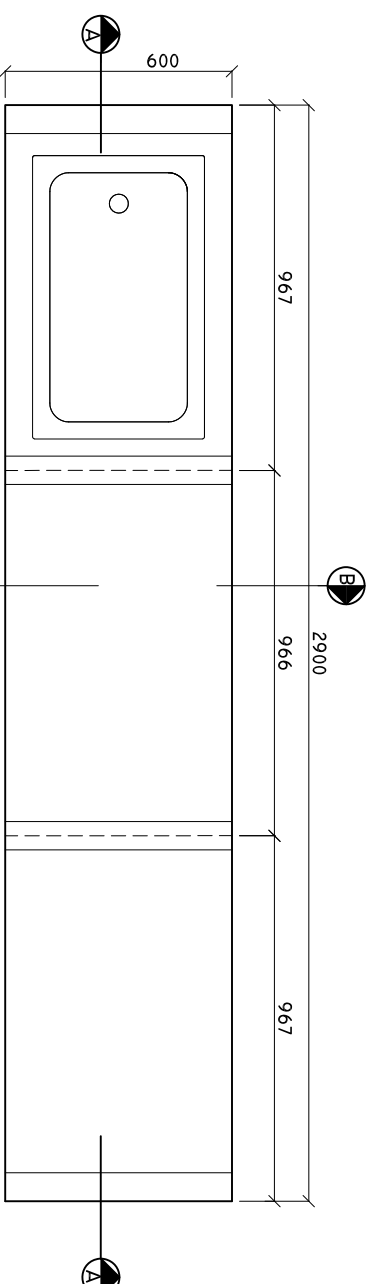

NOTE: PLEASE CHECK ALL MEASUREMENTS ON SITE BEFORE CARRYING OUT WORK

**SINK CUPBOARD SECTION A-A
SCALE: 1 : 20**

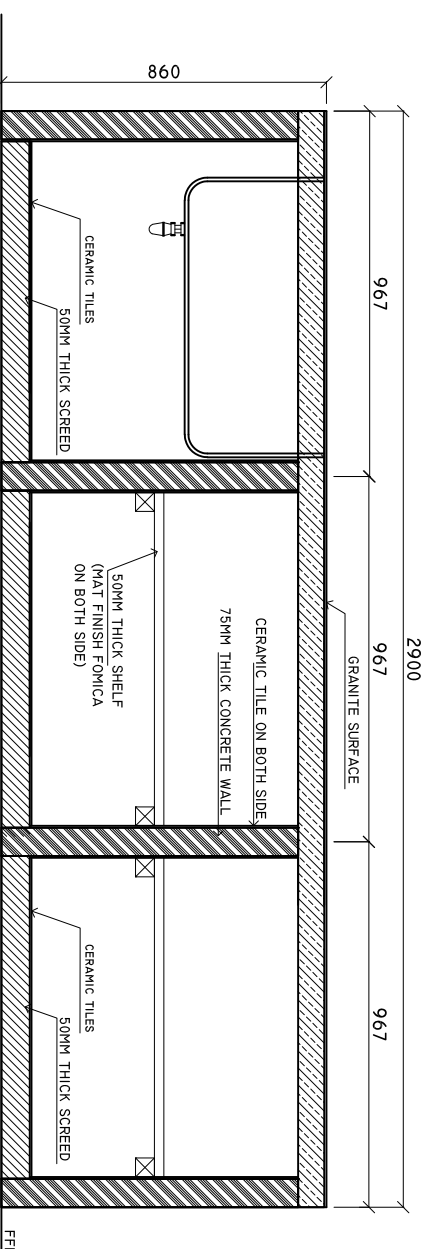

NOTE: PLEASE CHECK ALL MEASUREMENTS ON SITE BEFORE CARRYING OUT WORK

**SINK CUPBOARD
DETAIL E-E
SCALE: 1 : 20**

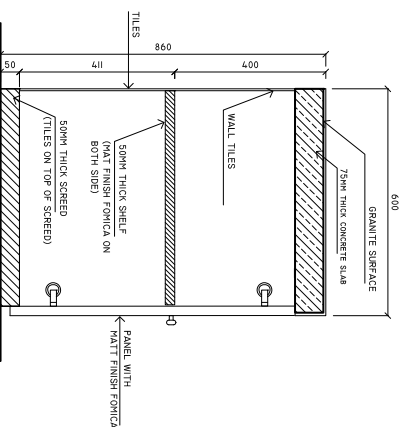

NOTE: PLEASE CHECK ALL MEASUREMENTS ON SITE BEFORE CARRYING OUT WORK

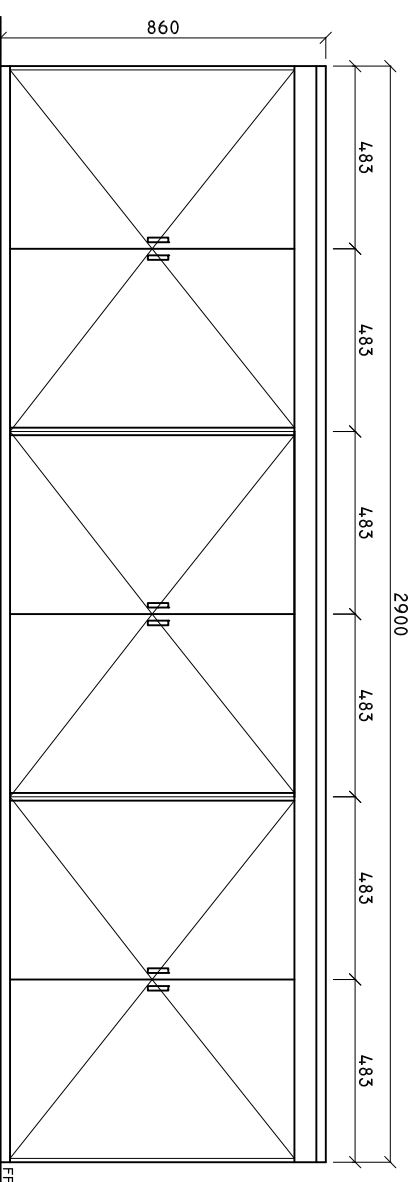

SHEET CONTENTS :

REVISION NOTES:

PROJECT:
CONSTRUCTION OF
CSSD AND STAFF AEA
AT DR. ABDUL SAMAD
MEMORIAL HOSPITAL

CLIENT:

MINISTRY OF HEALTH

LOCATION:

GDH, THINADHOO

CONTENTS: AS GIVEN

PROJECT MANAGER:

DESIGNER: ARIZ

CIV/STR. ENGINEER: ISMAIL

SURVEYED BY: -

DRAWN BY: ARIZ

CHECKED BY:

DATE : APRIL 2021

SHEET NO. : /

PAPER SIZE: A3



ADMIN DIVISION
Ministry of Health
Roshanra Building
Sasana Marga
Tel: 332 88877, Fax: 3328889

TRENCH PLAN (OPG)

SCALE: 1 : 100

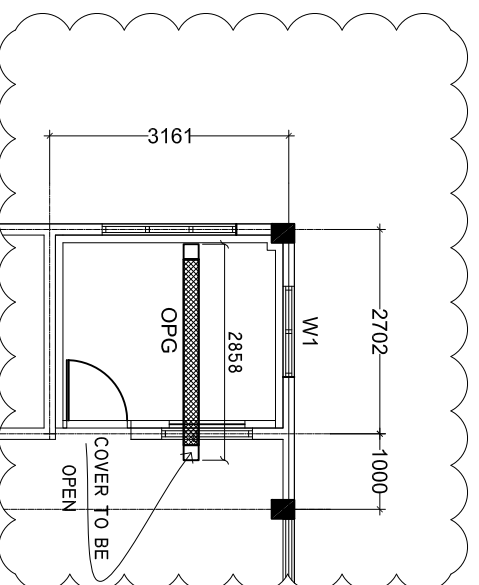

TRENCH DETAIL

SCALE: 1 : 10

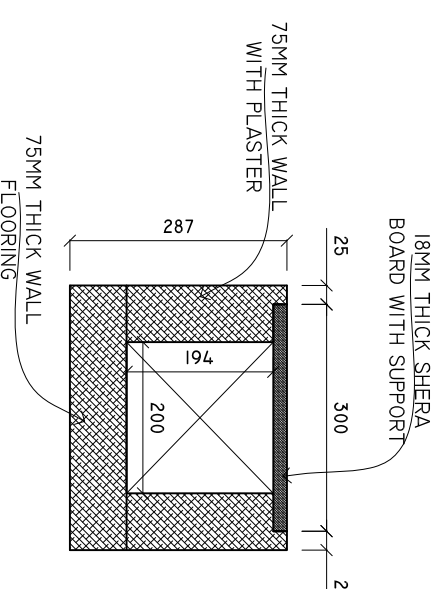

NOTE: ALL THE INTERNAL SURFACE TO BE APPLIED WITH WATERPROOFING COATING. WATERPROOFING COATING TO BE APPROVED BY CLIENT BEFORE APPLYING.

SHEET CONTENTS :

REVISION NOTES:

PROJECT:
CONSTRUCTION OF
CSSD AND STAFF AEA
AT DR. ABDUL SAMAD
MEMORIAL HOSPITAL

CLIENT:

MINISTRY OF HEALTH

LOCATION:

GDH, THINADHOO

CONTENTS: AS GIVEN

PROJECT MANAGER:

DESIGNER: ARIZ

CIV/STR. ENGINEER: ISMAIL

SURVEYED BY: -

DRAWN BY: ARIZ

CHECKED BY:

DATE : APRIL 2021

SHEET NO. : /

PAPER SIZE: A3



ADMIN DIVISION
Ministry of Health
Roshanee Building
Soosan Marga
Tel: 332 8887, Fax: 332 8889