

PROPOSED OFFICE INTERIOR
ARRANGEMENT PLAN

HUMAN RIGHTS
COMMISSION MALDIVES

12TH & 13TH FLOOR
CHANBEYLI VILLA

INTERIOR, ELEC. & ELV DRAWINGS

CLIENT: HRCM

APR 2021



Associates Architects

S M A S S O C I A T E S A R C H I T E C T S
RIHIKURI (1ST FLOOR), NIROLHU MAGU
NEIGHBORHOOD 1, HULHUMALE'
TEL: (960) 7826260, (960) 7977119
EMAIL: INFO@SMCOLLECTIVES.NET



Associates Architects

RIHIKURI (1ST FLOOR), NIROLHU MAGU
NEIGHBORHOOD 1, HULHUMALE'
TEL: (960) 7826260, (960)7977119
EMAIL: INFO@SMCOLLECTIVES.NET

NOTES:

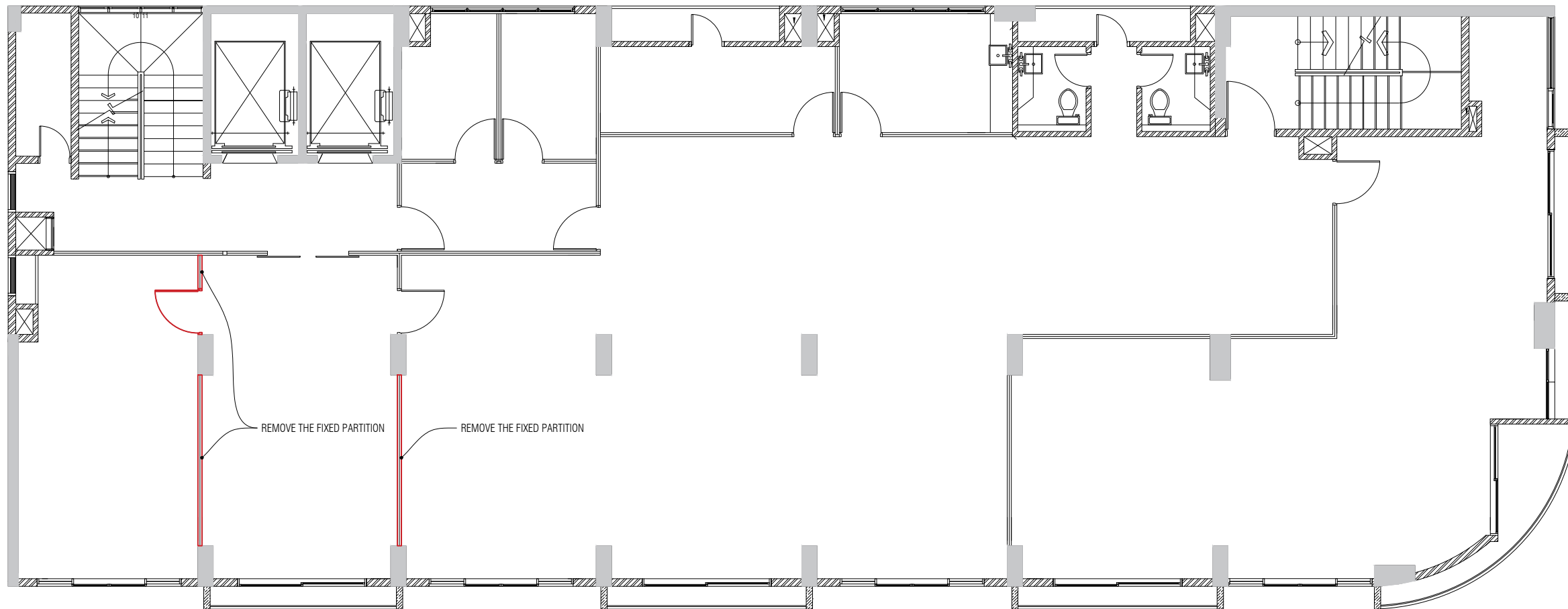

NO.	DESCRIPTION	DATE
REV A0	ISSUED FOR REVIEW	10- MAY -21

HRCM

PROPOSED INTERIOR OFFICE
ARRANGEMENT LAYOUT

Client: HUMAN RIGHTS COMMISSION

Interior Architect: H.S., I.M., M.N

Design Detailer: H.S., I.M., M.N

Drawing Title: AS SHOWN

Issue: IFC Date: MAY 2021 Pages: 08

Scale: 1:100 Paper: A3

Dwg #: AR2112-P01- REV[A1]

01 AMENDMENTS TO 12TH FLOOR PLAN (PARTITIONS & DOORS TO BE REMOVED FROM EXISTING DESIGN)
A01 SCALE 1:100





Associates Architects

RIHIKURI (1ST FLOOR), NIROLHU MAGU
NEIGHBORHOOD 1, HULHUMALE'
TEL: (960) 7826260, (960)7977119
EMAIL: INFO@SMCOLLECTIVES.NET



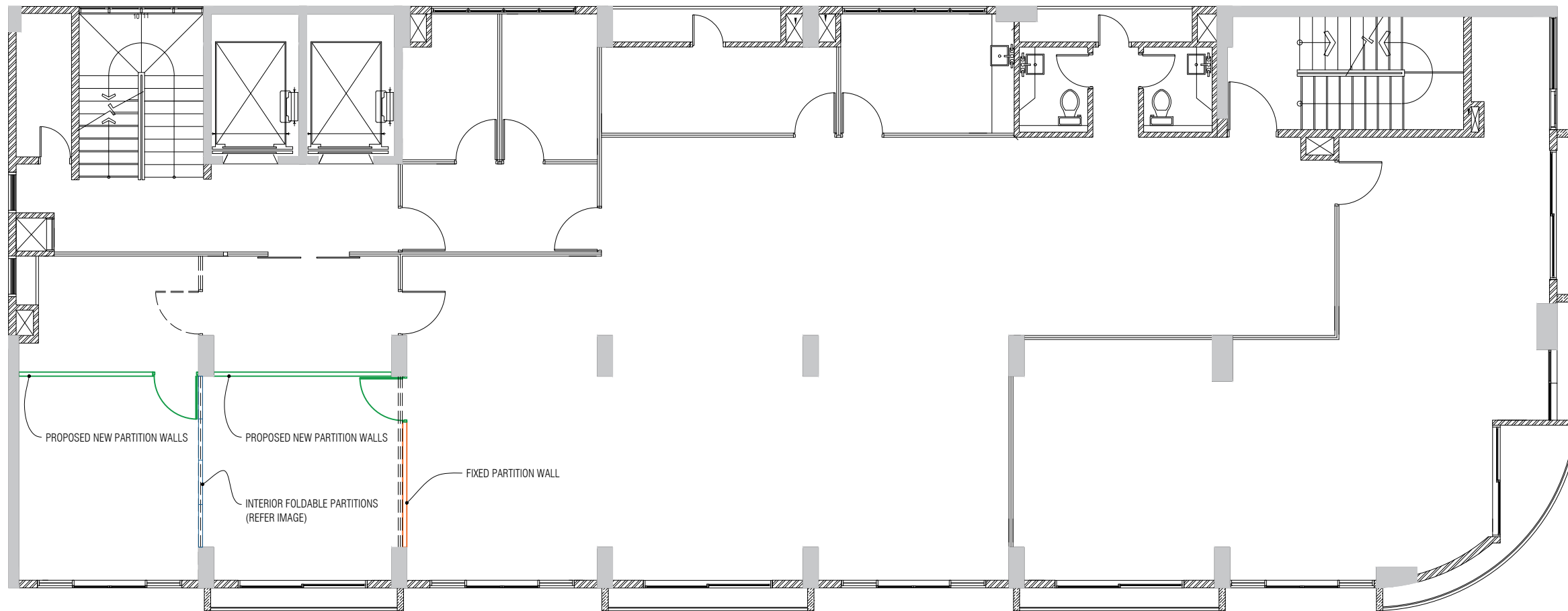

NOTES:



**REFERENCE IMAGE (INTERIOR FOLDABLE PARTITIONS)



LEGEND

-  ADDITION OF DOORS
-  ADDITION OF PARTITION WALLS
-  MOVED PARTITION WALLS
-  ADDITION OF FOLDABLE PANELS BETWEEN BOTH MEETING ROOMS

01 AMENDMENTS TO 12TH FLOOR PLAN (PROPOSED CHANGES TO EXISTING DESIGN)
A01 SCALE 1:100



NO.	DESCRIPTION	DATE
REV A0	ISSUED FOR REVIEW	10- MAY -21

HRCM
PROPOSED INTERIOR OFFICE
ARRANGEMENT LAYOUT

Client: HUMAN RIGHTS COMMISSION
Interior Architect: H.S., I.M., M.N.
Design Detailer: H.S., I.M., M.N.

Drawing Title: AS SHOWN

Issue: IFC Date: MAY 2021 Pages: 08
Scale: 1:100 Paper: A3
Dwg #: AR2112-P02- REV[A1]



Associates Architects

RIHIKURI (1ST FLOOR), NIROLHU MAGU
NEIGHBORHOOD 1, HULHUMALE'
TEL: (960) 7826260, (960)7977119
EMAIL: SMCOLLECTIVES.NET

NOTES:

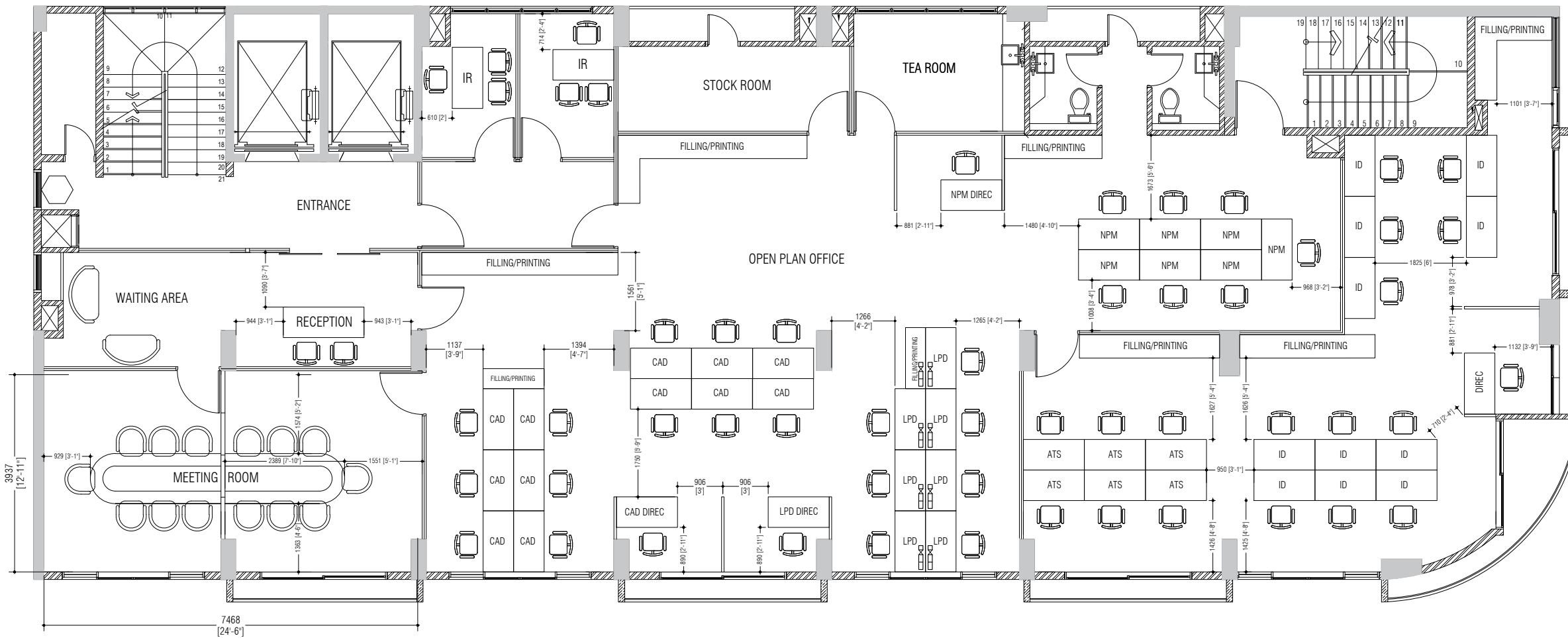

LEGEND

- 1- CORPORATE AFFAIRS DEPARTMENT - CAD
- 2- RESEARCH AND MONITORING - RMD
- 3- ADVOCACY DEPARTMENT - AD
- 4- LEGAL AND POLICY DEPARTMENT - LPD
- 5- NATIONAL PREVENTING MECHANISM - NPM
- 6- COMMISSIONERS BUREAU - CB
- 7- INVESTIGATION DEPARTMENT - ID

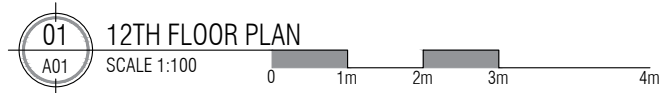

NO.	DESCRIPTION	DATE
REV A0	ISSUED FOR REVIEW	01 - APR -21

HRCM

PROPOSED INTERIOR OFFICE
ARRANGEMENT LAYOUT

Client: HUMAN RIGHTS COMMISSION

Interior Architect: MURUSHID/SAMAHAH/NABATH

Design Detailer: MURUSHID/SAMAHAH/NABATH

Drawing Title: AS SHOWN

Issue: IFR Date: APR 2021 Pages: 15

Scale: 1:100 Paper: A3

Dwg #: AR2112-A01- REV[A1]



Associates Architects

RIHIKURI (1ST FLOOR), NIROLHU MAGU
NEIGHBORHOOD 1, HULHUMALE'
TEL: (960) 7826260, (960)7977119
EMAIL: SMCOLLECTIVES.NET

NOTES:

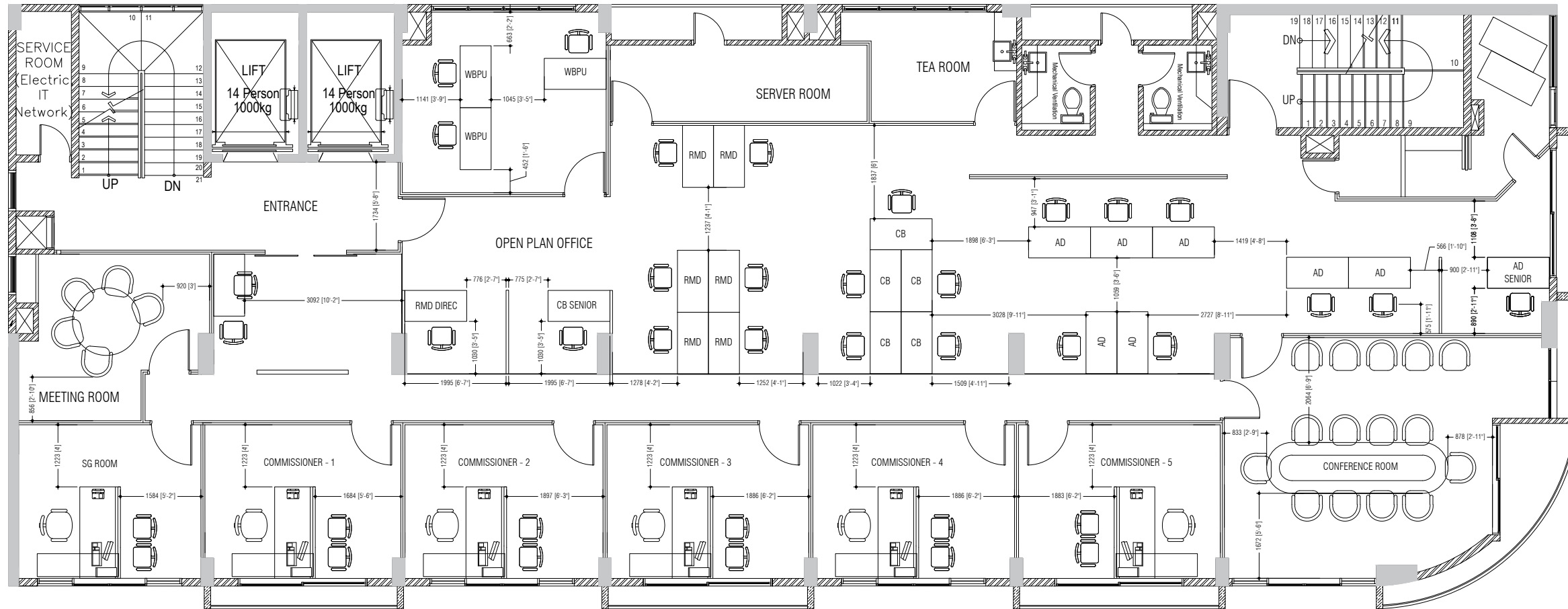

LEGEND

- 1- CORPORATE AFFAIRS DEPARTMENT - CAD
- 2- RESEARCH AND MONITORING - RMD
- 3- ADVOCACY DEPARTMENT - AD
- 4- LEGAL AND POLICY DEPARTMENT - LPD
- 5- NATIONAL PREVENTING MECHANISM - NPM
- 6- COMMISSIONERS BUREAU - CB
- 7- INVESTIGATION DEPARTMENT - ID

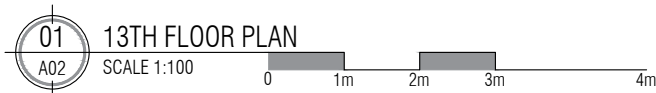

NO.	DESCRIPTION	DATE
REV A0	ISSUED FOR REVIEW	01 - APR -21

HRCM

PROPOSED INTERIOR OFFICE
ARRANGEMENT LAYOUT

Client: HUMAN RIGHTS COMMISSION

Interior Architect: MURUSHID/SAMAHAH/NABATH

Design Detailer: MURUSHID/SAMAHAH/NABATH

Drawing Title: AS SHOWN

Issue: IFR Date: APR 2021 Pages: 15

Scale: 1:100 Paper: A3

Dwg #: AR2112-A02- REV[A1]



Associates Architects

RIHIKURI (1ST FLOOR), NIROLHU MAGU NEIGHBORHOOD 1, HULHUMALE' TEL: (960) 7826260, (960)7977119 EMAIL: SMCOLLECTIVES.NET

NOTES:

NO.	DESCRIPTION	DATE
REV A0	ISSUED FOR REVIEW	01- APR -21

HRCM

PROPOSED INTERIOR OFFICE ARRANGEMENT LAYOUT

Client: HUMAN RIGHTS COMMISSION

Interior Architect: MURUSHID/SAMAHAH/NABATH

Design Detailer: MURUSHID/SAMAHAH/NABATH

Drawing Title: AS SHOWN

Issue: IFR Date: APR 2021 Pages: 15

Scale: 1:100 Paper: A3

Dwg #: AR2112-EL01- REV[A1]

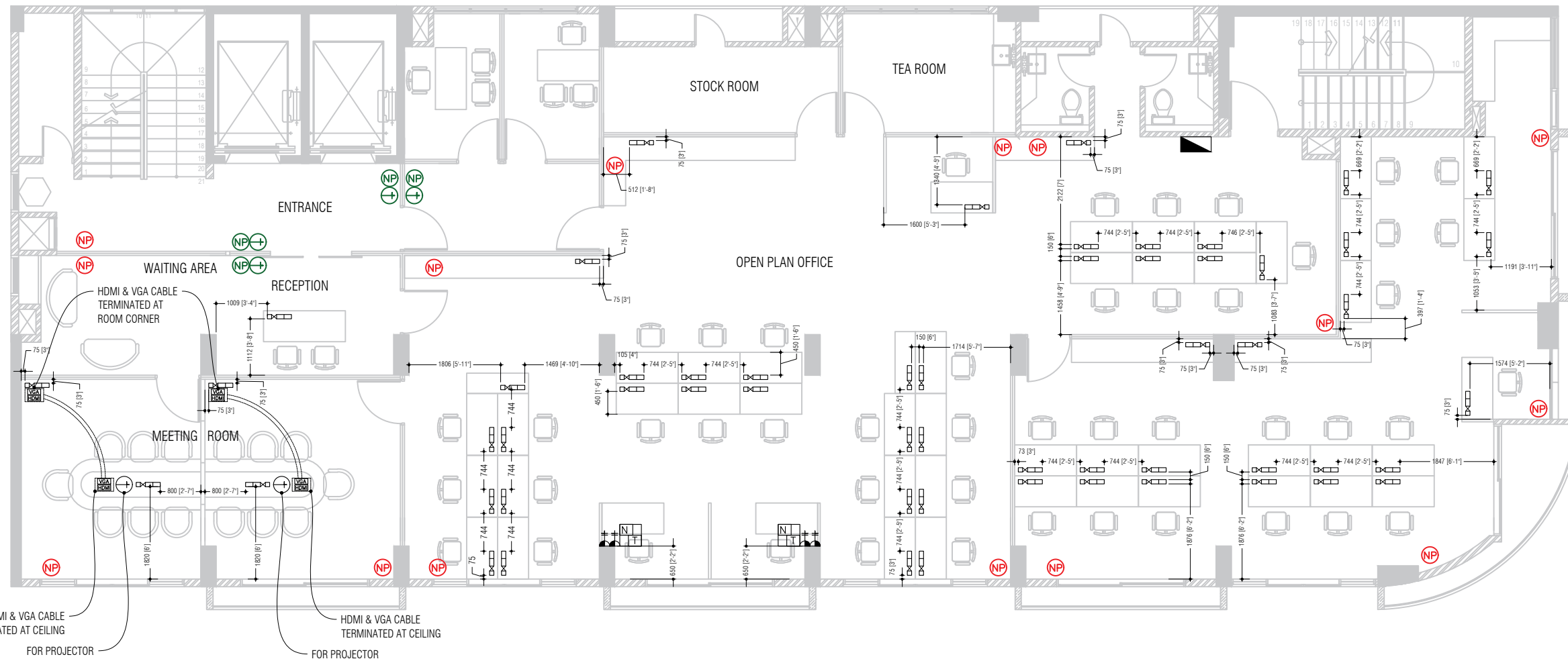

COLOR REFERENCE-
 POWER & DATA FOR ACCESS CONTROL SYSTEM
 DATA FOR CCTV NETWORK

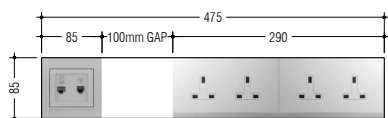

TYPICAL ARRANGEMENT FOR 2X 2 GANG 13 AMP SOCKET & RJ45 (IP TELEPHONE) & RJ45 (INTERNET) OUTLETS MOUNTED 300mm ABOVE FFL UNLESS OTHERWISE STATED.

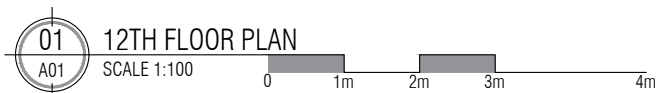

SYMBOL	DESCRIPTION
	SECONDARY DISTRIBUTION BOARD - ELECTRICAL
	2X 2 GANG 13 AMP SOCKET + DATA & TELEPHONE COMBO MOUNTED ON FLOOR UNLESS OTHERWISE STATED. 100mm GAP TO BE PROVIDED IN BETWEEN 13AMP SOCKET & DATA & TELEPHONE COMBO. REFER DETAIL.
	2X13A SOCKET OUTLET AT 300mm ABOVE FFL
	DATA & TELEPHONE COMBO OUTLET.
	1X13A SOCKET OUTLET FIXED TO CEILING
	VGA CABLE TERMINATION
	HDMI CABLE TERMINATION
	1X CAT6 CABLE COMING FROM SWITCH TERMINATED AT CEILING.

- NOTE:
- 1) ALL NETWORK POINTS TO BE TERMINATED AT ITS RESPECTIVE NETWORK SWITCH.(SWITCH SHALL BE OF 16PORTS). EACH 16 POINTS IS CONNECTED TO A SINGLE NETWORK SWITCH, WHICH IS LOCATED ABOVE THE CEILING.
 - 2) CONTRACTOR TO CALCULATE THE NUMBER OF SWITCHES REQUIRED AND ITS LOCATION.
 - 3) 2 X FIBER OPTIC CABLES (1 UPLINK, 1 REDUNDANCY) TO BE LAID FROM MAIN SERVER ROOM (IN 12TH FLOOR) TO ALL DISTRIBUTION SWITCHES.
 - 4) ELECTRICAL DB BOX TO BE LOCATED CLOSE TO EXISTING MAIN DISTRIBUTION BOX.



Associates Architects

RIHIKURI (1ST FLOOR), NIROLHU MAGU NEIGHBORHOOD 1, HULHUMALE' TEL: (960) 7826260, (960)7977119 EMAIL: SMCOLLECTIVES.NET

NOTES:

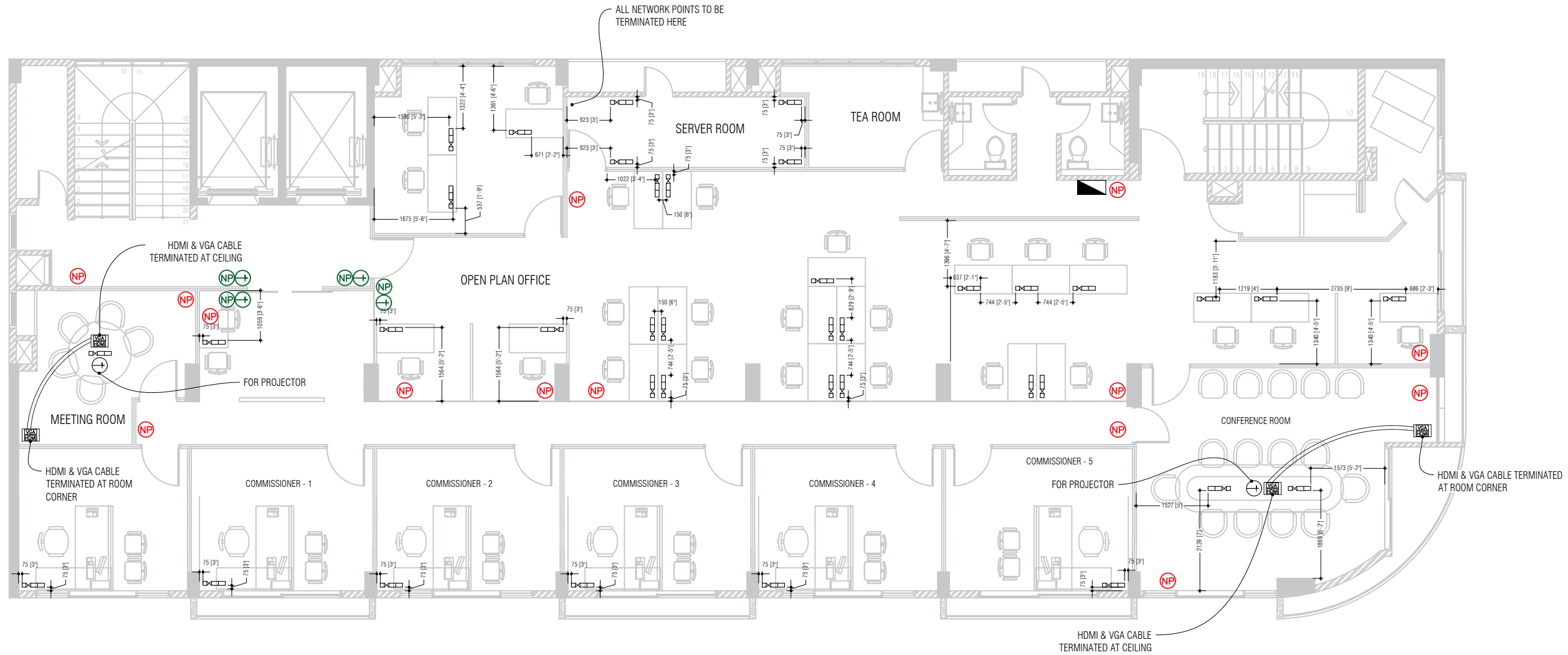

COLOR REFERENCE-
 POWER & DATA FOR ACCESS CONTROL SYSTEM
 DATA FOR CCTV NETWORK

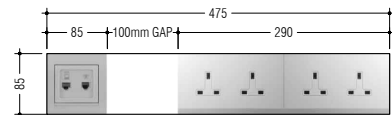

TYPICAL ARRANGEMENT FOR 2X 2 GANG 13 AMP SOCKET & RJ45 (IP TELEPHONE) & RJ45 (INTERNET) OUTLETS MOUNTED 300mm ABOVE FFL UNLESS OTHERWISE STATED.

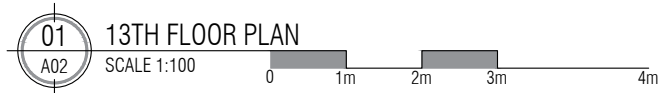

SYMBOL	DESCRIPTION
	SECONDARY DISTRIBUTION BOARD - ELECTRICAL
	2X 2 GANG 13 AMP SOCKET + DATA & TELEPHONE COMBO MOUNTED ON FLOOR UNLESS OTHERWISE STATED. 100mm GAP TO BE PROVIDED IN BETWEEN 13AMP SOCKET & DATA & TELEPHONE COMBO. REFER DETAIL.
	2X13A SOCKET OUTLET AT 300mm ABOVE FFL
	DATA & TELEPHONE COMBO OUTLET.
	1X13A SOCKET OUTLET FIXED TO CEILING
	VGA CABLE TERMINATION
	HDMI CABLE TERMINATION
	1X CAT6 CABLE COMING FROM SWITCH TERMINATED AT CEILING.

NOTE:

- 1) ALL NETWORK POINTS TO BE TERMINATED AT ITS RESPECTIVE NETWORK SWITCH.(SWITCH SHALL BE OF 16PORTS). EACH 16 POINTS IS CONNECTED TO A SINGLE NETWORK SWITCH, WHICH IS LOCATED ABOVE THE CEILING.
- 2) CONTRACTOR TO CALCULATE THE NUMBER OF SWITCHES REQUIRED AND ITS LOCATION.
- 3) 2 X FIBER OPTIC CABLES (1 UPLINK, 1 REDUNDANCY) TO BE LAID FROM MAIN SERVER ROOM (IN 12TH FLOOR) TO ALL DISTRIBUTION SWITCHES.
- 4) ELECTRICAL DB BOX TO BE LOCATED CLOSE TO EXISTING MAIN DISTRIBUTION BOX.

NO.	DESCRIPTION	DATE
REV A0	ISSUED FOR REVIEW	01 - APR -21

HRCM

PROPOSED INTERIOR OFFICE ARRANGEMENT LAYOUT

Client: HUMAN RIGHTS COMMISSION

Interior Architect: MURUSHID/SAMAHAH/NABATH

Design Detailer: MURUSHID/SAMAHAH/NABATH

Drawing Title: AS SHOWN

Issue: IFR Date: APR 2021 Pages: 15

Scale: 1:100 Paper: A3

Dwg #: AR2112-EL02- REV[A1]



Associates Architects

RIHIKURI (1ST FLOOR), NIROLHU MAGU
NEIGHBORHOOD 1, HULHUMALE'
TEL: (960) 7826260, (960)7977119
EMAIL: SMCOLLECTIVES.NET

NOTES:



SYMBOL	DESCRIPTION
	INDOOR DOME CAMERA
	INDOOR BULLET CAMERA
	DOOR ACCESS CONTROL FINGERPRINT/CARD READER WALL MOUNT UNIT
	DOOR ACCESS CONTROL PUSH BUTTON

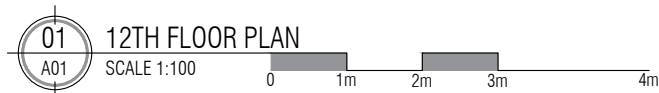

NO.	DESCRIPTION	DATE
REV A0	ISSUED FOR REVIEW	01 - APR -21

HRCM

PROPOSED INTERIOR OFFICE
ARRANGEMENT LAYOUT

Client: HUMAN RIGHTS COMMISSION

Interior Architect: MURUSHID/SAMAHAH/NABATH

Design Detailer: MURUSHID/SAMAHAH/NABATH

Drawing Title: AS SHOWN

Issue: IFR Date: APR 2021 Pages: 15

Scale: 1:100 Paper: A3

Dwg #: AR2112-SC01- REV[A1]



Associates Architects

RIHIKURI (1ST FLOOR), NIROLHU MAGU
NEIGHBORHOOD 1, HULHUMALE'
TEL: (960) 7826260, (960)7977119
EMAIL: SMCOLLECTIVES.NET

NOTES:

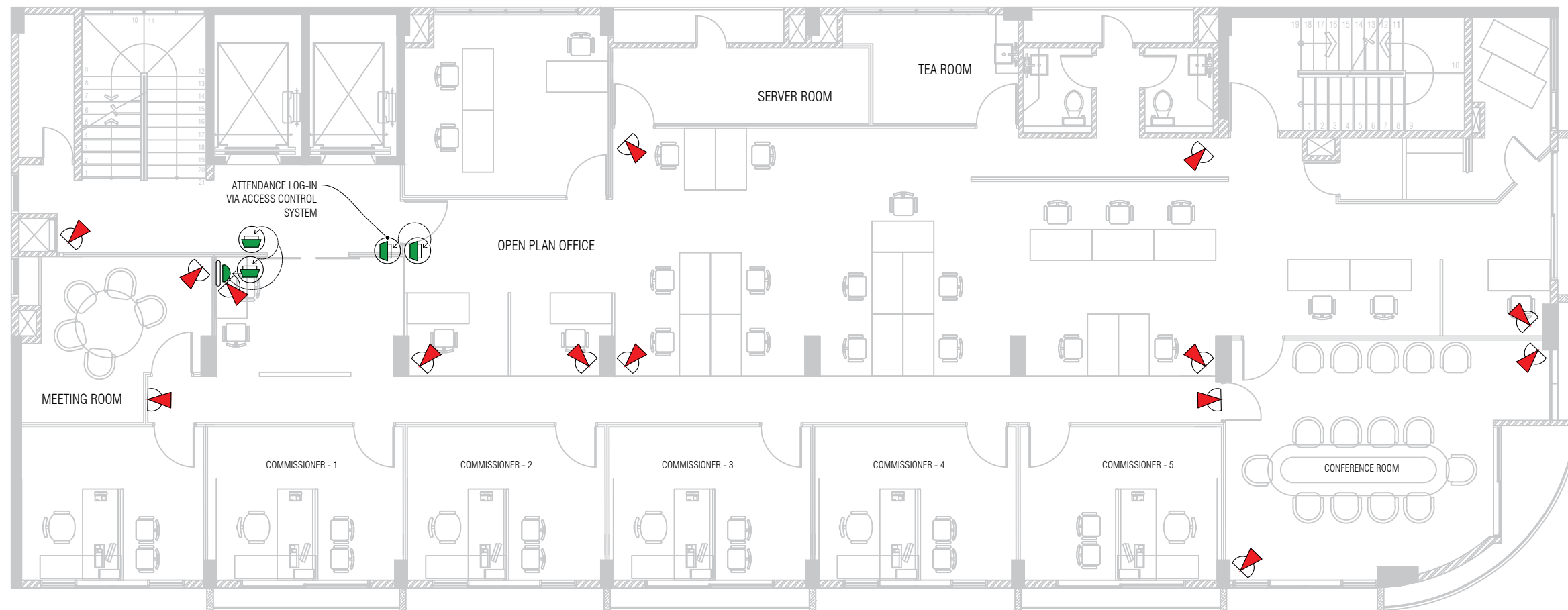

ATTENDANCE LOG-IN
VIA ACCESS CONTROL
SYSTEM

OPEN PLAN OFFICE

SERVER ROOM

TEA ROOM

MEETING ROOM

COMMISSIONER - 1

COMMISSIONER - 2

COMMISSIONER - 3

COMMISSIONER - 4

COMMISSIONER - 5

CONFERENCE ROOM

SYMBOL	DESCRIPTION
	INDOOR DOME CAMERA
	INDOOR BULLET CAMERA
	DOOR ACCESS CONTROL FINGERPRINT/CARD READER WALL MOUNT UNIT
	DOOR ACCESS CONTROL PUSH BUTTON

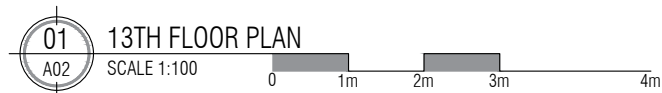

NO.	DESCRIPTION	DATE
REV A0	ISSUED FOR REVIEW	01 - APR -21

HRCM

PROPOSED INTERIOR OFFICE
ARRANGEMENT LAYOUT

Client: HUMAN RIGHTS COMMISSION

Interior Architect: MURUSHID/SAMAHAH/NABATH

Design Detailer: MURUSHID/SAMAHAH/NABATH

Drawing Title: AS SHOWN

Issue: IFR Date: APR 2021 Pages: 15

Scale: 1:100 Paper: A3

Dwg #: AR2112-SC02- REV[A1]