









1 LEVEL 3 - FINISHES PLAN
1/4" = 1'-0"

GENERAL NOTES

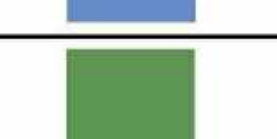
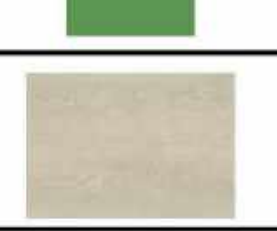
1. All finishes must be supplied and installed according to the Manufacturer's specifications.
2. Contractor to make good any existing gypsum board areas to accept/receive new finishes as indicated on drawings.
3. All walls specified for paint finish are to receive a minimum of one (1) coat of primer/sealer and two (2) coats of the specified paint finish.
4. Where different floor finishes meet, contractor to ensure a smooth, gradual transition with one finish butting smoothly into another.
5. All fabrics to have flame spread rating of 150 and must meet the flame spread rating of local codes and regulations. Fabrics must be scotch guarded for easy maintenance.
6. All welds to be ground, sanded smooth and cleaned. Ensure no sharp edges.
7. All metal work to have clear matte protective sealant to minimize rusting and maintenance.

FINISHES SCHEDULE

KEY	LOCATION	DESCRIPTION	MANUFACTURER / SUPPLIER	IMAGE
B-01	THROUGHOUT	BASE BOARD MILLWORK WALL FINISHING SYSTEM MANDALAY 4 1/2", 08 ICICLE MW 08 H 440288004	TARKETT	
PT-01	THROUGHOUT	PAINT WHITE HERON Oc-57	BENJAMIN MOORE	
PT-02	THROUGHOUT AS ACCENT	PAINT - COLOR 1 AUTUMN ORANGE 2156-10	BENJAMIN MOORE	
PT-03	THROUGHOUT AS ACCENT	PAINT - COLOR 2 BLUE LAPIS 2067-40	BENJAMIN MOORE	
PT-04	THROUGHOUT AS ACCENT	PAINT - COLOR 3 RICHMOND GREEN 553	BENJAMIN MOORE	
PLAM-01	RECEPTION WALL	LAMINATE SUMMER OAK 17014	WILSONART	
PLAM-02	KITCHEN CABINETS	LAMINATE TAUPE INCISED Y0752-12		
TL-01	THROUGHOUT FLOOR	GP GRANDIS SMOKE R/T GRAND-SMOK 848 8" X 48" BRAND: COTTO 1/3 OFFSET ASHLAR INSTALLATION GROUT: WEBER CEMENTITIOUS TILE GROUT THIN 4MM IVORY 5KG WB.JOINTHIN120	RAINBOW	
TL-02	KITCHEN BACKSPASH	LUMINA BIANO WALL TILE LUMI-BIA 812 8" X 12" BRAND: SOSUCO HORIZONTAL ORTHOGANAL INSTALLATION GROUT: WEBER CEMENTITIOUS TILE GROUT THIN 4MM JASMIN WHITE 5KG WB.JOINTHIN110	RAINBOW	
TR-01	ENTRANCE	DECO 1/4" WIDE REVEAL 5/16" ALUM SATIN AE80D ALUMINUM - SATIN ANODIZED	SCHLUTER SYSTEMS	

No.	Description	Date

PROJECT NAME:
MEERY PROJECT

DRAWING:
FINISHES PLAN

SCALE:
1/4" = 1'-0"

DATE:
SEP 29, 2020

DRAWN BY:
LD NK

CHECKED BY:
ZM

DRAWING NO.
ID1.4



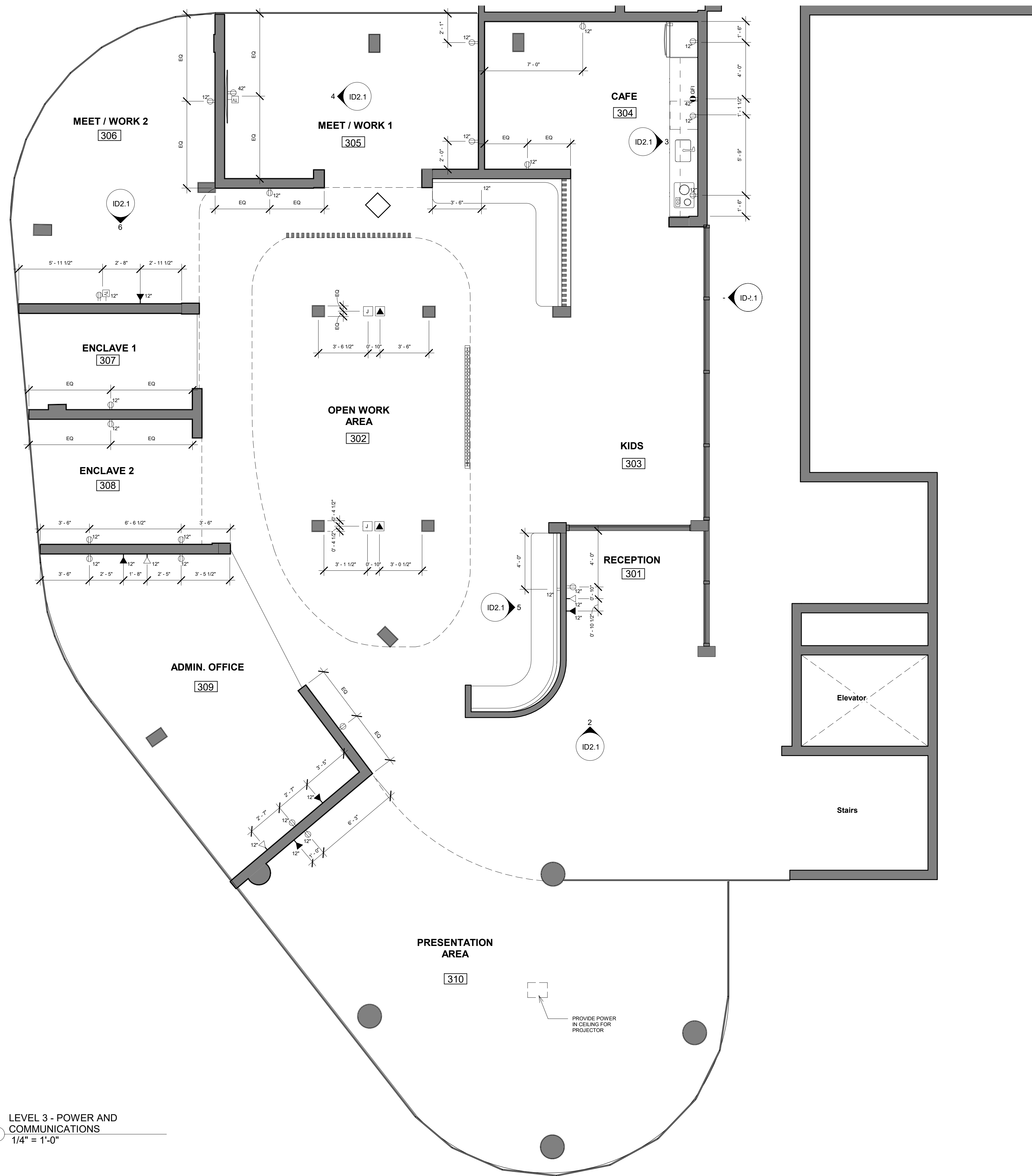







GENERAL NOTES

1. Prior to construction, it is the Contractor's responsibility to check and coordinate drawings with site conditions to ensure that both the existing and the new service ducting, piping, conduits, equipment and fixtures do not interfere with interior work.
2. Contractor to confirm with client and Engineer, locations of all safety and mechanical devices (such as thermostat sensor, smoke detectors, etc.) before work commences.
3. All new wiring, conduits, pipes, ducts to be concealed behind walls, ceilings and baseboards. This includes wiring for all services such as security alarm system, fire alarm system, etc.
4. Remove all redundant mechanical equipment, ducting, conduit, devices, etc. Repair wall, floor and ceiling as required.
5. Remove all redundant outlets, switches, etc. Repair wall, ceiling, and floor as required.
6. Contractor to ensure all light fixtures meet required codes and safety standards.
7. All light switches, duplex receptacles, and telephone outlets are to match the color of the wall or fixtures on which they are mounted.
8. All duplex receptacles to be mounted vertically at 12" on center above the finished floor except where noted otherwise on drawings. Switches to be located at 3'-0" on center above finished floor except where noted otherwise on drawings.
9. Contractor to verify all outlet locations and where applicable and possible, mount outlet on center of wall panels at specified height.
10. Refer to plan and elevations for proper installation heights

LEGEND

-  STANDARD DUPLEX RECEPTACLE
-  DUPLEX GFI RECEPTACLE
-  JUNCTION BOX MOUNTED ON FLOOR
-  TV JACK
-  PHONE JACK
-  DATA OUTLET
-  DATA OUTLET MOUNTED ON FLOOR

PLEASE NOTE: ALL DATA/IT CABLE + MODEM REQUIREMENTS TO BE PROVIDED BY IT CONSULTANT

No.	Description	Date

PROJECT NAME:
MEERY PROJECT

DRAWING:
POWER AND COMMUNICATIONS PLAN

SCALE: As indicated DATE: **SEP 29, 2020**

DRAWN BY: LD NK CHECKED BY: ZM

DRAWING NO. **ID1.5**

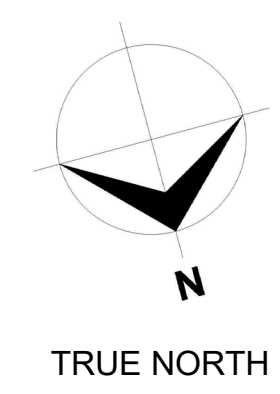

① LEVEL 3 - POWER AND COMMUNICATIONS
1/4" = 1'-0"

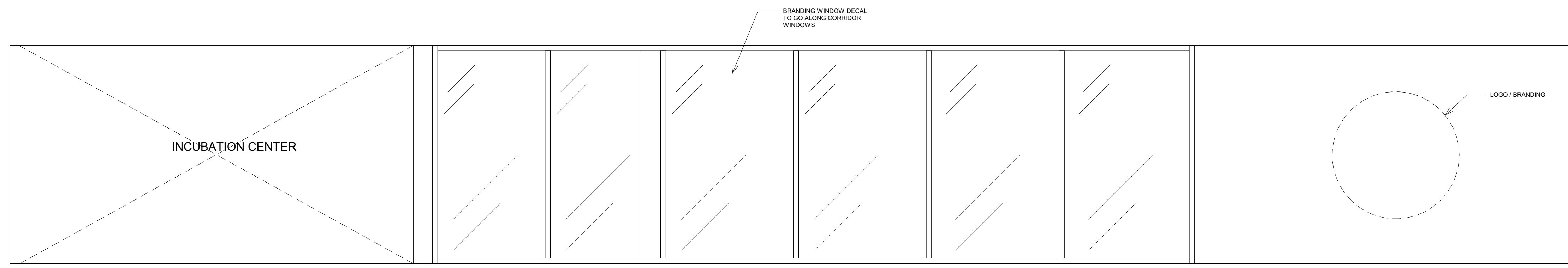

1 CORRIDOR STOREFRONT HALLWAY
3/8" = 1'-0"

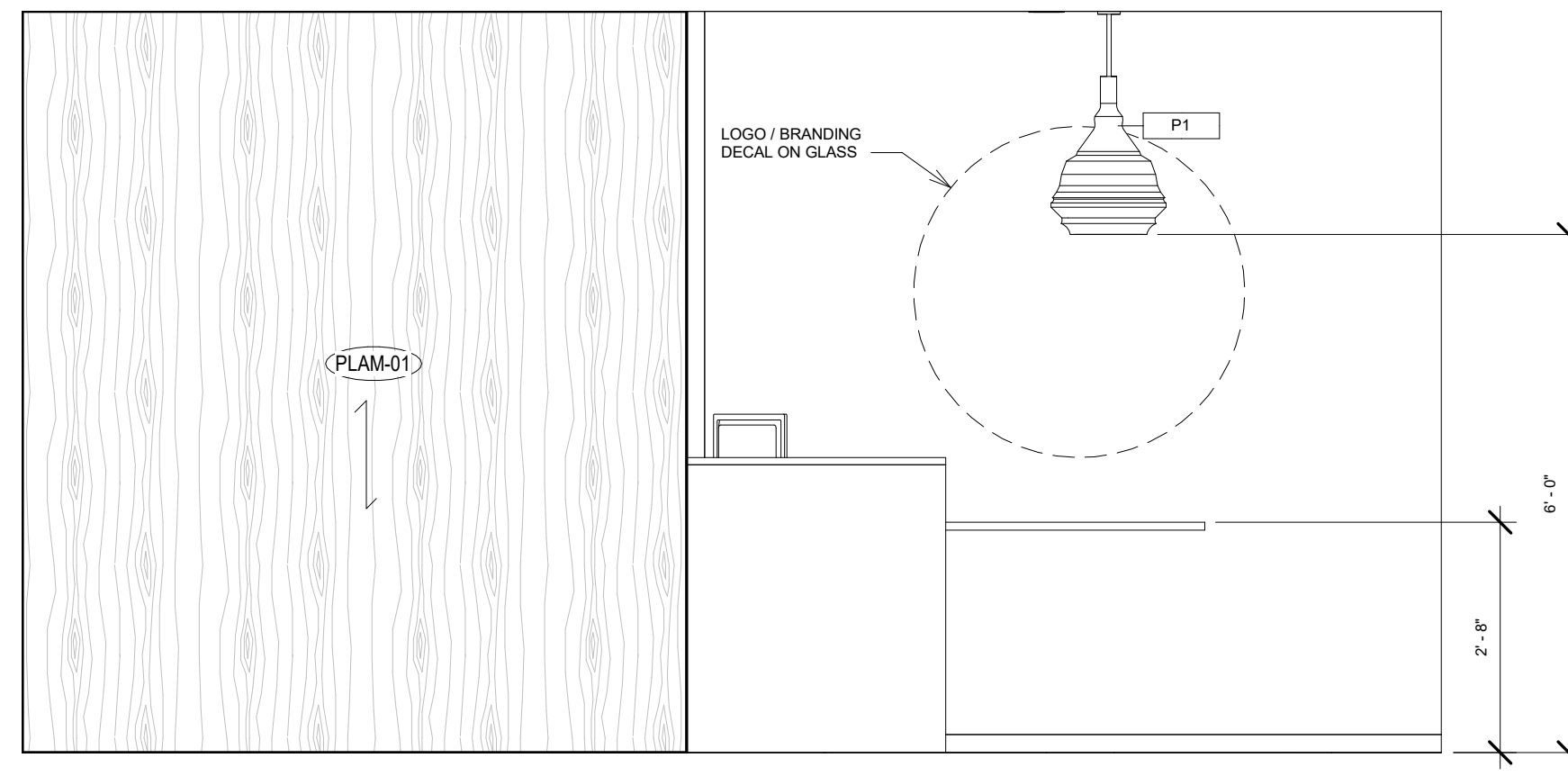

2 RECEPTION DESK
1/2" = 1'-0"

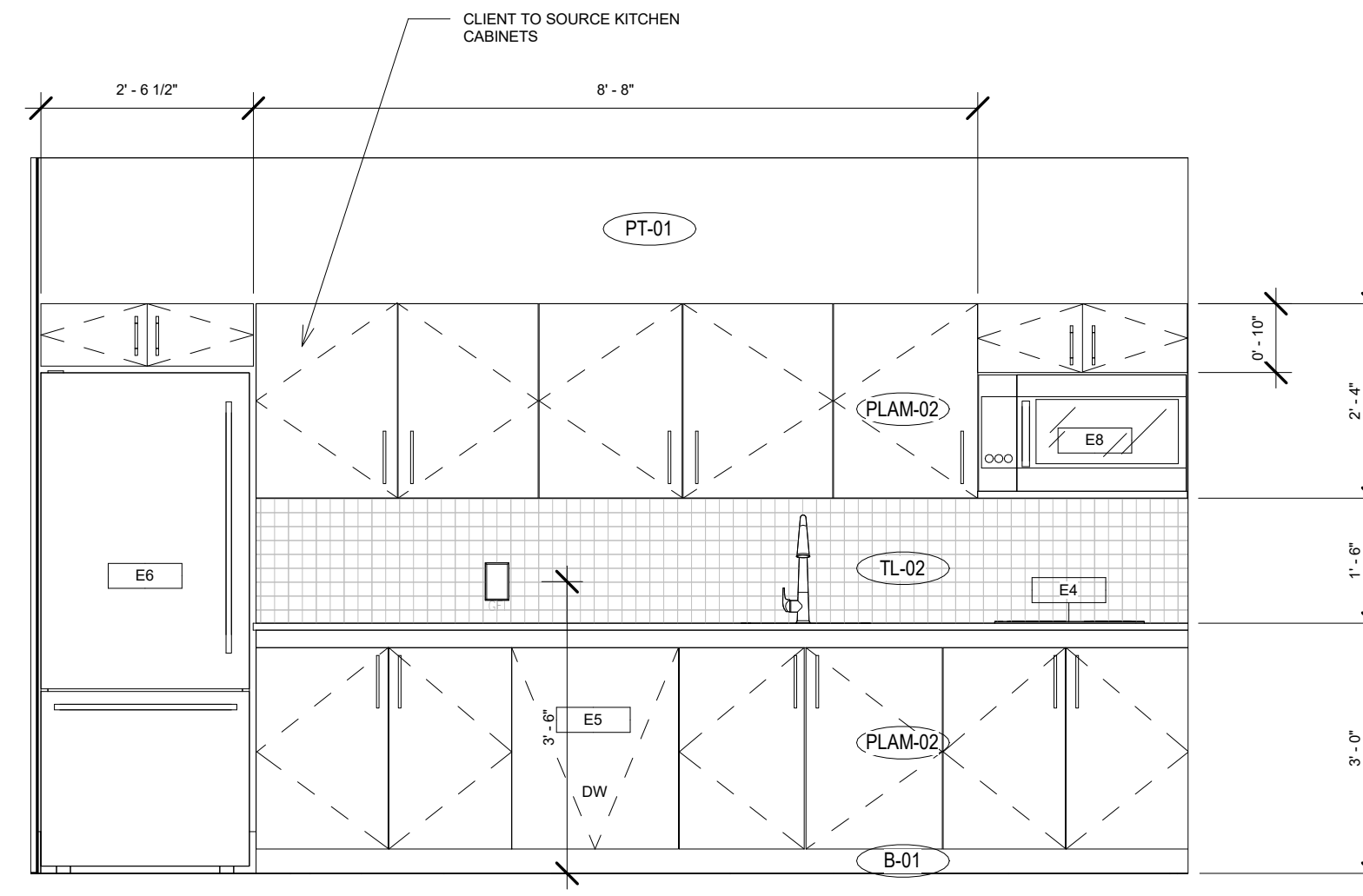

3 CAFE
1/2" = 1'-0"

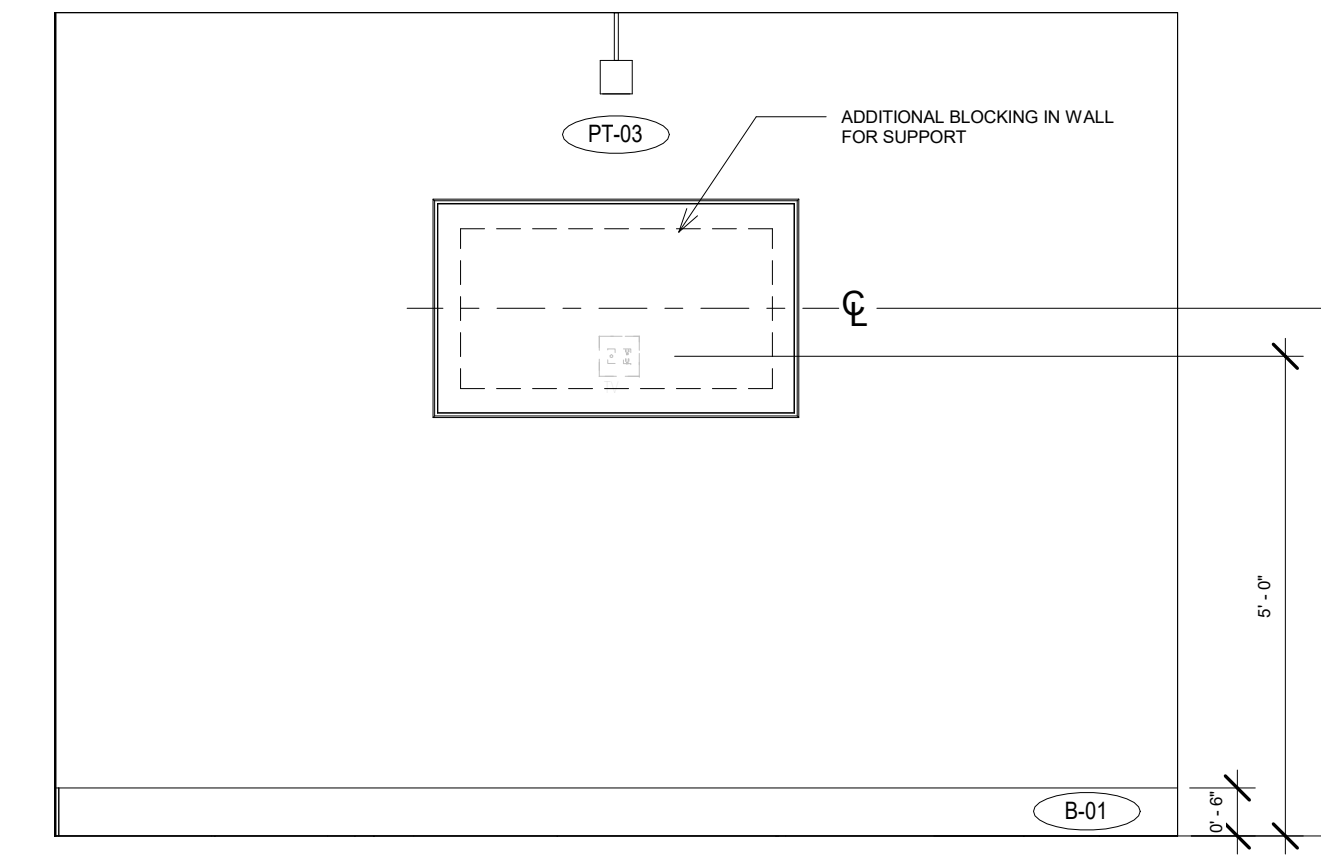

4 MEETING/WORK 1
1/2" = 1'-0"

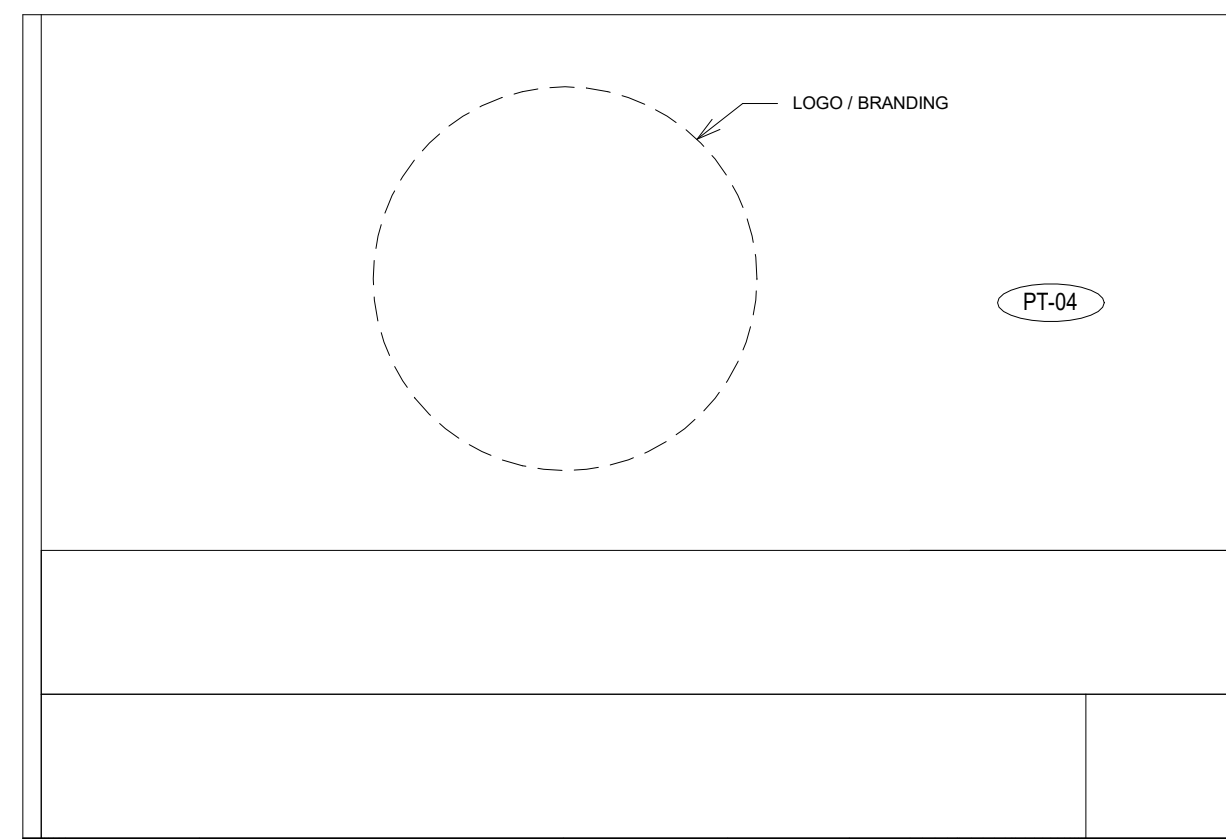

5 NOOK
1/2" = 1'-0"

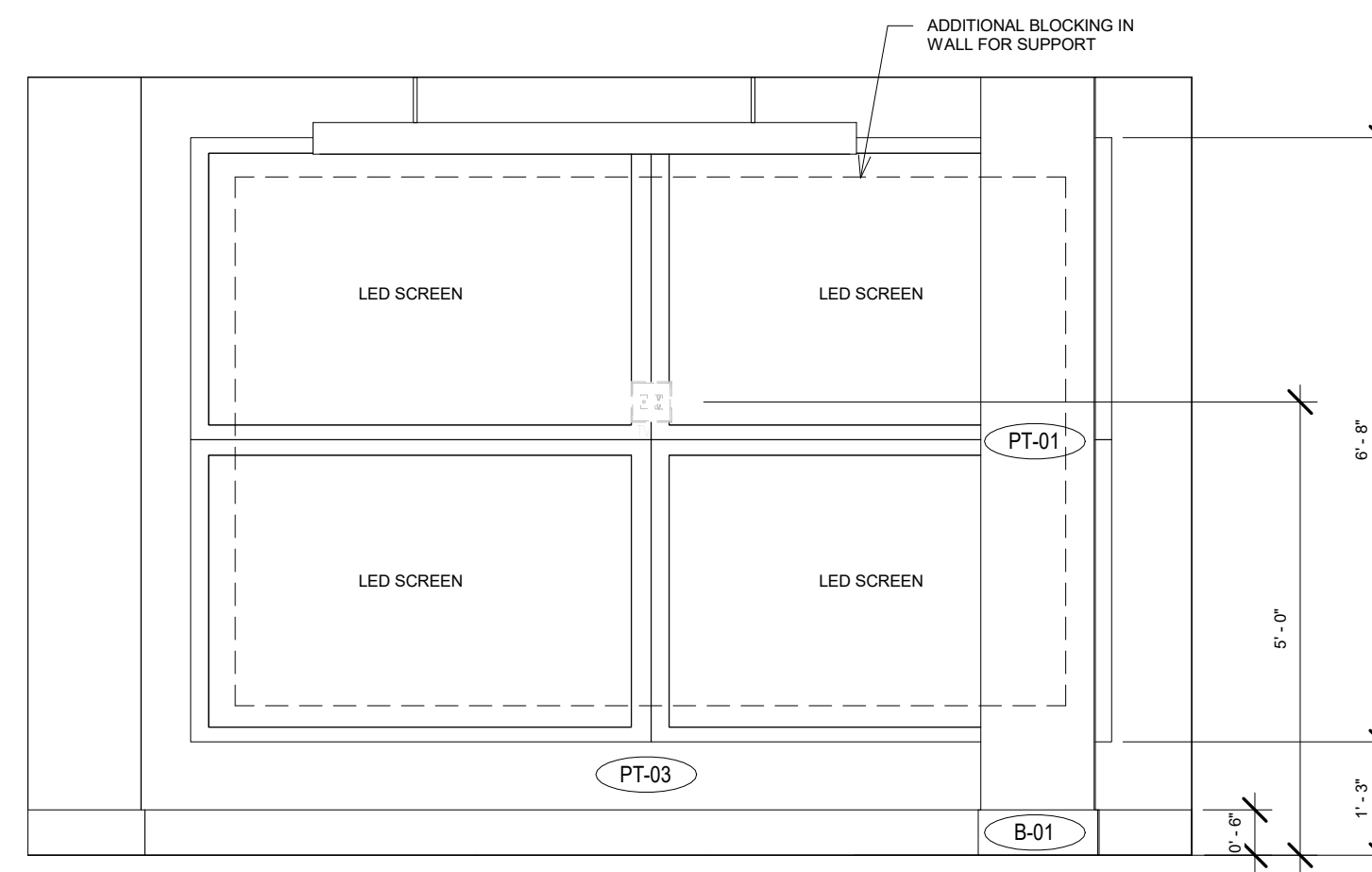

6 MEETING/WORK 2
1/2" = 1'-0"

No.	Description	Date

PROJECT NAME:
MEERY PROJECT

DRAWING:
INTERIOR ELEVATIONS

SCALE: As indicated	DATE: SEP 29, 2020
DRAWN BY: LD NK	CHECKED BY: ZM

DRAWING NO. ID2.1

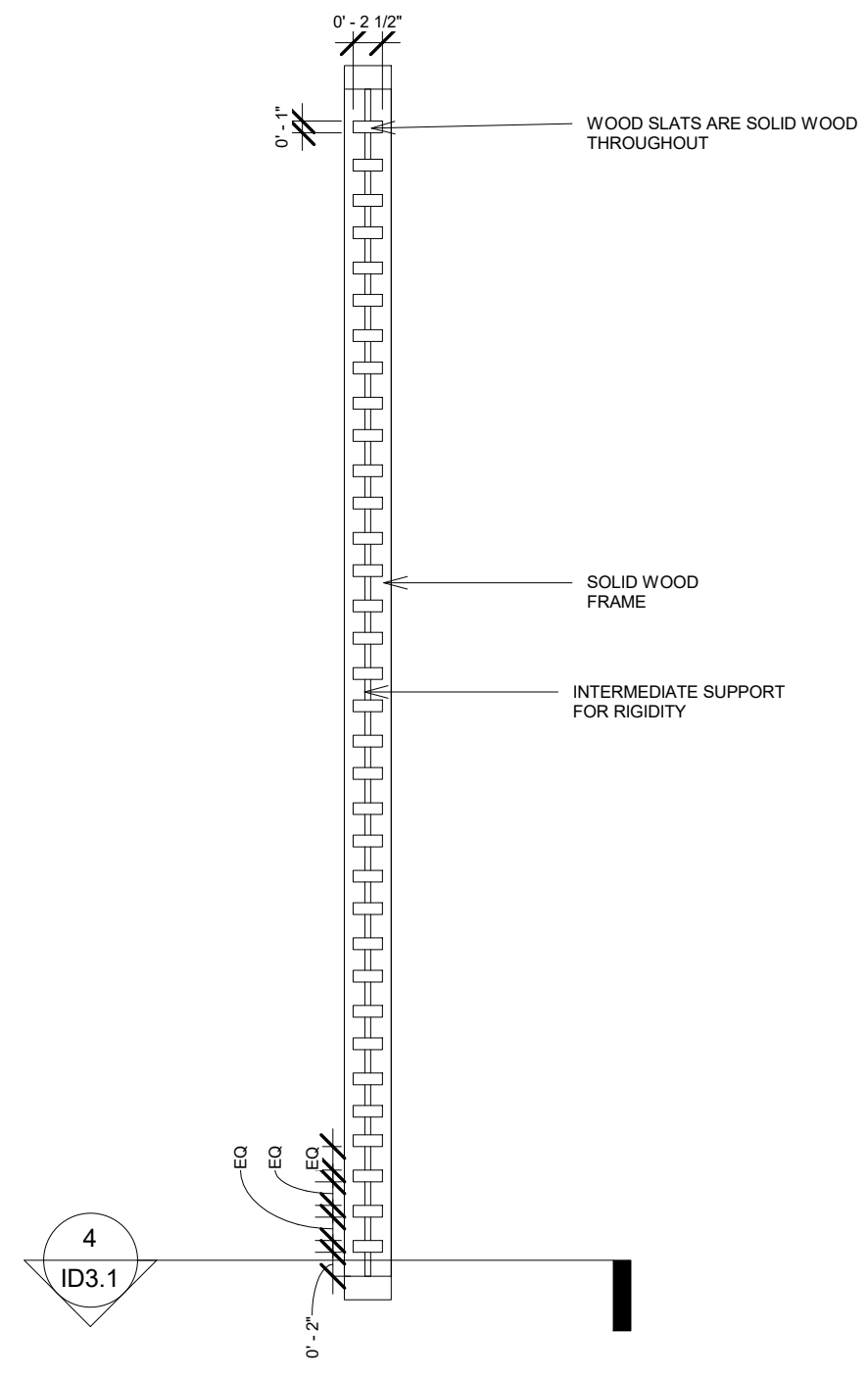

1 LEVEL 3 - SCREEN DETAIL OPEN WORK AREA
3/4" = 1'-0"

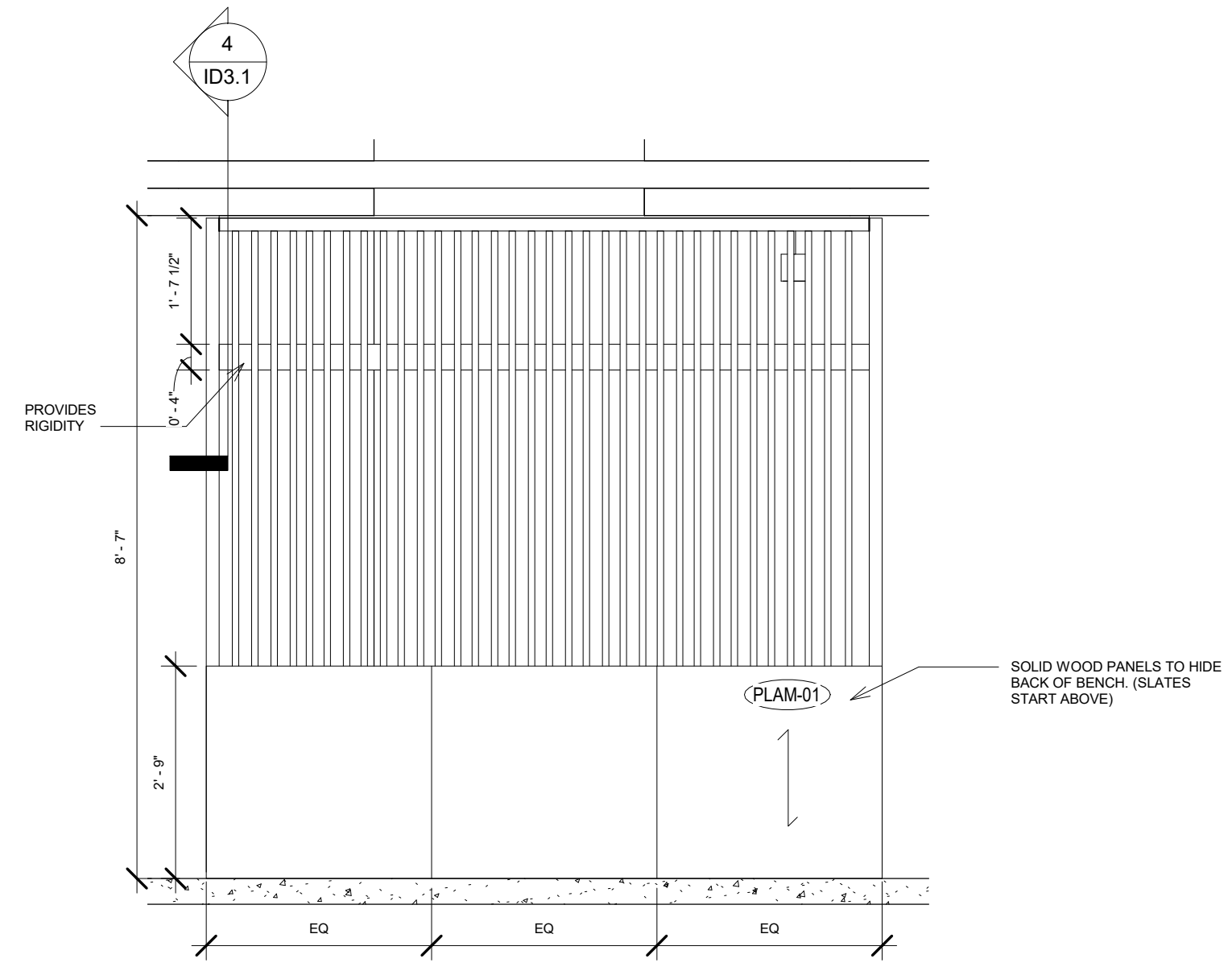

2 SCREEN DETAIL ELEVATION @ CAFE (DRYWALL AND CEILING)
1/2" = 1'-0"

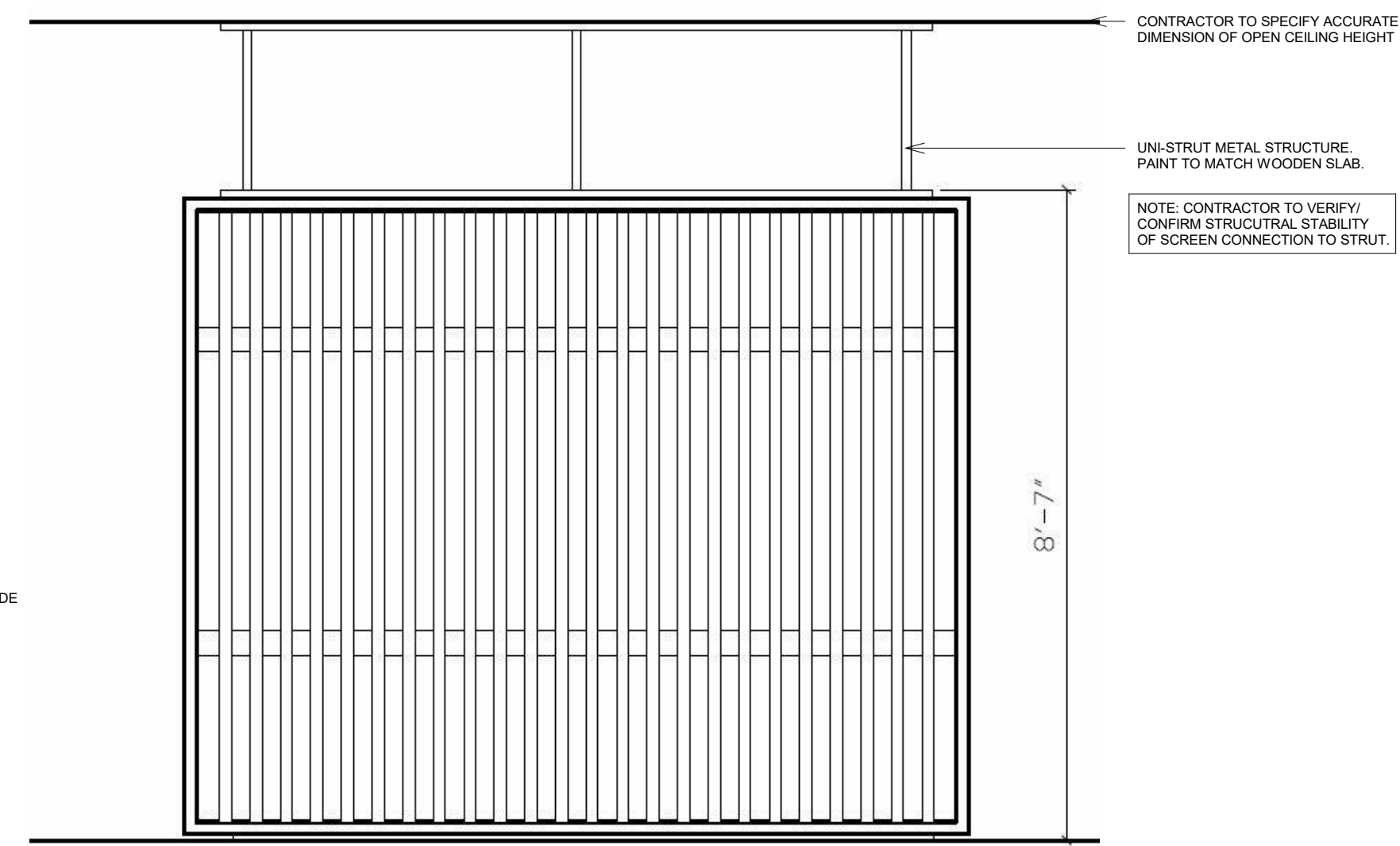

6 ELEVATION AT OPEN CEILING
N.T.S.

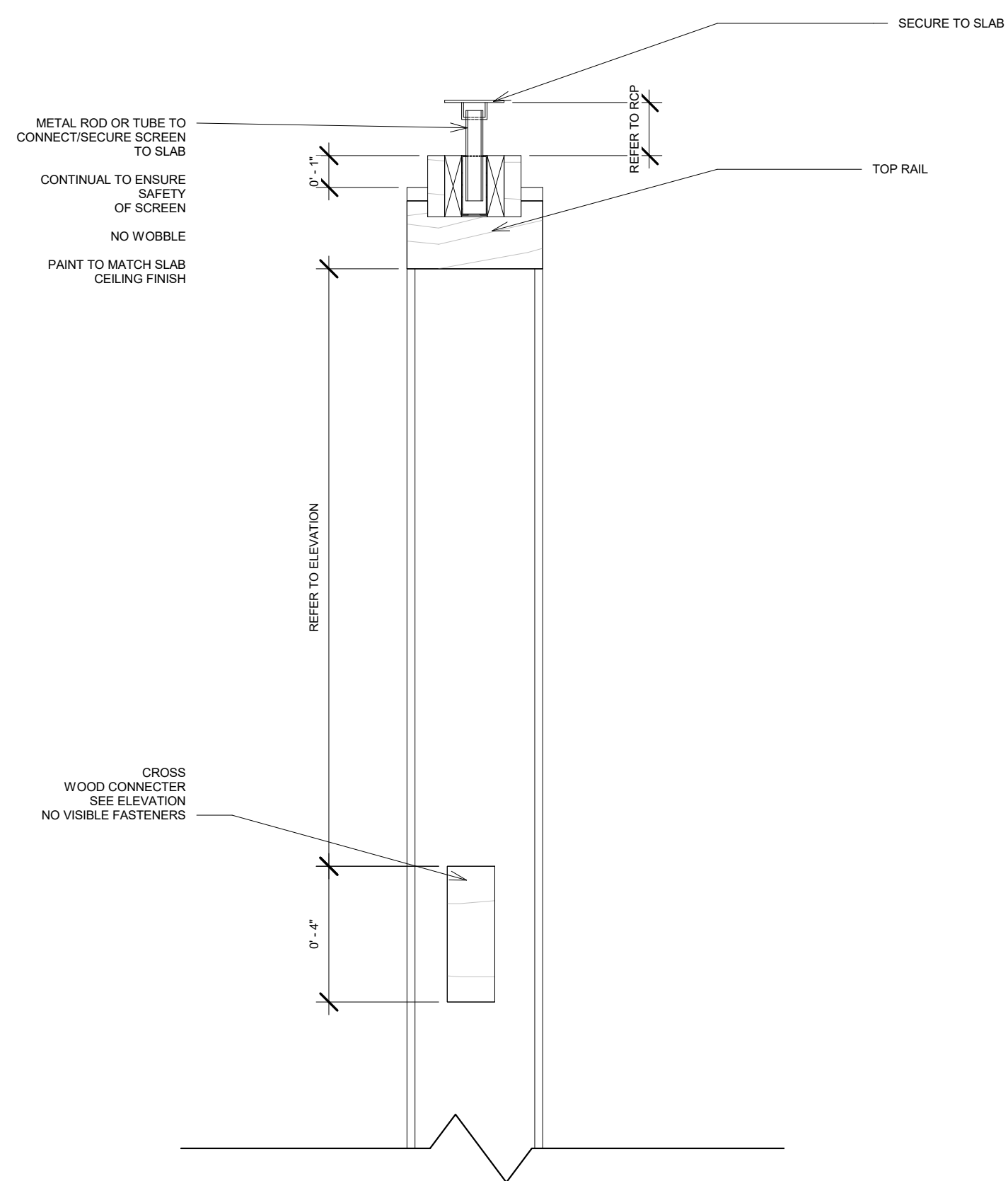

4 SCREEN SECTION AT EXPOSED CEILING
3" = 1'-0"

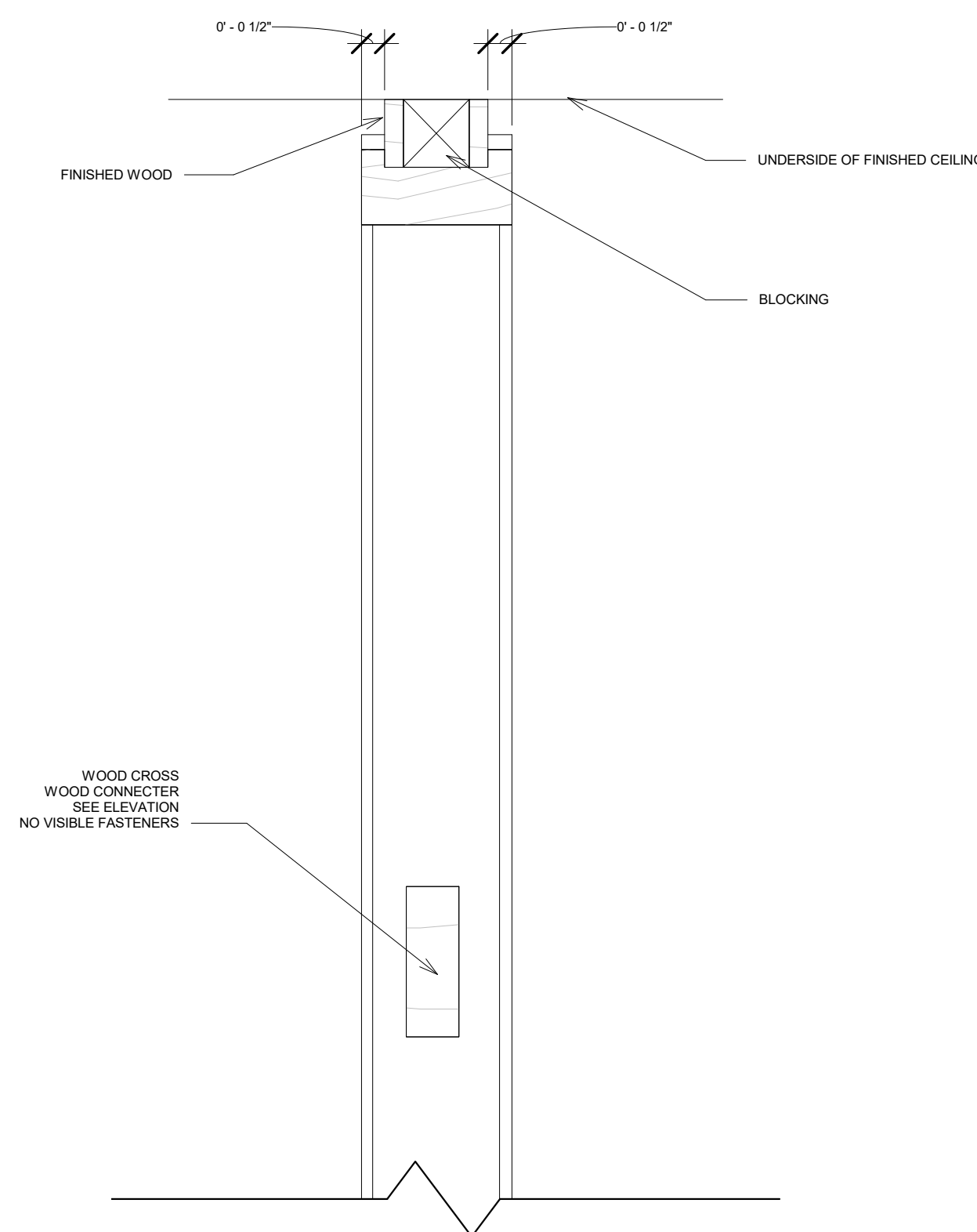

5 SCREEN SECTION AT DRYWALL CEILING
3" = 1'-0"

No.	Description	Date

PROJECT NAME: MEERY PROJECT	
DRAWING: WOOD SLAT PARTITION DETAILS	
SCALE: As indicated	DATE: SEP 29, 2020
DRAWN BY: LD NK	CHECKED BY: ZM
DRAWING NO.	ID3.1

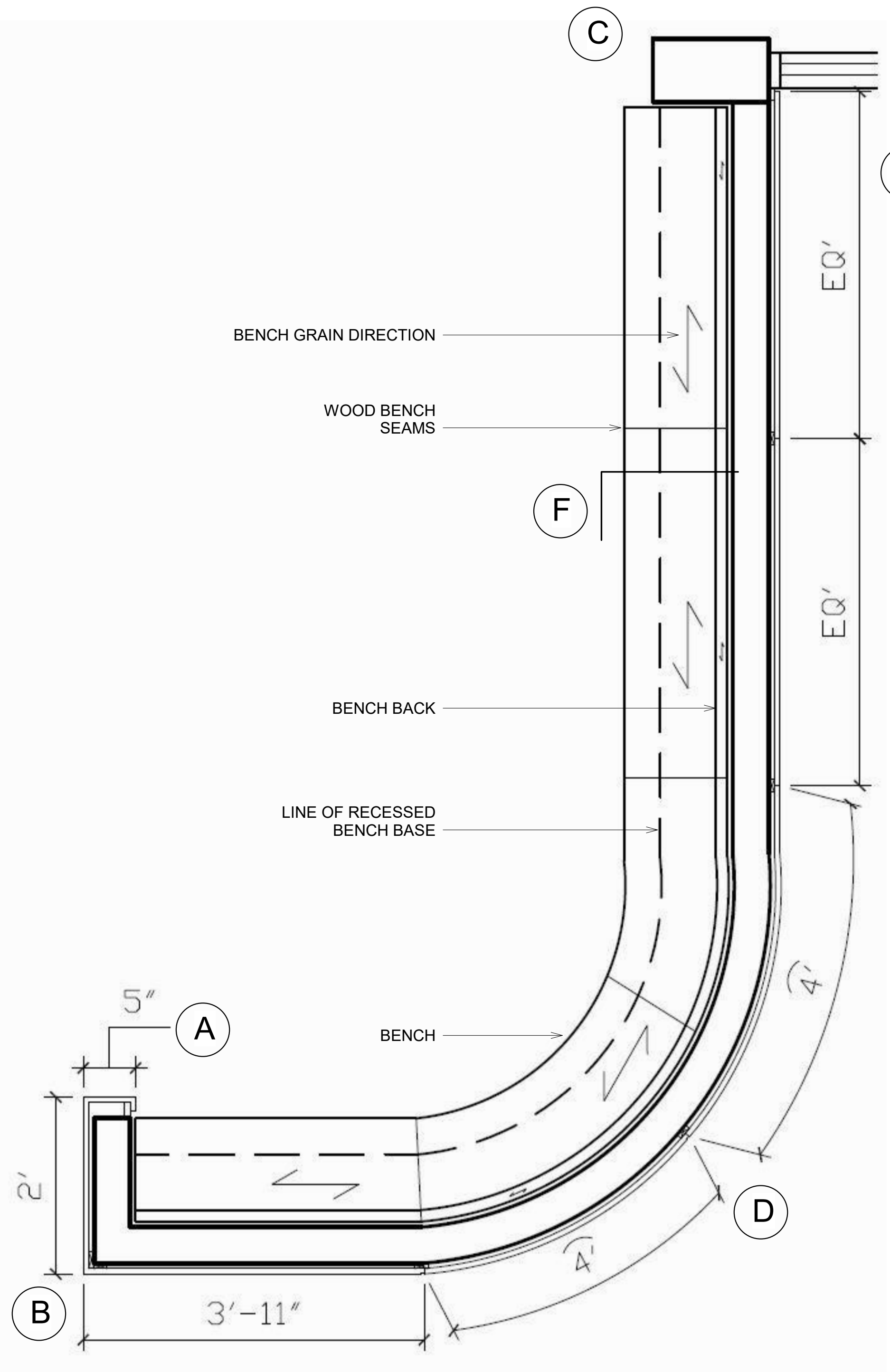

1 WOOD WALL AT RECEPTION PLAN
 1/2" = 1'-0"

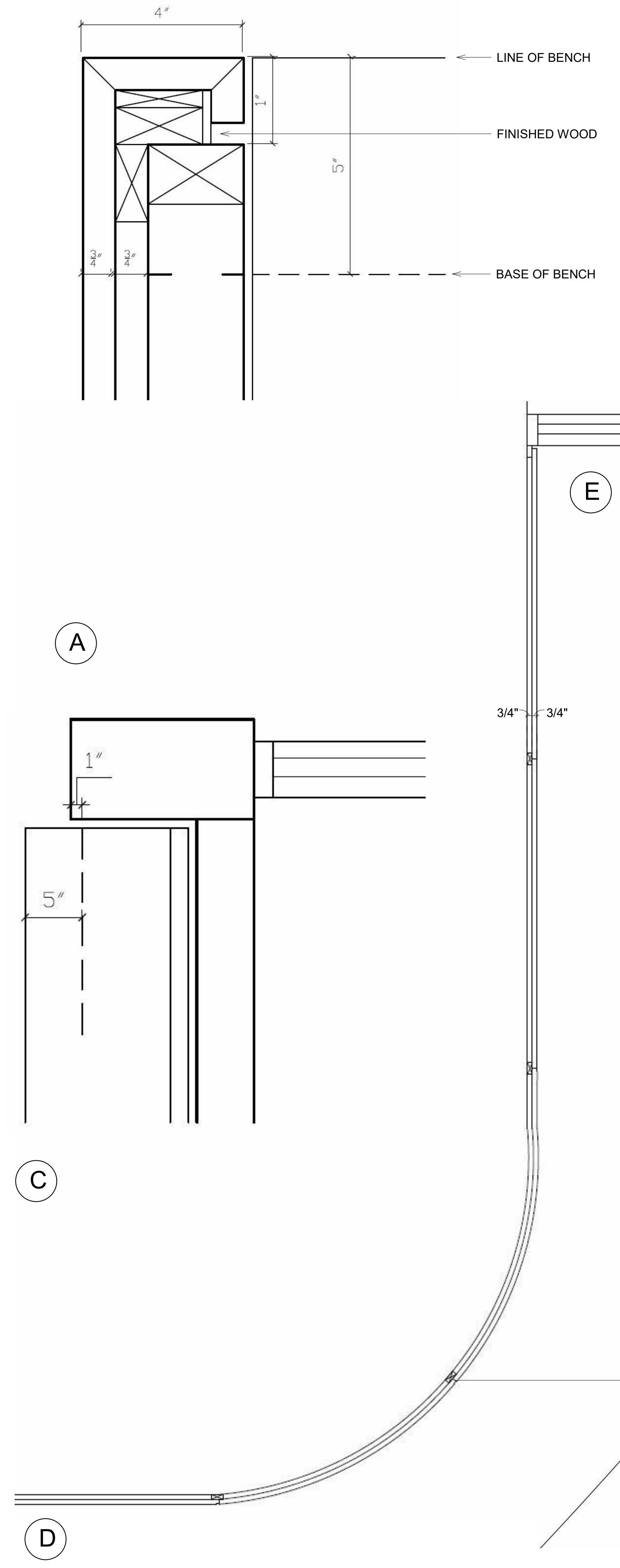

D

C

A

C

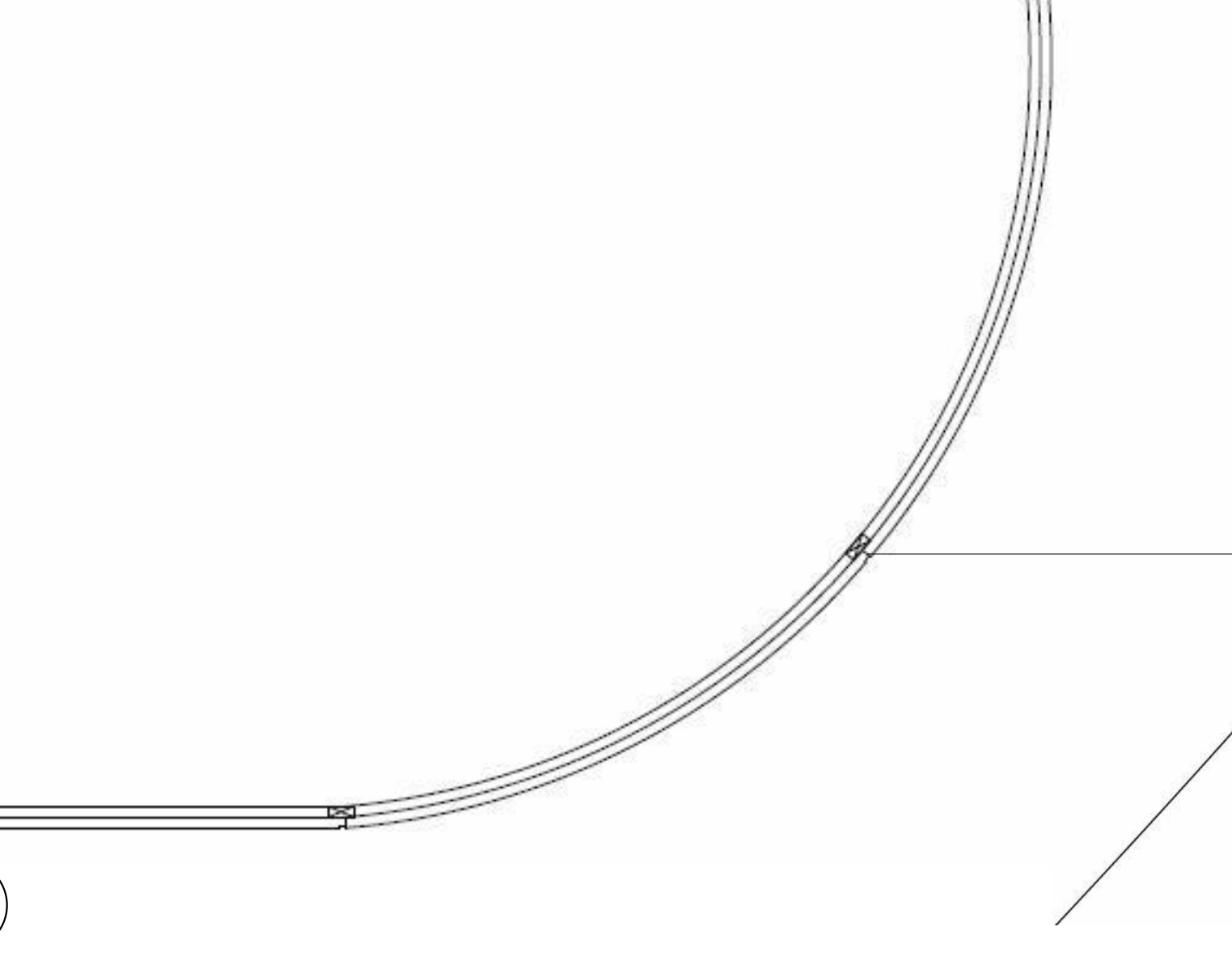
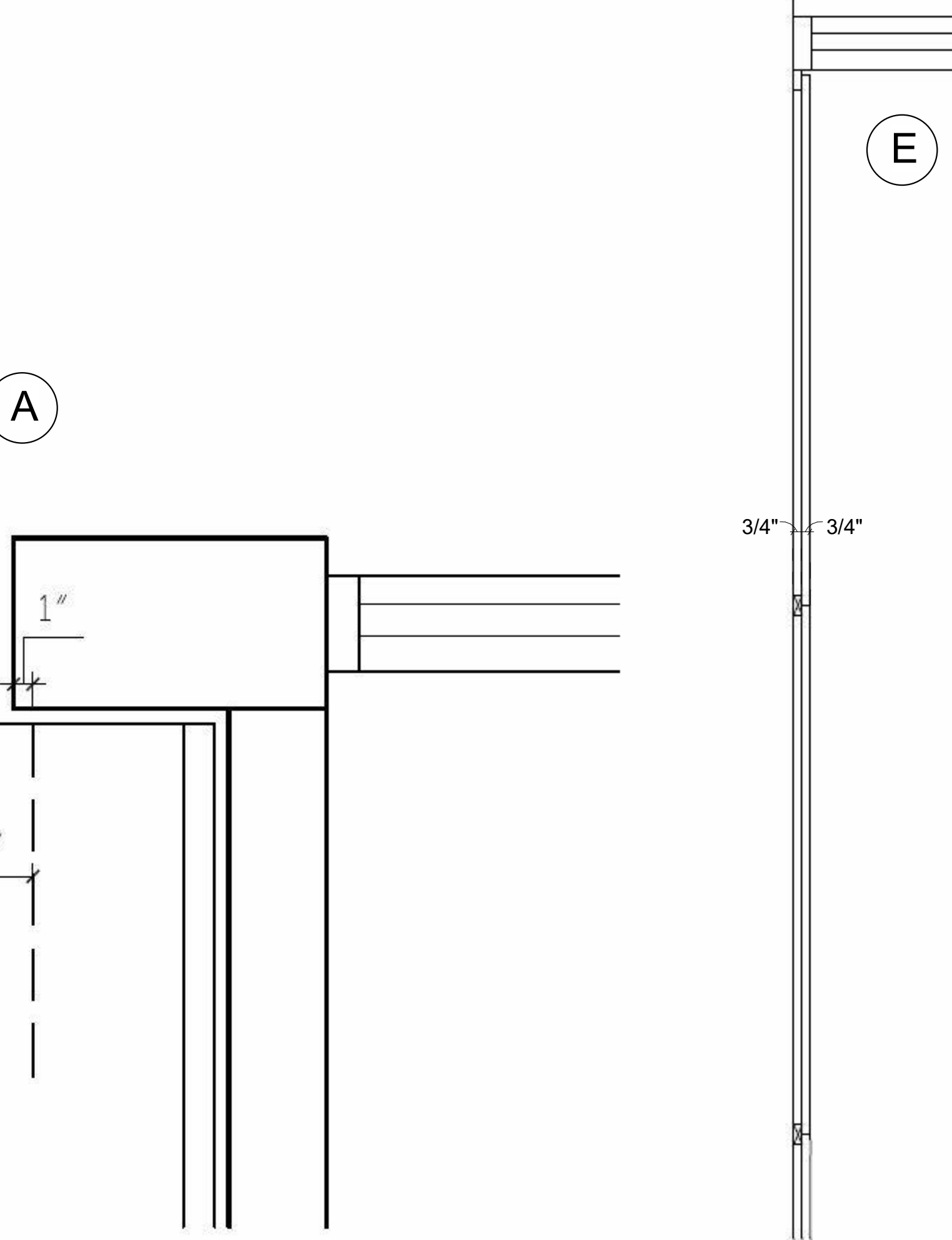
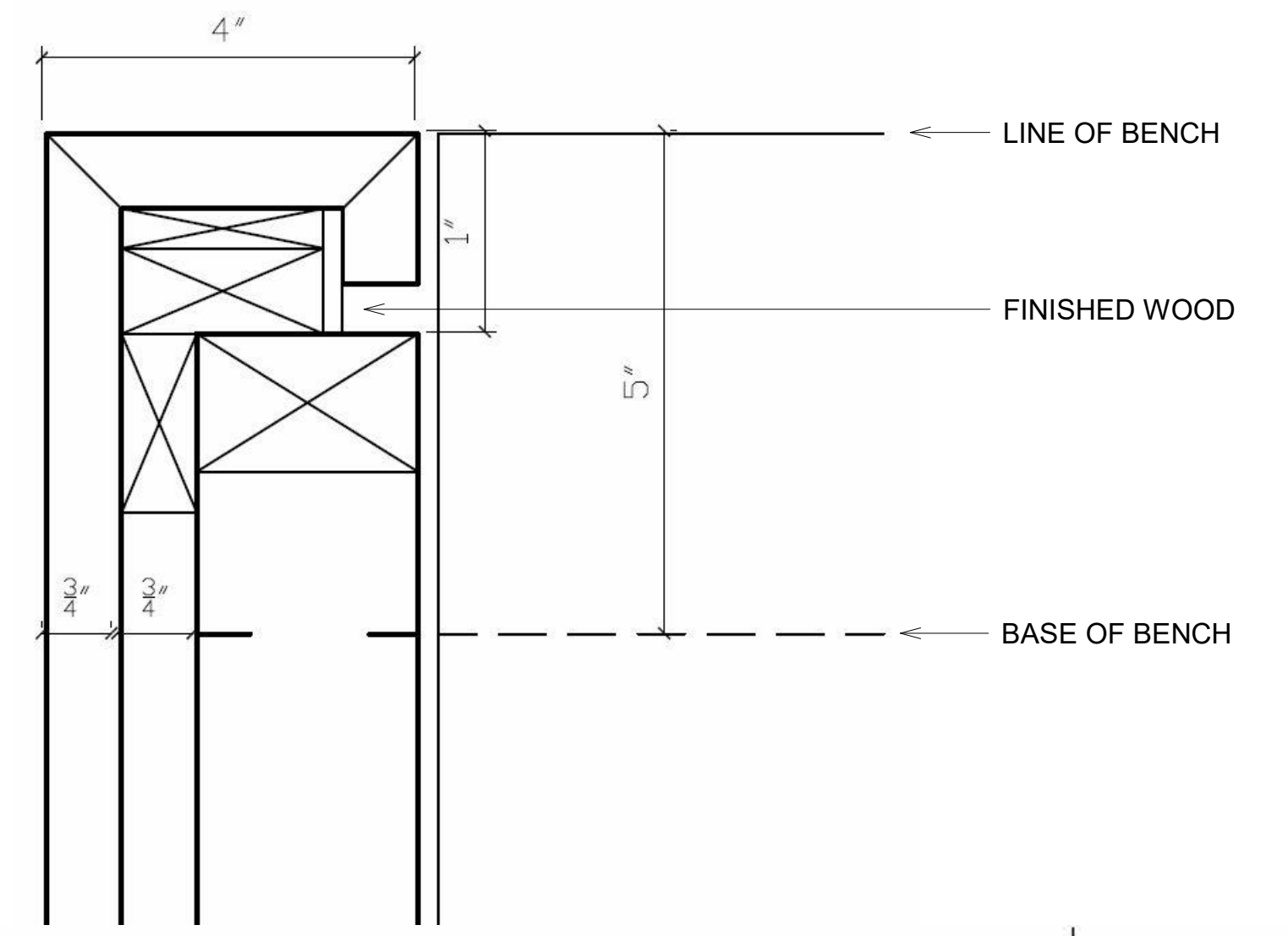

E

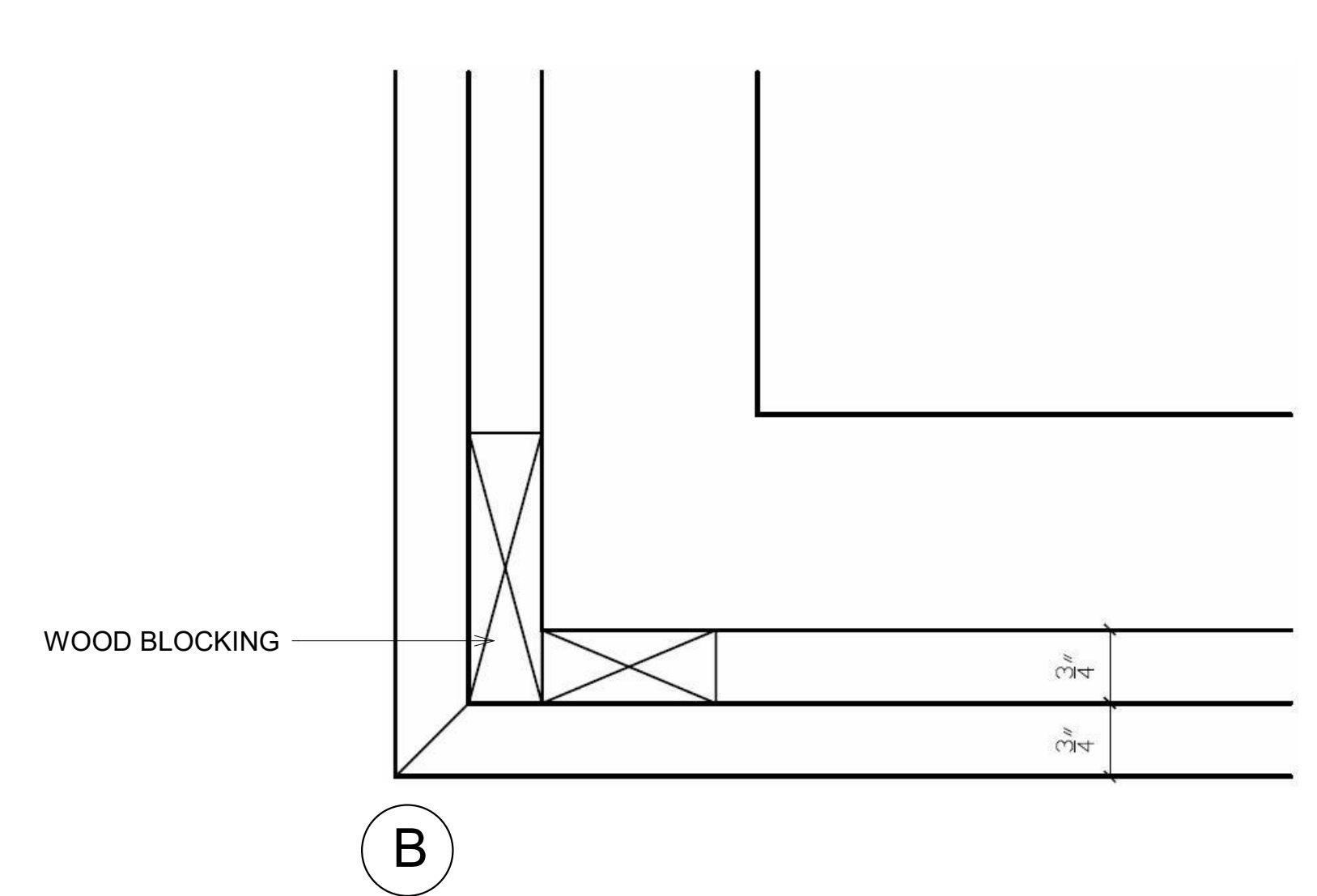

B

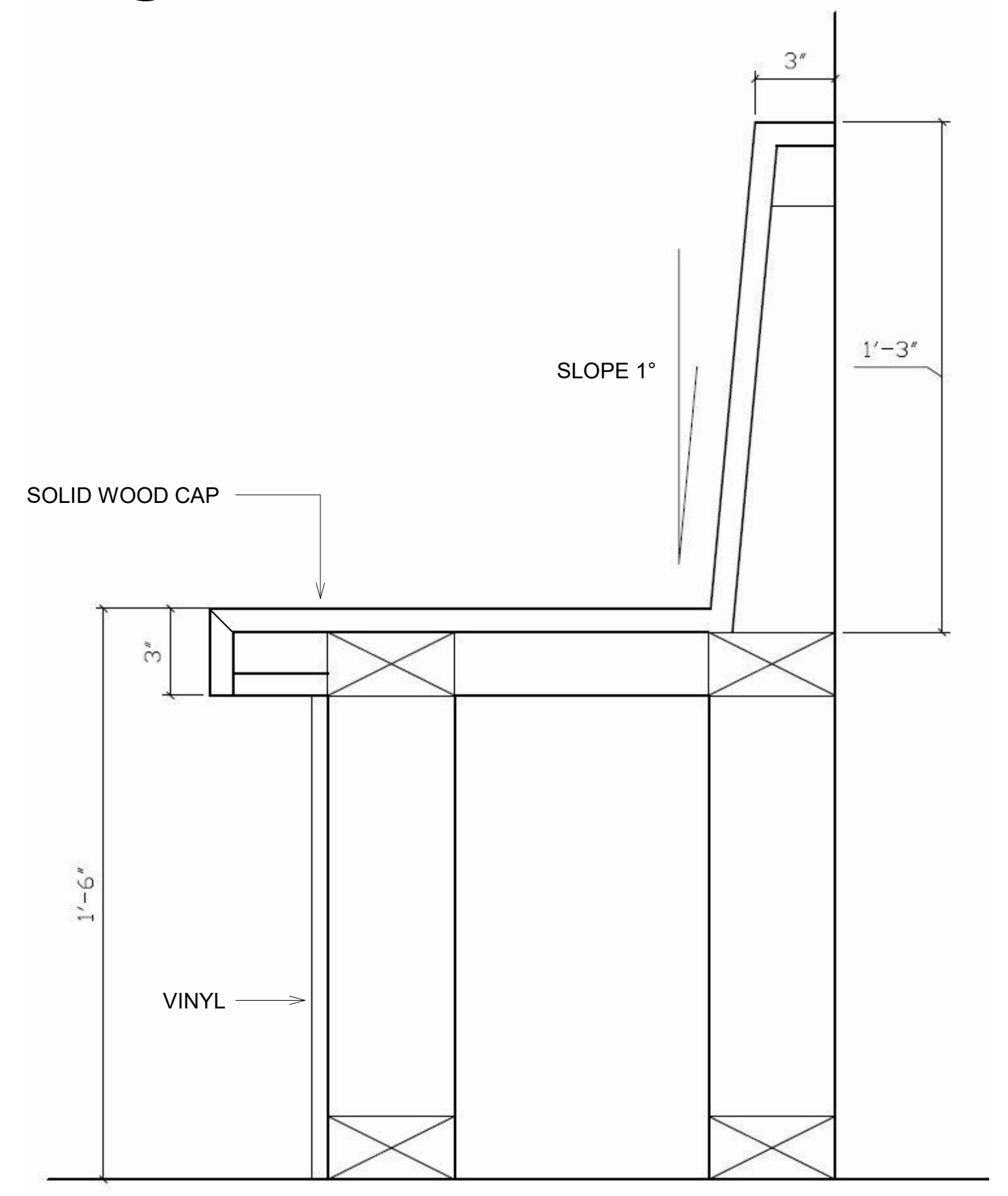

F BENCH SECTION
 N.T.S.

No.	Description	Date

PROJECT NAME:
 MEERY PROJECT

DRAWING:
 RECEPTION SLAT WALL +
 BENCH DETAILS

SCALE: DATE:
 SEP 29, 2020

DRAWN BY: LD NK CHECKED BY: ZM

DRAWING NO. ID3.2

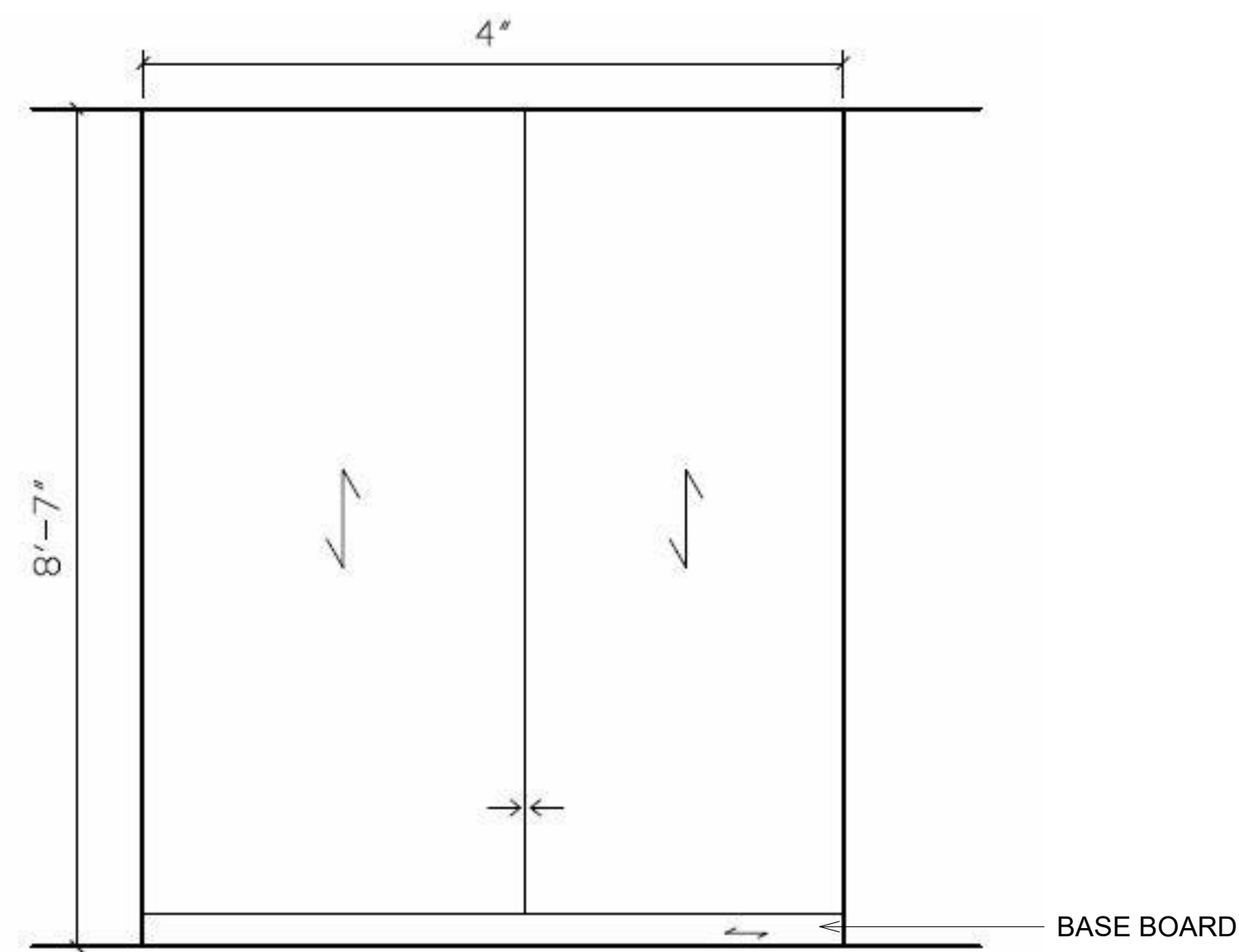

1 RECEPTION WALL ELEVATION - SHORT SIDE
1/2" = 1'-0"

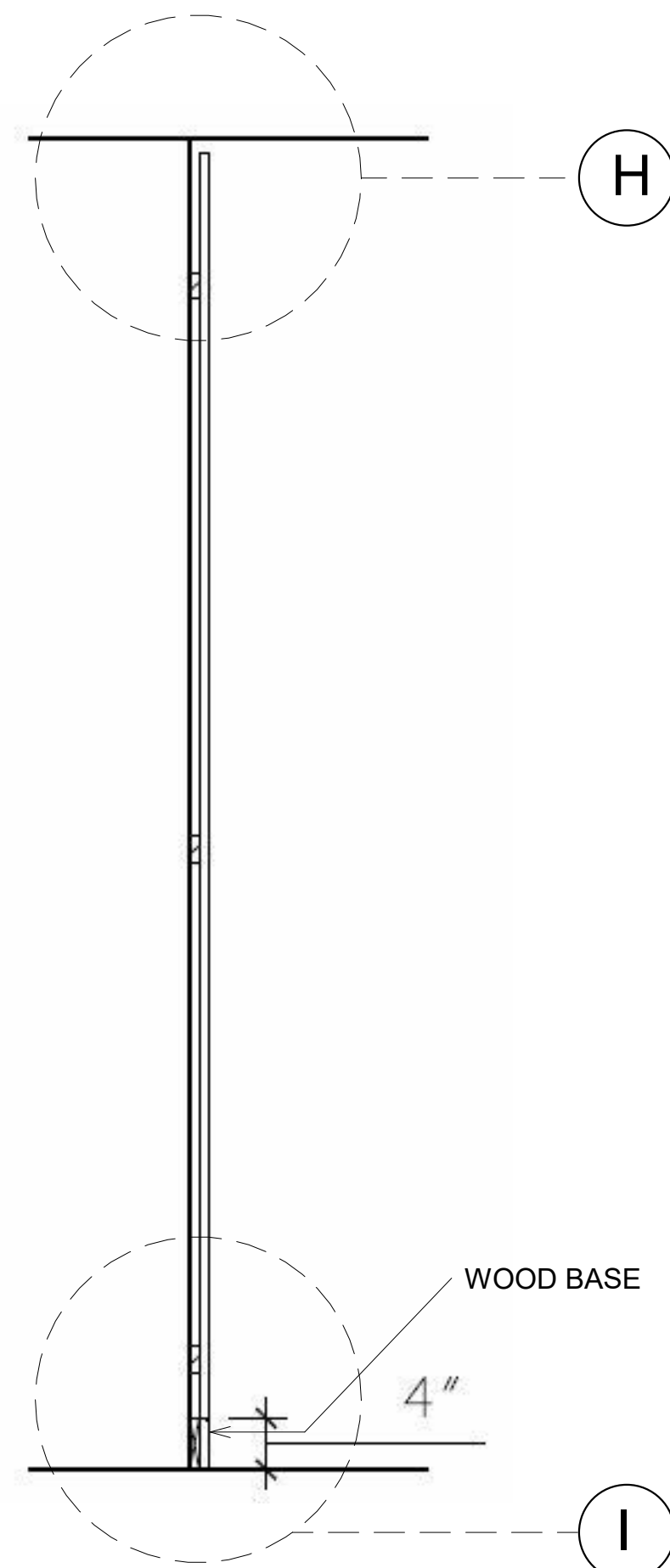

G SECTION
1/2" = 1'-0"

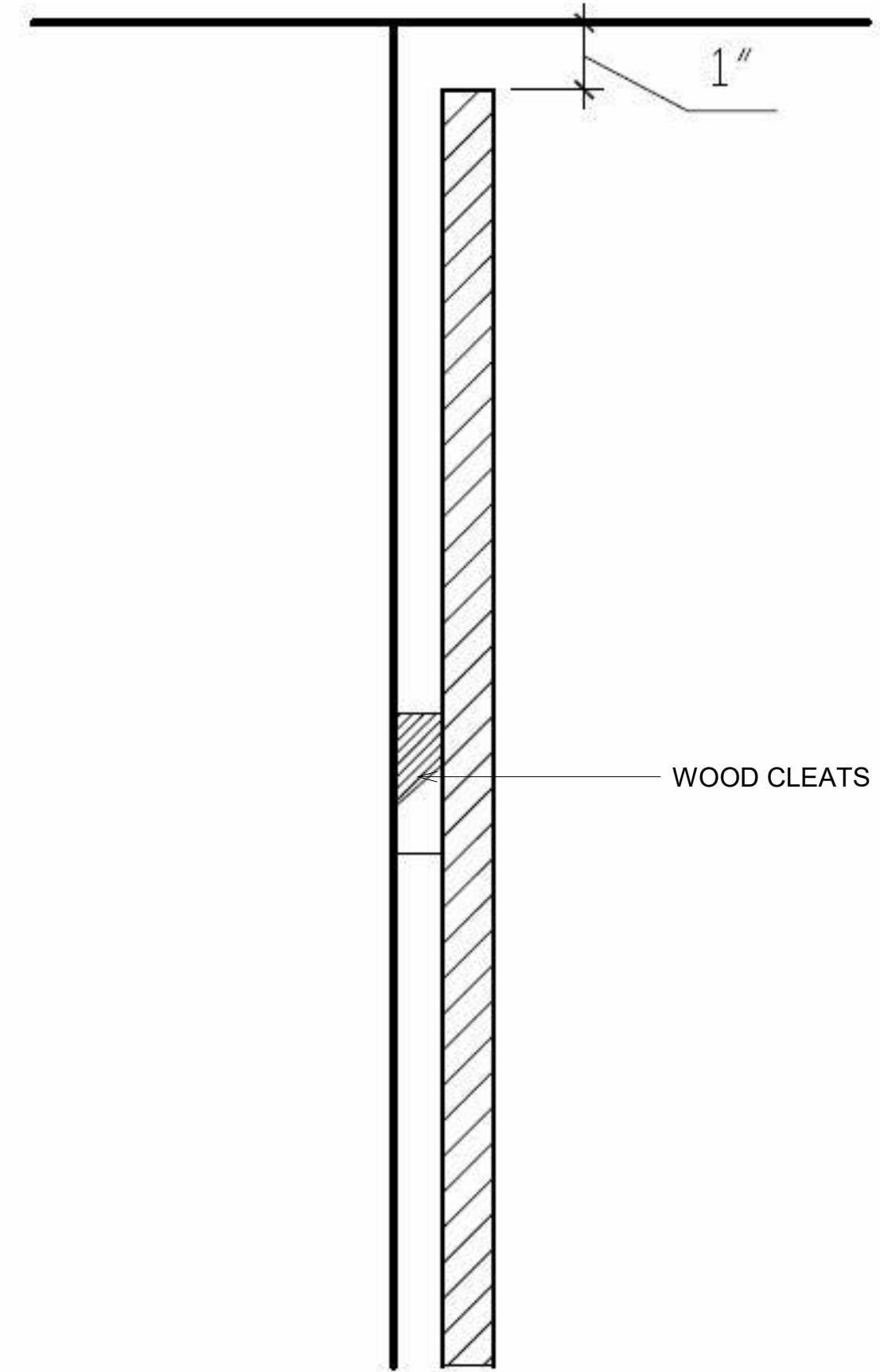

H

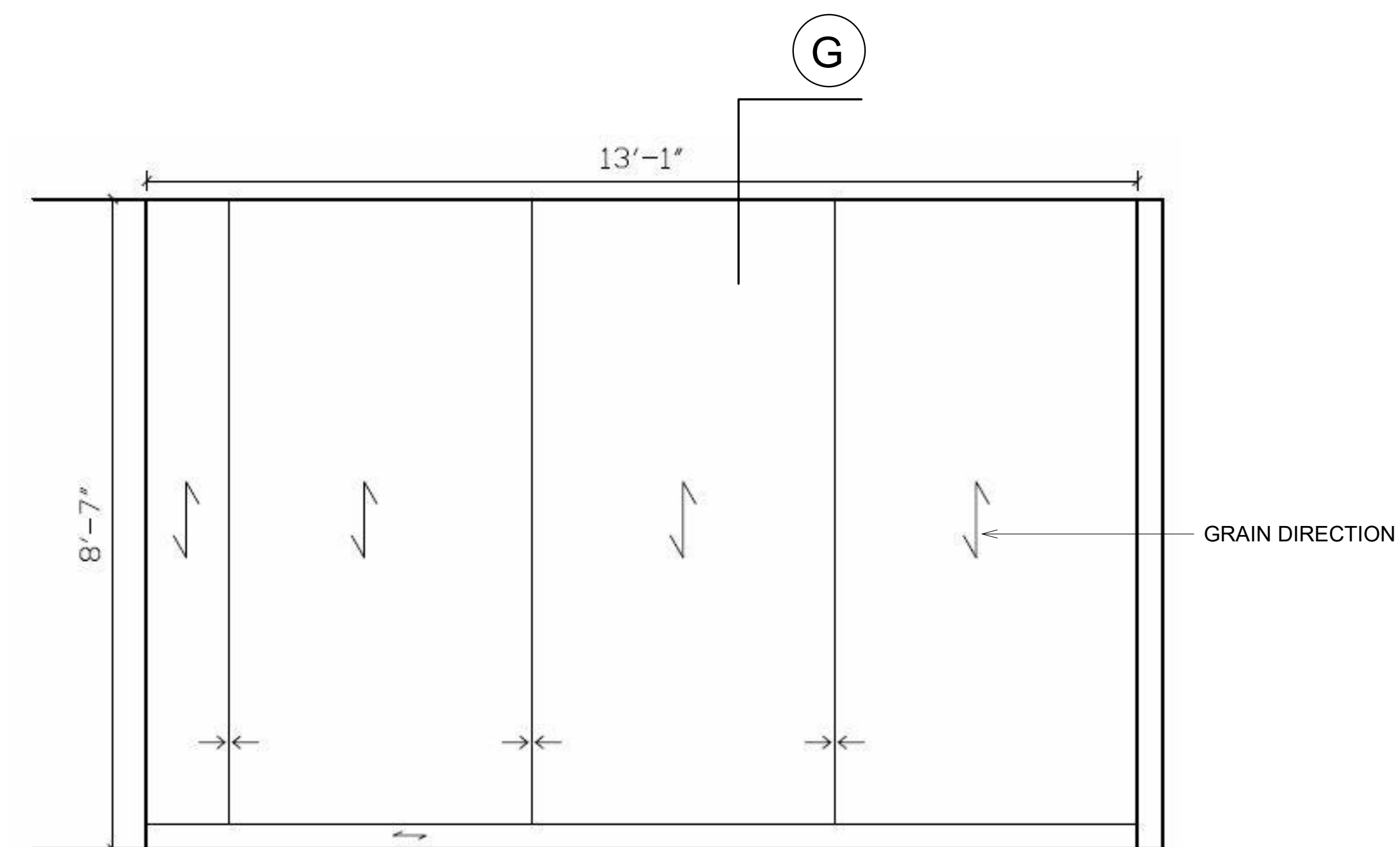

2 RECEPTION WALL ELEVATION - LONG SIDE
1/2" = 1'-0"

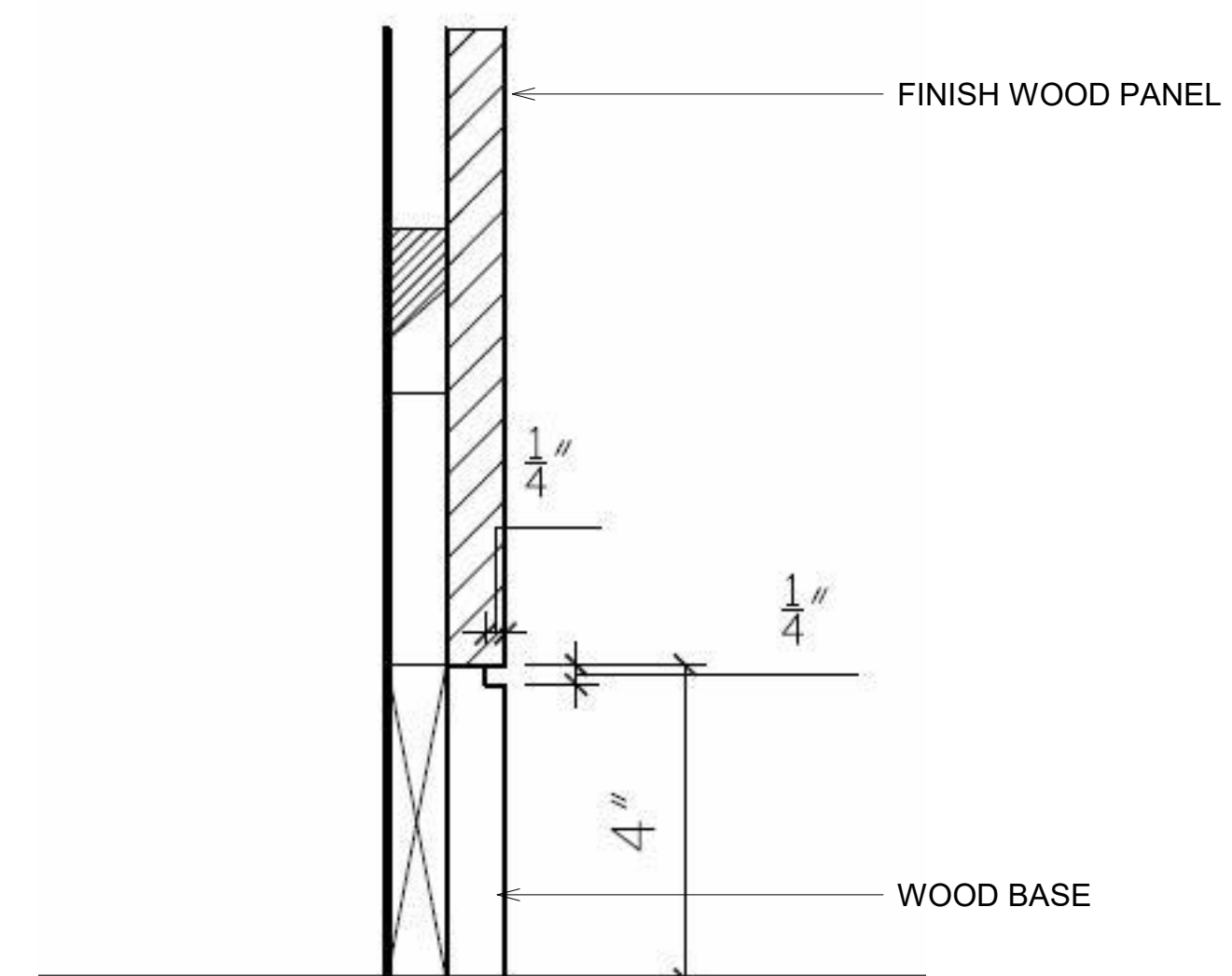

I

No.	Description	Date

PROJECT NAME:
MEERY PROJECT

DRAWING:
RECEPTION WOOD WALL DETAILS

SCALE: AS NOTED DATE: SEP 29, 2020

DRAWN BY: LD NK CHECKED BY: ZM

DRAWING NO. ID3.3

Choice Of Quality Anodized Finish On All Exposed Aluminum Parts.
 Note: Colors May Not Be Exactly As Shown.
 Cut And Sheared Edges Will Be Bare Aluminum.

Track - The Durable Hardened Track Allows For Smooth Operation.
 Optional Curves And Custom Curves Available.



Red Powder Coat and Acrylic Paint Available

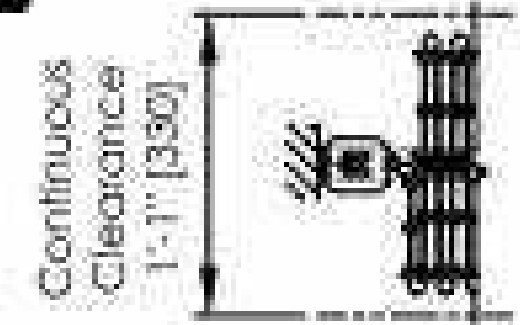
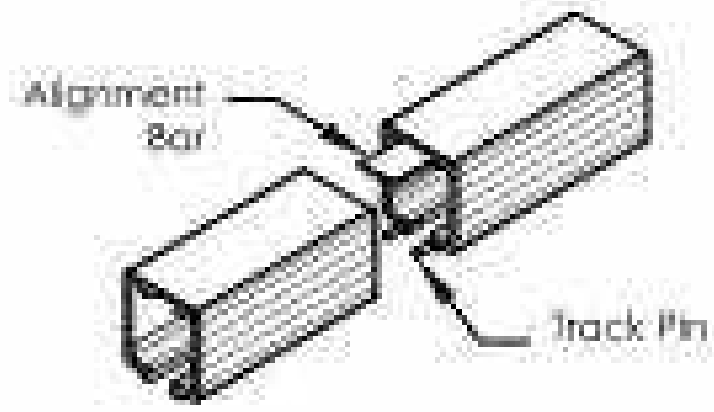

Stacked Position



Opened Position

Track
 $1\frac{1}{8}$ " [41]

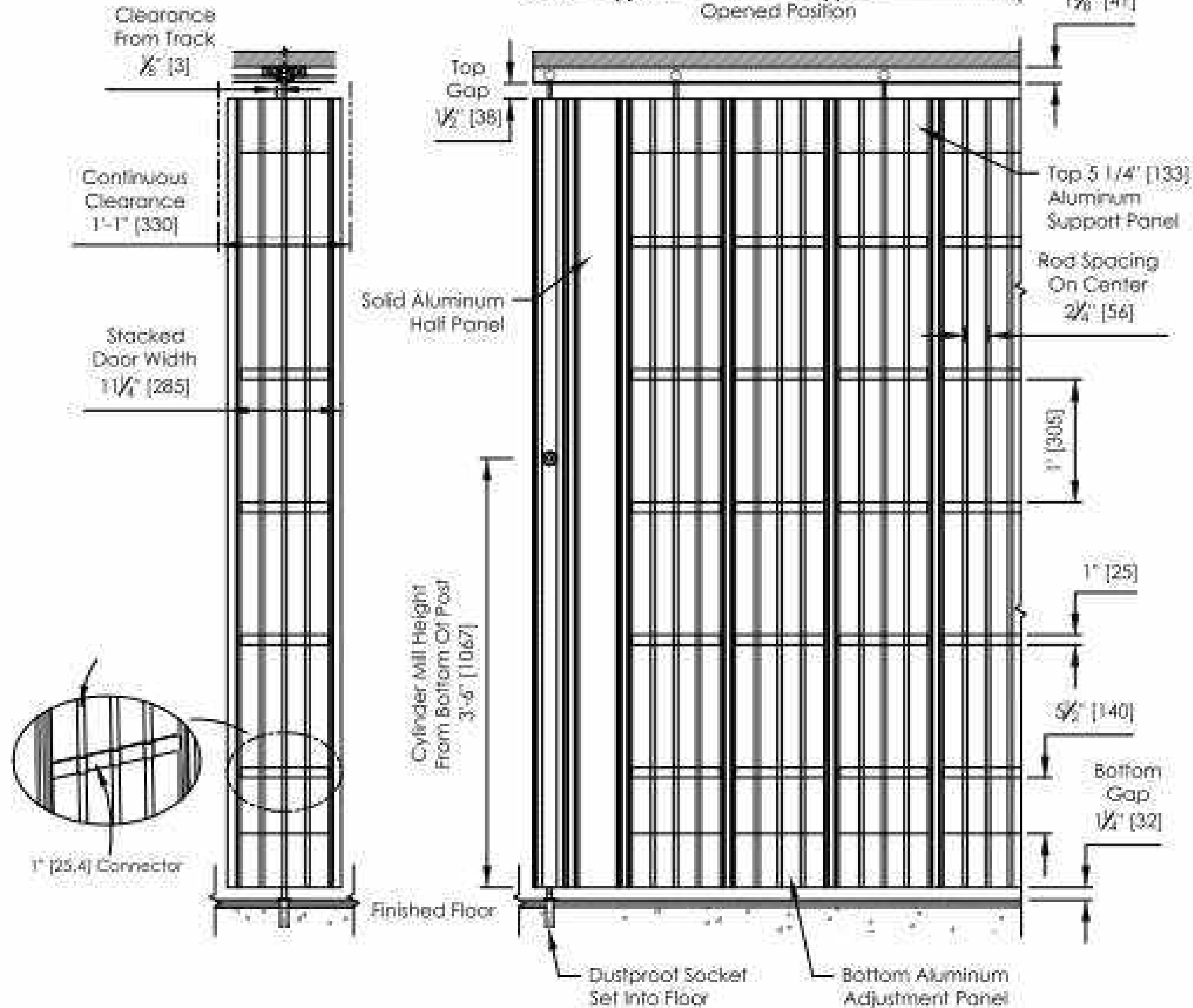

NOTE:
 CLIENT TO SOURCE STOREFRONT
 CLOSURE AS REQUIRED.
 STANDARD FINISH RECOMMENDED

No.	Description	Date

DIMENSIONS ARE IN INCHES - STANDARD TOLERANCES APPLY UNLESS OTHERWISE INDICATED 	DRAWN: [] REVISIONS: DATE: []	
	PART NO.: [] PART REV.: []	
PROPRIETARY AND CONFIDENTIAL THE INFORMATION CONTAINED HEREIN IS OWNED BY DYNAMIC CLOSURES, LLC IT IS TO BE KEPT AS A TRADE SECRET AND NOT BE DISCLOSED OR REPRODUCED WITHOUT THE WRITTEN PERMISSION OF DYNAMIC CLOSURES CORPORATION.	MATERIAL: [] FINISH: [] COMMENTS: [] DO NOT SCALE DRAWING	DESCRIPTION: 126 Wide Body Straight (Full Height) SCALE: 1/8" = 1'-0" SHEET NO.: []

PROJECT NAME: MEERY PROJECT	
DRAWING: STOREFRONT CLOSURE REFERENCE SHEET	
SCALE:	DATE: SEP 29, 2020
DRAWN BY: LD NK	CHECKED BY: ZM
DRAWING NO.:	ID3.4