

# OMBUDSPERSON'S OFFICE

(GROUND, FIRST & FIFTH FLOOR)

PROPOSED FINAL FLOOR PLANS

# GROUND FLOOR PLAN

SCALE 1:100

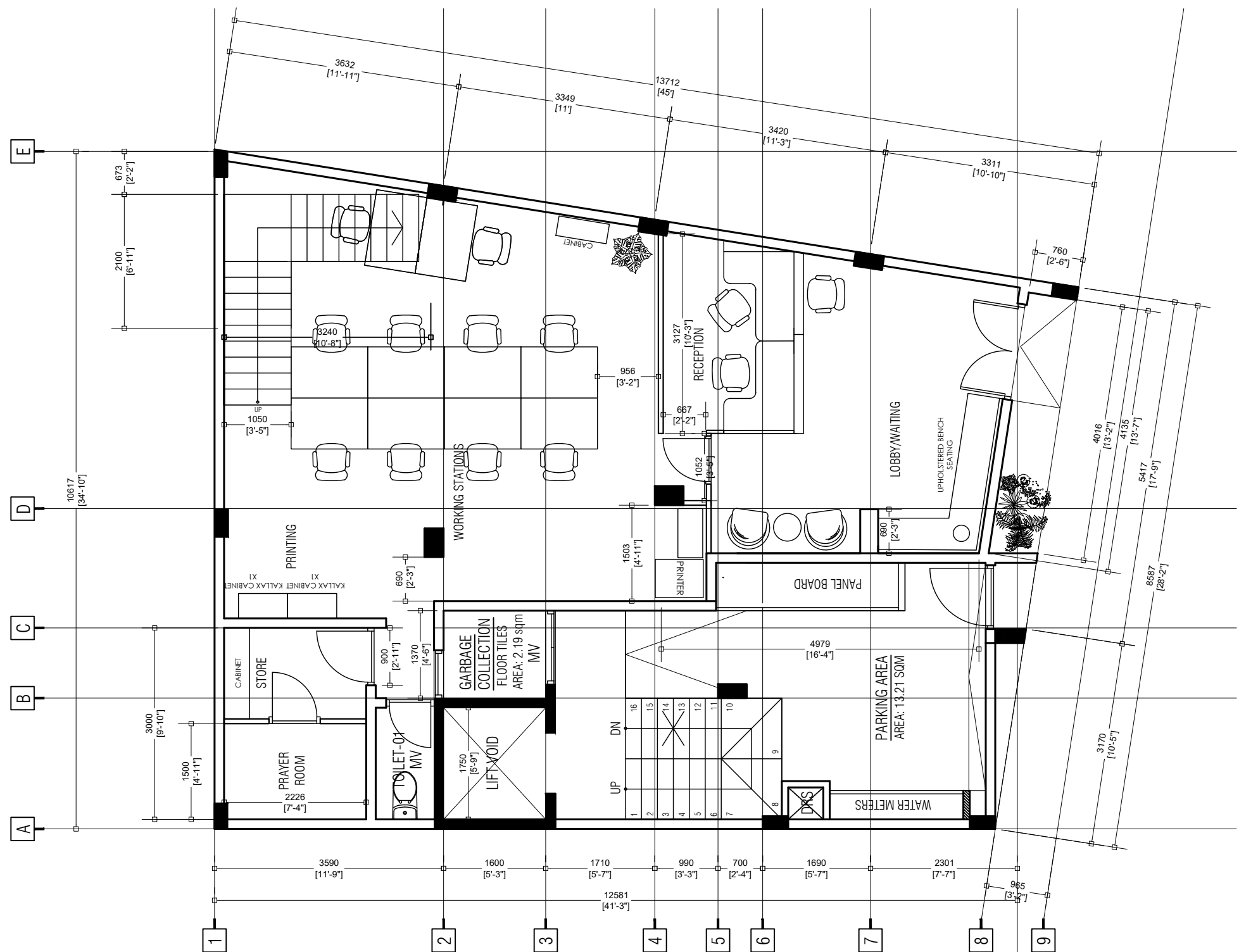

**ALAAF** PVT LTD

ALAAF PRIVATE LIMITED  
1ST FLOOR, M. DHIGGIRI  
FAREEDHEE MAGU,  
MALE', MALDIVES  
TEL: +960 7963601, +960 7773601.  
email: info@alaaf.mv, mail@alaaf.mv

Client  
OMBUDSPERSON'S OFFICE FOR  
TRANSITIONAL JUSTICE  
H. KELEETHIA MALE  
MALDIVES

Project  
OFFICE INTERIOR DESIGN  
Drawing Title  
FURNITURE LAYOUT (REVISED)

Scale  
1:75  
Drawn by  
MOHAMED  
Date  
18.5.2021

Project No.  
OOFTJ 55  
Drawing No.  
001

DESIGN DATE 18.5.2021  
STATUS CONCEPT PROPOSAL

# FIRST FLOOR PLAN

SCALE 1:100

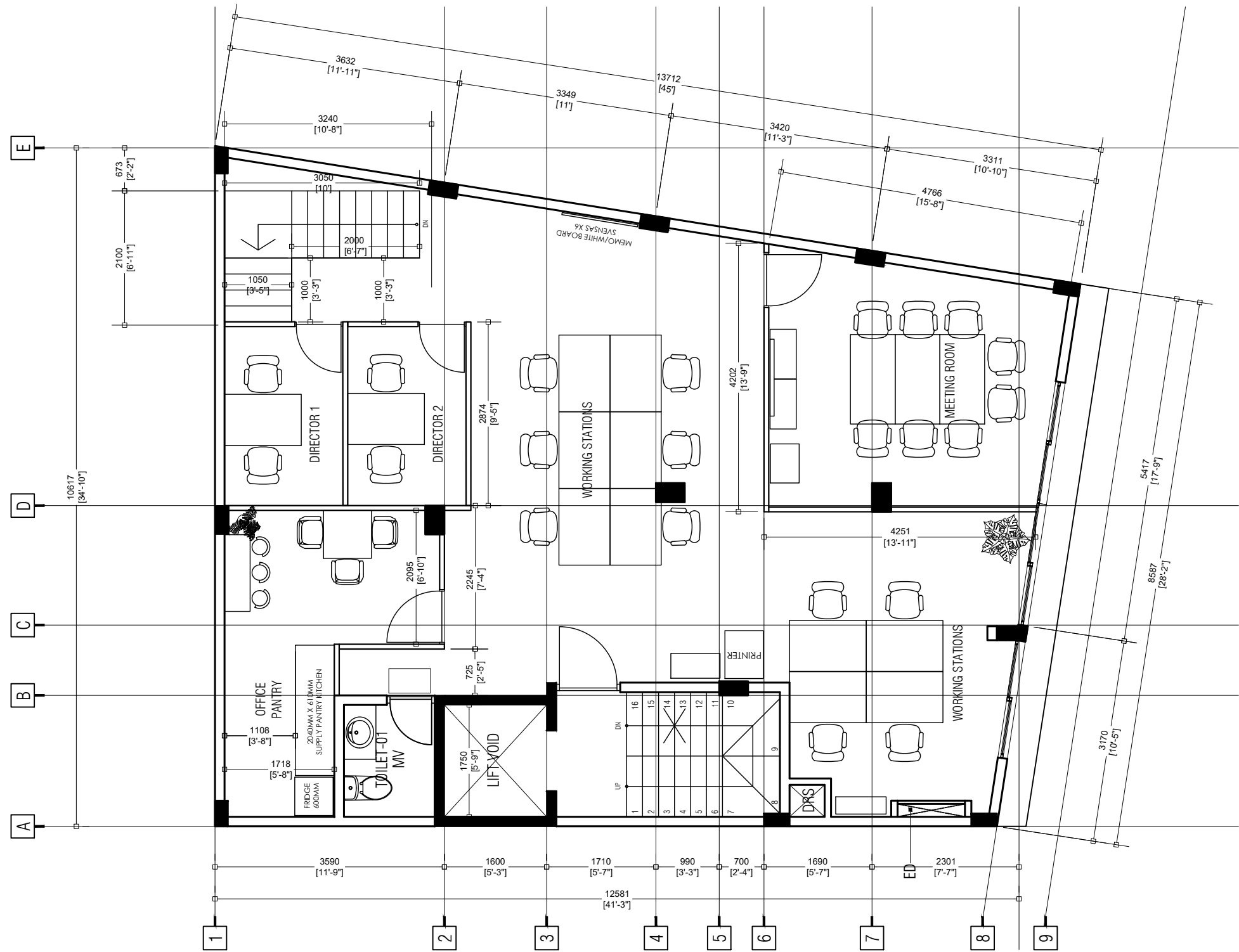

**ALAAF** PVT LTD

**ALAAF PRIVATE LIMITED**  
 1ST FLOOR, M. DHIGGIRI  
 FAREEDHEE MAGU,  
 MALE', MALDIVES  
 TEL: +960 7963601, +960 7773601.  
 email: info@alaaf.mv, mail@alaaf.mv

Client  
 OMBUDSPERSON'S OFFICE FOR  
 TRANSITIONAL JUSTICE  
 H. KELEETHIA MALE'  
 MALDIVES

Project  
 OFFICE INTERIOR DESIGN  
 Drawing Title  
 FURNITURE LAYOUT (REVISED)

Scale  
 1:75  
 Drawn by  
 MOHAMED  
 Date  
 18.5.2021

Project No.  
 OOFTJ 55  
 Drawing No.  
 002

DESIGN DATE 18.5.2021  
 STATUS CONCEPT PROPOSAL

# FIFTH FLOOR PLAN

SCALE 1:100

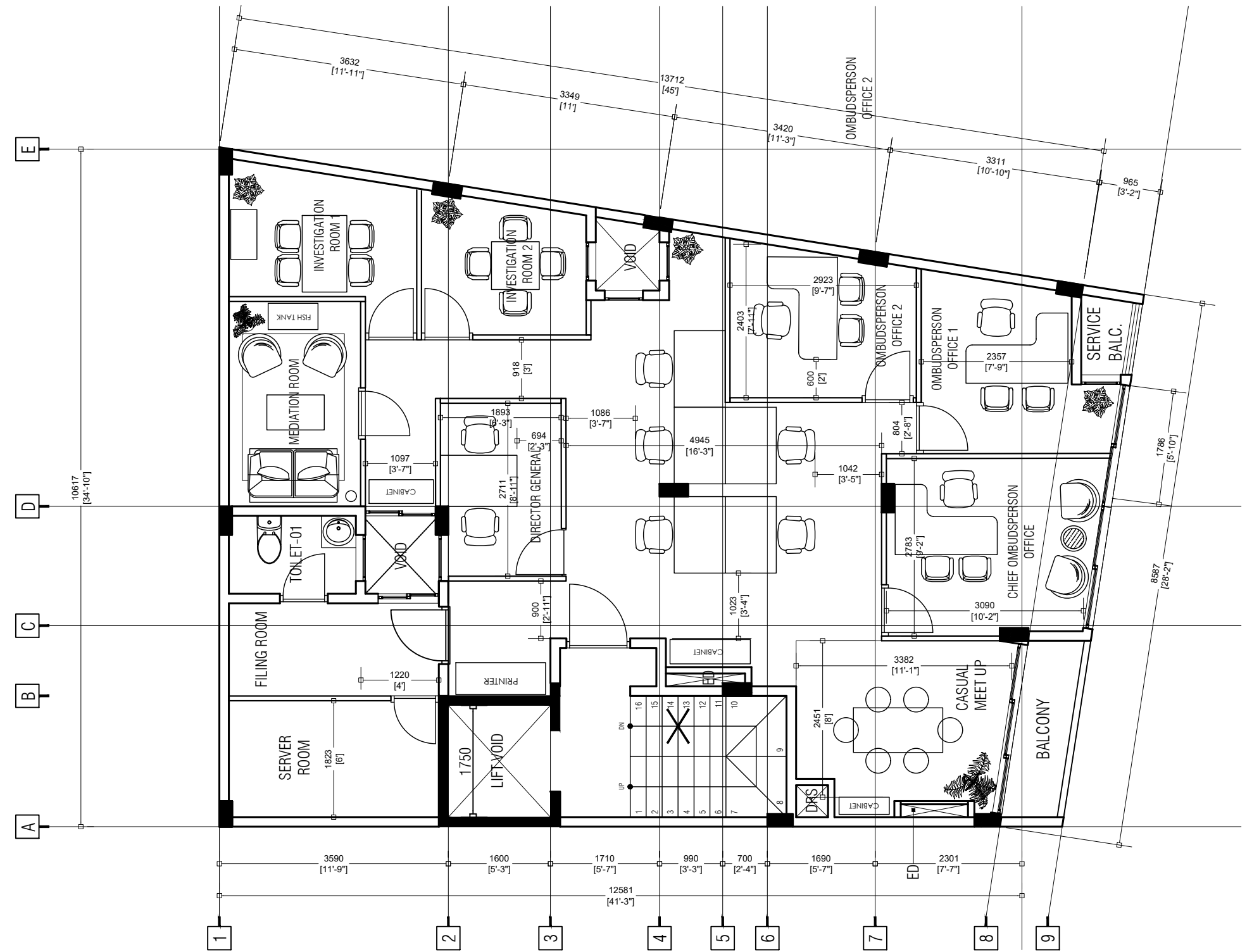

**ALAAF** PVT LTD  
**ALAAF PRIVATE LIMITED**  
 1ST FLOOR, M. DHIGGIRI  
 FAREEDHEE MAGU,  
 MALE', MALDIVES  
 TEL: +960 7963601, +960 7773601.  
 email: info@alaaf.mv, mail@alaaf.mv

Client  
 OMBUDSPERSON'S OFFICE FOR  
 TRANSITIONAL JUSTICE  
 H. KELEETHIA MALE'  
 MALDIVES

Project  
 OFFICE INTERIOR DESIGN  
 Drawing Title  
 FURNITURE LAYOUT (REVISED)

Scale  
 1:75  
 Drawn by  
 MOHAMED  
 Date  
 18.5.2021

Project No.  
 OOFTJ 55  
 Drawing No.  
 003



DESIGN DATE  
 18.5.2021  
 STATUS  
 CONCEPT PROPOSAL

\* CEILING HEIGHT= 2760MM

LEGEND PARTITION

	FULL HEIGHT SOLID PARTITION - FSP
	ALUMINIUM GLASS DOOR 750MMX2100 MM HEIGHT WITH ALUMINIUM BAR HANDLE WITH FULL FROST DOOR STICKER

LEGEND FLOORING

	VINYL ROLL FLOORING	26.0 SQ M
	MOSQUE CARPET ROLL	3.50 SQ M

# PARTITION/FLOOR FINISH LAYOUT GROUND FLOOR PLAN

SCALE 1:100

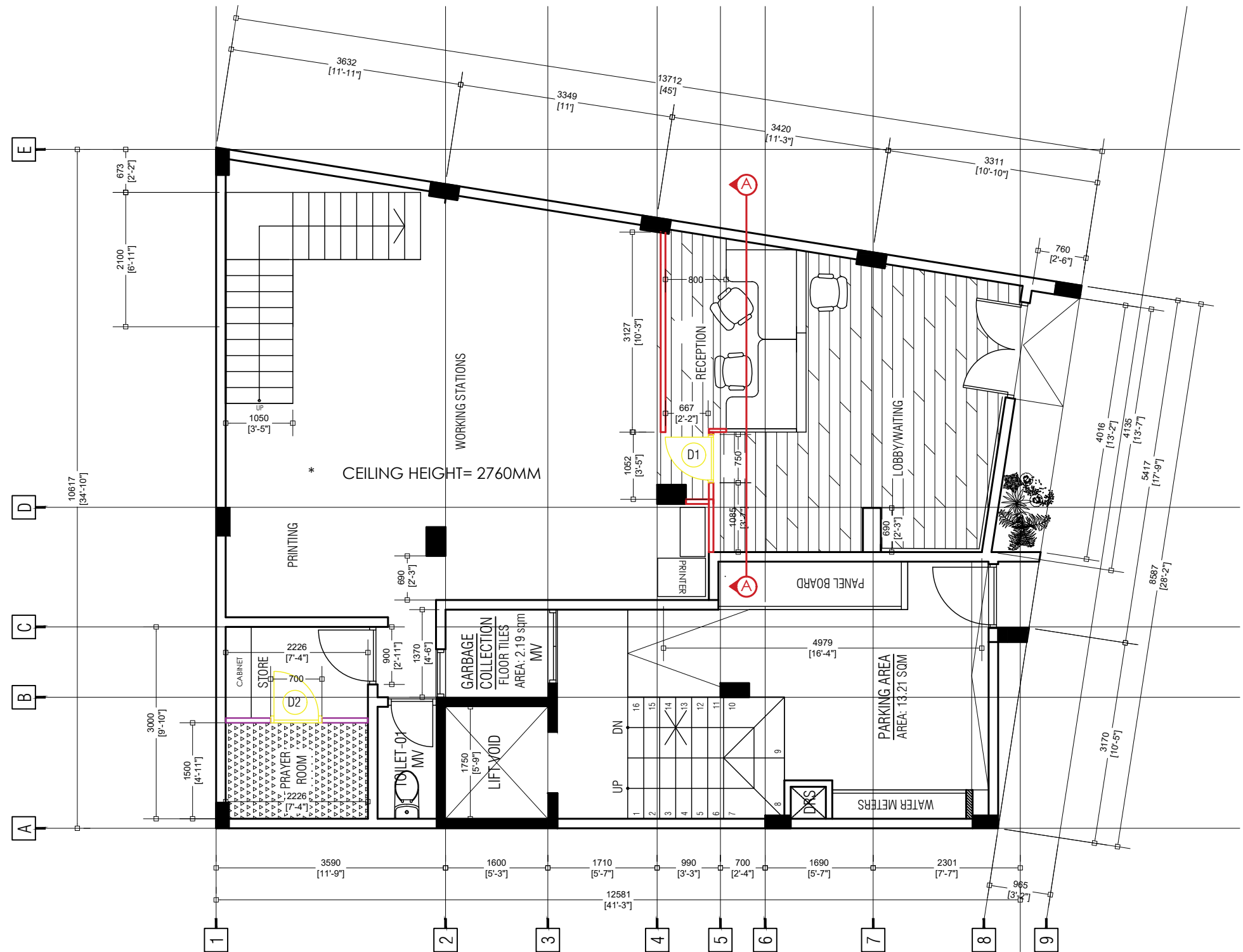

**ALAAF PRIVATE LIMITED**  
1ST FLOOR, M. DHIGGIRI  
FAREEDHEE MAGU,  
MALE', MALDIVES  
TEL: +960 7963601, +960 7773601.  
email: info@alaaf.mv, mail@alaaf.mv

Client  
OMBUDSPERSON'S OFFICE FOR  
TRANSITIONAL JUSTICE  
H. KELEETHIA MALE  
MALDIVES

Project  
OFFICE INTERIOR DESIGN  
Drawing Title  
PARTITION AND FLOOR FINISH LAYOUT - GROUND





Scale  
1:75  
Drawn by  
MOHAMED  
Date  
2.6.2021

Project No.  
OOFTJ 55  
Drawing No.  
004

DESIGN DATE  
18.5.2021  
STATUS  
FINAL PROPOSAL

\* CEILING HEIGHT= 2440MM

LEGEND PARTITION

	FULL HEIGHT SOLID PARTITION - FSP
	FULL HEIGHT 8MM CLEAR GLASS WITH FULL HEIGHT FROST STICKER - FFS
	FULL HEIGHT 8MM CLEAR GLASS WITH 4FT FROST STICKER - FS
	ALUMINIUM GLASS DOOR 800MMX2100 MM HEIGHT WITH ALUMINIUM BAR HANDLE WITH FULL FROST DOOR STICKER

LEGEND FLOORING

	VINYL ROLL FLOORING	18.0 SQ M
---	---------------------	-----------

# PARTITION/FLOOR FINISH LAYOUT FIRST FLOOR PLAN

SCALE 1:100

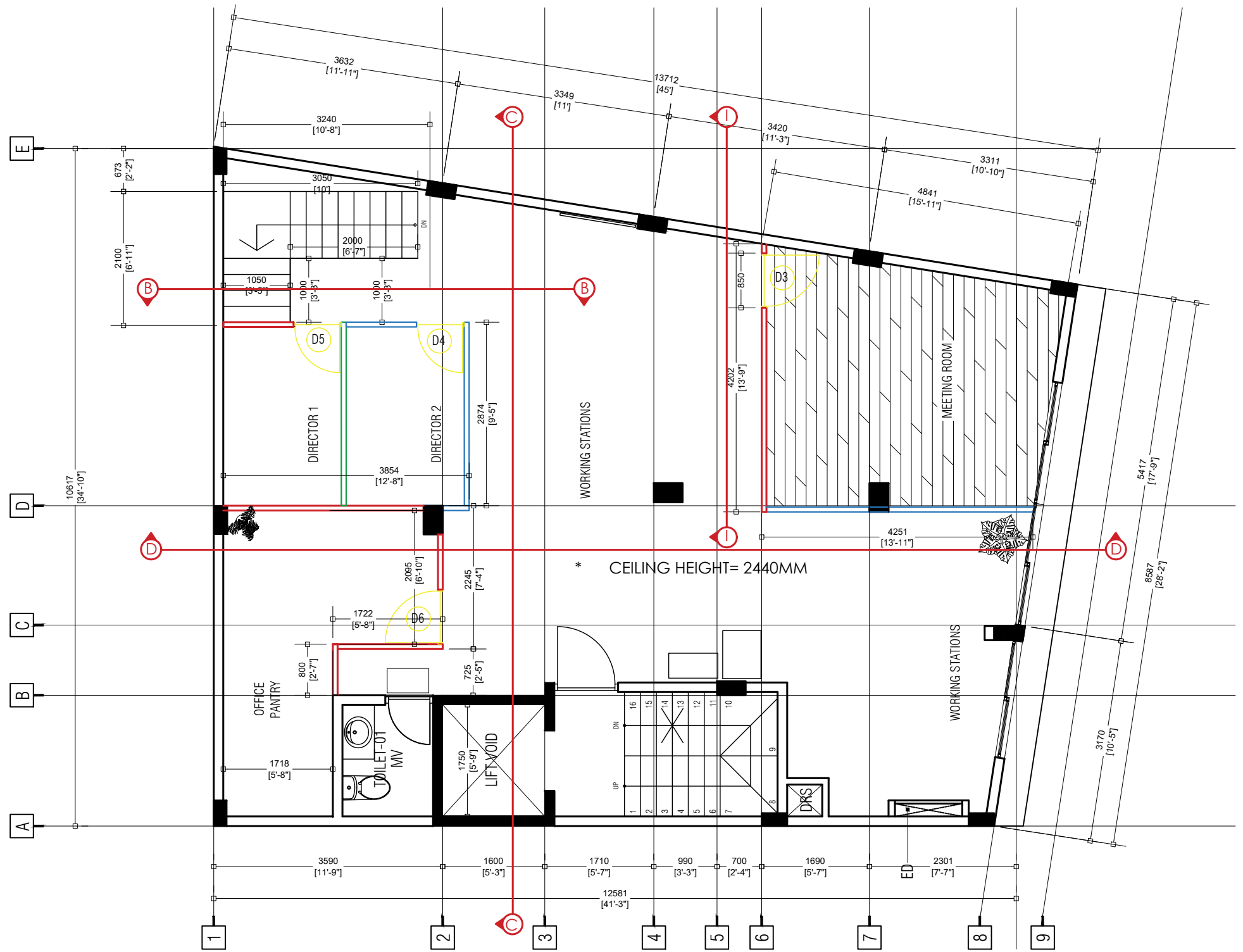

**ALAAF** PVT LTD

ALAAF PRIVATE LIMITED  
1ST FLOOR, M. DHIGGIRI  
FAREEDHEE MAGU,  
MALE', MALDIVES  
TEL: +960 7963601, +960 7773601.  
email: info@alaaf.mv, mail@alaaf.mv

Client  
OMBUDSPERSON'S OFFICE FOR  
TRANSITIONAL JUSTICE  
  
H. KELEETHIA MALE  
MALDIVES

Project  
OFFICE INTERIOR DESIGN  
  
Drawing Title  
PARTITION AND FLOOR FINISH LAYOUT - FIRST

Scale  
1:75  
  
Drawn by  
MOHAMED  
  
Date  
2.6.2021

Project No.  
OOFTJ 55  
  
Drawing No.  
005

DESIGN DATE 18.5.2021  
STATUS FINAL PROPOSAL

ALUMINIUM GLASS DOOR 800 MM X2100 MM HEIGHT WITH ALUMINIUM BAR HANDLE WITH FULL FROST DOOR STICKER

\* CEILING HEIGHT= 2480MM

LEGEND PARTITION

	FULL HEIGHT SOLID PARTITION - FSP
	FULL HEIGHT 8MM CLEAR GLASS WITH 4FT FROST STICKER - FS
	ALUMINIUM GLASS DOOR 800MMX2100 MM HEIGHT WITH ALUMINIUM BAR HANDLE WITH FULL FROST DOOR STICKER

LEGEND FLOORING

	VINYL ROLL FLOORING	32.30 SQ M
--	---------------------	------------

# PARTITION/FLOOR FINISH LAYOUT FIFTH FLOOR PLAN

SCALE 1:100

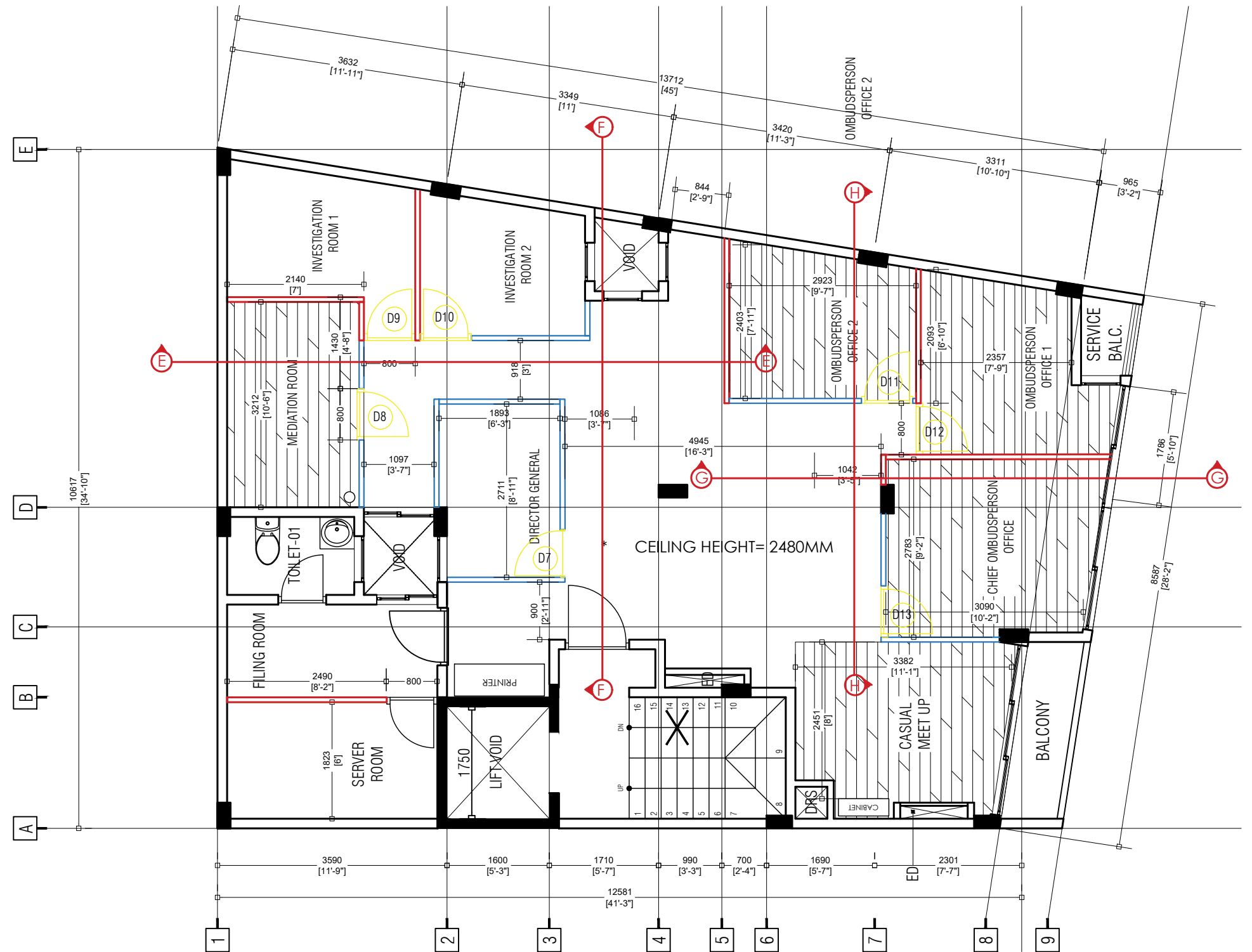

**ALAAF** PVT LTD  
**ALAAF PRIVATE LIMITED**  
 1ST FLOOR, M. DHIGGIRI  
 FAREEDHEE MAGU,  
 MALE', MALDIVES  
 TEL: +960 7963601, +960 7773601.  
 email: info@alaaf.mv, mail@alaaf.mv

Client  
 OMBUDSPERSON'S OFFICE FOR  
 TRANSITIONAL JUSTICE  
 H. KELEETHIA MALE  
 MALDIVES

Project  
 OFFICE INTERIOR DESIGN  
 Drawing Title  
 PARTITION AND FLOOR FINISH LAYOUT - FIFTH

Scale  
 1:75  
 Drawn by  
 MOHAMED  
 Date  
 2.6.2021

Project No.  
 OOFJTJ 55  
 Drawing No.  
 006

DESIGN DATE  
 18.5.2021  
 STATUS  
 FINAL PROPOSAL

LEGEND PARTITION

	FULL HEIGHT SOLID PARTITON - FSP
	ALUMINIUM GLASS DOOR 800 MM X2100 MM HEIGHT WITH ALUMINIUM BAR HANDLE WITH FULL FROST DOOR STICKER

SECTION A-A

SCALE 1:100

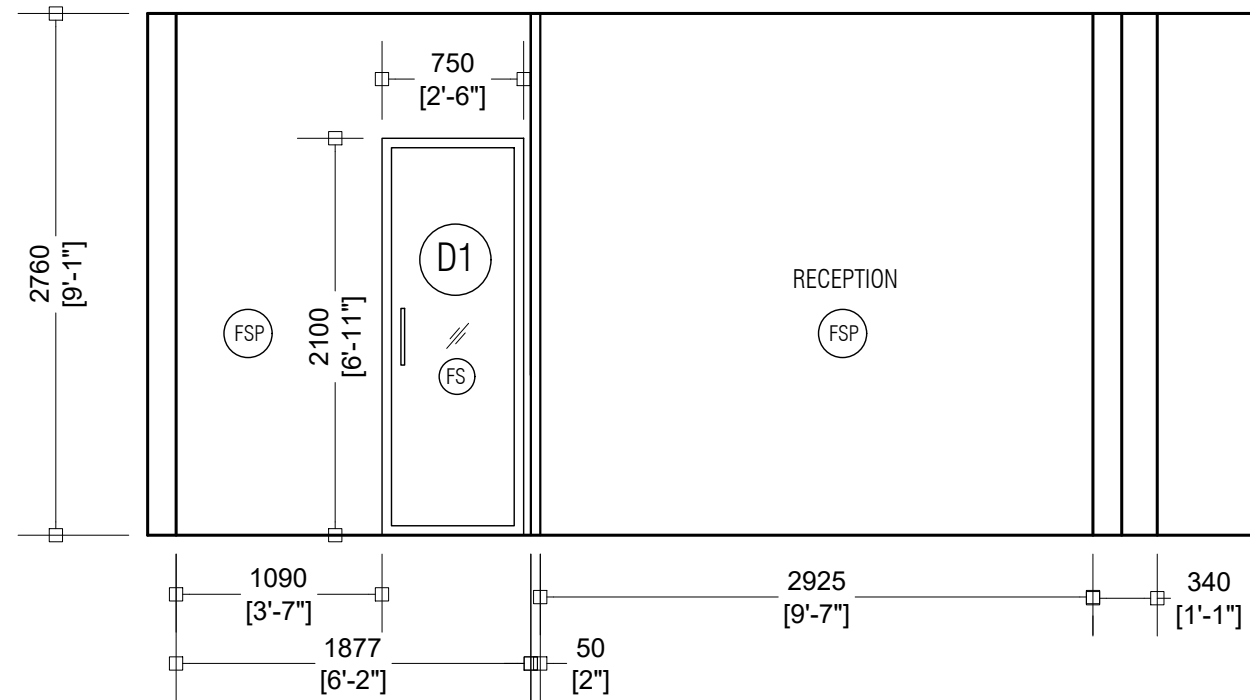

LEGEND PARTITION

	FULL HEIGHT SOLID PARTITON - FSP
	FULL HEIGHT 8MM CLEAR GLASS WITH 4FT HIGH FROST STICKER - FS
	ALUMINIUM GLASS DOOR 800 MM X2100 MM HEIGHT WITH ALUMINIUM BAR HANDLE WITH FULL FROST DOOR STICKER

SECTION B-B

SCALE 1:100

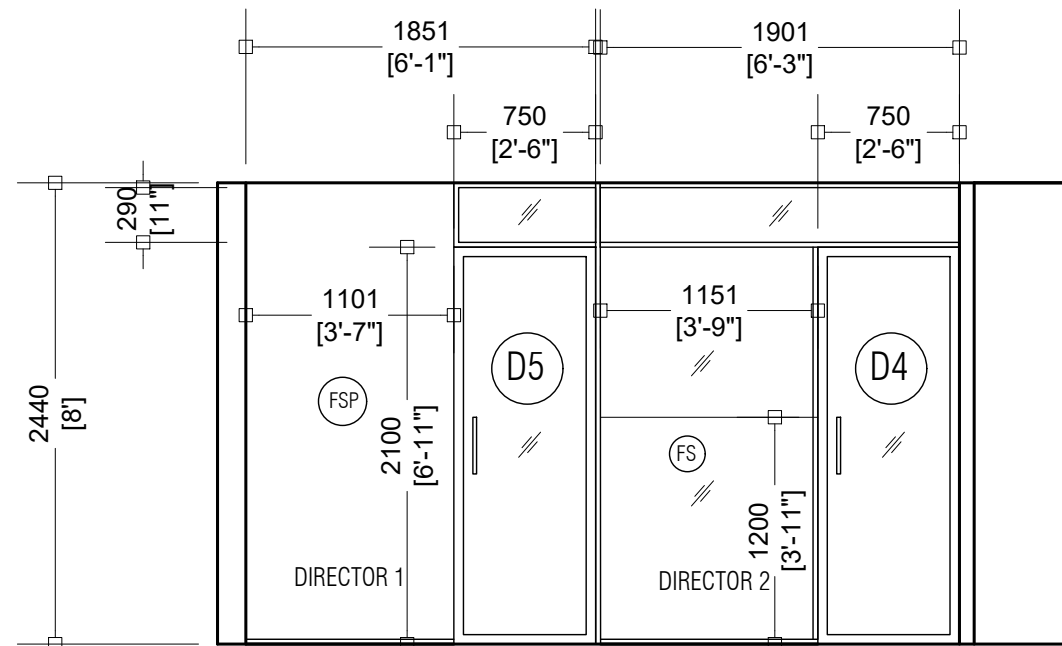

**ALAAF** PVT LTD

ALAAF PRIVATE LIMITED  
1ST FLOOR, M. DHIGGIRI  
FAREEDHEE MAGU,  
MALE', MALDIVES  
TEL: +960 7963601, +960 7773601.  
email: info@alaaf.mv, mail@alaaf.mv

Client

OMBUDSPERSON'S OFFICE FOR  
TRANSITIONAL JUSTICE

H. KELEETHIA MALE  
MALDIVES

Project

OFFICE INTERIOR DESIGN

Drawing Title

SECTION A-A / B-B

Scale

1:40

Drawn by

MOHAMED

Date

2.6.2021

Project No.

00FTJ 55

Drawing No.

007

DESIGN DATE

18.5.2021

STATUS

FINAL PROPOSAL



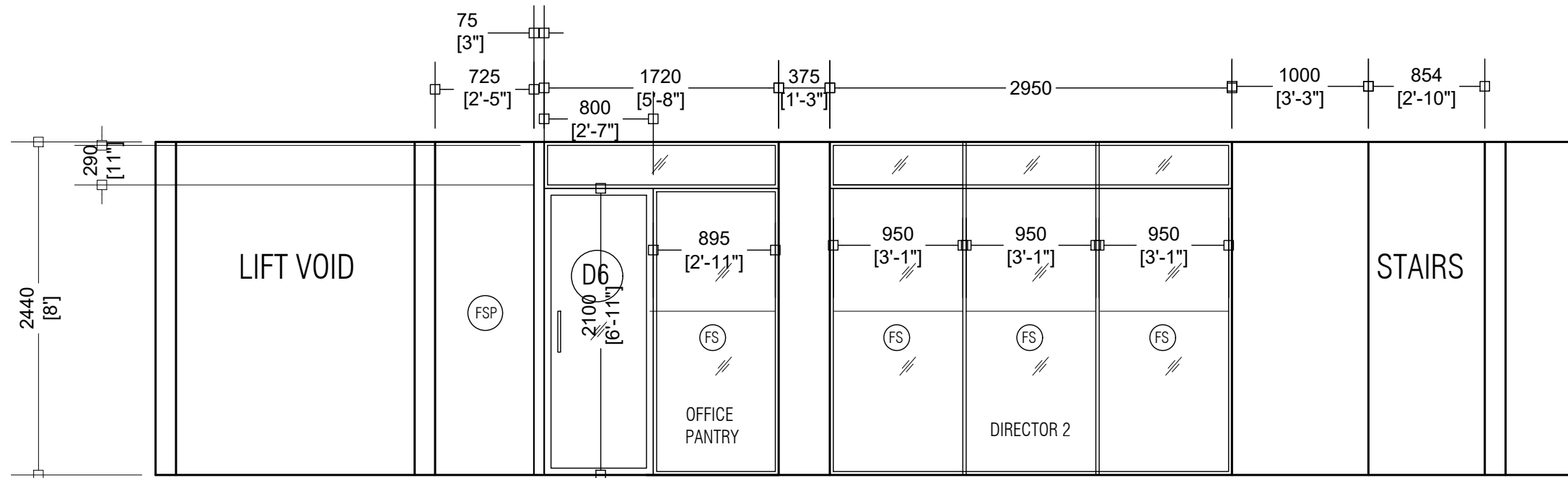

LEGEND PARTITION

	FULL HEIGHT SOLID PARTITION - FSP
	FULL HEIGHT 8MM CLEAR GLASS WITH 4FT HIGH FROST STICKER - FS
	ALUMINIUM GLASS DOOR 800 MM X 2100 MM HEIGHT WITH ALUMINIUM BAR HANDLE WITH FULL FROST DOOR STICKER

SECTION C-C

SCALE 1:100



**ALAAF** PVT LTD  
**ALAAF PRIVATE LIMITED**  
 1ST FLOOR, M. DHIGGIRI  
 FAREEDHEE MAGU,  
 MALE', MALDIVES  
 TEL: +960 7963601, +960 7773601.  
 email: info@alaaf.mv, mail@alaaf.mv

Client  
 OMBUDSPERSON'S OFFICE FOR  
 TRANSITIONAL JUSTICE  
 H. KELEETHIA MALE  
 MALDIVES

Project  
 OFFICE INTERIOR DESIGN  
 Drawing Title  
 SECTION C-C

Scale  
 1:40  
 Drawn by  
 MOHAMED  
 Date  
 2.6.2021

Project No.  
 OOFTJ 55  
 Drawing No.  
 008

DESIGN DATE 18.5.2021  
 STATUS FINAL PROPOSAL

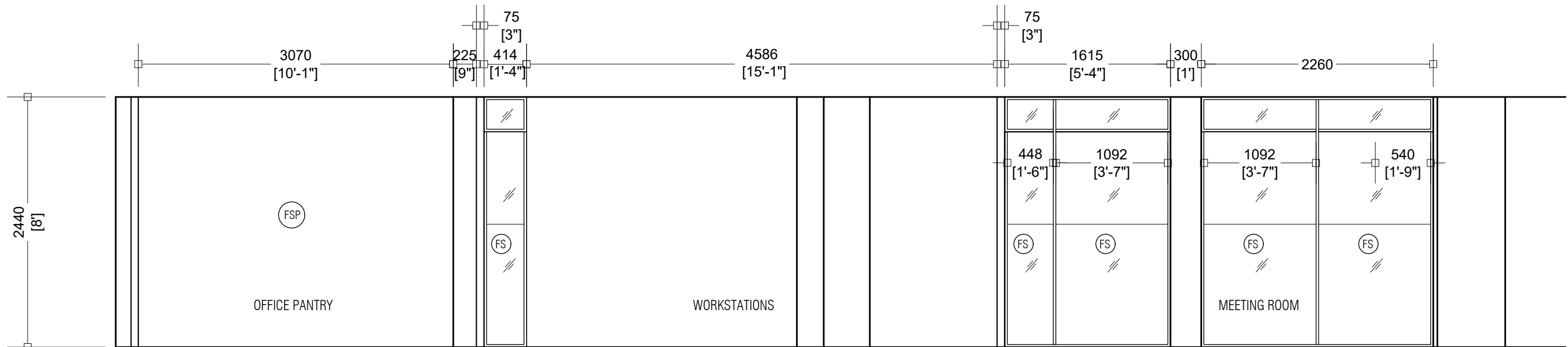

LEGEND PARTITION

	FULL HEIGHT SOLID PARTITON - FSP
	FULL HEIGHT 8MM CLEAR GLASS WITH 4FT HIGH FROST STICKER - FS

SECTION D-D

SCALE 1:100



 <b>ALAAF PRIVATE LIMITED</b> 1ST FLOOR, M. DHIGGIRI FAREEDHEE MAGU, MALE', MALDIVES TEL: +960 7963601, +960 7773601. email: info@alaaf.mv, mail@alaaf.mv	Client OMBUDSPERSON'S OFFICE FOR TRANSITIONAL JUSTICE  H. KELEETHIA MALE MALDIVES	Project OFFICE INTERIOR DESIGN	Scale 1:40	Project No. OOFTJ 55	DESIGN DATE 18.5.2021
		Drawing Title SECTION D-D	Drawn by MOHAMED	Drawing No. 009	
				Date 2.6.2021	

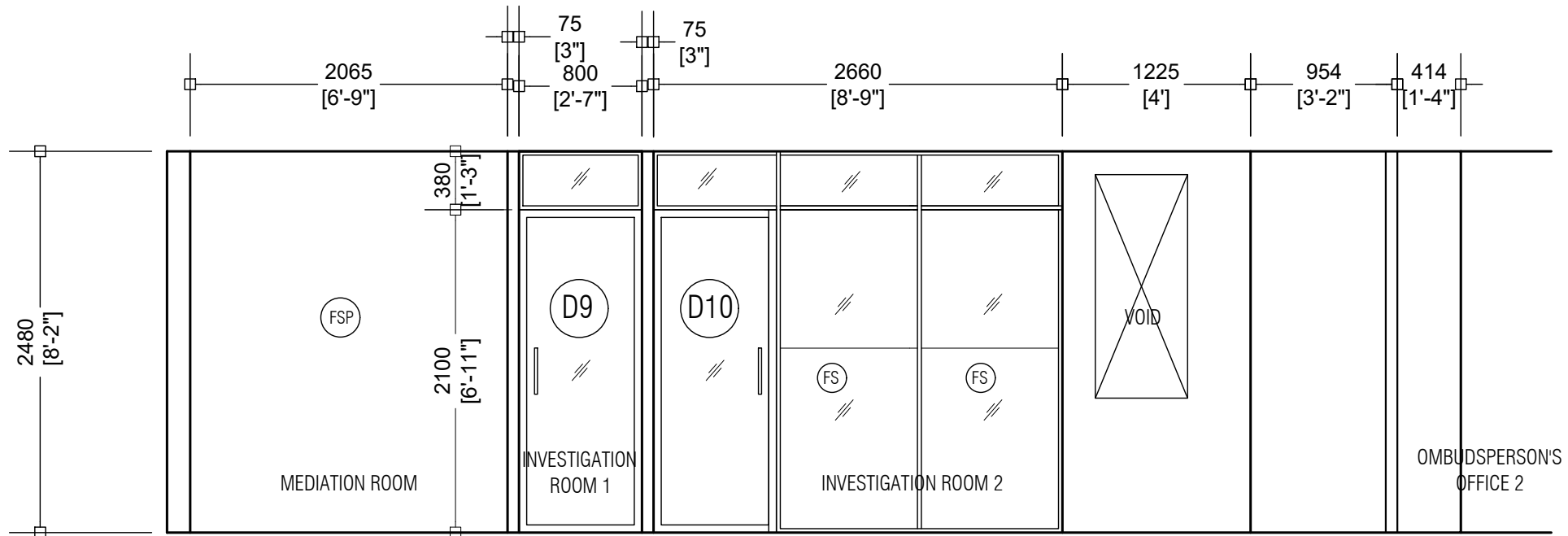

LEGEND PARTITION

	FULL HEIGHT SOLID PARTITON - FSP
	FULL HEIGHT 8MM CLEAR GLASS WITH 4FT HIGH FROST STICKER - FS
	ALUMINIUM GLASS DOOR 800 MM X 2100 MM HEIGHT WITH ALUMINIUM BAR HANDLE WITH FULL FROST DOOR STICKER

SECTION E-E

SCALE 1:100



**ALAAF** PVT LTD  
**ALAAF PRIVATE LIMITED**  
 1ST FLOOR, M. DHIGGIRI  
 FAREEDHEE MAGU,  
 MALE', MALDIVES  
 TEL: +960 7963601, +960 7773601.  
 email: info@alaaf.mv, mail@alaaf.mv

Client  
 OMBUDSPERSON'S OFFICE FOR  
 TRANSITIONAL JUSTICE  
 H. KELEETHIA MALE  
 MALDIVES

Project  
 OFFICE INTERIOR DESIGN

Drawing Title  
 SECTION E-E

Scale  
 1:40

Drawn by  
 MOHAMED

Date  
 2.6.2021

Project No.  
 OOFTJ 55

Drawing No.  
 010

DESIGN DATE  
 18.5.2021

STATUS  
 FINAL PROPOSAL

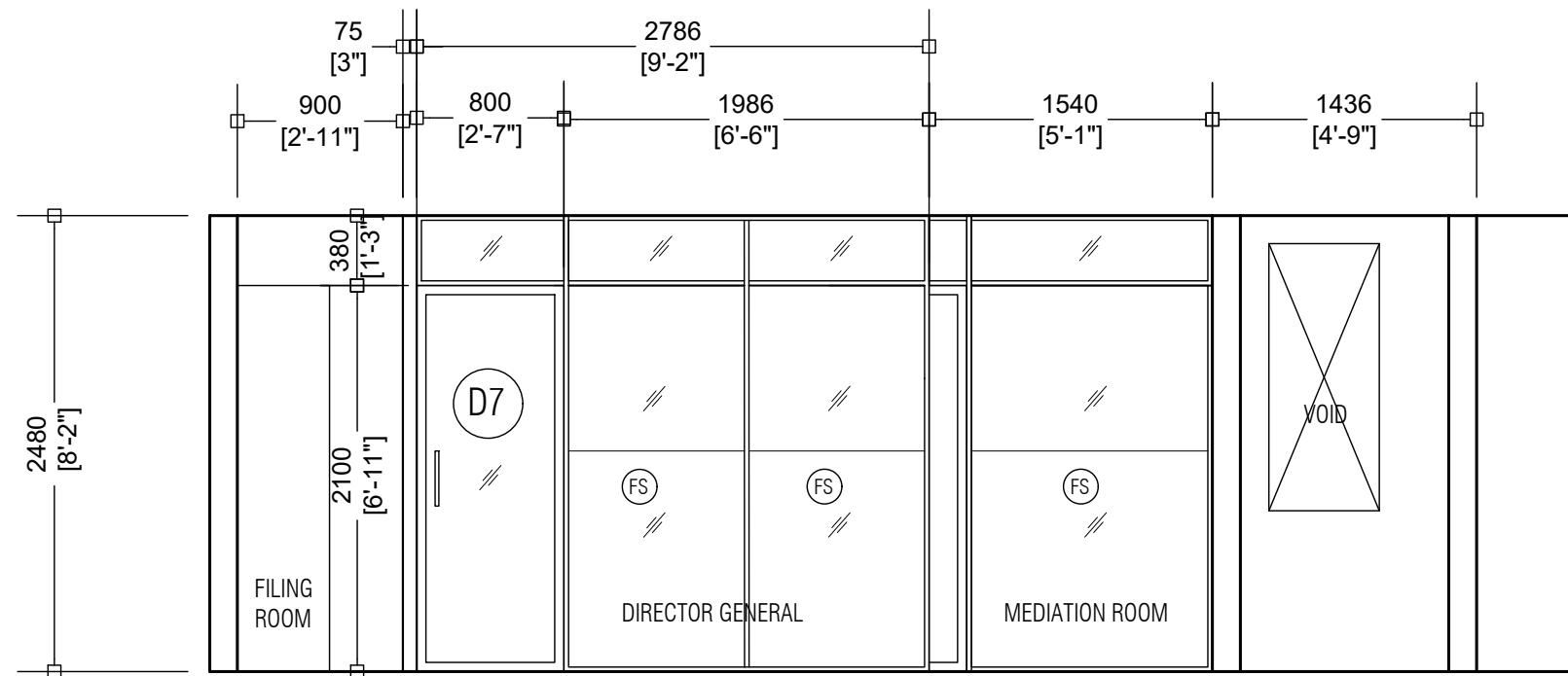

LEGEND PARTITION

	FULL HEIGHT 8MM CLEAR GLASS WITH 4FT HIGH FROST STICKER - FS
	ALUMINIUM GLASS DOOR 800 MM X 2100 MM HEIGHT WITH ALUMINIUM BAR HANDLE WITH FULL FROST DOOR STICKER

SECTION F-F

SCALE 1:100



**ALAAF** PVT LTD  
**ALAAF PRIVATE LIMITED**  
 1ST FLOOR, M. DHIGGIRI  
 FAREEDHEE MAGU,  
 MALE', MALDIVES  
 TEL: +960 7963601, +960 7773601.  
 email: info@alaaf.mv, mail@alaaf.mv

Client  
 OMBUDSPERSON'S OFFICE FOR  
 TRANSITIONAL JUSTICE  
 H. KELEETHIA MALE  
 MALDIVES

Project  
 OFFICE INTERIOR DESIGN  
 Drawing Title  
 SECTION F-F

Scale  
 1:40  
 Drawn by  
 MOHAMED  
 Date  
 2.6.2021

Project No.  
 OOFTJ 55  
 Drawing No.  
 011

DESIGN DATE 18.5.2021  
 STATUS FINAL PROPOSAL

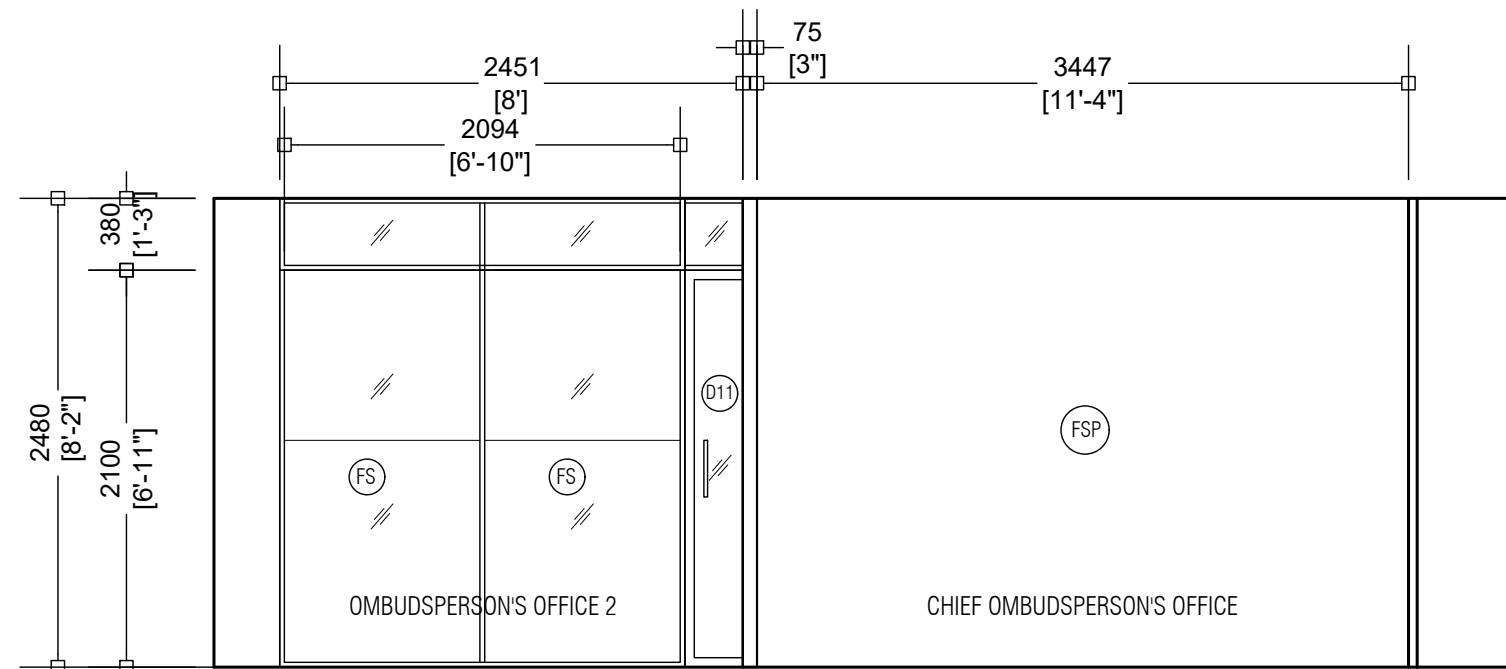

LEGEND PARTITION

	FULL HEIGHT SOLID PARTITON - FSP
	FULL HEIGHT 8MM CLEAR GLASS WITH FROST STICKER - FS
	ALUMINIUM GLASS DOOR 800 MM X 2100 MM HEIGHT WITH ALUMINIUM BAR HANDLE WITH FULL FROST DOOR STICKER

SECTION G-G

SCALE 1:100



**ALAAF** PVT LTD  
**ALAAF PRIVATE LIMITED**  
 1ST FLOOR, M. DHIGGIRI  
 FAREEDHEE MAGU,  
 MALE', MALDIVES  
 TEL: +960 7963601, +960 7773601.  
 email: info@alaaf.mv, mail@alaaf.mv

Client  
 OMBUDSPERSON'S OFFICE FOR  
 TRANSITIONAL JUSTICE  
 H. KELEETHIA MALE  
 MALDIVES

Project  
 OFFICE INTERIOR DESIGN  
 Drawing Title  
 SECTION G-G

Scale  
 1:40  
 Drawn by  
 MOHAMED  
 Date  
 2.6.2021

Project No.  
 OOFTJ 55  
 Drawing No.  
 012

DESIGN DATE 18.5.2021  
 STATUS FINAL PROPOSAL

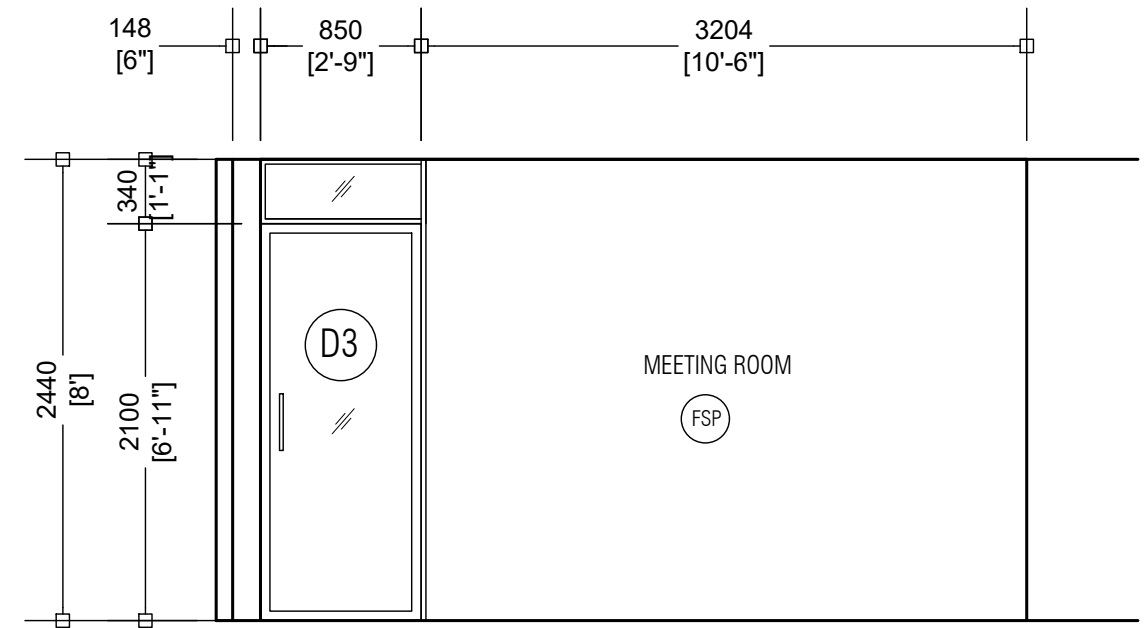
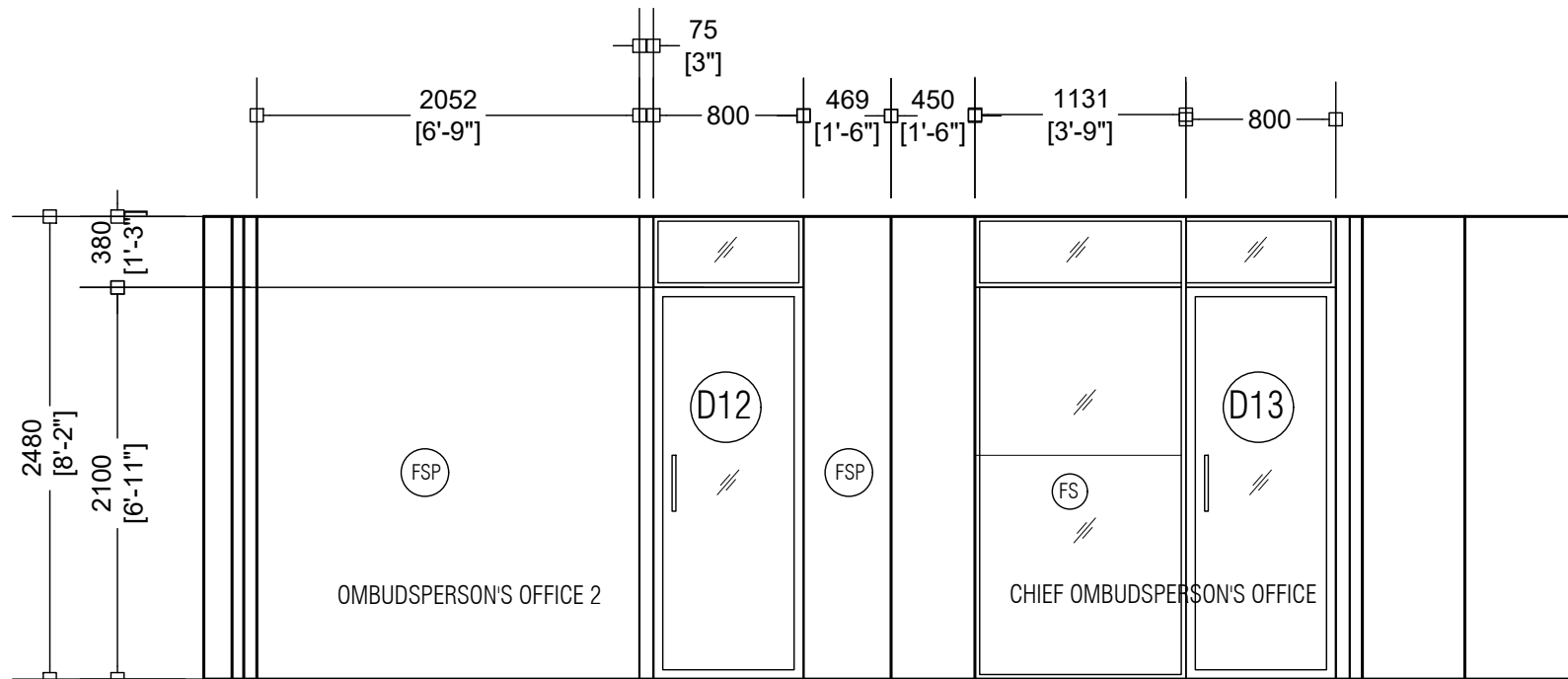

LEGEND PARTITION

	FULL HEIGHT SOLID PARTITON - FSP
	FULL HEIGHT 8MM CLEAR GLASS WITH FROST STICKER - FS
	ALUMINIUM GLASS DOOR 800 MM X2100 MM HEIGHT WITH ALUMINIUM BAR HANDLE WITH FULL FROST DOOR STICKER

SECTION H-H

SCALE 1:100



LEGEND PARTITION

	FULL HEIGHT SOLID PARTITON - FSP
	FULL HEIGHT 8MM CLEAR GLASS WITH 4FT HIGH FROST STICKER - FS
	ALUMINIUM GLASS DOOR 850 MM X2100 MM HEIGHT WITH ALUMINIUM BAR HANDLE WITH FULL FROST DOOR STICKER

SECTION I-I

SCALE 1:100



 <b>ALAAF PRIVATE LIMITED</b> 1ST FLOOR, M. DHIGGIRI FAREEDHEE MAGU, MALE', MALDIVES TEL: +960 7963601, +960 7773601. email: info@alaaf.mv, mail@alaaf.mv	Client OMBUDSPERSON'S OFFICE FOR TRANSITIONAL JUSTICE  H. KELEETHIA MALE MALDIVES	Project OFFICE INTERIOR DESIGN	Scale 1:40	Project No. OOFTJ 55	DESIGN DATE 18.5.2021  STATUS FINAL PROPOSAL
		Drawing Title SECTION H-H AND SECTION I-I	Drawn by MOHAMED	Drawing No. 013	
			Date 2.6.2021		

# OMBUDSPERSON'S OFFICE

(GROUND, FIRST & FIFTH FLOOR)

SERVICES DRAWINGS

LEGEND

	POWER SOCKET (DOUBLE)	12
	POWER SOCKET (SINGLE)	3
	TELEPHONE POINT	13
	FLOOR PLUG OUTLETS (DOUBLE)	20
	FLOOR CASING	
	DB BOARD	
	NETWORK SWITCH	

Add network cable for door access

Add network cable from 5th floor server room - terminated to ceiling

# GROUND FLOOR ELECTRIC PLAN

SCALE 1:100

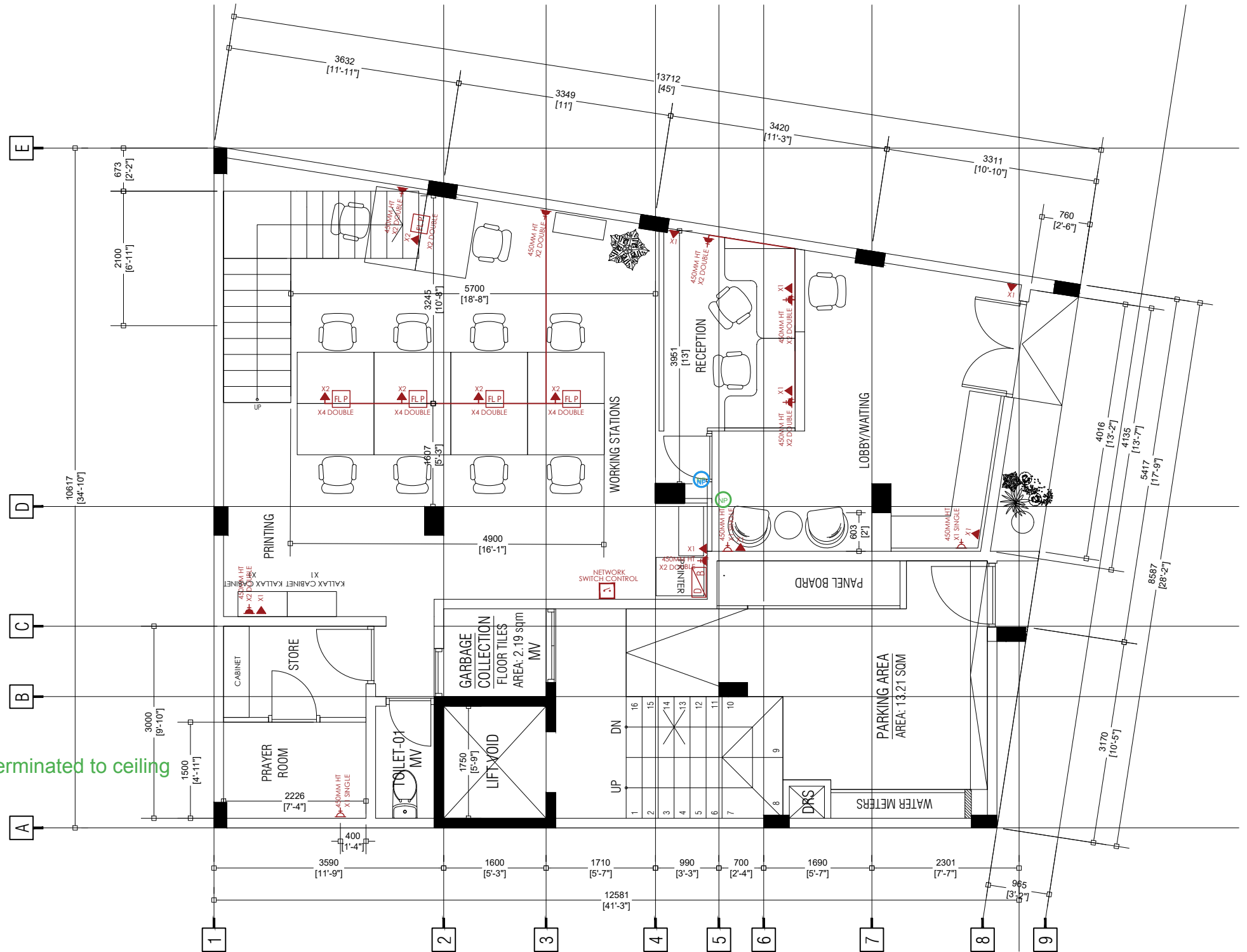

**ALAAF** PVT LTD

ALAAF PRIVATE LIMITED  
1ST FLOOR, M. DHIGGIRI  
FAREEDHEE MAGU,  
MALE', MALDIVES  
TEL: +960 7963601, +960 7773601.  
email: info@alaaf.mv, mail@alaaf.mv

Client  
OMBUDSPERSON'S OFFICE FOR  
TRANSITIONAL JUSTICE  
  
H. KELEETHIA MALE  
MALDIVES

Project  
OFFICE INTERIOR DESIGN  
  
Drawing Title  
ELECTRICAL PLAN - GROUND FLOOR

Scale  
1:75  
  
Drawn by  
MOHAMED  
  
Date  
2.6.2021

Project No.  
OOFTJ 55  
  
Drawing No.  
014

DESIGN DATE 18.5.2021  
STATUS FINAL PROPOSAL



LEGEND

	POWER SOCKET (DOUBLE)	18
	POWER SOCKET (SINGLE)	3
	TV POINT	1
	TELEPHONE POINT	14
	FLOOR PLUG OUTLETS	10
	FLOOR CASING	
	DB BOARD	
	NETWORK SWITCH	

Add network cable from 5th floor server room - terminated to ceiling

# FIRST FLOOR ELECTRIC PLAN

SCALE 1:100

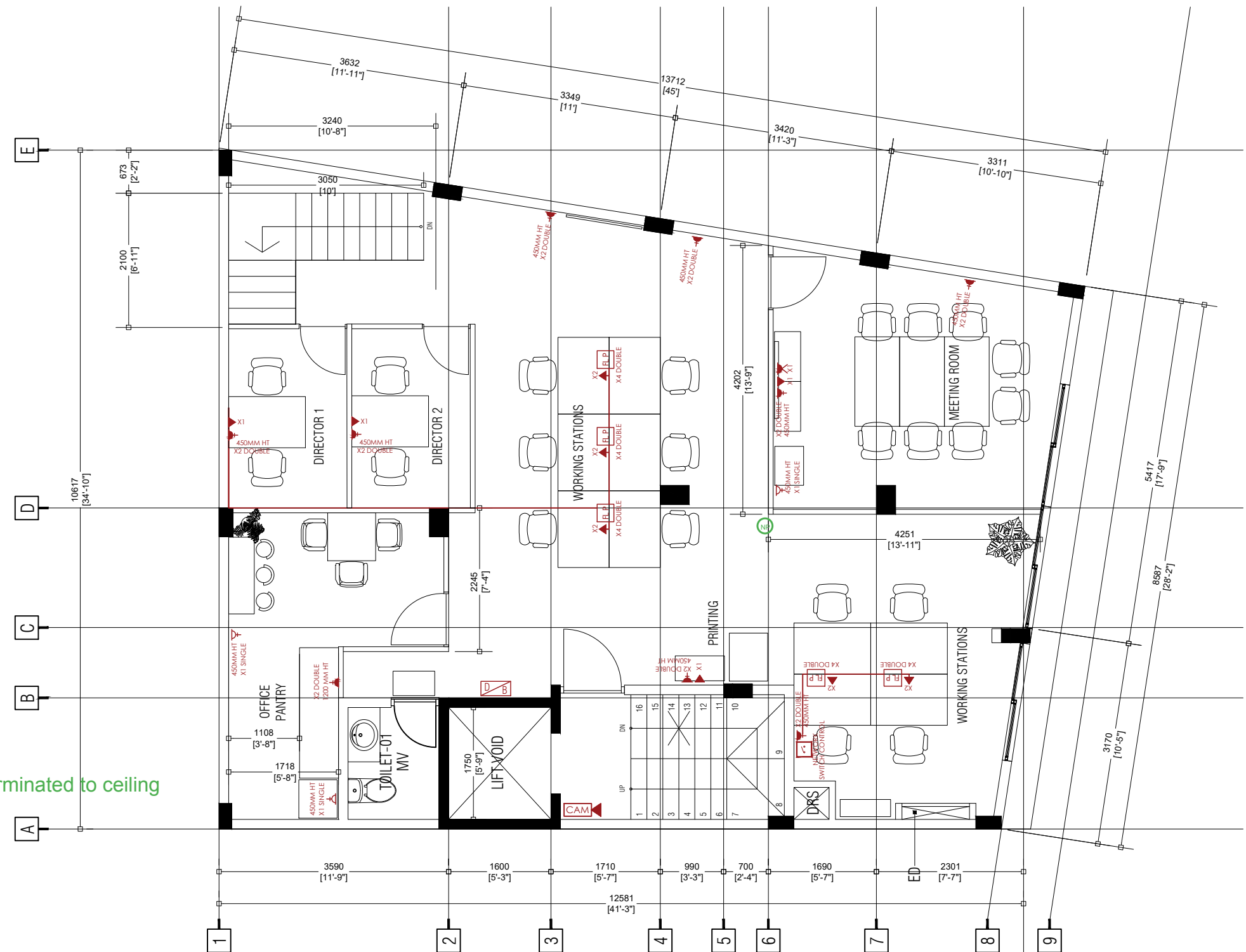

**ALAAF PRIVATE LIMITED**  
 1ST FLOOR, M. DHIGGIRI  
 FAREEDHEE MAGU,  
 MALE', MALDIVES  
 TEL: +960 7963601, +960 7773601.  
 email: info@alaaf.mv, mail@alaaf.mv

Client  
 OMBUDSPERSON'S OFFICE FOR  
 TRANSITIONAL JUSTICE  
 H. KELEETHIA MALE  
 MALDIVES

Project  
 OFFICE INTERIOR DESIGN  
 Drawing Title  
 ELECTRICAL PLAN - FIRST FLOOR

Scale  
 1:75  
 Drawn by  
 MOHAMED  
 Date  
 2.6.2021

Project No.  
 OOFJT 55  
 Drawing No.  
 015

DESIGN DATE 18.5.2021  
 STATUS FINAL PROPOSAL

LEGEND

	POWER SOCKET (DOUBLE)	32
	POWER SOCKET (SINGLE)	3
	TELEPHONE POINT	11
	FLOOR PLUG OUTLETS	4
	FLOOR CASING	
	DB BOARD	
	NETWORK SWITCH	

**(NP)** Add network cable from 5th floor server room - terminated to ceiling

# FIFTH FLOOR ELECTRIC PLAN

SCALE 1:100

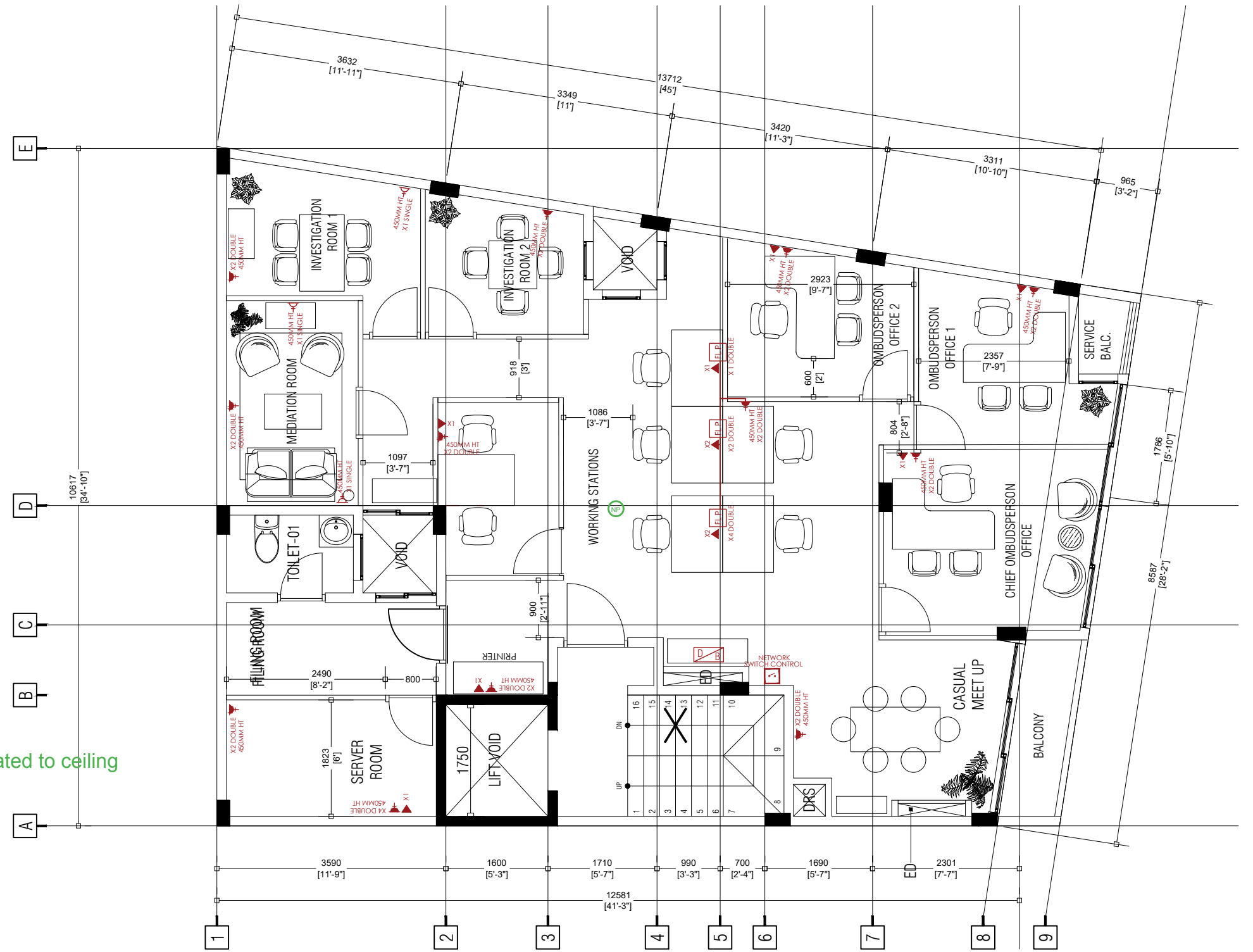

**ALAAF** PVT LTD  
**ALAAF PRIVATE LIMITED**  
 1ST FLOOR, M. DHIGGIRI  
 FAREEDHEE MAGU,  
 MALE', MALDIVES  
 TEL: +960 7963601, +960 7773601.  
 email: info@alaaf.mv, mail@alaaf.mv

Client  
 OMBUDSPERSON'S OFFICE FOR  
 TRANSITIONAL JUSTICE  
 H. KELEETHIA MALE  
 MALDIVES

Project  
 OFFICE INTERIOR DESIGN  
 Drawing Title  
 ELECTRICAL PLAN - FIFTH FLOOR

Scale  
 1:75  
 Drawn by  
 MOHAMED  
 Date  
 2.6.2021

Project No.  
 OOFJTJ 55  
 Drawing No.  
 016

DESIGN DATE  
 18.5.2021  
 STATUS  
 FINAL PROPOSAL



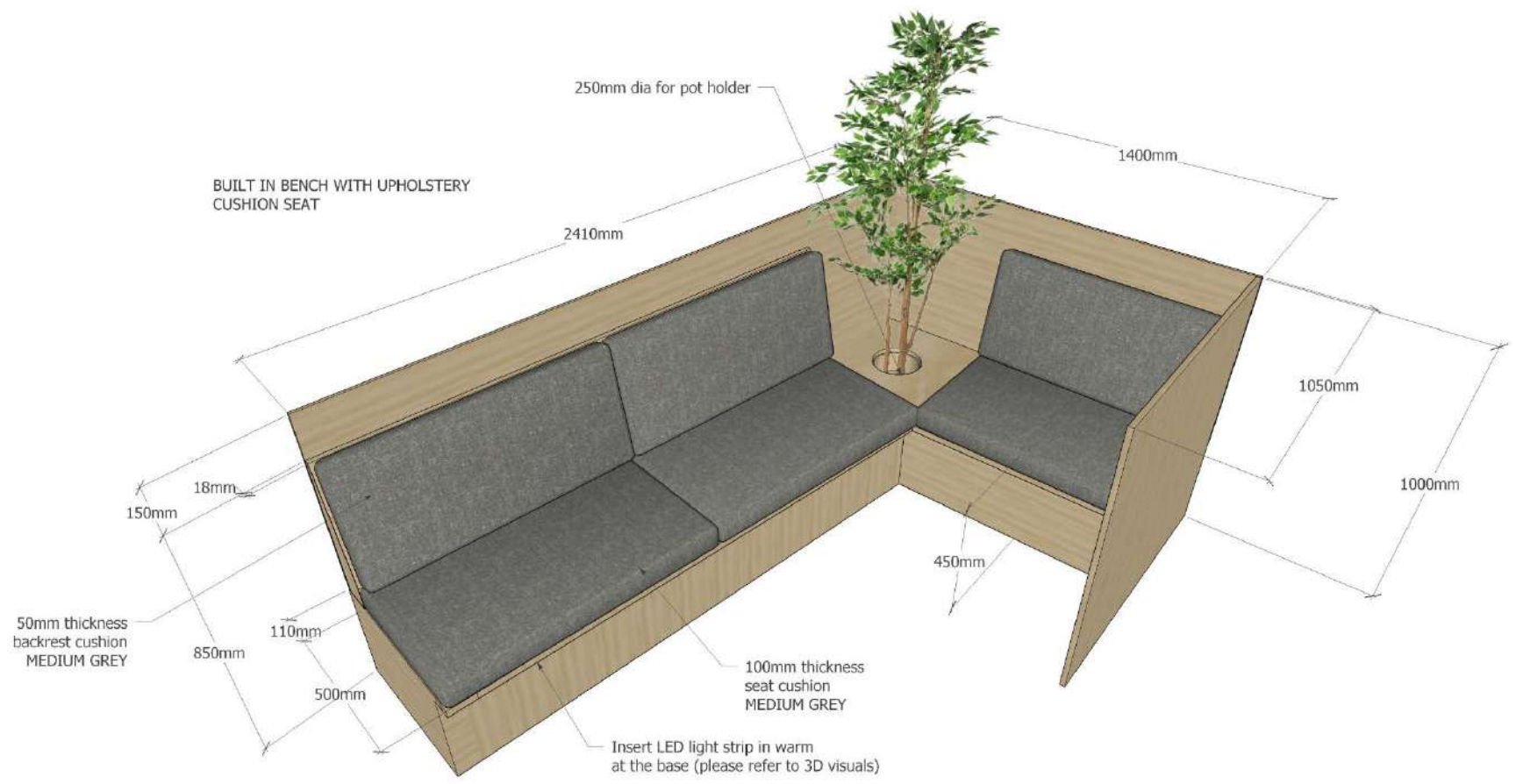



RECEPTION / LOUNGE  
OMBUDSPERSON'S OFFICE FOR TRANSITIONAL JUSTICE



01 GROUND FLOOR AC LAYOUT  
SCALE 1:50

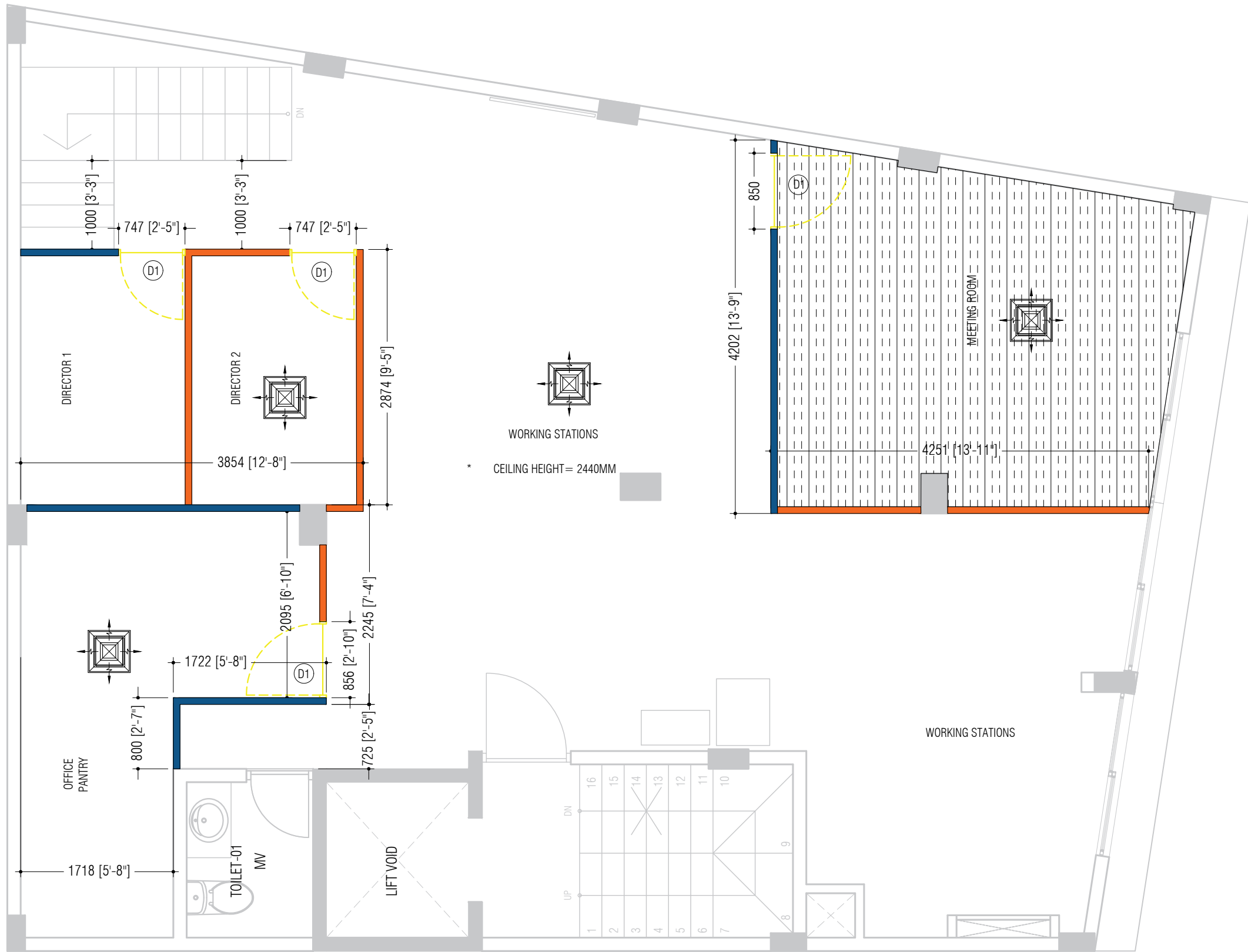

01 FIRST FLOOR AC LAYOUT  
 SCALE 1:50  
 0 0.5m 1m 1.5m 2m



01 FIFTH FLOOR AC LAYOUT  
 SCALE 1:50  
 0 0.5m 1m 1.5m 2m