

Note : All front facade are frameless 8mm Clear Tempered Glass. And all inside partitions are white aluminium frame with 8mm Clear glass. high measurement of glass is in window schedule

1ST FLOOR PLAN

SCALE 1:100

APPROVED
HOUSING DEVELOPMENT CORPORATION

AMIN AVENUE MAPLE	
ARCHITECT :	ALI WAHEED
DATE :	20TH JUNE 2021
DRAWINGS PAGE NO :	01

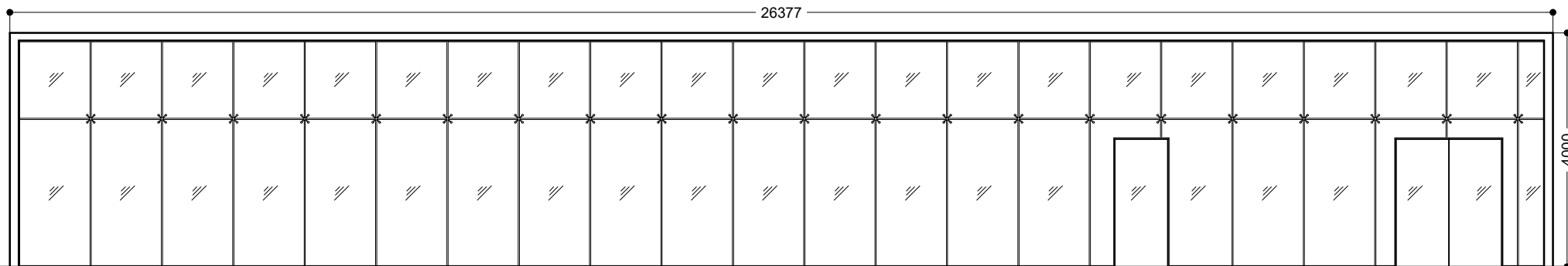

FRONT ELEVATION
 SCALE 1:100



AMIN AVENUE MAPLE
ARCHITECT : ALI WAHEED
DATE : 20TH JUNE 2021
DRAWINGS PAGE NO : 02

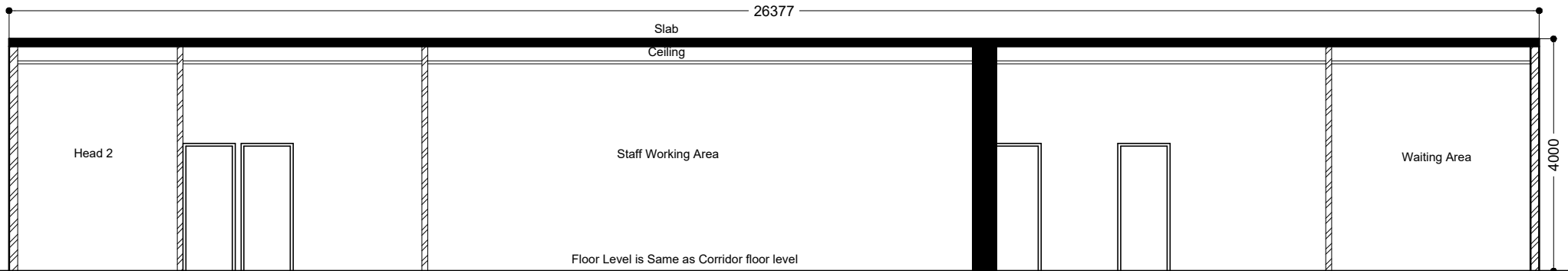

SECTIONAL ELEVATION X - X
 SCALE 1:100



AMIN AVENUE MAPLE
ARCHITECT : ALI WAHEED
DATE : 20TH JUNE 2021
DRAWINGS PAGE NO : 03

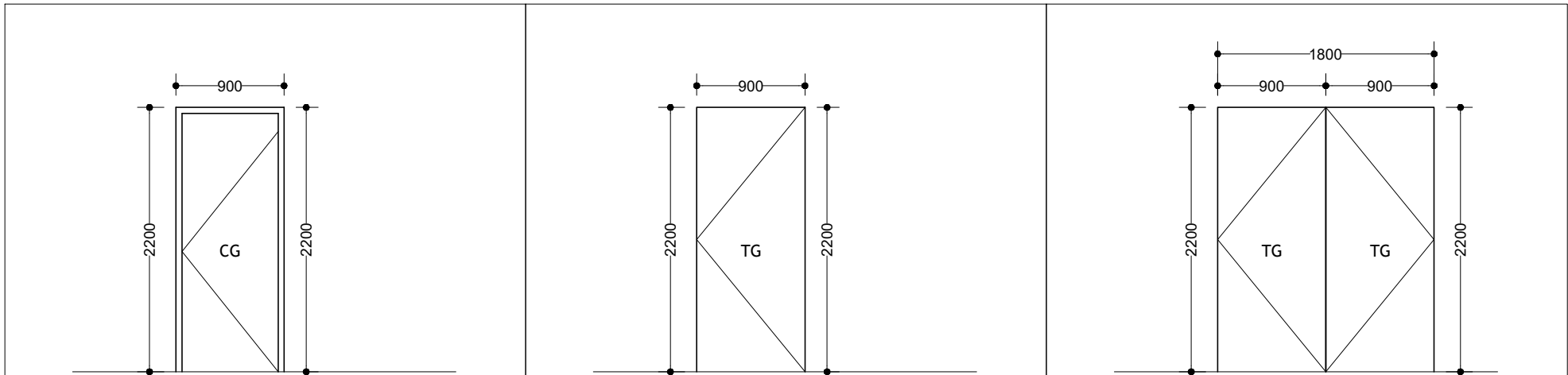

D1	OPENEABLE DOOR	AREA	D2	OPENEABLE DOOR	AREA	D3	OPENEABLE DOOR	AREA
COLOUR	WHITE	1.7	COLOUR	TRANSPARENT	1.98	COLOUR	TRANSPARENT	3.96
REMARKS	8mm THICK TEMPERED GLASS DOOR WITH ALUMINIUM FRAME.		REMARKS	8mm THICK TEMPERED GLASS DOOR WITH NO FRAME.		REMARKS	8mm THICK TEMPERED GLASS DOOR WITH NO FRAME.	

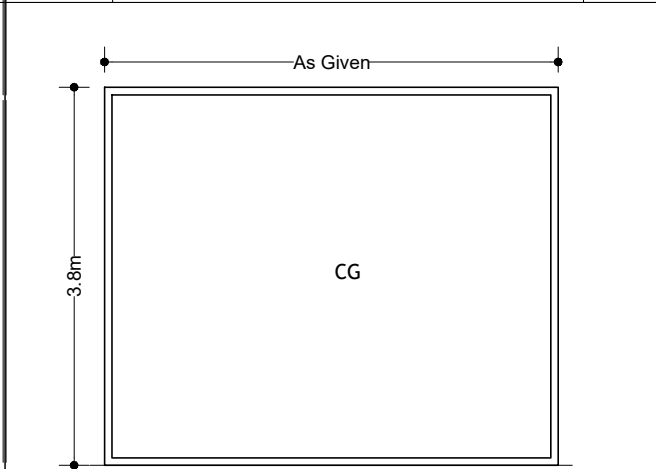
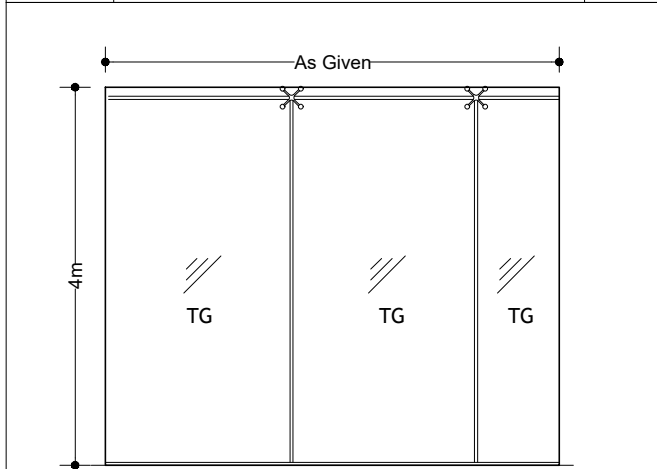

Facade glass Details
 Note : All walls are with Tempered Glass with no frame. measurements are in floor plan, height is 4m high.

Interior partition Details
 Note : All partitions are Aluminium white frame with 8mm transparent glass. measurements are in floor plan, height is 3.8m high.

DOOR WINDOW SCHEDULE
 SCALE 1:50

NOTE: - ALL DOORS AND WINDOW FRAMES TO BE CHECKED ON SITE BEFORE FABRICATION
 - ALL AREAS ARE GIVEN IN SQUARE METERS.
 - REFER TO FLOOR PLANS FOR SWINGS

- FX** FIXED GLASS
- TC** TEMPERED CLEAR GLASS
- AB** ALUMINIUM BLADES
- CG** CLEAR GLASS
- TB** TIMBER BARS



AMIN AVENUE MAPLE
ARCHITECT : ALI WAHEED
DATE : 20TH JUNE 2021
DRAWINGS PAGE NO : 09