

Annex 1 : (IUL)459-PL/459/2021/80

Kudakudhinge Hiyaa

Renovation drawings

Ministry of Gender and Family

November 2021

HAIKU PVT LTD

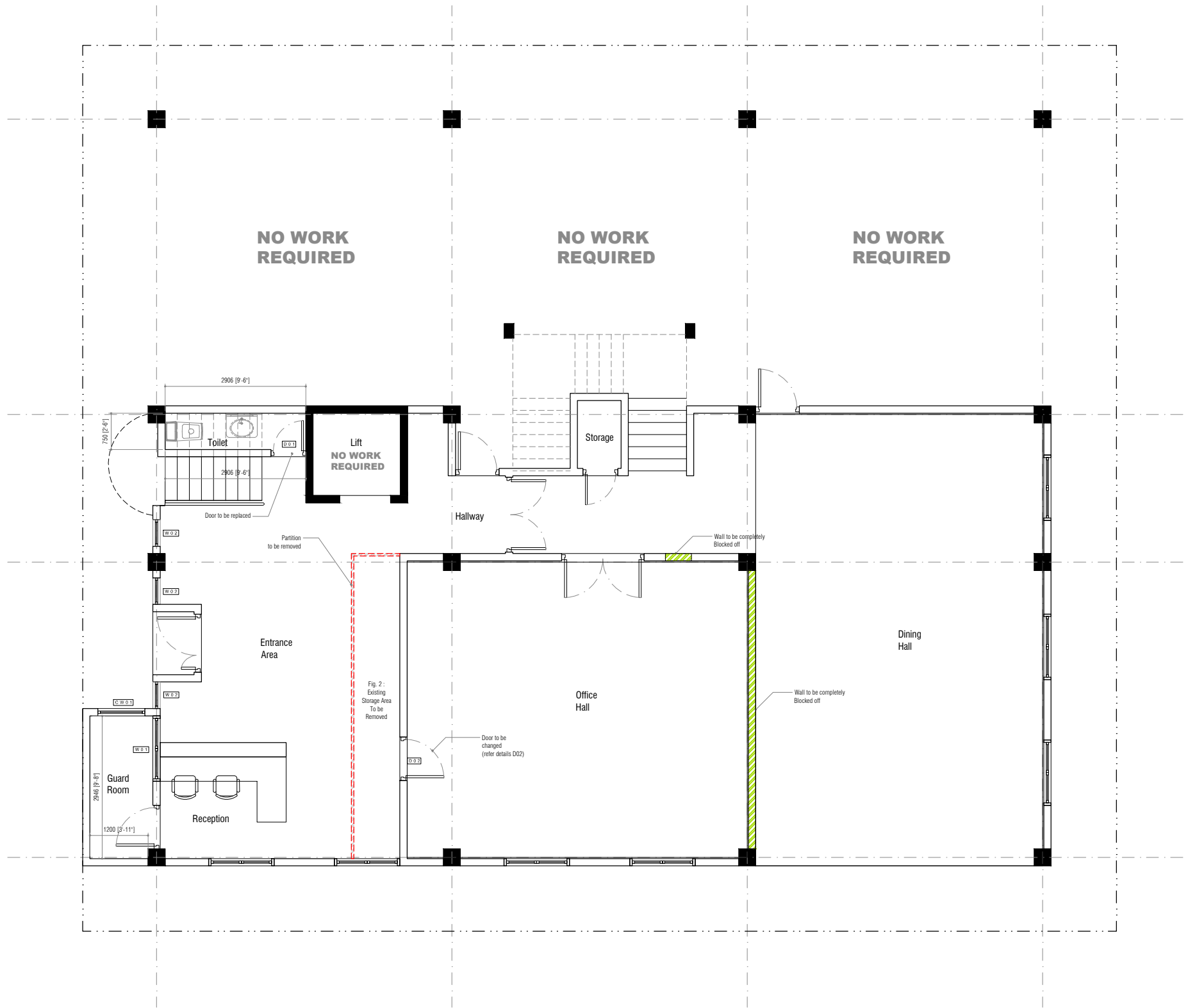

Reception

- 1) Renovate all floors and walls
- 2) Renew paint and finishes for all walls
- 3) Renovate and paint all ceilings
- 4) New reception desk to be built :

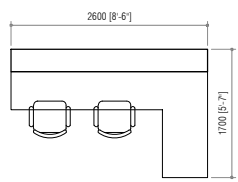

Reception Desk Plan

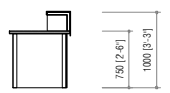

Reception Desk Section

Entrance Area

- 1) Renovate all floors and walls
- 2) Remove Partition as shown on Fig.2
- 3) Renew paint and finishes for all walls
- 4) Renovate and paint all ceilings

Toilet

- 1) Renovate all floors and walls
- 2) Replace all fittings and fixtures
- 3) Renew paint and finishes for all walls
- 4) Renovate and paint all ceilings
- 5) Replace Door - D1 and door frame
- 6) Replace and fix all electrical wiring, lighting and fixtures

Dining Hall

- 1) Renovate all floors and walls
- 2) Renew paint and finishes for all walls
- 3) Renovate and paint all ceilings
- 4) Completely block off the partition as shown on drawing

Office Hall

- 1) Renovate all floors and walls
- 2) Remove all internal Partitions
- 3) Renew paint and finishes for all walls
- 4) Renovate and paint all ceilings

Hallway

- 1) Renovate all floors and walls
- 2) Remove Passageway Door
- 3) Block off passageway
- 4) Renew paint and finishes for all walls
- 5) Renovate and paint all ceilings

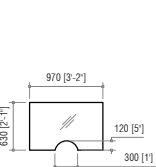

CW01 Details

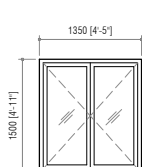

W01 Details

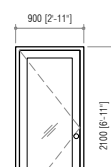

D02 Details

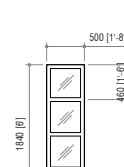

W02 Details

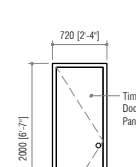

D01 Details

Glass / Glazed Panel

| | |
|-------------------------------|--------------|
| Renovation Plan | |
| Kudakudhinge Hiyya | |
| Ministry of Gender and Family | |
| | |
| Architect | Irfan Waheed |
| Checker | -- |
| Engineer | -- |
| Checker | -- |
| Scale | 1 : 100 (A3) |
| Date | Nov 2021 |
| page no. | A01 |

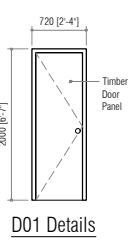
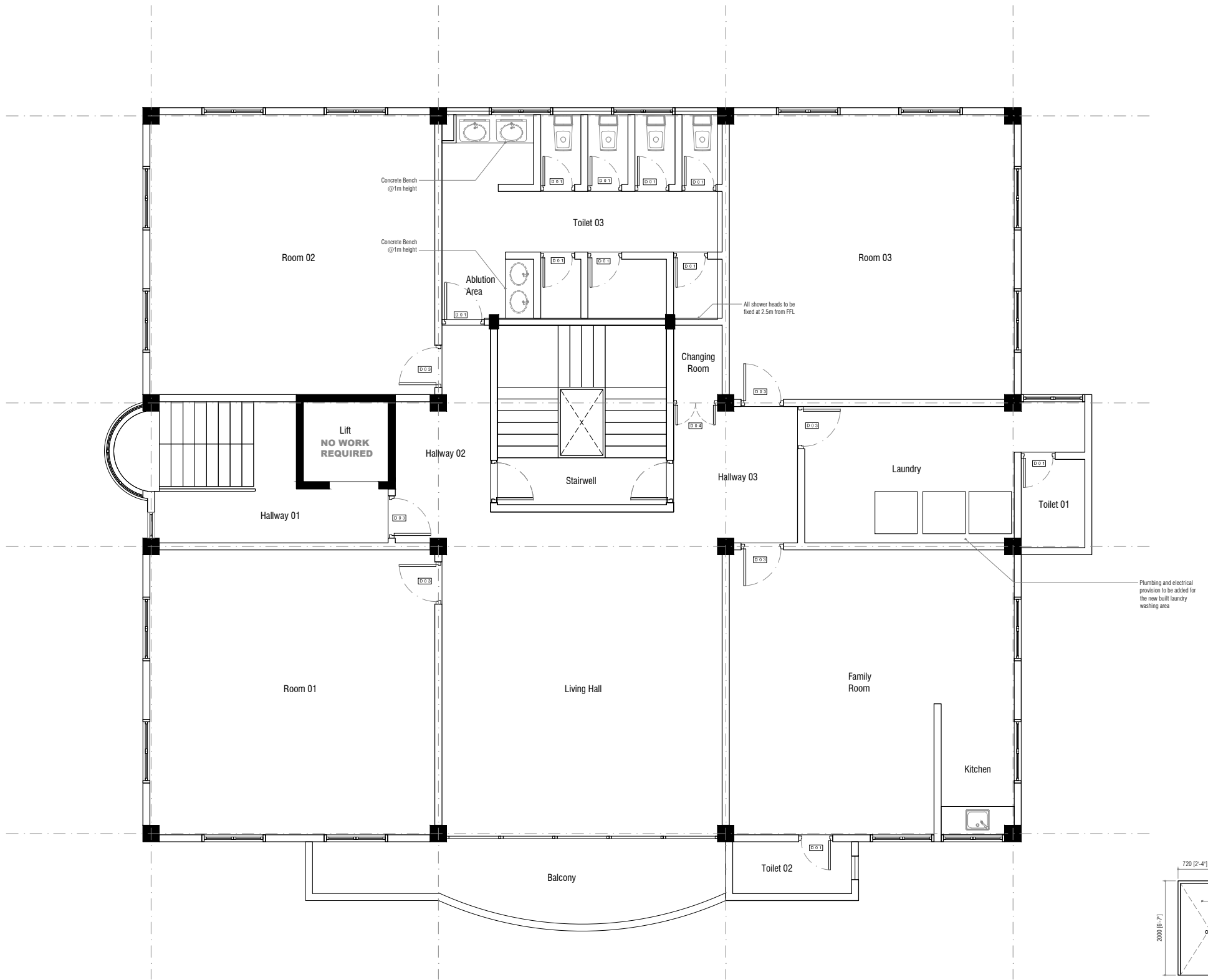

Room 01

- 1) Renovate all floors and walls
- 2) Renew paint and finishes for all walls
- 3) Renovate and paint all ceilings
- 4) Renew all electrical wiring and appliances

Hallway 01

- 1) Renovate all floors and walls
- 2) Renew paint and finishes for all walls
- 3) Renovate and paint all ceilings

Hallway 02

- 1) Renovate all floors and walls
- 2) Renew paint and finishes for all walls
- 3) Renovate and paint all ceilings

Room 02

- 1) Renovate all floors and walls
- 2) Renew plastering, paint and finishes for all walls
- 3) Renovate and paint all ceilings

Toilet 03

- 1) Renovate all floors and walls
- 2) Renew paint and finishes for all walls
- 3) Change all doors to D1
- 4) Extend all cubicle partitions to ceiling finish level
- 5) Change all cubicle doors to D1
- 6) Replace all Doors - D1 and door frame
- 7) Replace and fix all electrical wiring, lighting and fixtures
- 8) Replace all fittings and fixtures

Balcony

- 1) Clean-up all floors and walls
- 2) Renew paint and finishes for all walls
- 3) Clean and paint all ceilings
- 4) Fix lighting and electrical wiring

Living Hall

- 1) Renovate all floors and walls
- 2) Renew paint and finishes for all walls
- 3) Renovate and paint all ceilings
- 4) Fix all electrical wiring and lighting
- 5) Replace all electrical fixtures and wiring
- 6) Replace DB and rewire from main connection panel

Stairwell

- 1) Renovate all floors and walls
- 2) Renew paint and finishes for all walls
- 3) Renovate and paint all ceilings
- 4) Fix all electrical wiring and lighting

Changing Room

- 1) Remove existing bench, sink and plumbing connections
- 2) Renovate all floors and walls
- 3) Renew paint and finishes for all walls
- 4) Renovate and paint all ceilings
- 5) Fix full-length mirror on back wall

Hallway 03

- 1) Renovate all floors and walls
- 2) Renew paint and finishes for all walls
- 3) Renovate and paint all ceilings
- 4) Fix all electrical wiring and lighting

Room 03

- 1) Renovate all floors and walls
- 2) Renew plastering, paint and finishes for all walls
- 3) Renovate and paint all ceilings
- 4) Fix all window handles
- 5) Fix all windows and window grills

Laundry

- 1) Renovate all floors and walls
- 2) Renew paint and finishes for all walls
- 3) Renovate and paint all ceilings
- 4) Accommodate washing machines
- 5) Add electrical wiring and sockets for washing machines
- 6) Add water supply for washing machines
- 7) Fix washing machine run-off to be connected to toilet 01 plumbing

Family Room

- 1) Renovate all floors and walls
- 2) Renew paint and finishes for all walls
- 3) Renovate and paint all ceilings
- 4) Remove partition as shown on drawing

Kitchen

- 1) Renovate all floors and walls
- 2) Renew paint and finishes for all walls
- 3) Renovate and paint all ceilings
- 4) Renovate Kitchen bench

Toilet 02

- 1) Renovate all floors and walls
- 2) Renew paint and finishes for all walls
- 3) Renovate and paint all ceilings
- 4) Repair all electrical and lighting
- 5) Replace all Fittings and fixtures

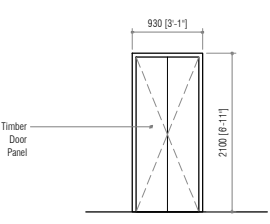
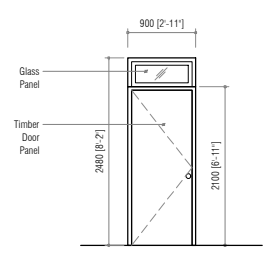

Notes:

- * All wiring and electrical circuits to be renewed, inclusive of switches, sockets, wiring and distribution boxes
- * All windows / handles and grills to be checked and replaced accordingly

| | |
|-------------------------------|--------------|
| Renovation Plan | |
| Kudakudhinge Hiyaa | |
| Ministry of Gender and Family | |
| | |
| Architect | Irfan Waheed |
| Checker | -- |
| Engineer | -- |
| Checker | -- |
| Scale | 1 : 100 (A3) |
| Date | Nov 2021 |
| page no. | A02 |



Room 01

- 1) Renovate all floors and walls
- 2) Renew paint and finishes for all walls
- 3) Renovate and paint all ceilings
- 4) Renew all electrical wiring and appliances
- 5) Renew all Floor Tiling

Hallway 01

- 1) Renovate all floors and walls
- 2) Renew paint and finishes for all walls
- 3) Renovate and paint all ceilings

Hallway 02

- 1) Renovate all floors and walls
- 2) Renew paint and finishes for all walls
- 3) Renovate and paint all ceilings

Room 02

- 1) Renovate all floors and walls
- 2) Renew plastering, paint and finishes for all walls
- 3) Renovate and paint all ceilings

Toilet 03

- 1) Renovate all floors and walls
- 2) Renew paint and finishes for all walls
- 3) Change all doors to D1
- 4) Extend all cubicle partitions to ceiling finish level
- 5) Change all cubicle doors to D1
- 6) Replace all Entrance Doors - D3 and door frame
- 7) Replace and fix all electrical wiring, lighting and fixtures
- 8) Replace all fittings and fixtures

Balcony

- 1) Clean-up all floors and walls
- 2) Renew paint and finishes for all walls
- 3) Clean and paint all ceilings
- 4) Fix lighting and electrical wiring

Living Hall

- 1) Renovate all floors and walls
- 2) Renew paint and finishes for all walls
- 3) Renovate and paint all ceilings
- 4) Fix all electrical wiring and lighting
- 5) Replace all electrical fixtures and wiring

Stairwell

- 1) Renovate all floors and walls
- 2) Renew paint and finishes for all walls
- 3) Renovate and paint all ceilings
- 4) Fix all electrical wiring and lighting

Changing Room

- 1) Remove existing bench, sink and plumbing connections
- 2) Renovate all floors and walls
- 3) Renew paint and finishes for all walls
- 4) Renovate and paint all ceilings
- 5) Fix full-length mirror on back wall

Hallway 03

- 1) Renovate all floors and walls
- 2) Renew paint and finishes for all walls
- 3) Renovate and paint all ceilings
- 4) Fix all electrical wiring and lighting

Room 03

- 1) Renovate all floors and walls
- 2) Renew plastering, paint and finishes for all walls
- 3) Renovate and paint all ceilings
- 4) Fix all window handles
- 5) Fix all windows and window grills

Laundry

- 1) Renovate all floors and walls
- 2) Renew paint and finishes for all walls
- 3) Renovate and paint all ceilings
- 4) Accommodate washing machines
- 5) Add electrical wiring and sockets for washing machines
- 6) Add water supply for washing machines
- 7) Fix washing machine run-off to be connected to toilet 01 plumbing

Family Room

- 1) Renovate all floors and walls
- 2) Renew paint and finishes for all walls
- 3) Renovate and paint all ceilings
- 4) Remove partition as shown on drawing

Kitchen

- 1) Renovate all floors and walls
- 2) Renew paint and finishes for all walls
- 3) Renovate and paint all ceilings
- 4) Renovate Kitchen bench

Toilet 02

- 1) Renovate all floors and walls
- 2) Renew paint and finishes for all walls
- 3) Renovate and paint all ceilings
- 4) Repair all electrical and lighting
- 5) Replace all Fittings and fixtures

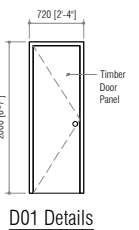

D01 Details

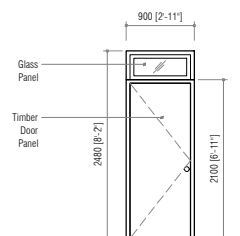

D03 Details

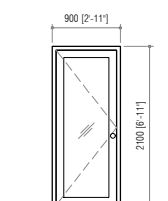

D02 Details

Notes:

- * All windows / handles and grills to be checked and replaced accordingly

Second Floor

1 : 100

| | |
|-------------------------------|--------------|
| Renovation Plan | |
| Kudakudhinge Hiyaa | |
| Ministry of Gender and Family | |
| | |
| Architect | Irfan Waheed |
| Checker | -- |
| Engineer | -- |
| Checker | -- |
| Scale | 1 : 100 (A3) |
| Date | Nov 2021 |
| page no. | A03 |

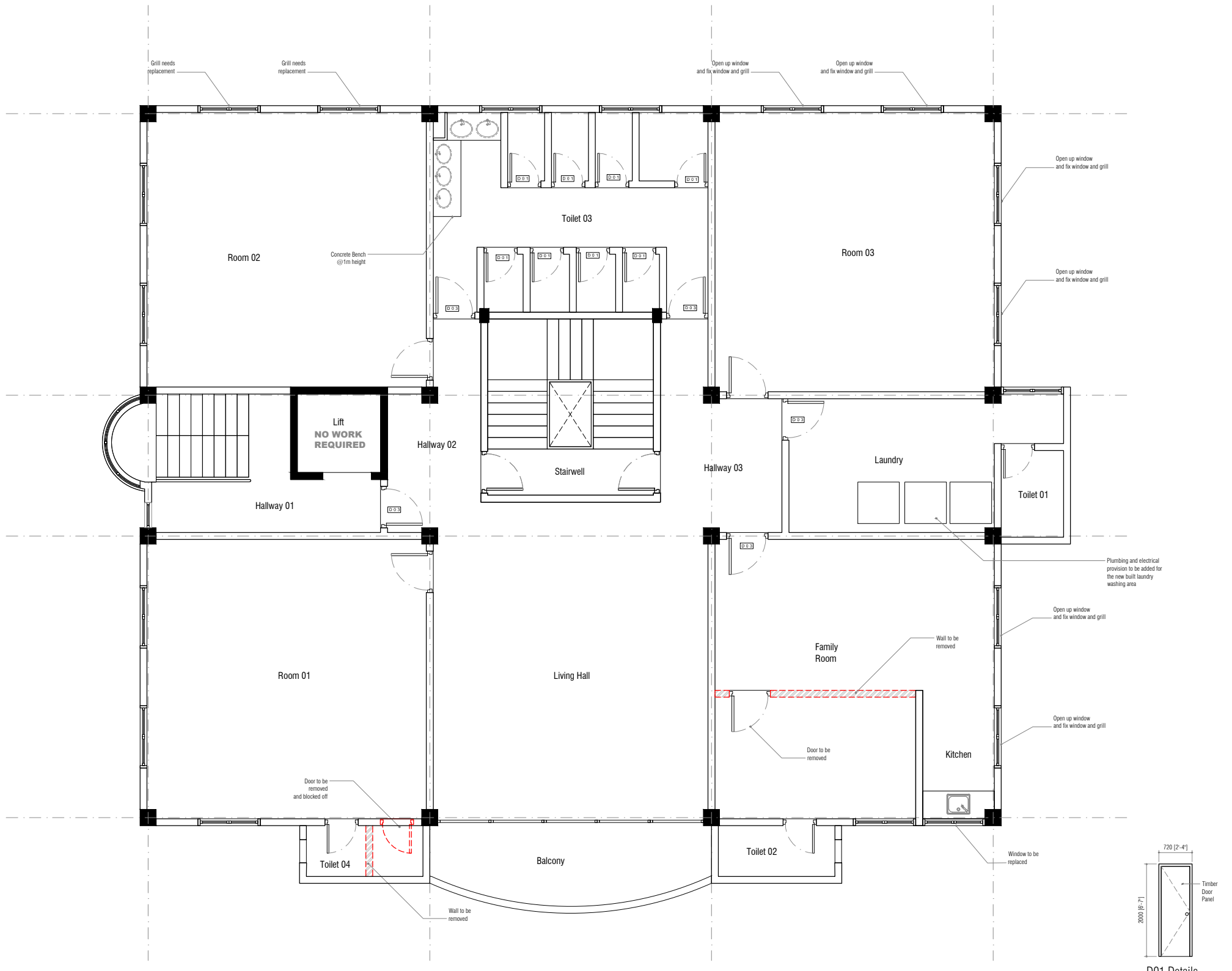

Room 01

- 1) Renovate all floors and walls
- 2) Renew paint and finishes for all walls
- 3) Renovate and paint all ceilings
- 4) Renew all electrical wiring and appliances
- 5) Renew all Floor Tiling

Hallway 01

- 1) Renovate all floors and walls
- 2) Renew paint and finishes for all walls
- 3) Renovate and paint all ceilings

Hallway 02

- 1) Renovate all floors and walls
- 2) Renew paint and finishes for all walls
- 3) Renovate and paint all ceilings

Room 02

- 1) Renovate all floors and walls
- 2) Renew plastering, paint and finishes for all walls
- 3) Renovate and paint all ceilings

Toilet 03

- 1) Renovate all floors and walls
- 2) Renew paint and finishes for all walls
- 3) Change all doors to D1
- 4) Extend all cubicle partitions to ceiling finish level
- 5) Change all cubicle doors to D1
- 6) Replace all Entrance Doors - D3 and door frame
- 7) Replace and fix all electrical wiring, lighting and fixtures
- 8) Replace all fittings and fixtures

Balcony

- 1) Clean-up all floors and walls
- 2) Renew paint and finishes for all walls
- 3) Clean and paint all ceilings
- 4) Fix lighting and electrical wiring

Living Hall

- 1) Renovate all floors and walls
- 2) Renew paint and finishes for all walls
- 3) Renovate and paint all ceilings
- 4) Fix all electrical wiring and lighting
- 5) Replace all electrical fixtures and wiring

Stairwell

- 1) Renovate all floors and walls
- 2) Renew paint and finishes for all walls
- 3) Renovate and paint all ceilings
- 4) Fix all electrical wiring and lighting

Changing Room

- 1) Remove existing bench, sink and plumbing connections
- 2) Renovate all floors and walls
- 3) Renew paint and finishes for all walls
- 4) Renovate and paint all ceilings
- 5) Fix full-length mirror on back wall

Hallway 03

- 1) Renovate all floors and walls
- 2) Renew paint and finishes for all walls
- 3) Renovate and paint all ceilings
- 4) Fix all electrical wiring and lighting

Room 03

- 1) Renovate all floors and walls
- 2) Renew plastering, paint and finishes for all walls
- 3) Renovate and paint all ceilings
- 4) Fix all window handles
- 5) Fix all windows and window grills

Laundry

- 1) Renovate all floors and walls
- 2) Renew paint and finishes for all walls
- 3) Renovate and paint all ceilings
- 4) Accommodate washing machines
- 5) Add electrical wiring and sockets for washing machines
- 6) Add water supply for washing machines
- 7) Fix washing machine run-off to be connected to toilet 01 plumbing

Family Room

- 1) Renovate all floors and walls
- 2) Renew paint and finishes for all walls
- 3) Renovate and paint all ceilings
- 4) Remove partition as shown on drawing

Kitchen

- 1) Renovate all floors and walls
- 2) Renew paint and finishes for all walls
- 3) Renovate and paint all ceilings
- 4) Renovate Kitchen bench

Toilet 02

- 1) Renovate all floors and walls
- 2) Renew paint and finishes for all walls
- 3) Renovate and paint all ceilings
- 4) Repair all electrical and lighting
- 5) Replace all Fittings and fixtures

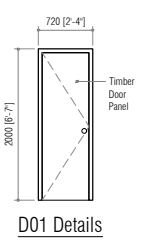

D01 Details

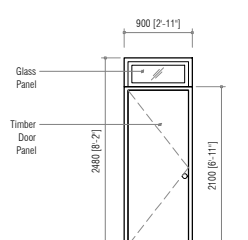

D03 Details

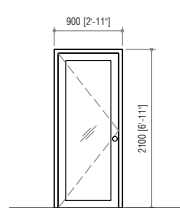

D02 Details

Notes:

- * All windows / handles and grills to be checked and replaced accordingly

| | |
|-------------------------------|--------------|
| Renovation Plan | |
| Kudakudhinge Hiyaa | |
| Ministry of Gender and Family | |
| | |
| Architect | Irfan Waheed |
| Checker | -- |
| Engineer | -- |
| Checker | -- |
| Scale | 1 : 100 (A3) |
| Date | Nov 2021 |
| page no. | A04 |

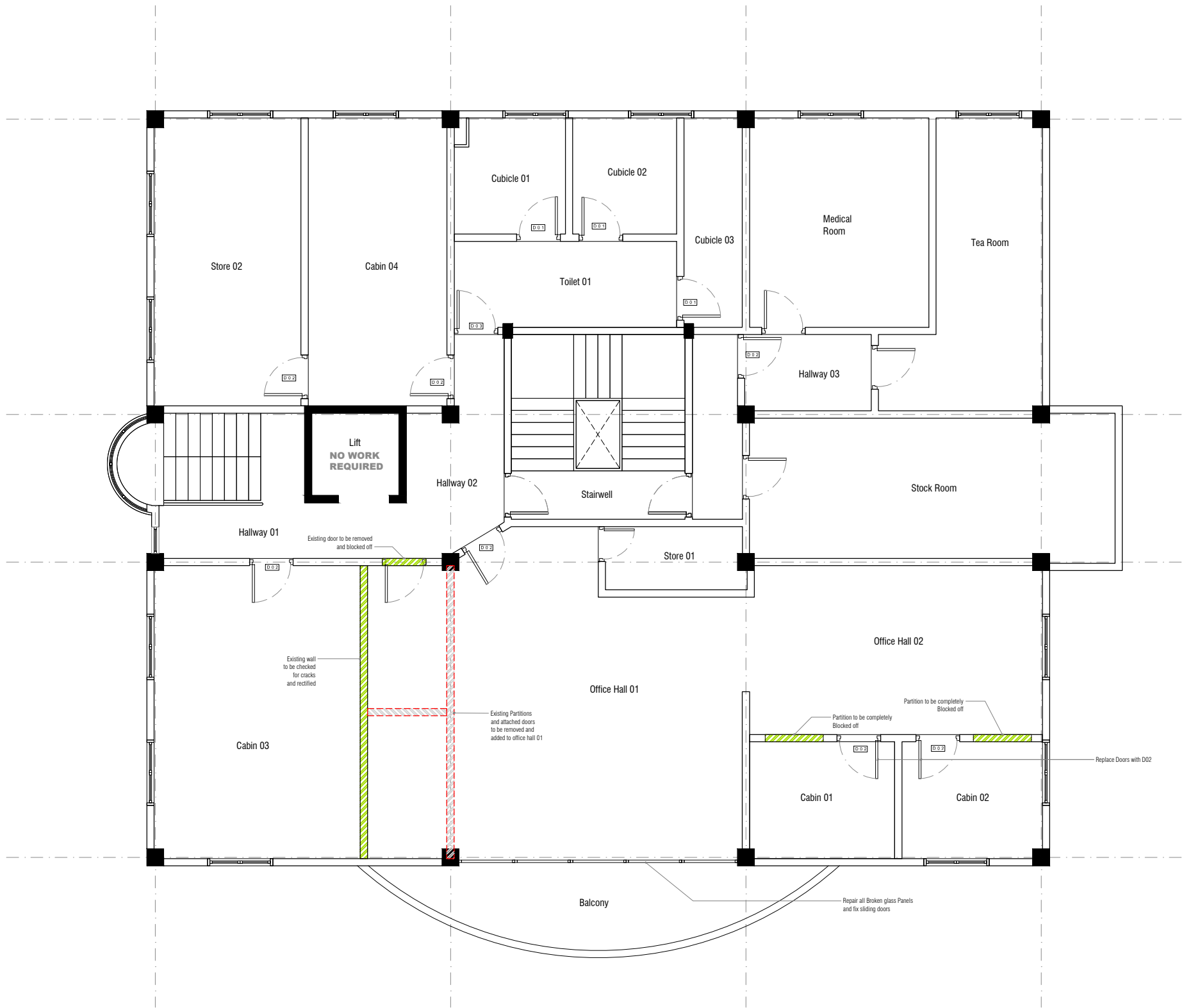

Hallway 01

- 1) Renovate all floors and walls
- 2) Renew paint and finishes for all walls
- 3) Renovate and paint all ceilings

Hallway 02

- 1) Renovate all floors and walls
- 2) Renew paint and finishes for all walls
- 3) Renovate and paint all ceilings

Hallway 03

- 1) Renovate all floors and walls
- 2) Renew paint and finishes for all walls
- 3) Renovate and paint all ceilings
- 4) Fix all electrical wiring and lighting

Cabin 03

- 1) Renovate all floors and walls
- 2) Renew paint and finishes for all walls
- 3) Renovate and paint all ceilings
- 4) Fix all electrical wiring and lighting
- 5) Replace Door with D02

Toilet 01

- 1) Renovate all floors and walls
- 2) Renew paint and finishes for all walls
- 3) Change all doors to D1
- 4) Extend all cubicle partitions to ceiling finish level
- 5) Change all cubicle doors to D1
- 6) Replace all Entrance Doors - D3 and door frame
- 7) Replace and fix all electrical wiring, lighting and fixtures
- 8) Replace all fittings and fixtures

Office Hall 02

- 1) Renovate all floors and walls
- 2) Renew paint and finishes for all walls
- 3) Renovate and paint all ceilings
- 4) Fix all electrical wiring and lighting

Cabin 01

- 1) Renovate all floors and walls
- 2) Renew paint and finishes for all walls
- 3) Renovate and paint all ceilings
- 4) Fix all electrical wiring and lighting
- 5) Replace Door with D02
- 6) Remove Fixed glass and block off partition

Cabin 02

- 1) Renovate all floors and walls
- 2) Renew paint and finishes for all walls
- 3) Renovate and paint all ceilings
- 4) Fix all electrical wiring and lighting
- 5) Replace Door with D02
- 6) Remove Fixed glass and block off partition

Store 01

- 1) Renovate all floors and walls
- 2) Renew paint and finishes for all walls
- 3) Renovate and paint all ceilings
- 4) Fix all electrical wiring and lighting

Cabin 03

- 1) Renovate all floors and walls
- 2) Renew paint and finishes for all walls
- 3) Renovate and paint all ceilings
- 4) Fix all electrical wiring and lighting
- 5) Replace Door with D02

Stock Room

- 1) Renovate all floors and walls
- 2) Renew paint and finishes for all walls
- 3) Renovate and paint all ceilings
- 4) Fix all electrical wiring and lighting

Tea Room

- 1) Renovate all floors and walls
- 2) Renew paint and finishes for all walls
- 3) Renovate and paint all ceilings
- 4) Fix all electrical wiring and lighting

Medical Room

- 1) Renovate all floors and walls
- 2) Renew paint and finishes for all walls
- 3) Renovate and paint all ceilings
- 4) Fix all electrical wiring and lighting

Office Hall 01

- 1) Renovate all floors and walls
- 2) Renew paint and finishes for all walls
- 3) Renovate and paint all ceilings
- 4) Fix all electrical wiring and lighting
- 5) Replace Door with D02
- 6) Repair Broken Floor Tiles
- 7) Fix Sliding Door and all Panels

Store 02

- 1) Renovate all floors and walls
- 2) Renew paint and finishes for all walls
- 3) Renovate and paint all ceilings
- 4) Fix all electrical wiring and lighting

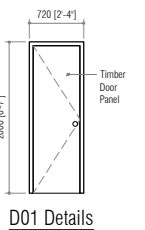

D01 Details

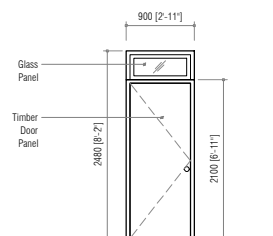

D03 Details

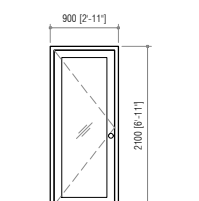

D02 Details

Fourth Floor

1 : 100

Notes:

* All wiring and electrical circuits to be renewed, inclusive of switches, sockets, wiring and distribution boxes

* All windows / handles and grills to be checked and replaced accordingly

| | |
|-------------------------------|--------------|
| Renovation Plan | |
| Kudakudhinge Hiyya | |
| Ministry of Gender and Family | |
| | |
| Architect | Irfan Waheed |
| Checker | -- |
| Engineer | -- |
| Checker | -- |
| Scale | 1 : 100 (A3) |
| Date | Nov 2021 |
| page no. | A05 |

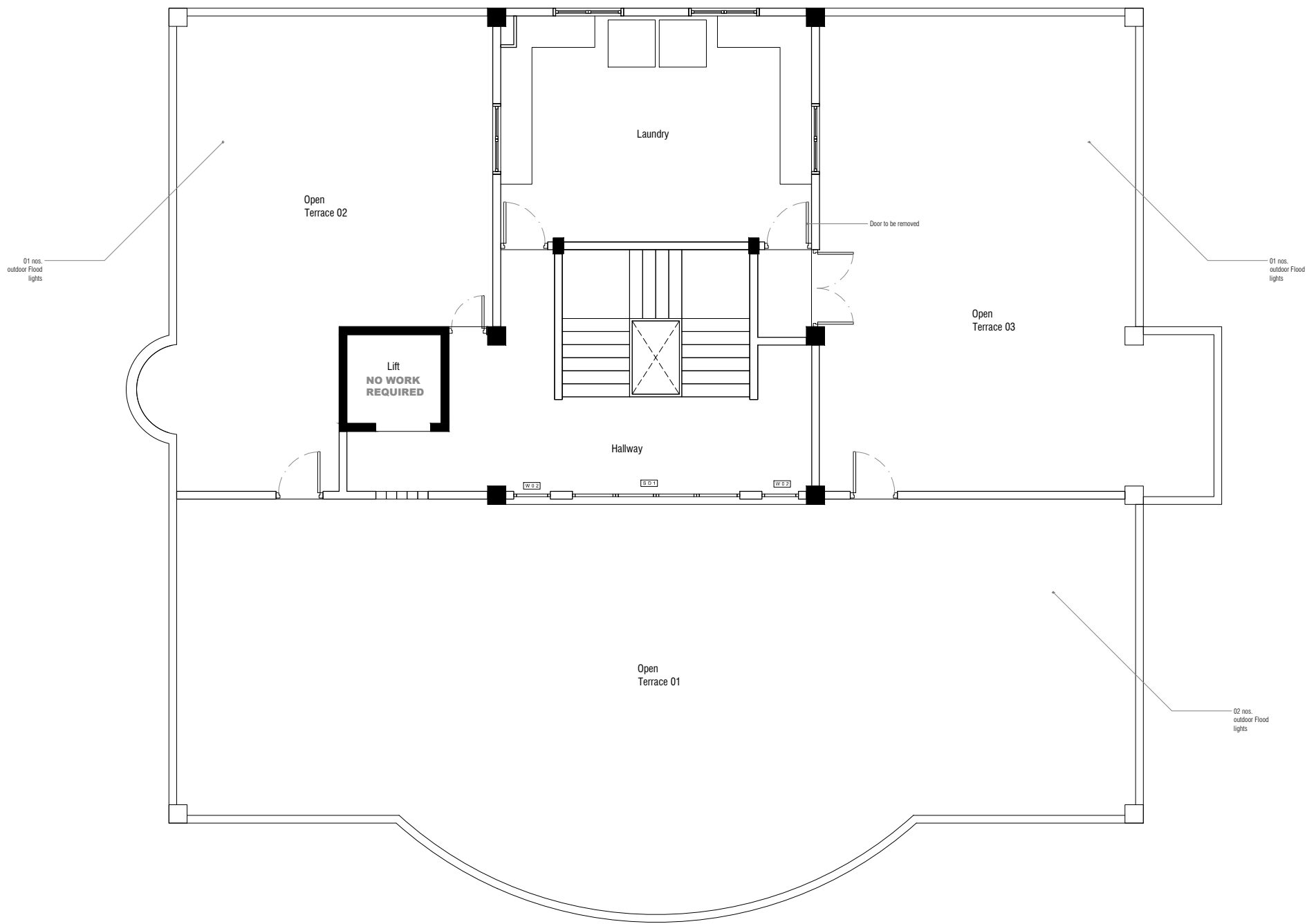

Laundry

- 1) Renovate all floors and walls
- 2) Renew paint and finishes for all walls
- 3) Renovate and paint all ceilings
- 4) Accommodate washing machines
- 5) Add electrical wiring and sockets for washing machines
- 6) Add water supply for washing machines
- 7) Fix washing machine run-off to be connected to toilet 01 plumbing
- 8) Fix all sinks and benches

Hallway 01

- 1) Renovate all floors and walls
- 2) Renew paint and finishes for all walls
- 3) Renovate and paint all ceilings

Outdoor Areas

- 1) Renovate all floors and walls
- 2) Renew paint and finishes for all walls
- 3) Fix all lighting

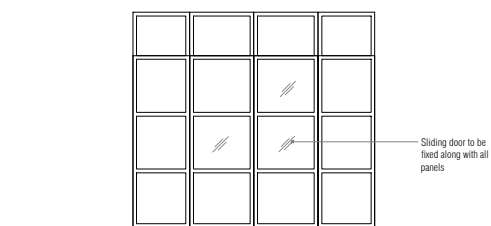

SD1 Details

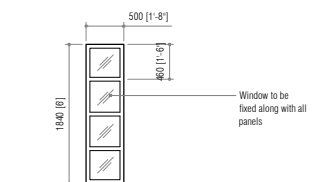

W02 Details

Fifth Floor

Notes:

- * All windows / handles and grills to be checked and replaced accordingly

| | |
|-------------------------------|--------------|
| Renovation Plan | |
| Kudakudhinge Hiyya | |
| Ministry of Gender and Family | |
| | |
| Architect | Irfan Waheed |
| Checker | -- |
| Engineer | -- |
| Checker | -- |
| Scale | 1 : 100 (A3) |
| Date | Nov 2021 |
| page no. | A06 |

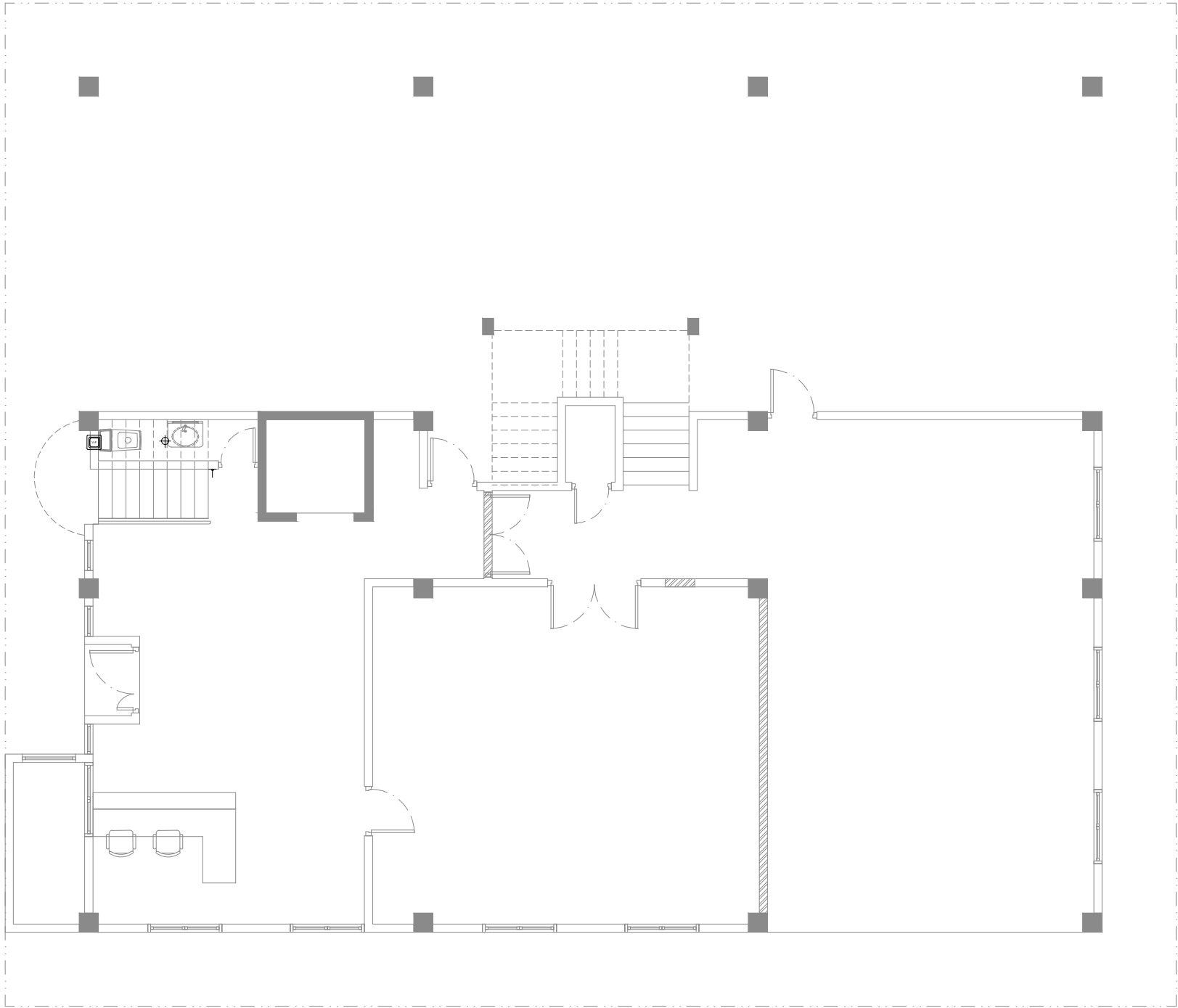

| LEGEND | |
|--------|--|
| | CEILING MOUNT PENDANT LIGHT |
| | CEILING MOUNT LIGHT BULB (40W) |
| | WEATHERPROOF CEILING MOUNT LIGHT BULB (40W) |
| | WEATHERPROOF WALL MOUNT LIGHT (40W) @ 900MM FROM FLOOR LEVEL |
| | WEATHERPROOF GARDEN LIGHT |
| | CEILING FAN |
| | SWITCH (GANG DENOTED ON DIAGRAM) |
| | FAN CONTROL |
| | 1 X 13A SOCKET OUTLET @300MM FROM FLOOR LEVEL |
| | 2 X 13A SOCKET OUTLET @300MM FROM FLOOR LEVEL |
| | 2 X 13A SOCKET OUTLET @1200MM FROM FLOOR LEVEL |
| | 1 X 13A SOCKET OUTLET @ 1200MM FROM FLOOR LEVEL |
| | 1 X 15A SOCKET OUTLET @BELOW SLAB (FOR AC) |
| | 2 X 13A COUNTER @ 2100MM FROM FLOOR LEVEL |
| | WATER HEATER |
| | AC GAS PIPE |
| | AC FLUID PIPE |
| | EXHAUST OUTLET |
| | 2 X 13A COUNTER TOP SOCKET OUTLET WITH WATER PROOF COVER |
| | NETWORK SOCKET @300MM FROM FLOOR FINISH LEVEL |
| | CABLE TV SOCKET @300MM FROM FLOOR FINISH LEVEL |
| | ELECTRICAL D-BOARD |
| | HOUSE METER |
| | TV ANTENNA @ 300 MM FROM FFL |
| | MIRROR LIGHT |
| | VENTILATOR FAN |
| | KITCHEN HOOD |
| | WALL MOUNT AC INDOOR UNIT |
| | CASSETTE TYPE AC INDOOR UNIT |
| | AC OUTDOOR UNIT |
| | CCTV CAMERA |

Ground Floor
1 : 100

Notes:

* All wiring and electrical circuits to be renewed, inclusive of switches, sockets, wiring and distribution boxes

| | |
|-------------------------------|--------------|
| Renovation Plan | |
| Kudakudhinge Hiyaa | |
| Ministry of Gender and Family | |
| | |
| Architect | Irfan Waheed |
| Checker | -- |
| Engineer | -- |
| Checker | -- |
| Scale | 1 : 100 (A3) |
| Date | Nov 2021 |
| page no. | E01 |

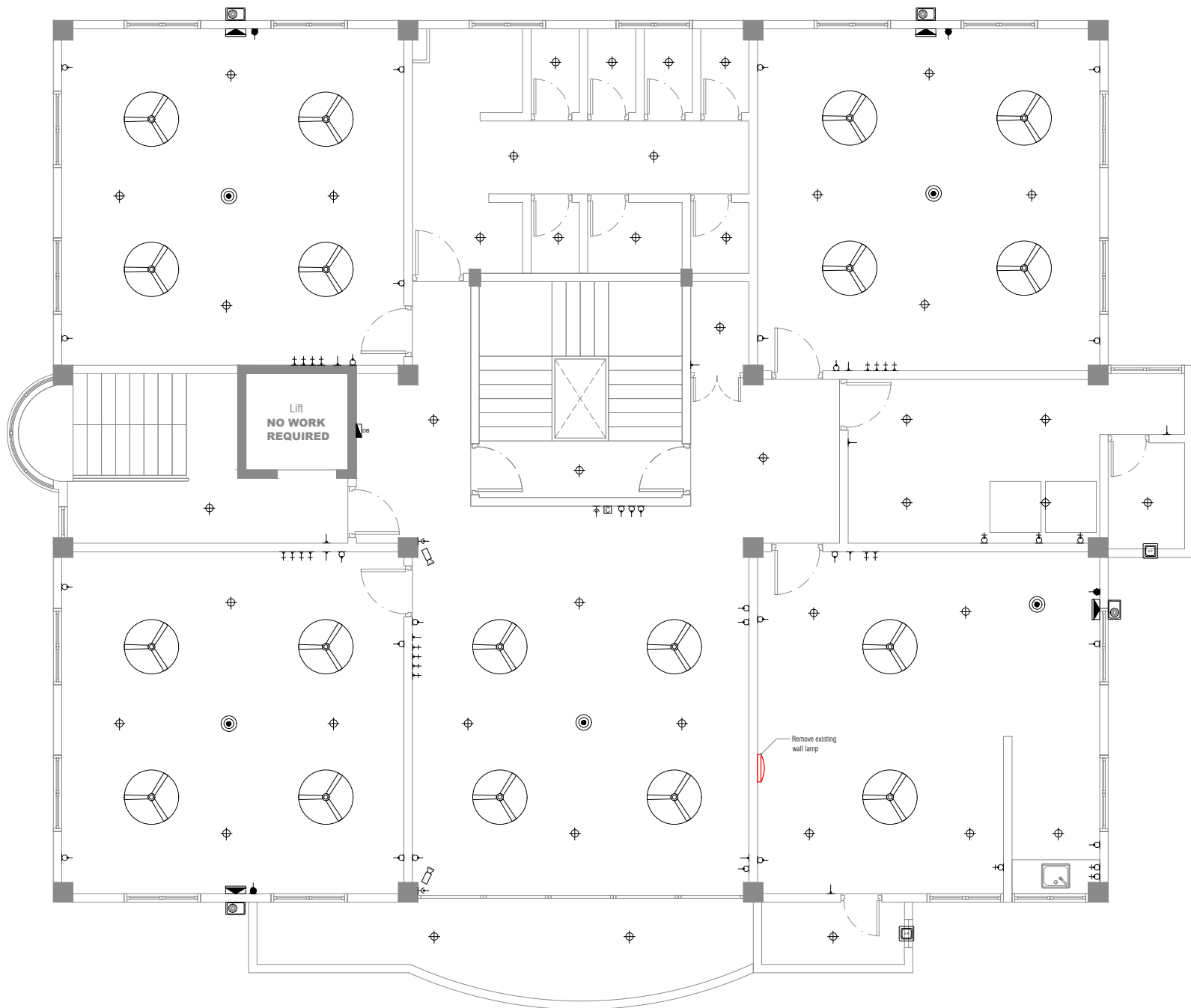

| LEGEND | |
|--------|--|
| | CEILING MOUNT PENDANT LIGHT |
| | CEILING MOUNT LIGHT BULB (40W) |
| | WEATHERPROOF CEILING MOUNT LIGHT BULB (40W) |
| | WEATHERPROOF WALL MOUNT LIGHT (40W) @ 900MM FROM FLOOR LEVEL |
| | WEATHERPROOF GARDEN LIGHT |
| | CEILING FAN |
| | SWITCH (GANG DENOTED ON DIAGRAM) |
| | FAN CONTROL |
| | 1 X 13A SOCKET OUTLET @300MM FROM FLOOR LEVEL |
| | 2 X 13A SOCKET OUTLET @300MM FROM FLOOR LEVEL |
| | 2 X 13A SOCKET OUTLET @1200MM FROM FLOOR LEVEL |
| | 1 X 13A SOCKET OUTLET @ 1200MM FROM FLOOR LEVEL |
| | 1 X 15A SOCKET OUTLET @BELOW SLAB (FOR AC) |
| | 2 X 13A COUNTER @ 2100MM FROM FLOOR LEVEL |
| | WATER HEATER |
| | AC GAS PIPE |
| | AC FLUID PIPE |
| | EXHAUST OUTLET |
| | 2 X 13A COUNTER TOP SOCKET OUTLET WITH WATER PROOF COVER |
| | NETWORK SOCKET @300MM FROM FLOOR FINISH LEVEL |
| | CABLE TV SOCKET @300MM FROM FLOOR FINISH LEVEL |
| | ELECTRICAL D-BOARD |
| | HOUSE METER |
| | TV ANTENNA @ 300 MM FROM FFL |
| | MIRROR LIGHT |
| | VENTILATOR FAN |
| | KITCHEN HOOD |
| | WALL MOUNT AC INDOOR UNIT |
| | CASSETTE TYPE AC INDOOR UNIT |
| | AC OUTDOOR UNIT |
| | CCTV CAMERA |

First Floor
1 : 100

Notes:
* All wiring and electrical circuits to be renewed, inclusive of switches, sockets, wiring and distribution boxes

| | |
|-------------------------------|--------------|
| Renovation Plan | |
| Kudakudhinge Hiyaa | |
| Ministry of Gender and Family | |
| | |
| Architect | Irfan Waheed |
| Checker | -- |
| Engineer | -- |
| Checker | -- |
| Scale | 1 : 100 (A3) |
| Date | Nov 2021 |
| page no. | E02 |

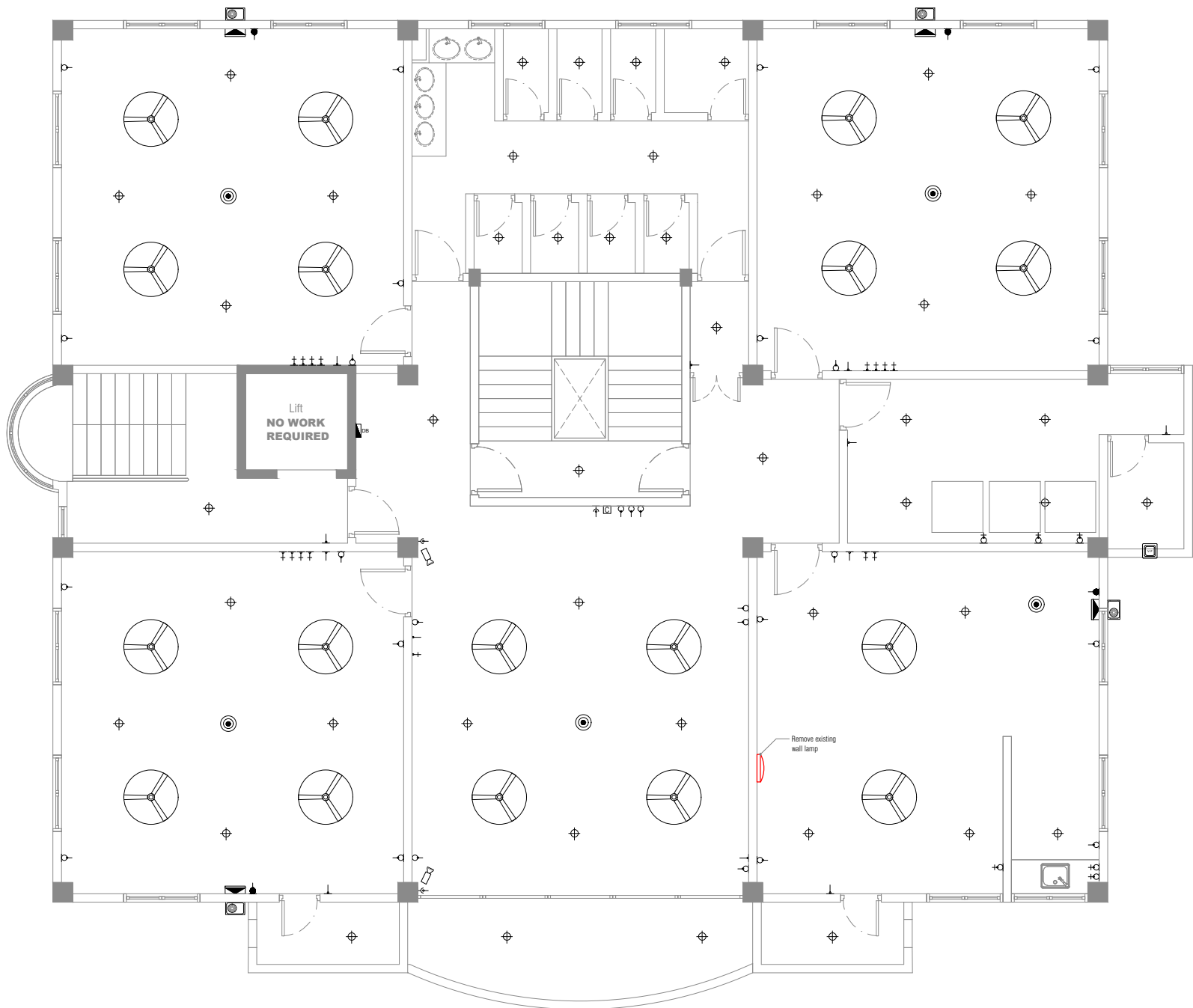

| LEGEND | |
|--------|--|
| | CEILING MOUNT PENDANT LIGHT |
| | CEILING MOUNT LIGHT BULB (40W) |
| | WEATHERPROOF CEILING MOUNT LIGHT BULB (40W) |
| | WEATHERPROOF WALL MOUNT LIGHT (40W) @ 900MM FROM FLOOR LEVEL |
| | WEATHERPROOF GARDEN LIGHT |
| | CEILING FAN |
| | SWITCH (GANG DENOTED ON DIAGRAM) |
| | FAN CONTROL |
| | 1 X 13A SOCKET OUTLET @ 300MM FROM FLOOR LEVEL |
| | 2 X 13A SOCKET OUTLET @ 300MM FROM FLOOR LEVEL |
| | 2 X 13A SOCKET OUTLET @ 1200MM FROM FLOOR LEVEL |
| | 1 X 13A SOCKET OUTLET @ 1200MM FROM FLOOR LEVEL |
| | 1 X 15A SOCKET OUTLET @ BELOW SLAB (FOR AC) |
| | 2 X 13A COUNTER @ 2100MM FROM FLOOR LEVEL |
| | WATER HEATER |
| | AC GAS PIPE |
| | AC FLUID PIPE |
| | EXHAUST OUTLET |
| | 2 X 13A COUNTER TOP SOCKET OUTLET WITH WATER PROOF COVER |
| | NETWORK SOCKET @ 300MM FROM FLOOR FINISH LEVEL |
| | CABLE TV SOCKET @ 300MM FROM FLOOR FINISH LEVEL |
| | ELECTRICAL D-BOARD |
| | HOUSE METER |
| | TV ANTENNA @ 300 MM FROM FFL |
| | MIRROR LIGHT |
| | VENTILATOR FAN |
| | KITCHEN HOOD |
| | WALL MOUNT AC INDOOR UNIT |
| | CASSETTE TYPE AC INDOOR UNIT |
| | AC OUTDOOR UNIT |
| | CCTV CAMERA |

Second Floor
1 : 100

Notes:
* All wiring and electrical circuits to be renewed, inclusive of switches, sockets, wiring and distribution boxes

| | |
|-------------------------------|--------------|
| Renovation Plan | |
| Kudakudhinge Hiyaa | |
| Ministry of Gender and Family | |
| | |
| Architect | Irfan Waheed |
| Checker | -- |
| Engineer | -- |
| Checker | -- |
| Scale | 1 : 100 (A3) |
| Date | Nov 2021 |
| page no. | E03 |

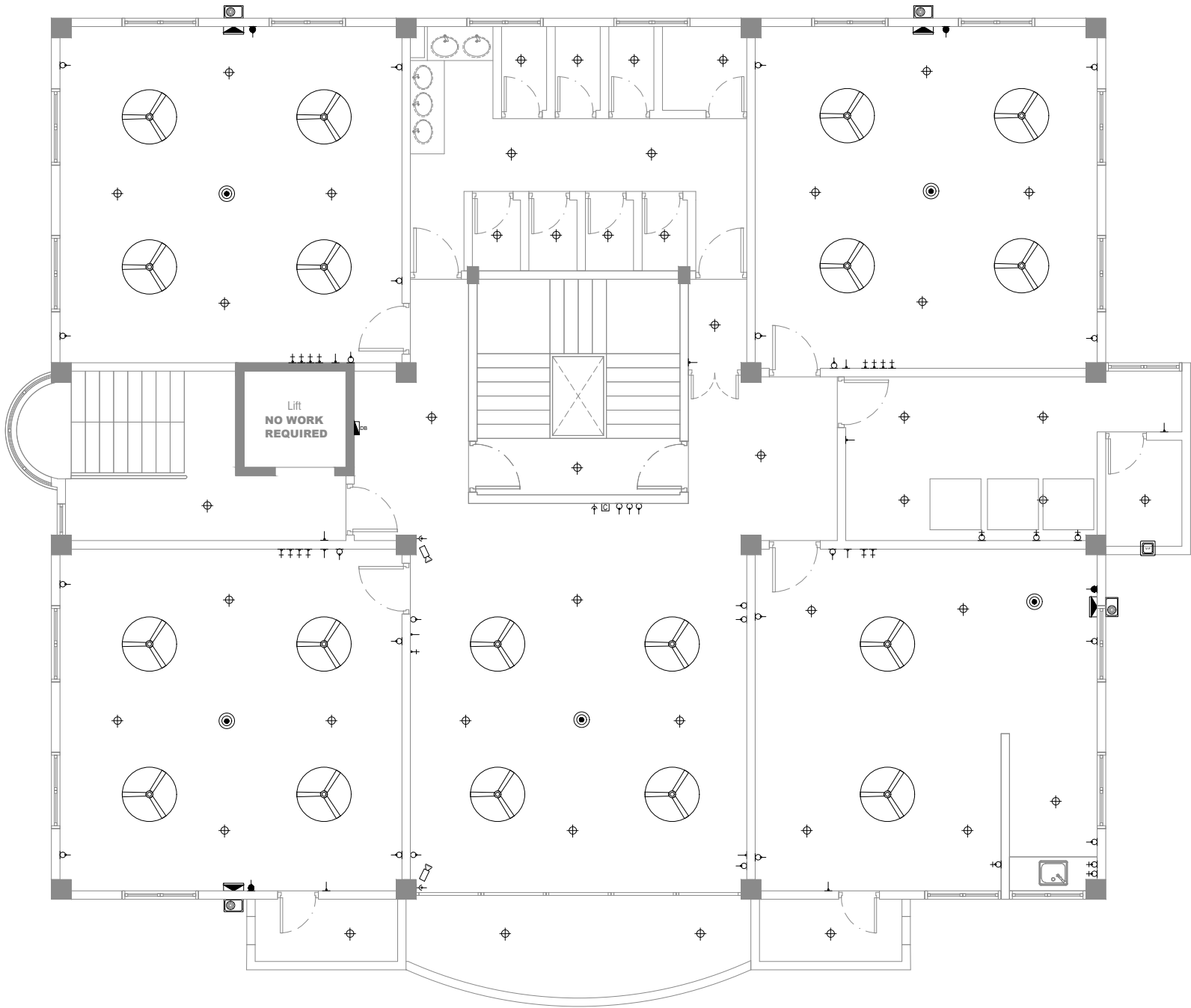

| LEGEND | |
|--------|--|
| | CEILING MOUNT PENDANT LIGHT |
| | CEILING MOUNT LIGHT BULB (40W) |
| | WEATHERPROOF CEILING MOUNT LIGHT BULB (40W) |
| | WEATHERPROOF WALL MOUNT LIGHT (40W) @ 900MM FROM FLOOR LEVEL |
| | WEATHERPROOF GARDEN LIGHT |
| | CEILING FAN |
| | SWITCH (GANG DENOTED ON DIAGRAM) |
| | FAN CONTROL |
| | 1 X 13A SOCKET OUTLET @300MM FROM FLOOR LEVEL |
| | 2 X 13A SOCKET OUTLET @300MM FROM FLOOR LEVEL |
| | 2 X 13A SOCKET OUTLET @1200MM FROM FLOOR LEVEL |
| | 1 X 13A SOCKET OUTLET @ 1200MM FROM FLOOR LEVEL |
| | 1 X 15A SOCKET OUTLET @BELOW SLAB (FOR AC) |
| | 2 X 13A COUNTER @ 2100MM FROM FLOOR LEVEL |
| | WATER HEATER |
| | AC GAS PIPE |
| | AC FLUID PIPE |
| | EXHAUST OUTLET |
| | 2 X 13A COUNTER TOP SOCKET OUTLET WITH WATER PROOF COVER |
| | NETWORK SOCKET @300MM FROM FLOOR FINISH LEVEL |
| | CABLE TV SOCKET @300MM FROM FLOOR FINISH LEVEL |
| | ELECTRICAL D-BOARD |
| | HOUSE METER |
| | TV ANTENNA @ 300 MM FROM FFL |
| | MIRROR LIGHT |
| | VENTILATOR FAN |
| | KITCHEN HOOD |
| | WALL MOUNT AC INDOOR UNIT |
| | CASSETTE TYPE AC INDOOR UNIT |
| | AC OUTDOOR UNIT |
| | CCTV CAMERA |

Third Floor
1 : 100

Notes:

* All wiring and electrical circuits to be renewed, inclusive of switches, sockets, wiring and distribution boxes

| | |
|-------------------------------|--------------|
| Renovation Plan | |
| Kudakudhinge Hiyaa | |
| Ministry of Gender and Family | |
| | |
| Architect | Irfan Waheed |
| Checker | -- |
| Engineer | -- |
| Checker | -- |
| Scale | 1 : 100 (A3) |
| Date | Nov 2021 |
| page no. | E04 |

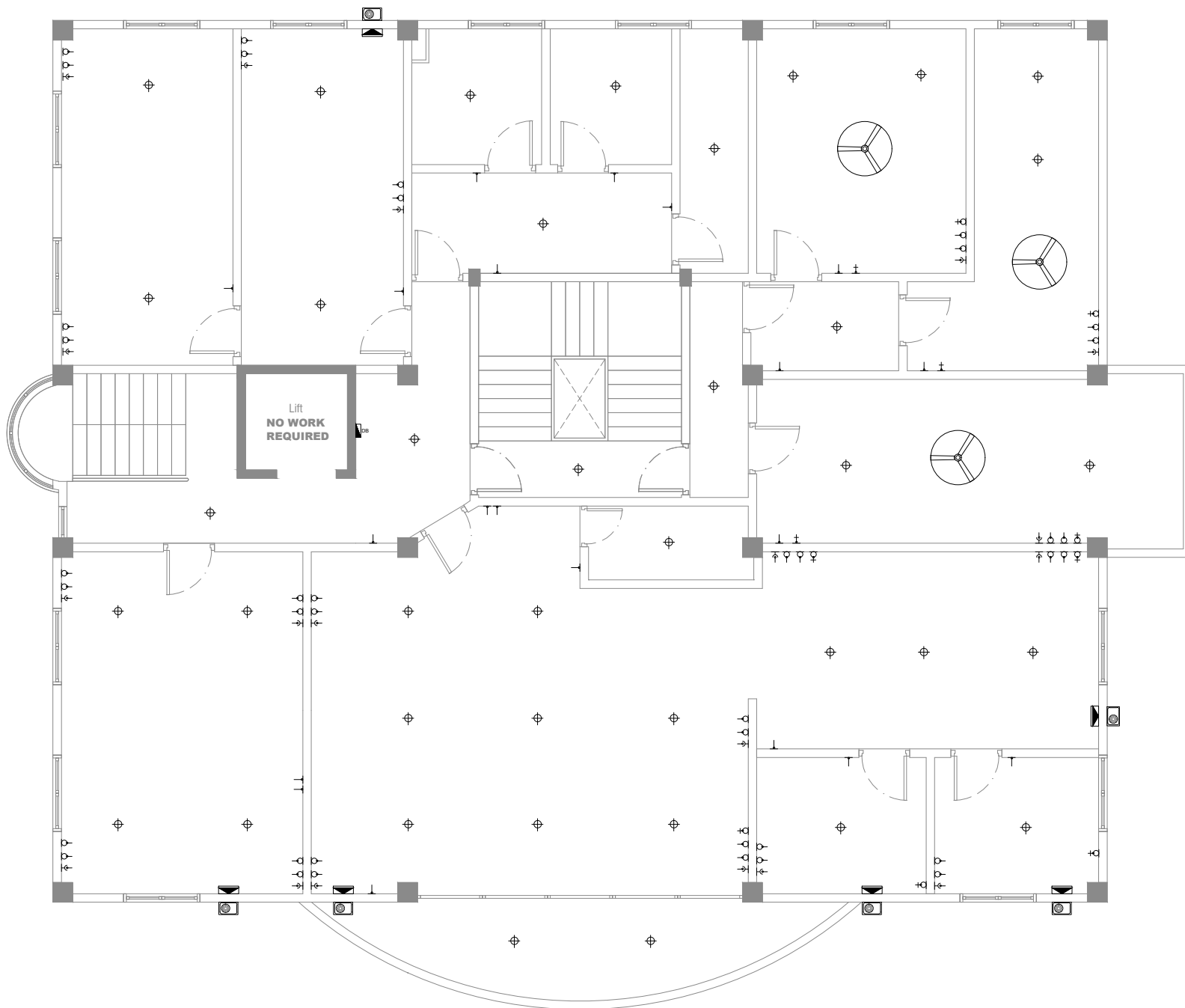

| LEGEND | |
|--------|--|
| | CEILING MOUNT PENDANT LIGHT |
| | CEILING MOUNT LIGHT BULB (40W) |
| | WEATHERPROOF CEILING MOUNT LIGHT BULB (40W) |
| | WEATHERPROOF WALL MOUNT LIGHT (40W) @ 900MM FROM FLOOR LEVEL |
| | WEATHERPROOF GARDEN LIGHT |
| | CEILING FAN |
| | SWITCH (GANG DENOTED ON DIAGRAM) |
| | FAN CONTROL |
| | 1 X 13A SOCKET OUTLET @ 300MM FROM FLOOR LEVEL |
| | 2 X 13A SOCKET OUTLET @ 300MM FROM FLOOR LEVEL |
| | 2 X 13A SOCKET OUTLET @ 1200MM FROM FLOOR LEVEL |
| | 1 X 13A SOCKET OUTLET @ 1200MM FROM FLOOR LEVEL |
| | 1 X 15A SOCKET OUTLET @ BELOW SLAB (FOR AC) |
| | 2 X 13A COUNTER @ 2100MM FROM FLOOR LEVEL |
| | WATER HEATER |
| | AC GAS PIPE |
| | AC FLUID PIPE |
| | EXHAUST OUTLET |
| | 2 X 13A COUNTER TOP SOCKET OUTLET WITH WATER PROOF COVER |
| | NETWORK SOCKET @ 300MM FROM FLOOR FINISH LEVEL |
| | CABLE TV SOCKET @ 300MM FROM FLOOR FINISH LEVEL |
| | ELECTRICAL D-BOARD |
| | HOUSE METER |
| | TV ANTENNA @ 300 MM FROM FFL |
| | MIRROR LIGHT |
| | VENTILATOR FAN |
| | KITCHEN HOOD |
| | WALL MOUNT AC INDOOR UNIT |
| | CASSETTE TYPE AC INDOOR UNIT |
| | AC OUTDOOR UNIT |
| | CCTV CAMERA |

Notes:

* All wiring and electrical circuits to be renewed, inclusive of switches, sockets, wiring and distribution boxes

* Socket and switches location may differ from locations shown on drawings. Please consult for queries

Third Floor
1 : 100

| | |
|-------------------------------|--------------|
| Renovation Plan | |
| Kudakudhinge Hiya | |
| Ministry of Gender and Family | |
| | |
| Architect | Irfan Waheed |
| Checker | -- |
| Engineer | -- |
| Checker | -- |
| Scale | 1 : 100 (A3) |
| Date | Nov 2021 |
| page no. | E05 |

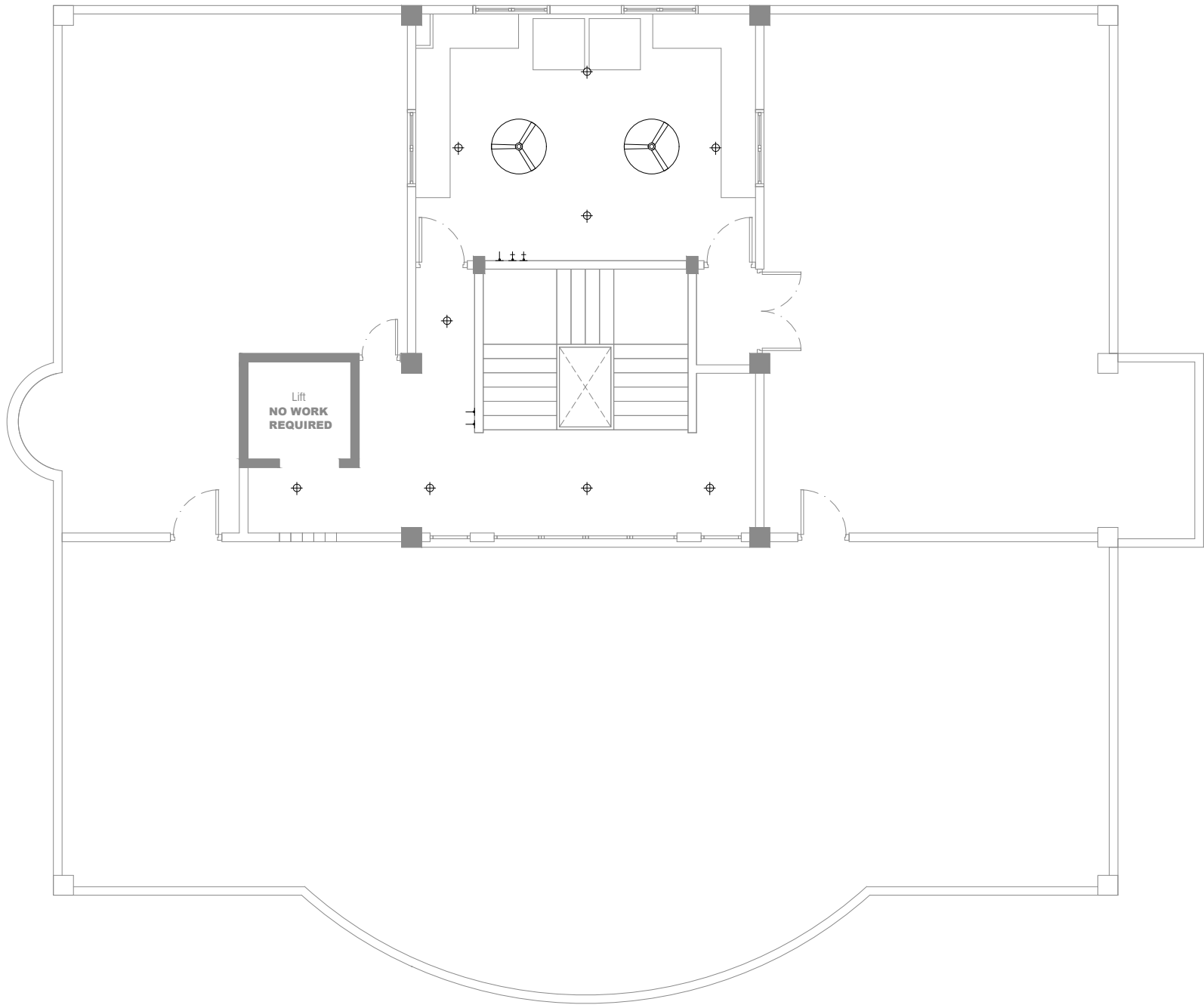

| LEGEND | |
|--------|--|
| | CEILING MOUNT PENDANT LIGHT |
| | CEILING MOUNT LIGHT BULB (40W) |
| | WEATHERPROOF CEILING MOUNT LIGHT BULB (40W) |
| | WEATHERPROOF WALL MOUNT LIGHT (40W) @ 900MM FROM FLOOR LEVEL |
| | WEATHERPROOF GARDEN LIGHT |
| | CEILING FAN |
| | SWITCH (GANG DENOTED ON DIAGRAM) |
| | FAN CONTROL |
| | 1 X 13A SOCKET OUTLET @ 300MM FROM FLOOR LEVEL |
| | 2 X 13A SOCKET OUTLET @ 300MM FROM FLOOR LEVEL |
| | 2 X 13A SOCKET OUTLET @ 1200MM FROM FLOOR LEVEL |
| | 1 X 13A SOCKET OUTLET @ 1200MM FROM FLOOR LEVEL |
| | 1 X 15A SOCKET OUTLET @ BELOW SLAB (FOR AC) |
| | 2 X 13A COUNTER @ 2100MM FROM FLOOR LEVEL |
| | WATER HEATER |
| | AC GAS PIPE |
| | AC FLUID PIPE |
| | EXHAUST OUTLET |
| | 2 X 13A COUNTER TOP SOCKET OUTLET WITH WATER PROOF COVER |
| | NETWORK SOCKET @ 300MM FROM FLOOR FINISH LEVEL |
| | CABLE TV SOCKET @ 300MM FROM FLOOR FINISH LEVEL |
| | ELECTRICAL D-BOARD |
| | HOUSE METER |
| | TV ANTENNA @ 300 MM FROM FFL |
| | MIRROR LIGHT |
| | VENTILATOR FAN |
| | KITCHEN HOOD |
| | WALL MOUNT AC INDOOR UNIT |
| | CASSETTE TYPE AC INDOOR UNIT |
| | AC OUTDOOR UNIT |
| | CCTV CAMERA |

Notes:

* All wiring and electrical circuits to be renewed, inclusive of switches, sockets, wiring and distribution boxes

* Socket and switches location may differ from locations shown on drawings. Please consult for queries

Third Floor
1 : 100

| | |
|-------------------------------|--------------|
| Renovation Plan | |
| Kudakudhinge Hiya | |
| Ministry of Gender and Family | |
| | |
| Architect | Irfan Waheed |
| Checker | -- |
| Engineer | -- |
| Checker | -- |
| Scale | 1 : 100 (A3) |
| Date | Nov 2021 |
| page no. | E06 |



Re-plaster and fix all burnt walls



Re-plaster and fix all burnt walls

All cubicle partitions to be filled up to ceiling level

40mm



Re-plaster and fix all burnt walls

Replace all Broken Window Handles



Replace all broken window handles



Replace all rusted grills

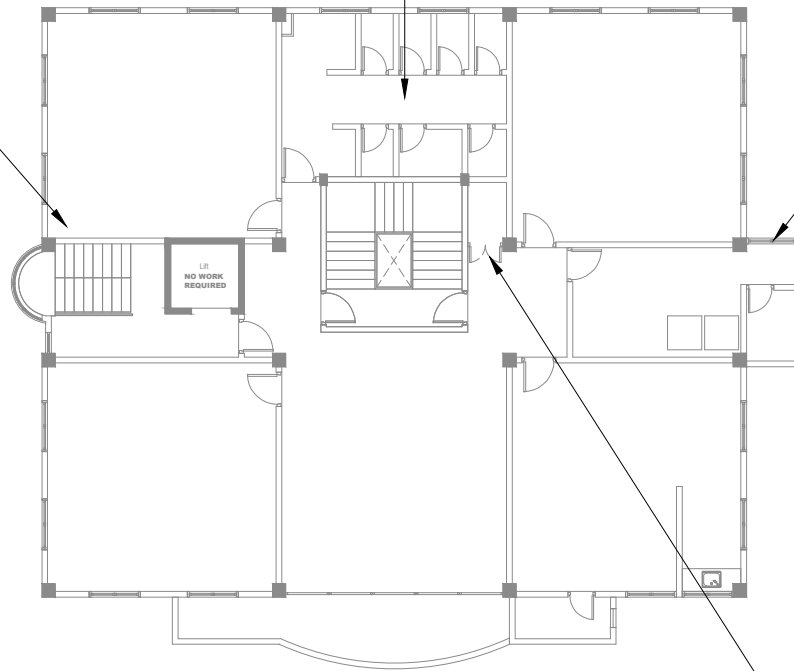

Existing Closet to be changed to a dressing room

First Floor
N/A

| | |
|---|--------------|
| Renovation Plan | |
| Kudakudhinge Hiyaa | |
| Ministry of Gender and Family | |
|  | |
| Architect | Irfan Waheed |
| Checker | -- |
| Engineer | -- |
| Checker | -- |
| Scale | 1 : 100 (A3) |
| Date | Nov 2021 |
| page no. | D01 |

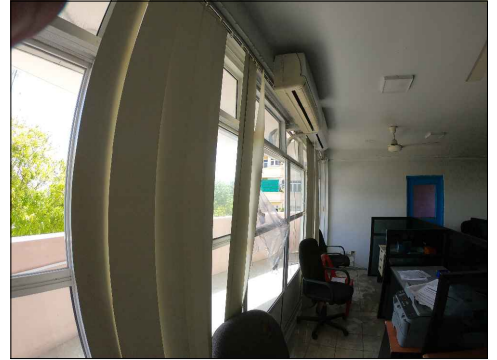
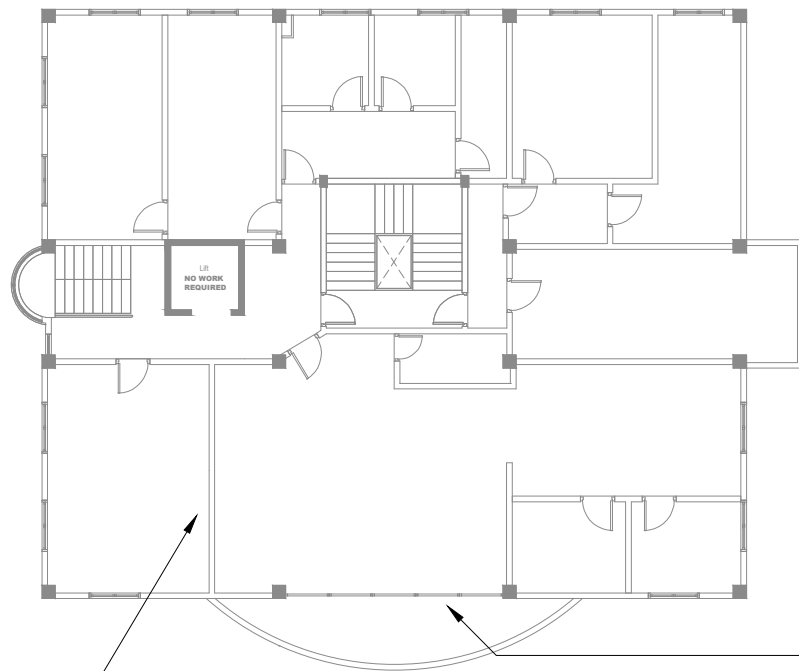

Re-plaster and fix all burnt walls

Fix Existing Sliding Door

Fourth Floor

N/A



Fix all broken doors and windows

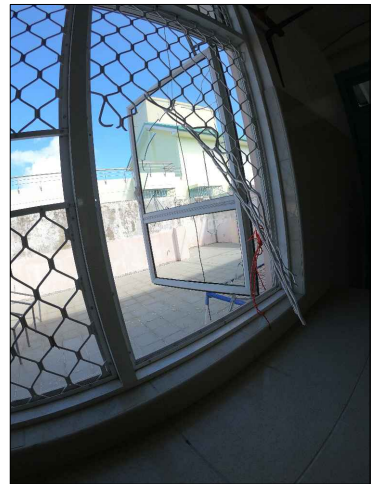
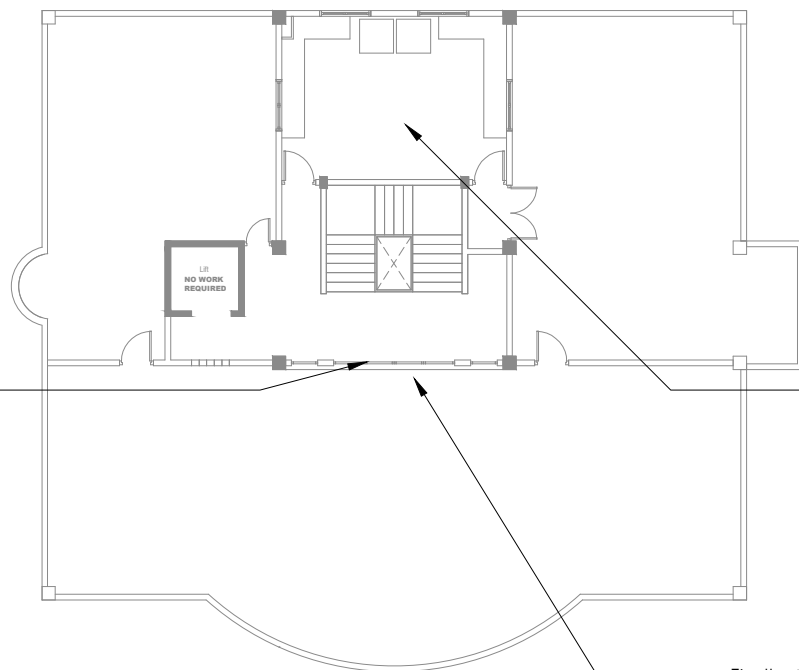



Fix all broken doors and windows

Fix all outdoor Flood lights

Fifth Floor

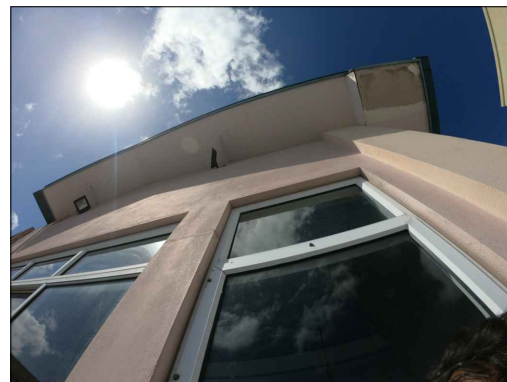
N/A



| | |
|---|--------------|
| Renovation Plan | |
| Kudakudhinge Hiyaa | |
| Ministry of Gender and Family | |
|  | |
| Architect | Irfan Waheed |
| Checker | -- |
| Engineer | -- |
| Checker | -- |
| Scale | 1 : 100 (A3) |
| Date | Nov 2021 |
| page no. | D02 |