















PROPOSED CONSTRUCTION  
DRAWINGS FOR PG OFFICE  
COURT ROOM PODS OFFICE

VELAANAGE GROUND FLOOR

CLIENT: PG OFFICE

JAN 2022



**Associates Architects**

S M A S S O C I A T E S A R C H I T E C T S  
R I H I K U R I ( 1 S T F L O O R ) , N I R O L H U M A G U  
N E I G H B O R H O O D 1 , H U L H U M A L E '  
T E L : ( 9 6 0 ) 7 8 2 6 2 6 0 , ( 9 6 0 ) 7 9 7 7 1 1 9  
E M A I L : I N F O @ S M C O L L E C T I V E S . N E T



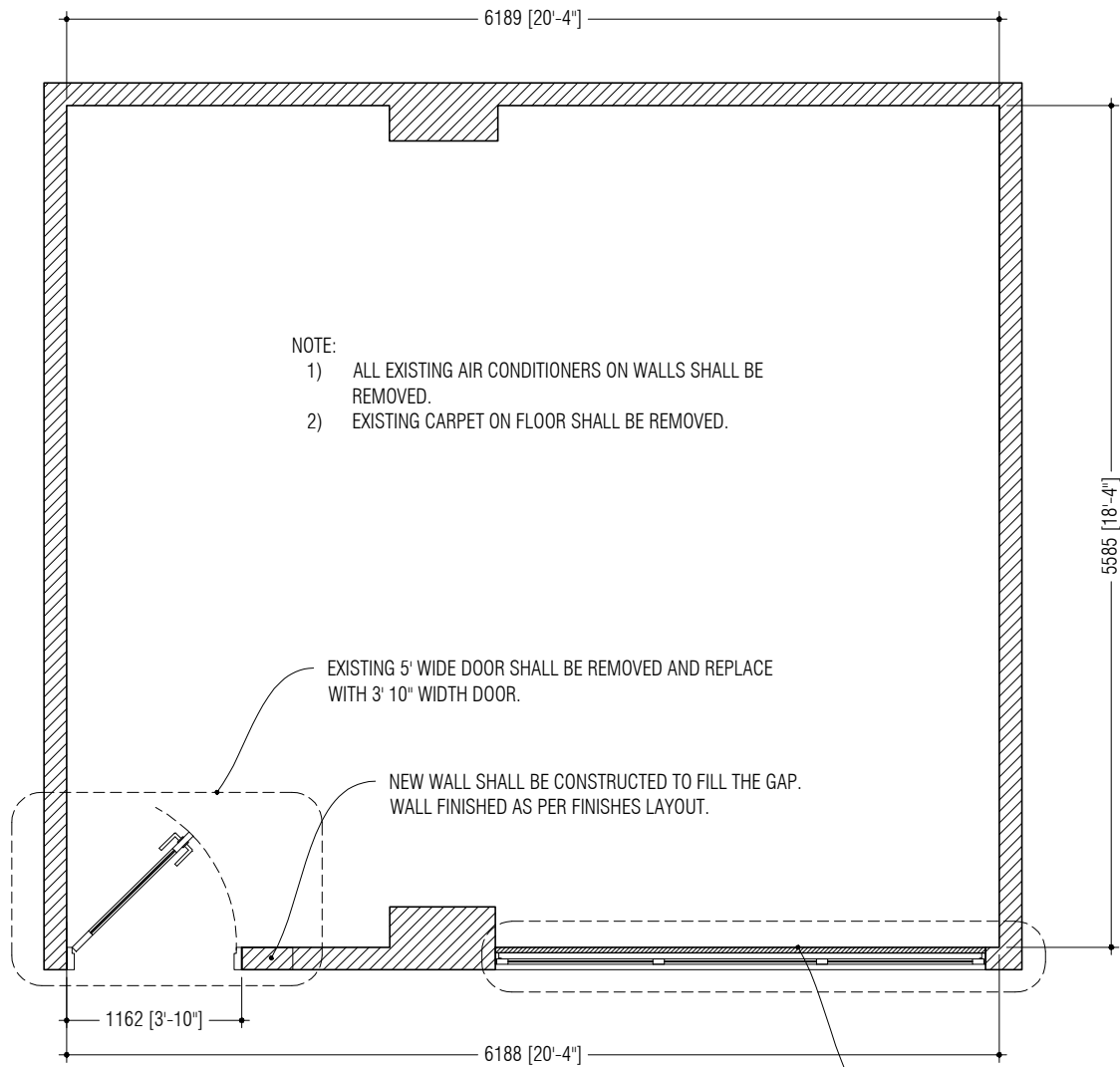

- NOTE:
- 1) ALL EXISTING AIR CONDITIONERS ON WALLS SHALL BE REMOVED.
  - 2) EXISTING CARPET ON FLOOR SHALL BE REMOVED.

EXISTING 5' WIDE DOOR SHALL BE REMOVED AND REPLACE WITH 3' 10" WIDTH DOOR.

NEW WALL SHALL BE CONSTRUCTED TO FILL THE GAP. WALL FINISHED AS PER FINISHES LAYOUT.

EXISTING WINDOW INTERNAL SIDE SHALL BE COVERED USING TIMBER FRAMED GYPSUM PARTITION. PARTITION FINISHED AS PER FINISHES LAYOUT.

01 ALTERATION LAYOUT  
 A01 SCALE 1:50



**Associates Architects**

RIHIKURI (1ST FLOOR), NIROLHU MAGU  
 NEIGHBORHOOD 1, HULHUMALE'  
 TEL: (960) 7826260, (960) 7977119  
 EMAIL: INFO@SMCOLLECTIVES.NET

NOTES:

CONTRACTOR SHALL VERIFY ALL THE MEASUREMENTS ON SITE PRIOR TO FABRICATION/CONSTRUCTION.

ALL MATERIALS USED FOR THE PROJECT SHALL BE APPROVED BY THE PROSECUTOR GENERALS OFFICE PRIOR TO USE.

NO.	DESCRIPTION	DATE
REV A0	ISSUED FOR CONSTRUCTION	05-JAN-22

**PG OFFICE INTERIOR**

PROPOSED INTERIOR DESIGN FOR  
 COURT PODS AND MEETING ROOM

Client: PG OFFICE

Design: LM  
 Drafting: H.S  
 Engineer: -  
 Structural Checker: -  
 Architectural Checker: -

Drawing Title: AS SHOWN

Issue: FC Date: JAN 2022 Pages: 10  
 Scale: 1:50 Paper: A4  
 Dwg #: AR2138-A01-REV(A0)

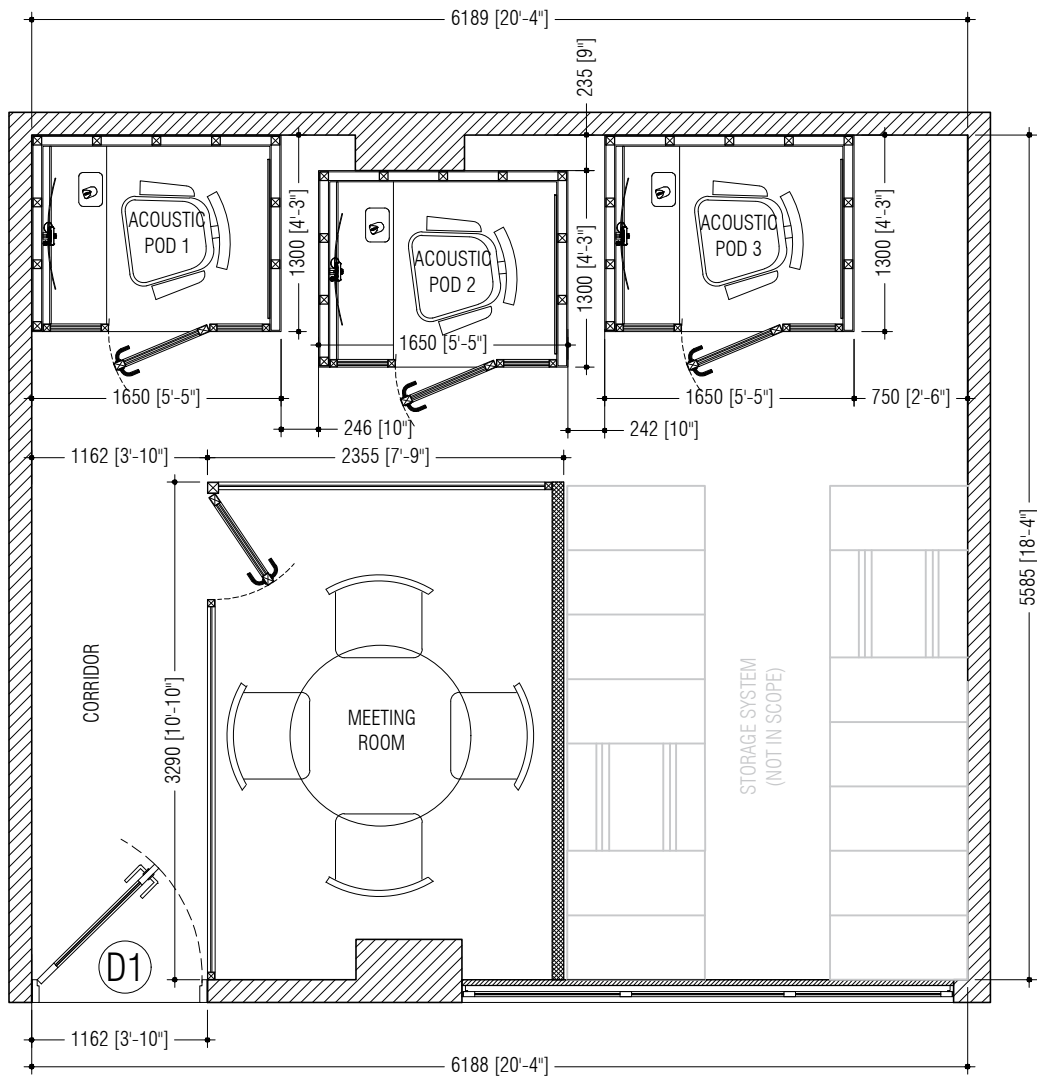

NOTE:

- 1) REFER TO DETAIL DRAWING OF POD FOR CONSTRUCTION DETAILS
- 2) REFER TO MEETING ROOM DETAIL DRAWING FOR CONSTRUCTION DETAILS.

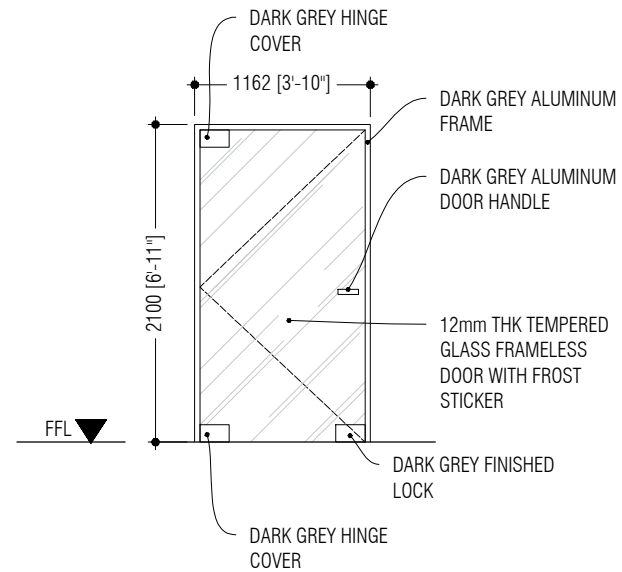

DOOR (D1) DETAILS

NOTE:

CONTRACTOR SHALL VERIFY ALL THE MEASUREMENTS ON SITE PRIOR TO FABRICATION/CONSTRUCTION .



Associates Architects

RIHIKURI (1ST FLOOR), NIROLHU MAGU NEIGHBORHOOD 1, HULHUMALE' TEL: (960) 7826260, (960) 7977119 EMAIL: INFO@SMCOLLECTIVES.NET

NOTES:

CONTRACTOR SHALL VERIFY ALL THE MEASUREMENTS ON SITE PRIOR TO FABRICATION/CONSTRUCTION .

ALL MATERIALS USED FOR THE PROJECT SHALL BE APPROVED BY THE PROSECUTOR GENERALS OFFICE PRIOR TO USE.

NO.	DESCRIPTION	DATE
REV A0	ISSUED FOR CONSTRUCTION	05-JAN-22

PG OFFICE INTERIOR

PROPOSED INTERIOR DESIGN FOR COURT PODS AND MEETING ROOM

Client: PG OFFICE

Design: LM  
 Drafting: H.S  
 Engineer: -  
 Structural Checker: -  
 Architectural Checker: -

Drawing Title: AS SHOWN

Issue: FIC Date: JAN 2022 Pages: 10  
 Scale: 1:50 Paper: A4  
 Dwg #: AR2138-A02- REV(A0)

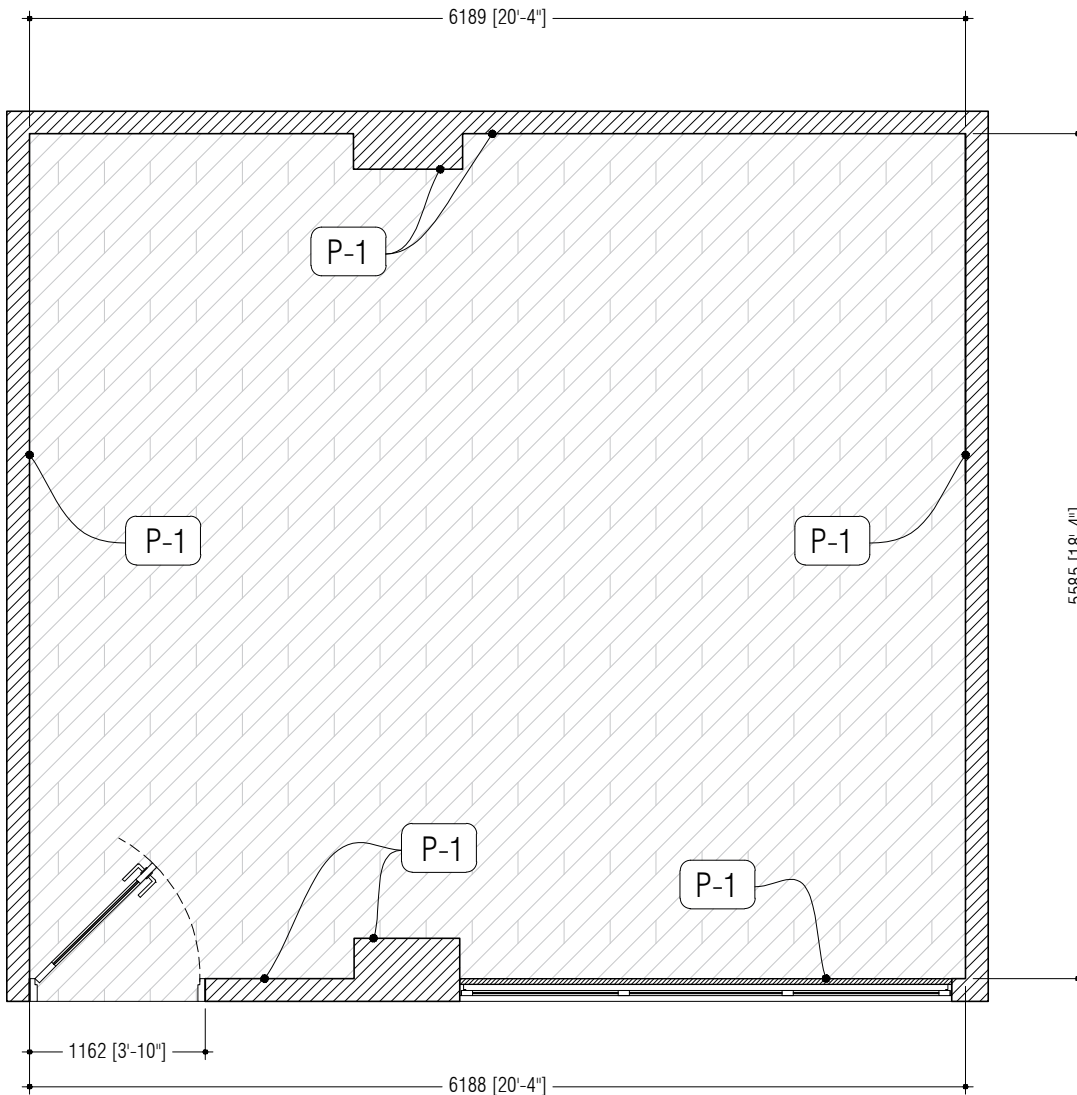

NOTE:  
 1) REFER TO DETAIL DRAWING OF POD & MEETING ROOM FOR RESPECTIVE FINISHING DETAILS

**P-1** PUTTY FINISHED WITH LIGHT GRAY PAINT.

 WOODEN PARQUET FINISH

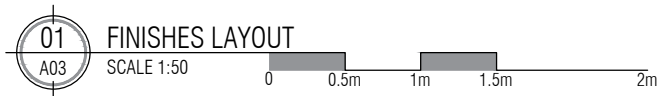

**Associates Architects**

RIHIKURI (1ST FLOOR), NIROLHU MAGU  
 NEIGHBORHOOD 1, HULHUMALE  
 TEL: (960) 7826260, (960) 7977119  
 EMAIL: INFO@SMCOLLECTIVES.NET

NOTES:

CONTRACTOR SHALL VERIFY ALL THE MEASUREMENTS ON SITE PRIOR TO FABRICATION/CONSTRUCTION.

ALL MATERIALS USED FOR THE PROJECT SHALL BE APPROVED BY THE PROSECUTOR GENERALS OFFICE PRIOR TO USE.

NO.	DESCRIPTION	DATE
REV A0	ISSUED FOR CONSTRUCTION	05-JAN-22

**PG OFFICE INTERIOR**

PROPOSED INTERIOR DESIGN FOR  
 COURT PODS AND MEETING ROOM

Client: PG OFFICE

Design: LM  
 Drafting: H.S  
 Engineer: -  
 Structural Checker: -  
 Architectural Checker: -

Drawing Title: AS SHOWN

Issue: FC Date: JAN 2022 Pages: 10  
 Scale: 1:50 Paper: A4  
 Dwg #: AR2138-A03-REV(A0)

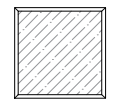
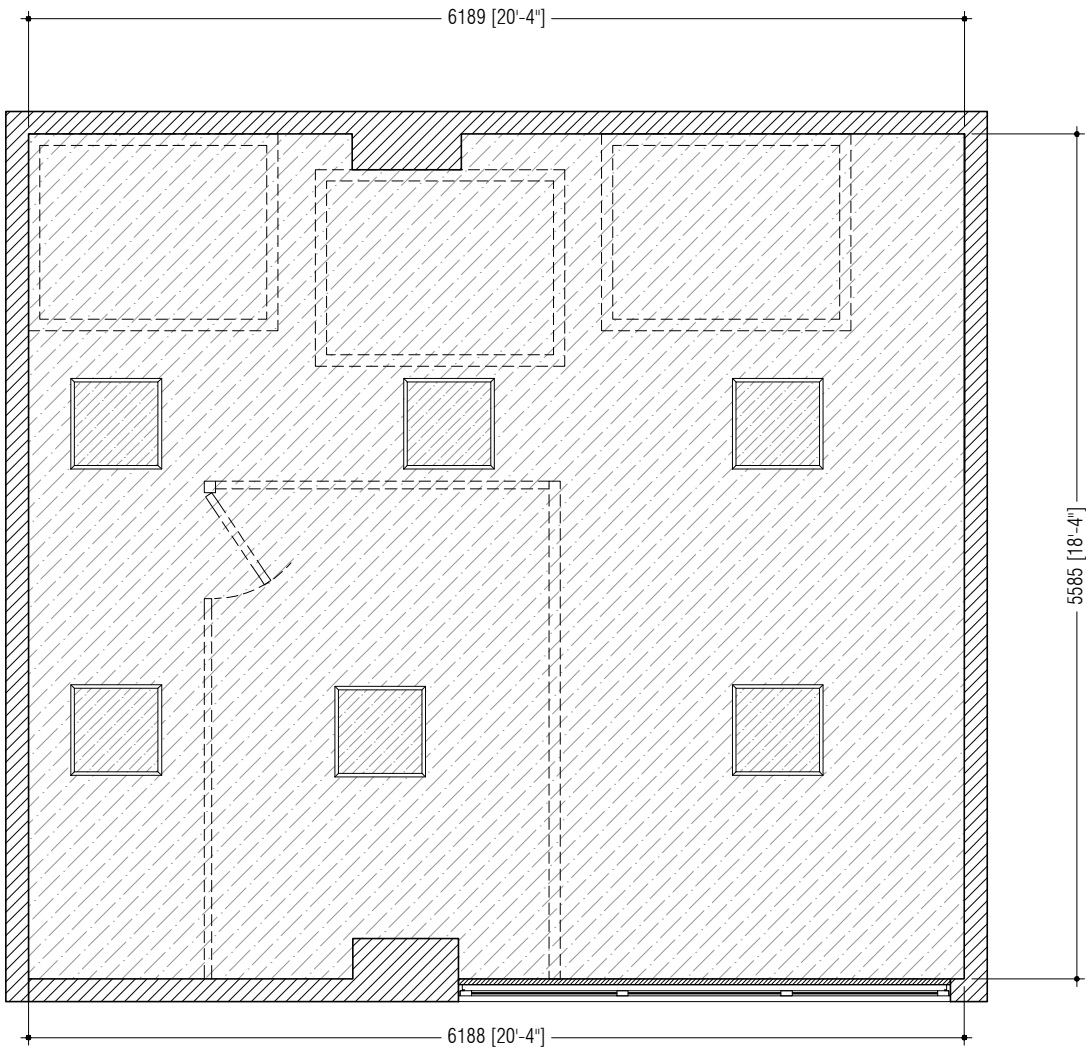

600 X 600 CEILING RECESSED LIGHT (WHITE)

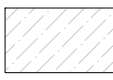

EXISTING CEILING



01 CEILING LIGHT LAYOUT

SCALE 1:50



**Associates Architects**

RIHIKURI (1ST FLOOR), NIROLHU MAGU  
NEIGHBORHOOD 1, HULHUMALE  
TEL: (960) 7826260, (960) 7977119  
EMAIL: INFO@SMCOLLECTIVES.NET

NOTES:

CONTRACTOR SHALL VERIFY ALL THE MEASUREMENTS ON SITE PRIOR TO FABRICATION/CONSTRUCTION.

ALL MATERIALS USED FOR THE PROJECT SHALL BE APPROVED BY THE PROSECUTOR GENERALS OFFICE PRIOR TO USE.

NO.	DESCRIPTION	DATE
REV A0	ISSUED FOR CONSTRUCTION	05-JAN-22

**PG OFFICE INTERIOR**

PROPOSED INTERIOR DESIGN FOR COURT PODS AND MEETING ROOM

Client: PG OFFICE

Design: LM  
 Drafting: H.S  
 Engineer: -  
 Structural Checker: -  
 Architectural Checker: -

Drawing Title: AS SHOWN

Issue: FC Date: JAN 2022 Pages: 10  
 Scale: 1:50 Paper: A4  
 Dwg #: AR2138-A04- REV(A0)

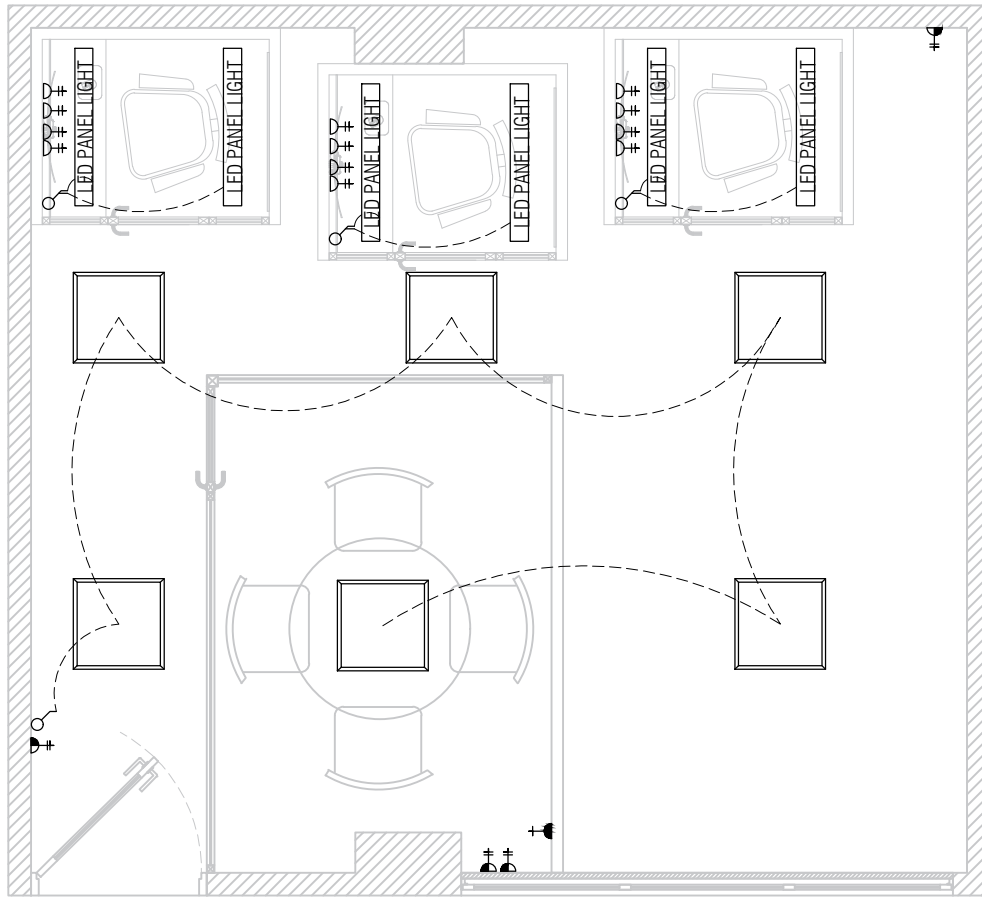

SYMBOL	DESCRIPTION
	1X15A SOCKET OUTLET AT 2350mm ABOVE FFL
	1X15A SOCKET OUTLET MOUNTED AT 630mm
	2X13A SOCKET OUTLET AT 300mm ABOVE FFL
	2 GANG 1 WAY SWITCH
	1 GANG 1 WAY SWITCH
	600 X 600 CEILING RECESSED LIGHT - 18W

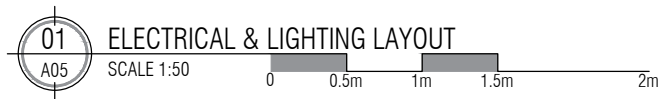

# SM

**Associates Architects**

RIHIKURI (1ST FLOOR), NIROLHU MAGU  
 NEIGHBORHOOD 1, HULHUMALE'  
 TEL: (960) 7826260, (960)797119  
 EMAIL: INFO@SMCOLLECTIVES.NET

NOTES:

CONTRACTOR SHALL VERIFY ALL THE MEASUREMENTS ON SITE PRIOR TO FABRICATION/CONSTRUCTION.

ALL MATERIALS USED FOR THE PROJECT SHALL BE APPROVED BY THE PROSECUTOR GENERALS OFFICE PRIOR TO USE.

NO.	DESCRIPTION	DATE
REV A0	ISSUED FOR CONSTRUCTION	05-JAN-22

## PG OFFICE INTERIOR

PROPOSED INTERIOR DESIGN FOR  
 COURT PODS AND MEETING ROOM

Client: PG OFFICE

Design: LM  
 Drafting: H.S  
 Engineer: -  
 Structural Checker: -  
 Architectural Checker: -

Drawing Title: AS SHOWN

Issue: FC Date: JAN 2022 Pages: 10  
 Scale: 1:50 Paper: A4  
 Dwg #: AR2138-A05- REV(A0)

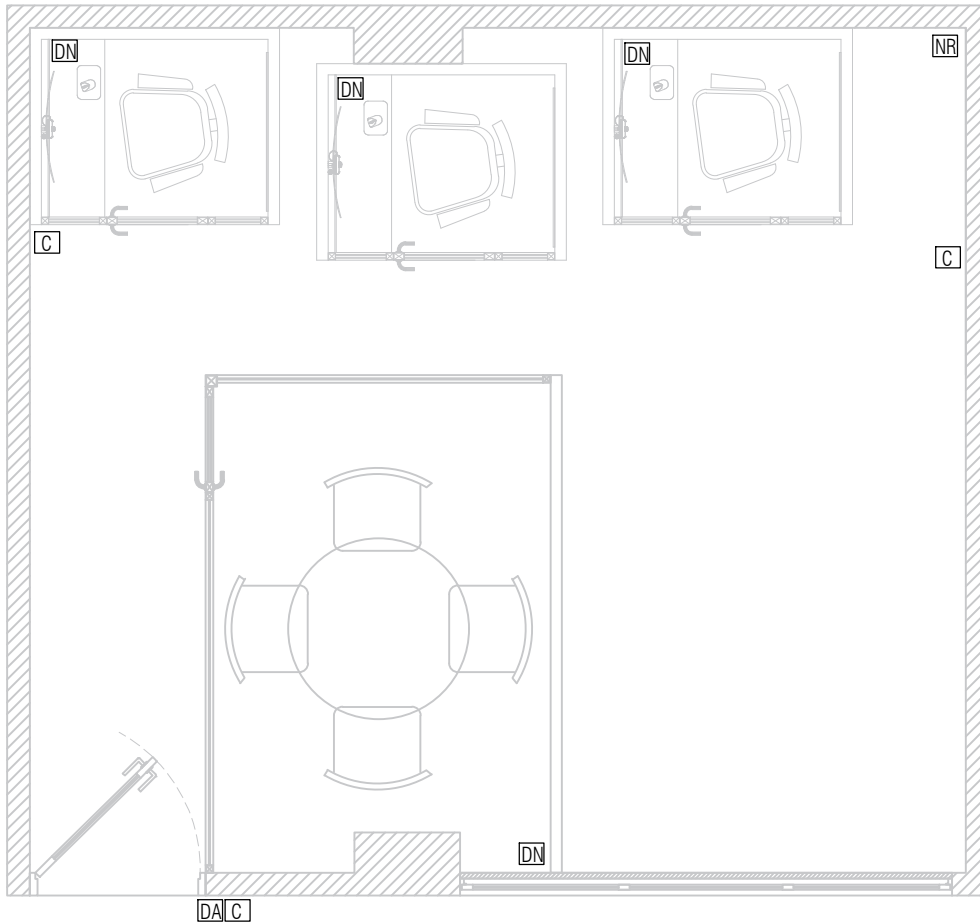

SYMBOL	DESCRIPTION
DN	DUAL NETWORK CONNECTION SWITCH FROM NETWORK RACK
NR	CEILING MOUNT NETWORK RACK
C	NETWORK CONNECTION TO CEILING MOUNT CAMERA FROM NETWORK RACK
DA	DOOR ACCESS POINT - IN AND OUT

PROVIDE ALL REQUIRED CABLES FROM THE SHOWN LOCATIONS

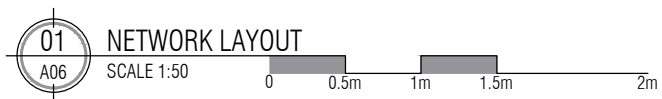

# SM

**Associates Architects**

RIHIKURI (1ST FLOOR), NIROLHU MAGU  
NEIGHBORHOOD 1, HULHUMALE'  
TEL: (960) 7826260, (960) 7977119  
EMAIL: INFO@SMCOLLECTIVES.NET

NOTES:

CONTRACTOR SHALL VERIFY ALL THE MEASUREMENTS ON SITE PRIOR TO FABRICATION/CONSTRUCTION.

ALL MATERIALS USED FOR THE PROJECT SHALL BE APPROVED BY THE PROSECUTOR GENERALS OFFICE PRIOR TO USE.

NO.	DESCRIPTION	DATE
REV A0	ISSUED FOR CONSTRUCTION	05-JAN-22

## PG OFFICE INTERIOR

PROPOSED INTERIOR DESIGN FOR  
COURT PODS AND MEETING ROOM

Client: PG OFFICE

Design: LM

Drafting: H.S

Engineer: -

Structural Checker: -

Architectural Checker: -

Drawing Title: AS SHOWN

Issue: FC Date: JAN 2022 Pages: 10

Scale: 1:50 Paper: A4

Dwg #: AR2138-A06- REV(A0)

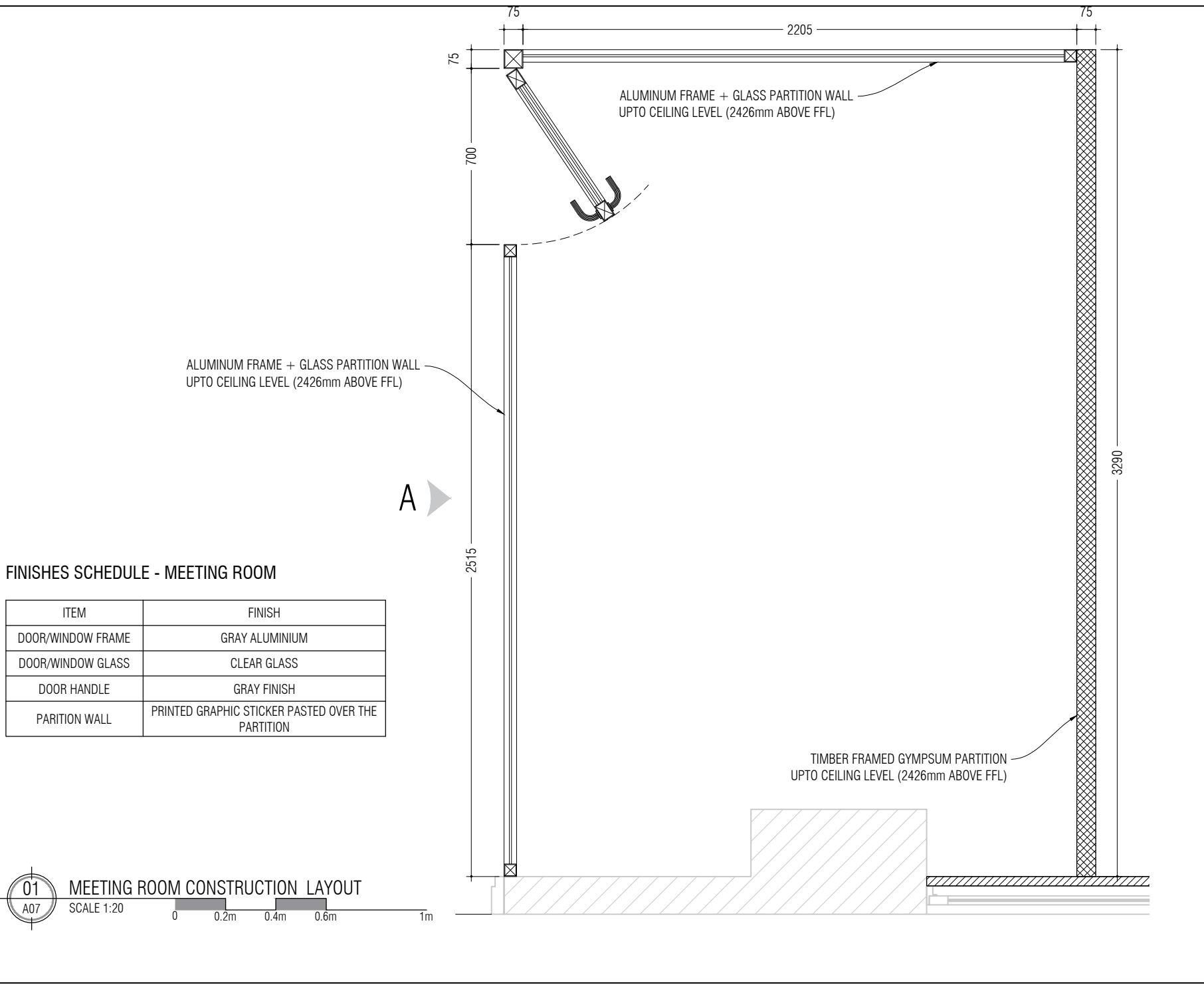

**FINISHES SCHEDULE - MEETING ROOM**

ITEM	FINISH
DOOR/WINDOW FRAME	GRAY ALUMINIUM
DOOR/WINDOW GLASS	CLEAR GLASS
DOOR HANDLE	GRAY FINISH
PARTITION WALL	PRINTED GRAPHIC STICKER PASTED OVER THE PARTITION

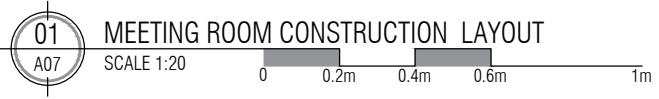

**Associates Architects**

RIHIKURI (1ST FLOOR), NIROLHU MAGU  
NEIGHBORHOOD 1, HULHUMALE  
TEL: (960) 7826260, (960) 7977119  
EMAIL: INFO@SMCOLLECTIVES.NET

NOTES:

CONTRACTOR SHALL VERIFY ALL THE MEASUREMENTS ON SITE PRIOR TO FABRICATION/CONSTRUCTION.

ALL MATERIALS USED FOR THE PROJECT SHALL BE APPROVED BY THE PROSECUTOR GENERALS OFFICE PRIOR TO USE.

NO.	DESCRIPTION	DATE
REV A0	ISSUED FOR CONSTRUCTION	05-JAN-22

**PG OFFICE INTERIOR**

PROPOSED INTERIOR DESIGN FOR  
COURT PODS AND MEETING ROOM

Client: PG OFFICE

Design: LM

Drafting: H.S

Engineer: -

Structural Checker: -

Architectural Checker: -

Drawing Title: AS SHOWN

Issue: FC Date: JAN 2022 Pages: 10

Scale: 1:20 Paper: A4

Dwg #: AR2138-A07 - REV(A0)



**Associates Architects**

RIHIKURI (1ST FLOOR), NIROLHU MAGU  
NEIGHBORHOOD 1, HULHUMALE'  
TEL: (960) 7826260, (960) 7971119  
EMAIL: INFO@SMCOLLECTIVES.NET

NOTES:

CONTRACTOR SHALL VERIFY ALL THE MEASUREMENTS  
ON SITE PRIOR TO FABRICATION/CONSTRUCTION .

ALL MATERIALS USED FOR THE PROJECT SHALL BE  
APPROVED BY THE PROSECUTOR GENERALS OFFICE  
PRIOR TO USE.

NO.	DESCRIPTION	DATE
REV A0	ISSUED FOR CONSTRUCTION	05-JAN-22

### PG OFFICE INTERIOR

PROPOSED INTERIOR DESIGN FOR  
COURT PODS AND MEETING ROOM

Client: PG OFFICE

Design: LM  
 Drafting: H.S  
 Engineer: -  
 Structural Checker: -  
 Architectural Checker: -

Drawing Title: AS SHOWN

Issue: FC Date: JAN 2022 Pages: 10  
 Scale: 1:20 Paper: A4  
 Dwg #: AR2138-A08-REV(A0)

ALUMINUM FRAME + GLASS PARTITION WALL

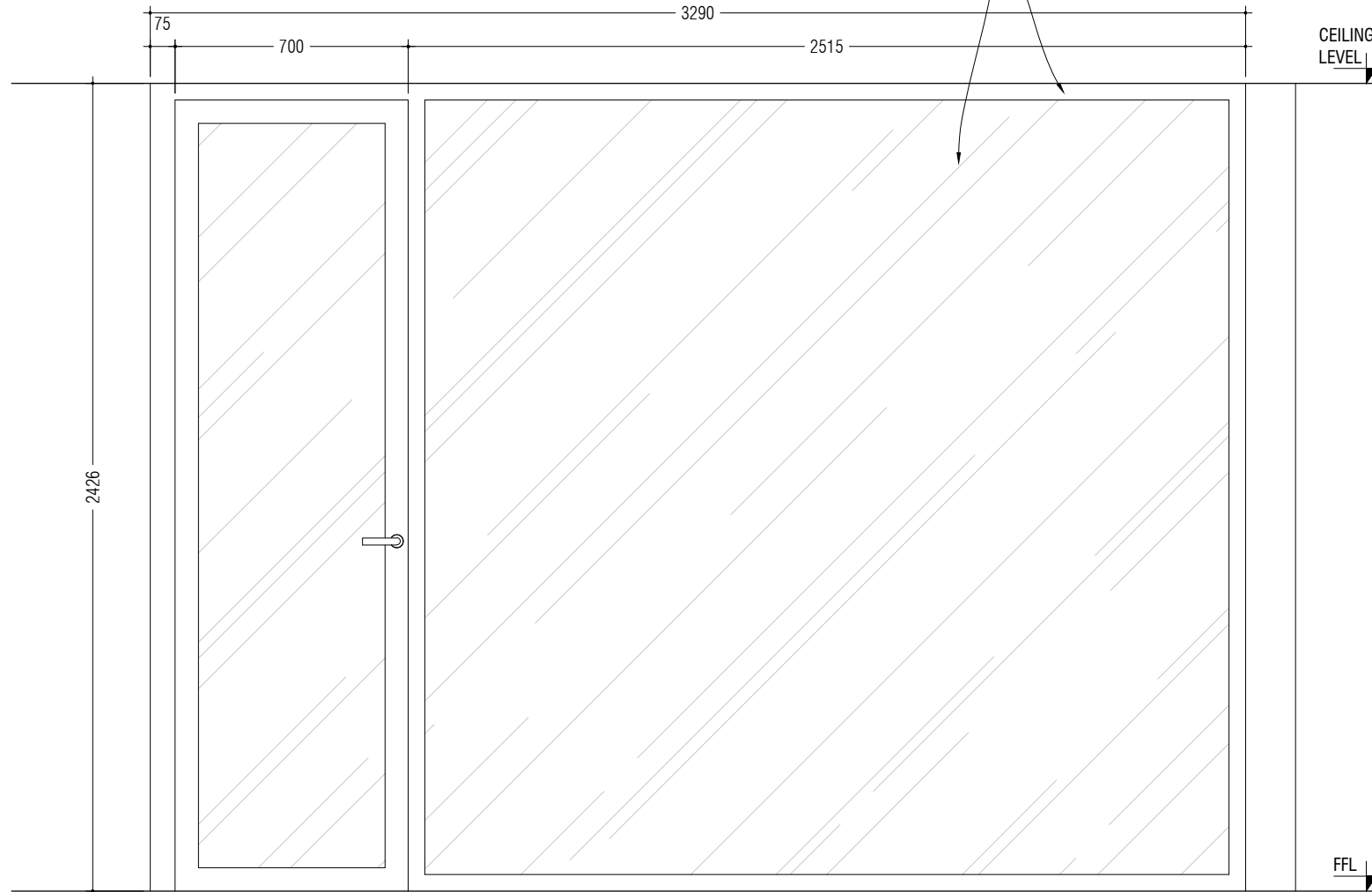

### ELEVATION A

SCALE 1:20







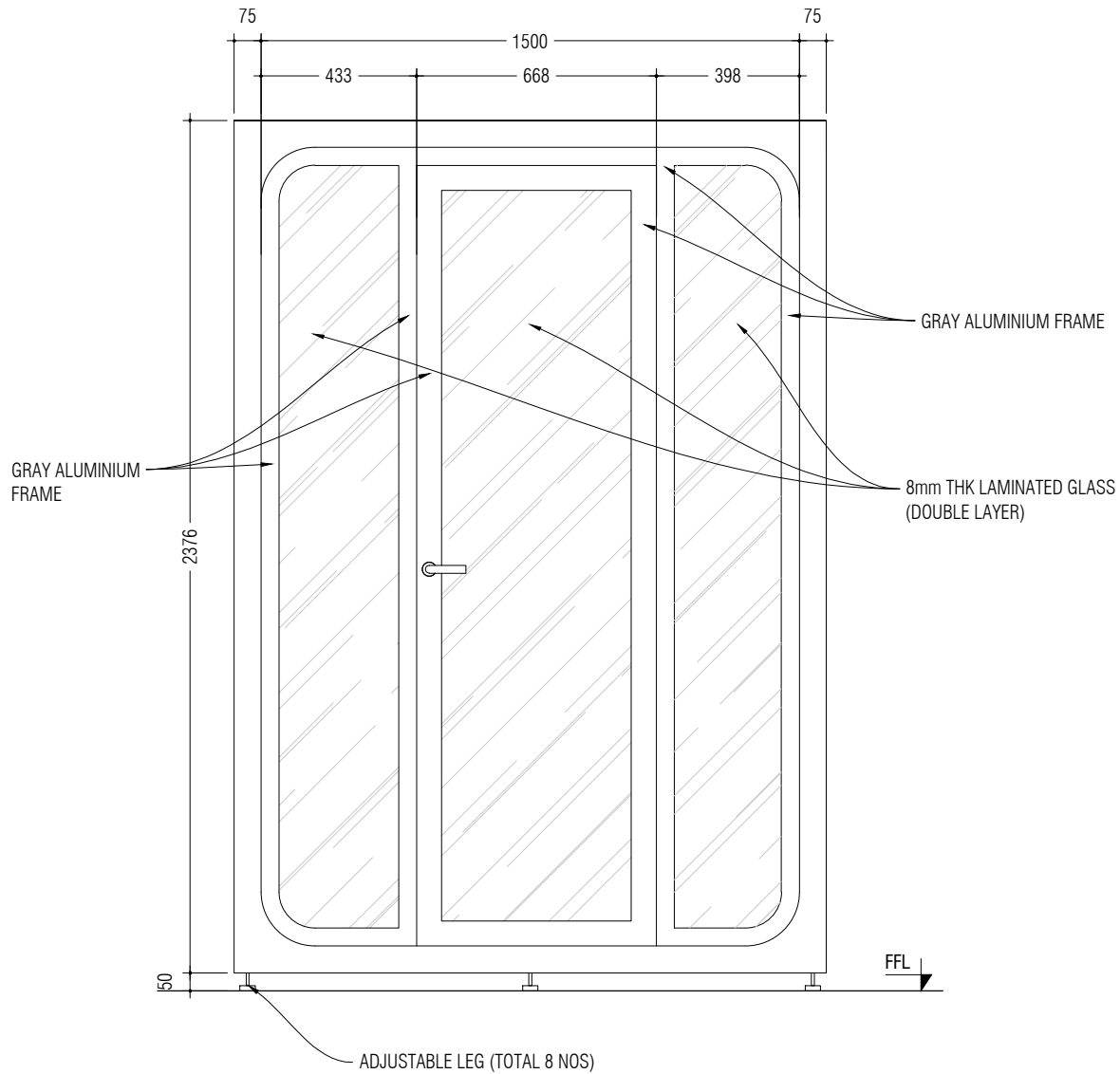

PC BRACKET - REFERENCE IMAGE



LEG - REFERENCE IMAGE

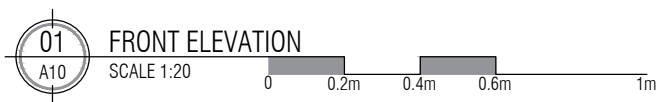

**SM**

**Associates Architects**

RIHIKURI (1ST FLOOR), NIROLHU MAGU  
NEIGHBORHOOD 1, HULHUMALE  
TEL: (960) 7826260, (960) 7977119  
EMAIL: INFO@SMCOLLECTIVES.NET

NOTES:

CONTRACTOR SHALL VERIFY ALL THE MEASUREMENTS ON SITE PRIOR TO FABRICATION/CONSTRUCTION.

ALL MATERIALS USED FOR THE PROJECT SHALL BE APPROVED BY THE PROSECUTOR GENERALS OFFICE PRIOR TO USE.

NO.	DESCRIPTION	DATE
REV A0	ISSUED FOR CONSTRUCTION	05-JAN-22

**PG OFFICE INTERIOR**

PROPOSED INTERIOR DESIGN FOR  
COURT PODS AND MEETING ROOM

Client: PG OFFICE

Design: LM  
Drafting: H.S  
Engineer: -  
Structural Checker: -  
Architectural Checker: -

Drawing Title: AS SHOWN

Issue: FC Date: JAN 2022 Pages: 10  
Scale: 1:20 Paper: A4  
Dwg #: AR2138-A10- REV(A0)

