

# OUTDOOR VOLLEY COURT

ARCHITECTURAL DRAWINGS

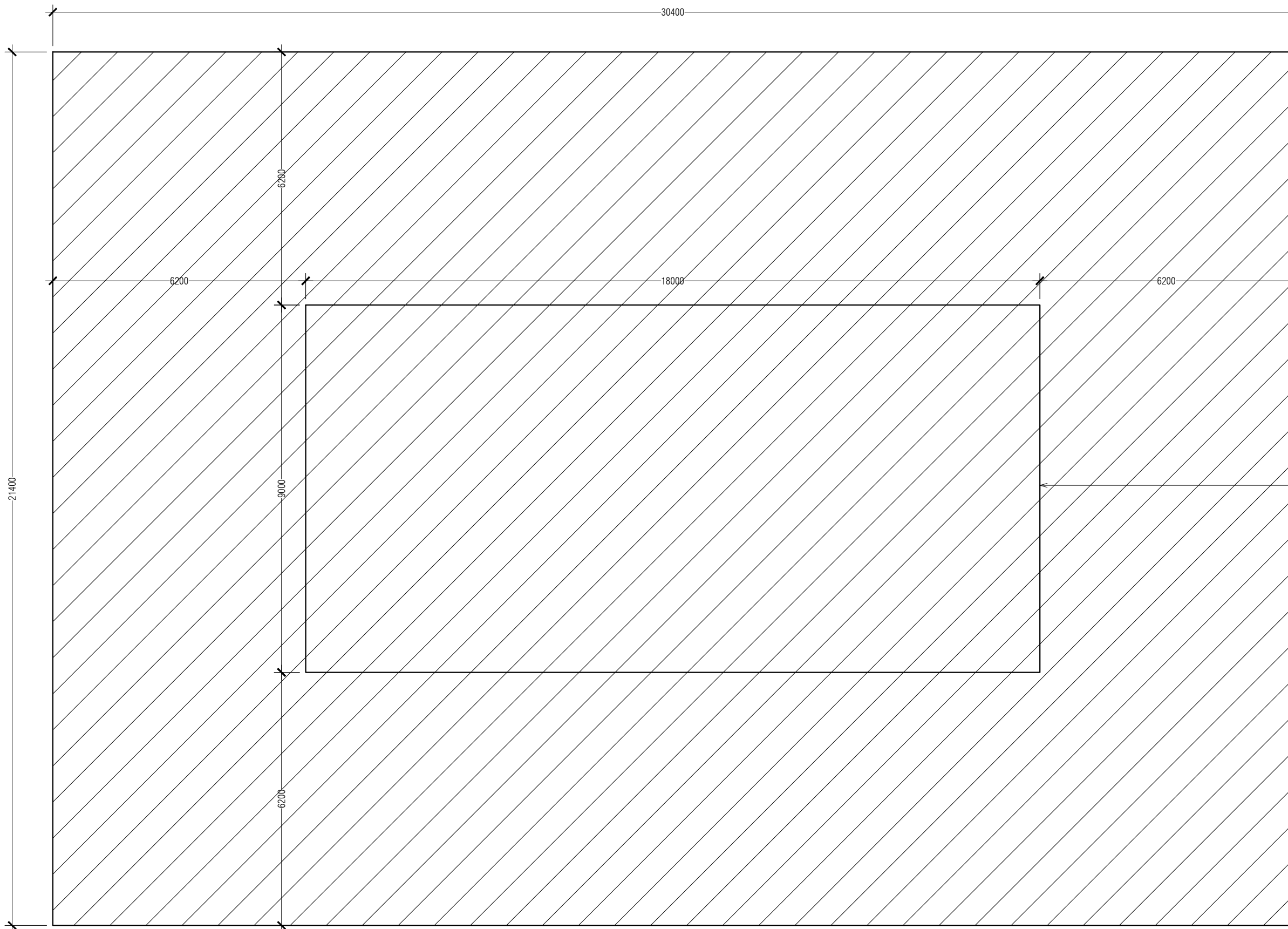

FENCE WALL

VOLLEY BALL COURT

PLOT AREA:  
650.56 SQM  
7002.57 SQFT

**SITE PLAN**

SCALE 1:100



PROJECT : OUTDOOR VOLLEYBALL COURT
ARCHITECTURAL DESIGN
DRAFTED BY: HAFEEZA IBRAHIM
DATE: FEBRUARY 2022
SCALE : AS SPECIFIED

PAGE NO.

01

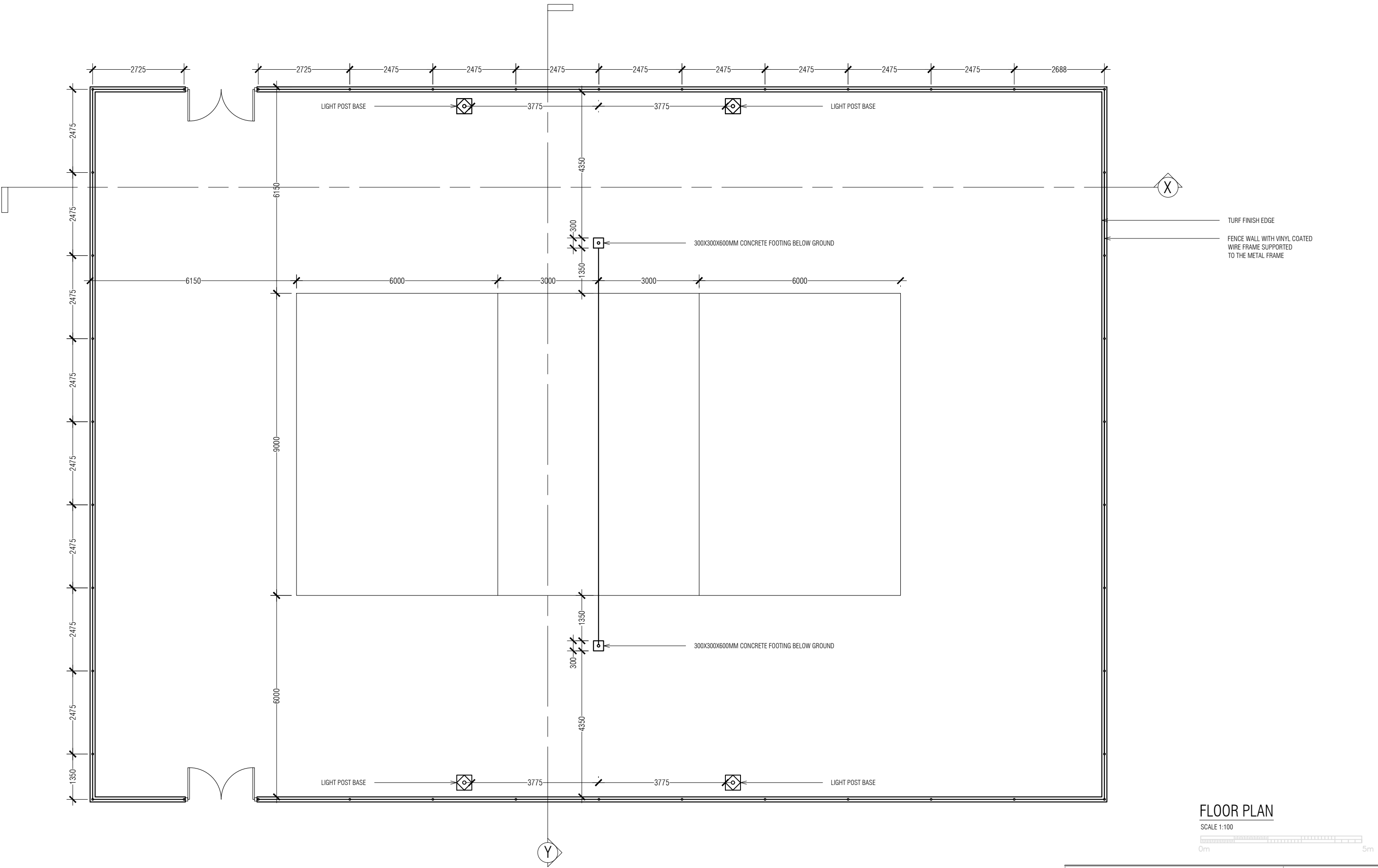

### FLOOR PLAN

SCALE 1:100

PROJECT : OUTDOOR VOLLEYBALL COURT	PAGE NO.
ARCHITECTURAL DESIGN	02
DRAFTED BY: HAFEEZA IBRAHIM	
DATE: FEBRUARY 2022	
SCALE : AS SPECIFIED	

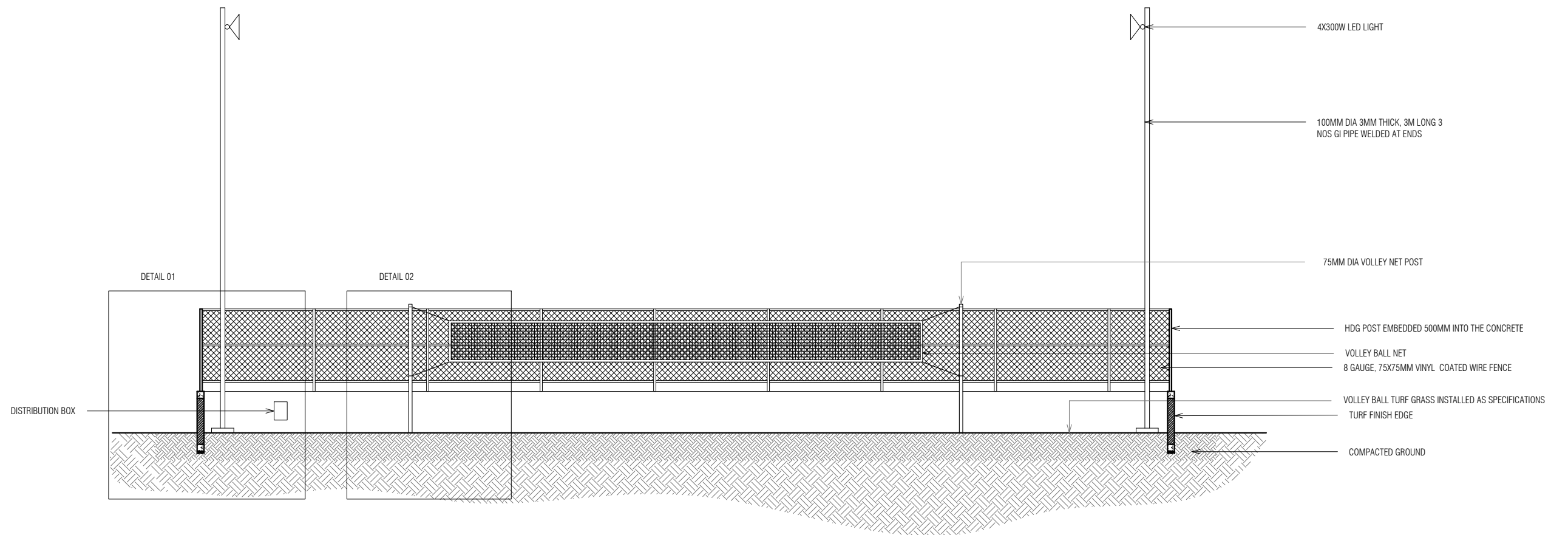

**SECTION Y-Y**

SCALE 1:100



PROJECT : OUTDOOR VOLLEYBALL COURT
ARCHITECTURAL DESIGN
DRAFTED BY: HAFEEZA IBRAHIM
DATE: FEBRUARY 2022
SCALE : AS SPECIFIED

PAGE NO.
<b>03</b>

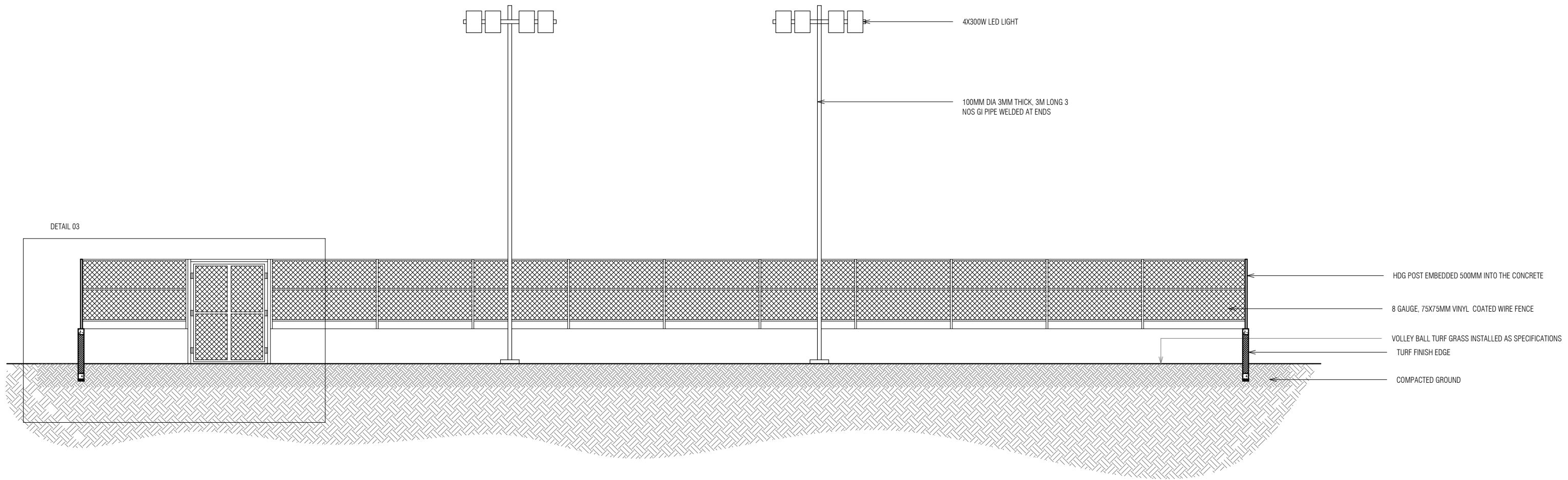

**SECTION Y-Y**

SCALE 1:100



PROJECT : OUTDOOR VOLLEYBALL COURT	PAGE NO.
ARCHITECTURAL DESIGN	<b>04</b>
DRAFTED BY: HAFEEZA IBRAHIM	
DATE: FEBRUARY 2022	
SCALE : AS SPECIFIED	

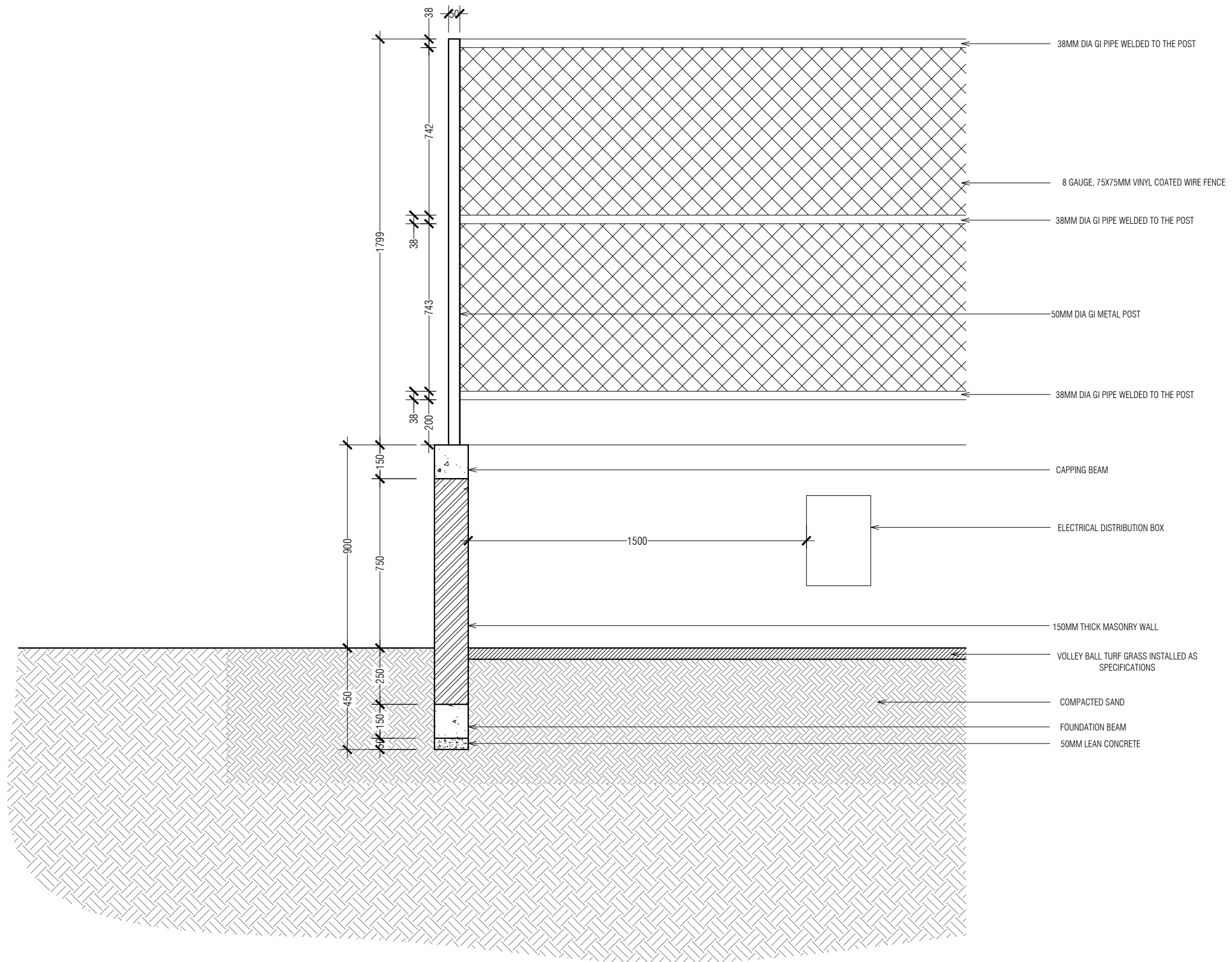

- 38MM DIA GI PIPE WELDED TO THE POST
- 8 GAUGE, 75X75MM VINYL COATED WIRE FENCE
- 38MM DIA GI PIPE WELDED TO THE POST
- 50MM DIA GI METAL POST
- 38MM DIA GI PIPE WELDED TO THE POST
- CAPPING BEAM
- ELECTRICAL DISTRIBUTION BOX
- 150MM THICK MASONRY WALL
- VOLLEY BALL TURF GRASS INSTALLED AS SPECIFICATIONS
- COMPACTED SAND
- FOUNDATION BEAM
- 50MM LEAN CONCRETE

**DETAIL 01**  
SCALE 1:20

PROJECT : OUTDOOR VOLLEYBALL COURT
ARCHITECTURAL DESIGN
DRAFTED BY: HAFEEZA IBRAHIM
DATE: FEBRUARY 2022
SCALE : AS SPECIFIED

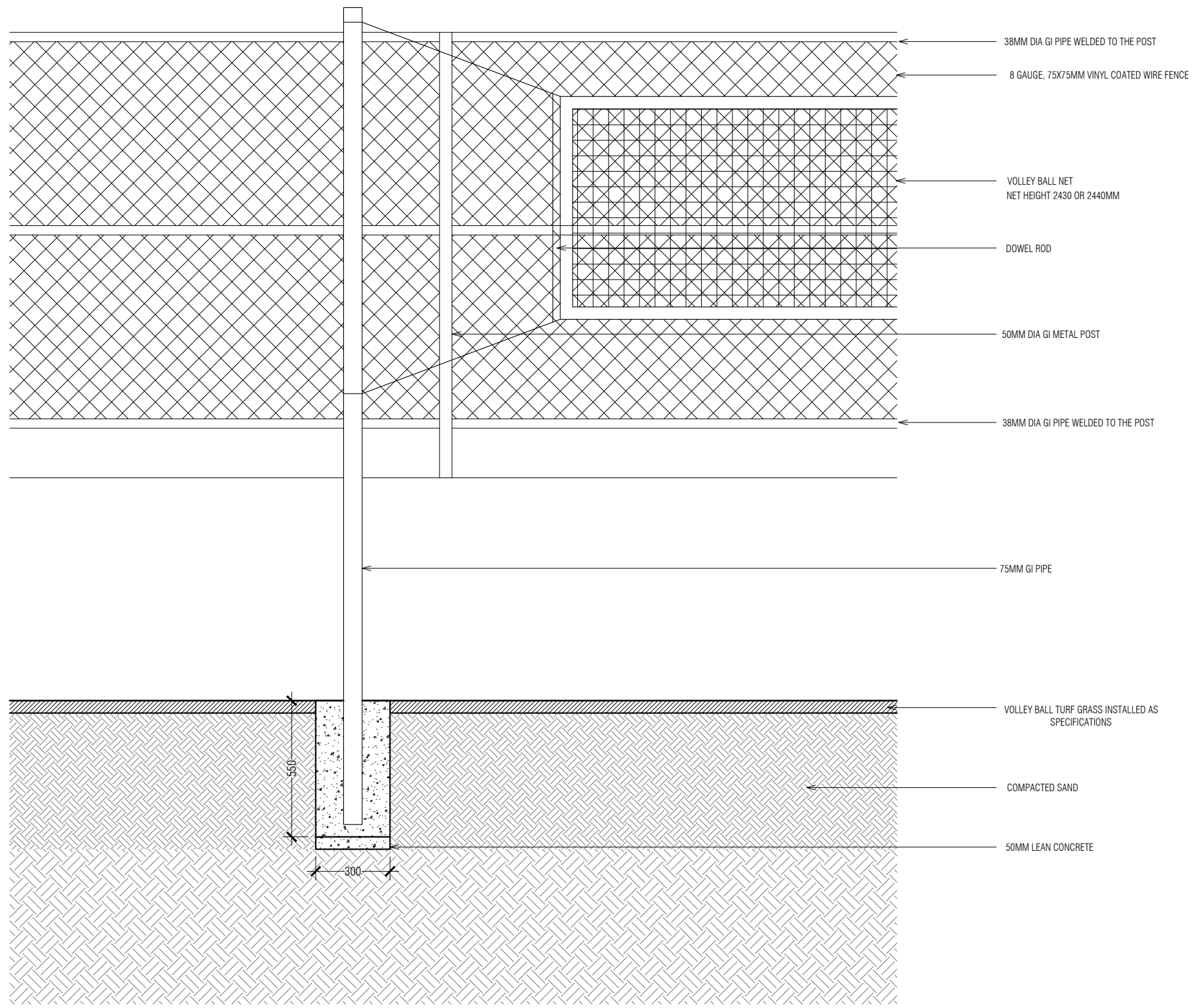

**DETAIL 02**

SCALE 1:20

PROJECT : OUTDOOR VOLLEYBALL COURT
ARCHITECTURAL DESIGN
DRAFTED BY: HAFEEZA IBRAHIM
DATE: FEBRUARY 2022
SCALE : AS SPECIFIED

PAGE NO.

06

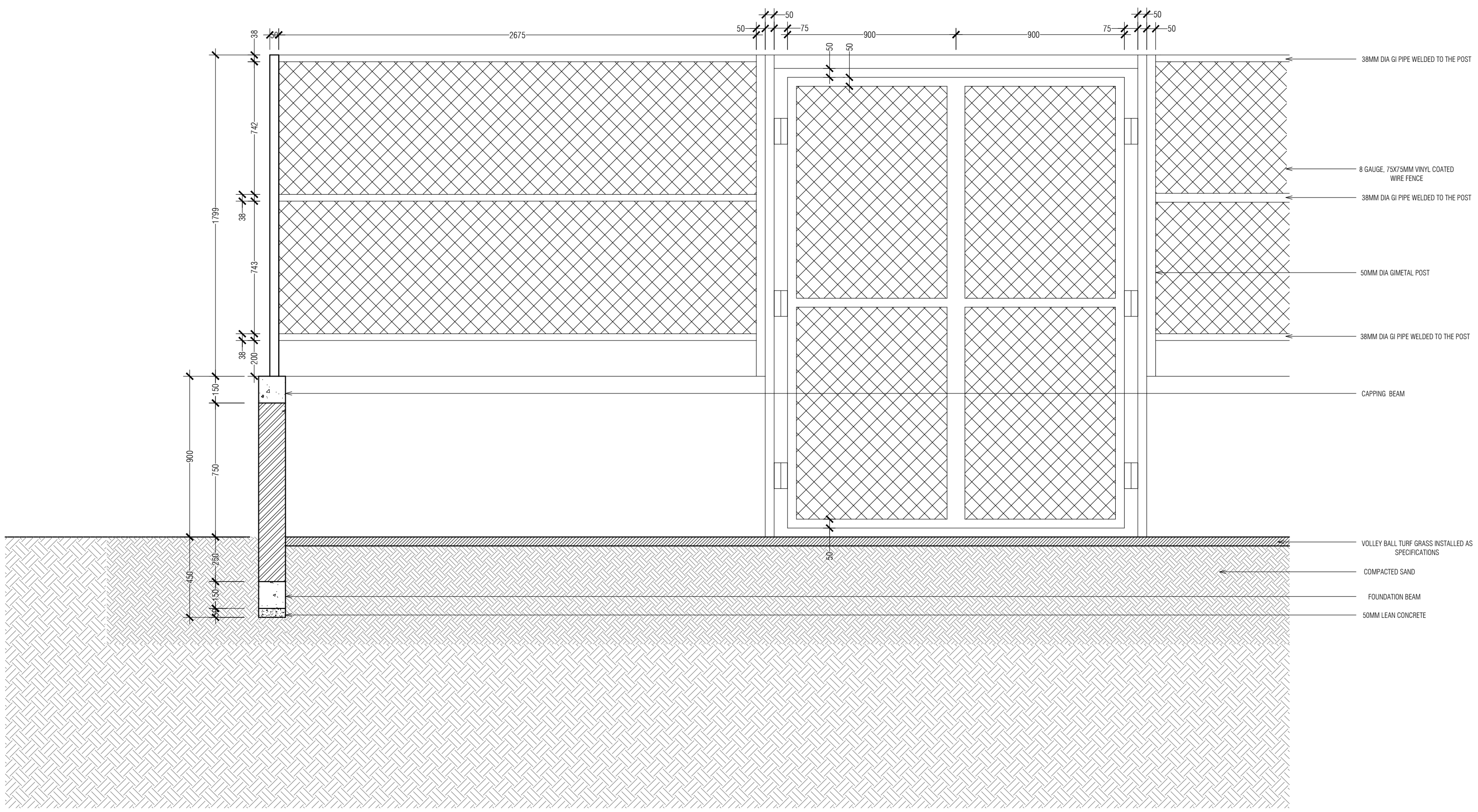

**DETAIL 03**

SCALE 1:20

PROJECT : OUTDOOR VOLLEYBALL COURT	PAGE NO.
ARCHITECTURAL DESIGN	
DRAFTED BY: HAFEEZA IBRAHIM	
DATE: FEBRUARY 2022	
SCALE : AS SPECIFIED	



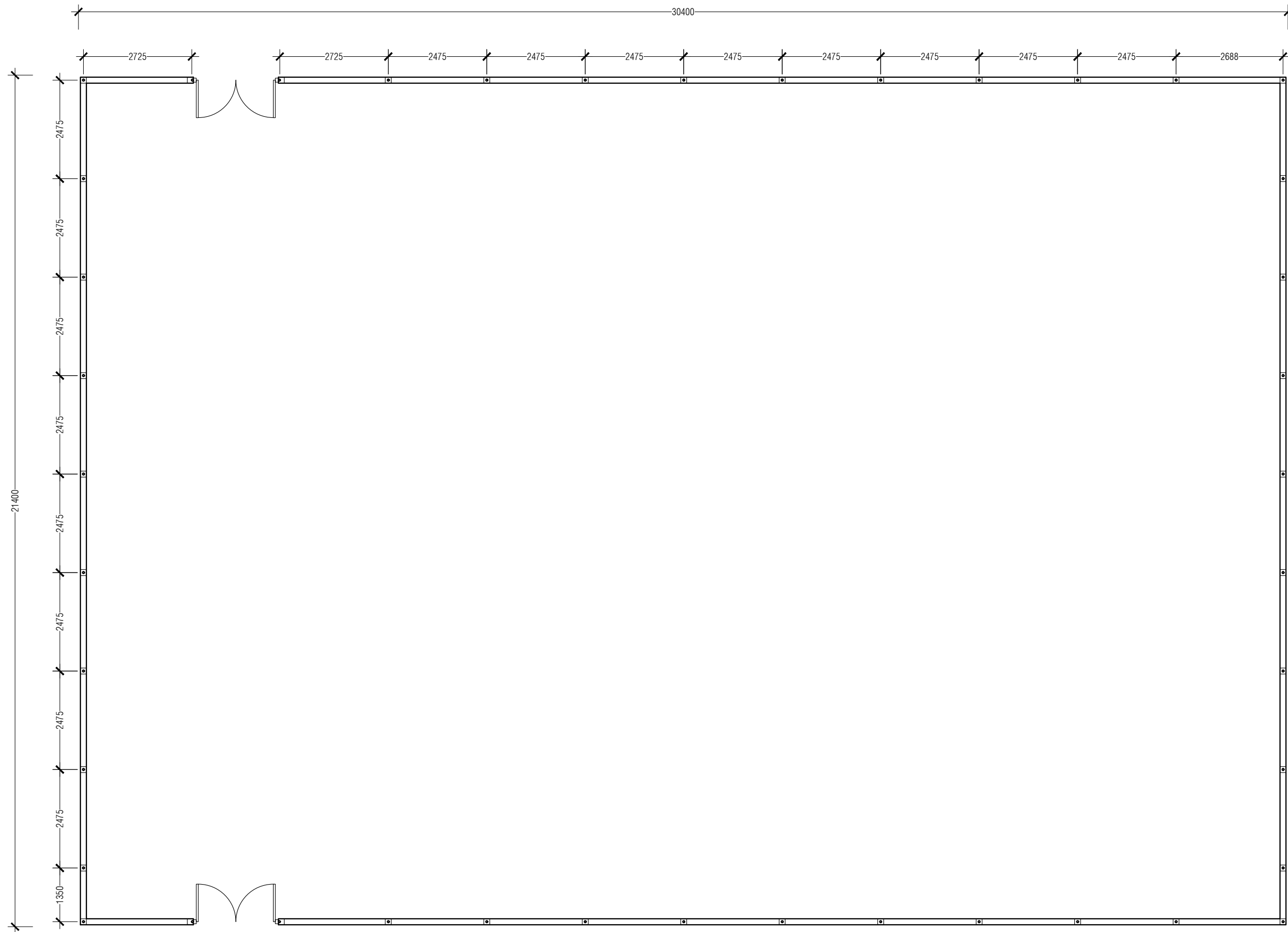

# COLUMN PLAN

SCALE 1:100



PROJECT : OUTDOOR VOLLEYBALL COURT

ARCHITECTURAL DESIGN

DRAFTED BY: HAFEEZA IBRAHIM

DATE: FEBRUARY 2022

SCALE : AS SPECIFIED

PAGE NO.

08

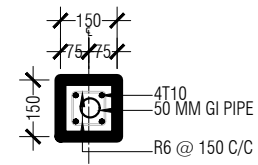

COLUMN

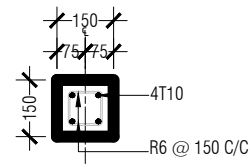

FOUNDATION BEAM

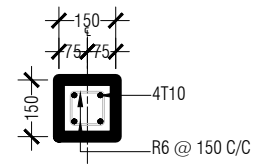

CAPPING BEAM

COLUMN FOOTING DETAIL

SIZE	REINFORCEMENT
350 x 350 x 200 MM	T10 @ 150 C/C BOTHWAYS

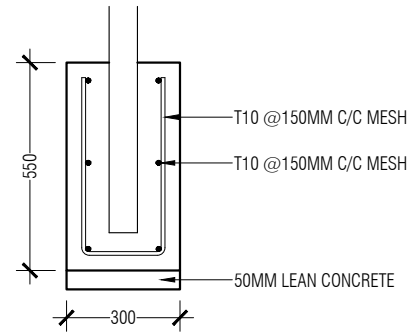

VOLLEY NET POST FOOTING

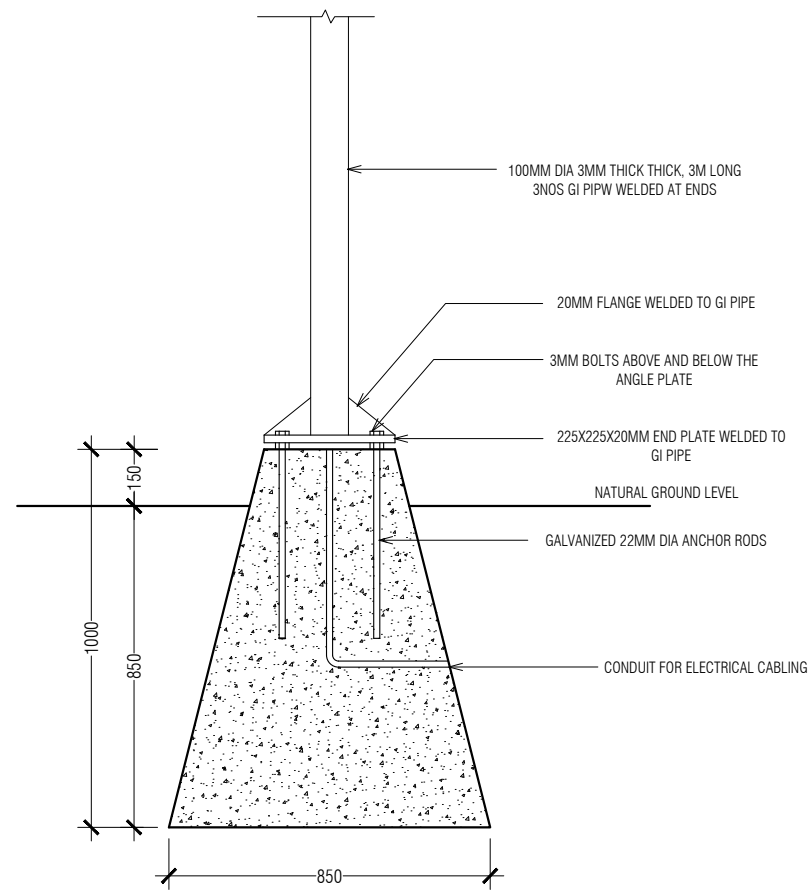

LIGHT POST  
FIXING DETAIL

SCALE 1:20

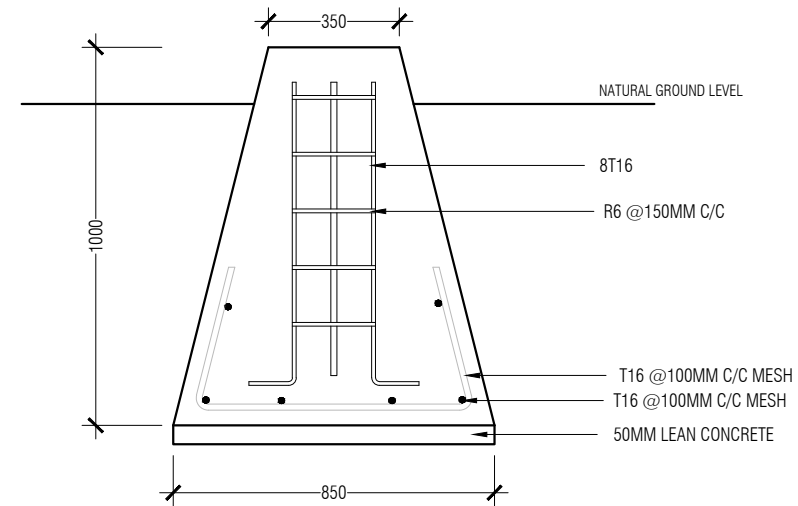

LIGHT POST  
REINFORCEMENT DETAIL

SCALE 1:20

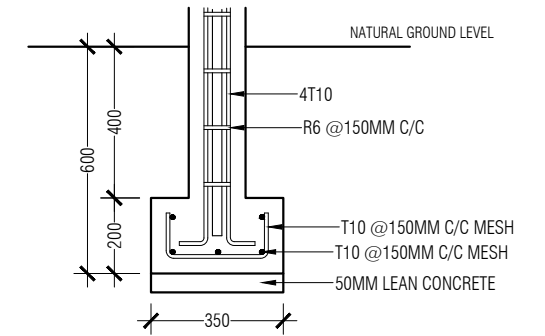

COLUMN FOOTING

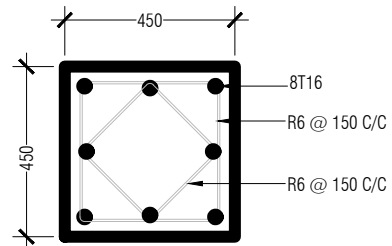

LIGHT POST FOOTING DETAIL

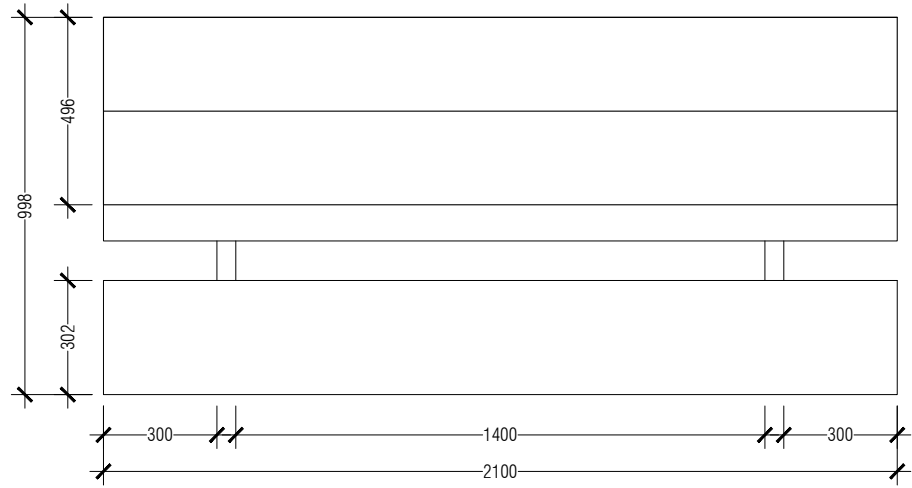

**PORTABLE PLAYER BENCH  
PLAN VIEW**

SCALE 1:20

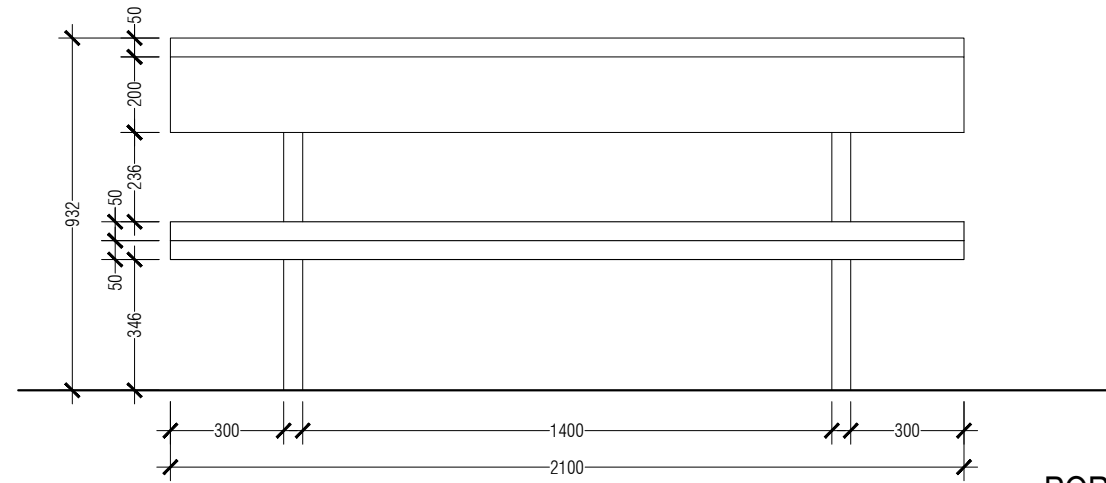

**PORTABLE PLAYER BENCH  
FRONT VIEW**

SCALE 1:20

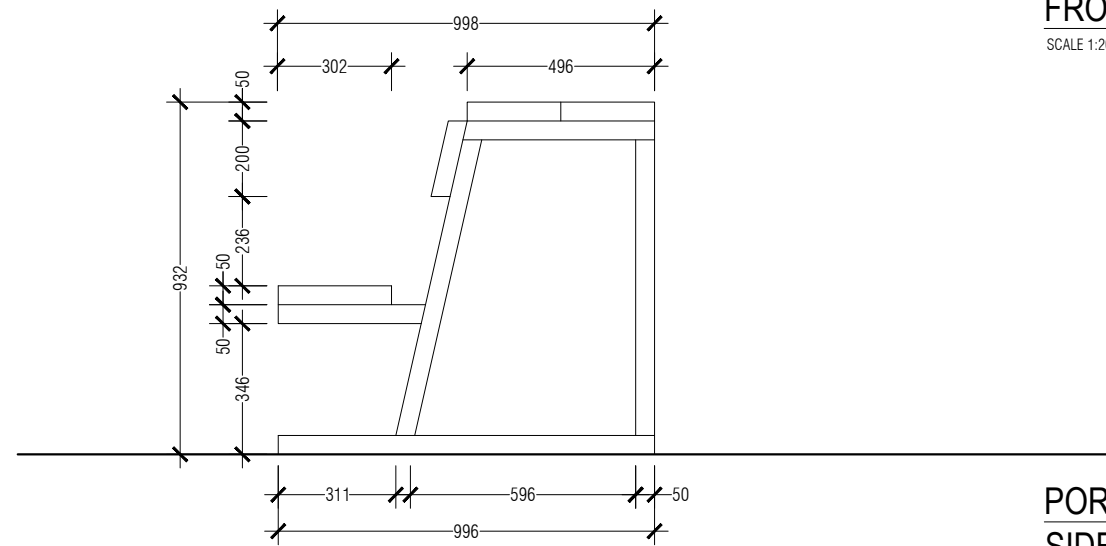

**PORTABLE PLAYER BENCH  
SIDE VIEW**

SCALE 1:20

PROJECT : OUTDOOR VOLLEYBALL COURT
ARCHITECTURAL DESIGN
DRAFTED BY: HAFEEZA IBRAHIM
DATE: FEBRUARY 2022
SCALE : AS SPECIFIED

PAGE NO.

10

## VOLLEYBALL SYSTEM



### Beach Volleyball Uprights

- FIVB approved
- Beach use
- Internal bevel gear system for fine height adjustment
- Aluminum made
- Dust/Water/Rust proof design
- Under ground L300mm
- Inner post :  $\Phi 76.3\text{mm}$
- Outer post :  $\Phi 85.0\text{mm}$
- 33kg/pair

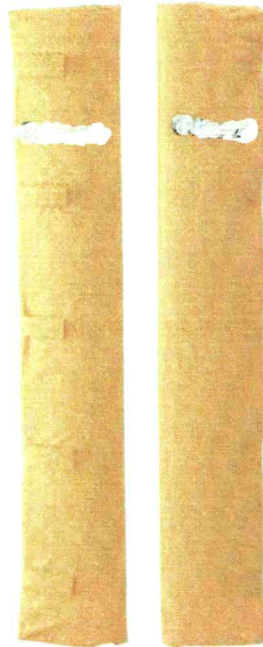

### Safety Pads

- FIVB approved
- Beach use
- Urethane foam covered with tarpaulins
- Easy attach/detach with Velcro tapes
- Dust/Water/Rust proof design
- H1700mm
- 5kg/pair

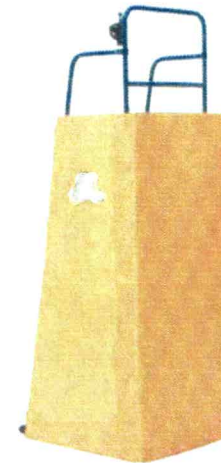

### Beach Volleyball Referee Stand

- FIVB approved
- Beach use
- Steel frame with padding
- Detachable handrail
- H2100 x W750 x D900mm
- Footplate height adjustable 930-1430mm
- 57kg / unit

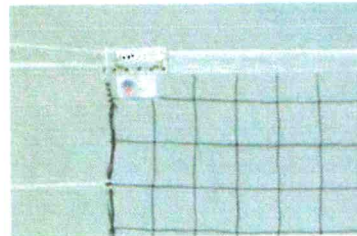

### Official Volleyball Net

- FIVB approved
- indoor use
- Polyethylene net with technora cable
- Dtex 90T/360
- H1000 x L9500mm
- 100mm x 100mm square mesh

# VOLLEYBALL COURT TURF SPECIFICATIONS



VOLLEYBALL COURT TURF

