

TH. DHIYAMIGULI ISLAND PORTICO SITE PLAN

SCALE: 1 : 100

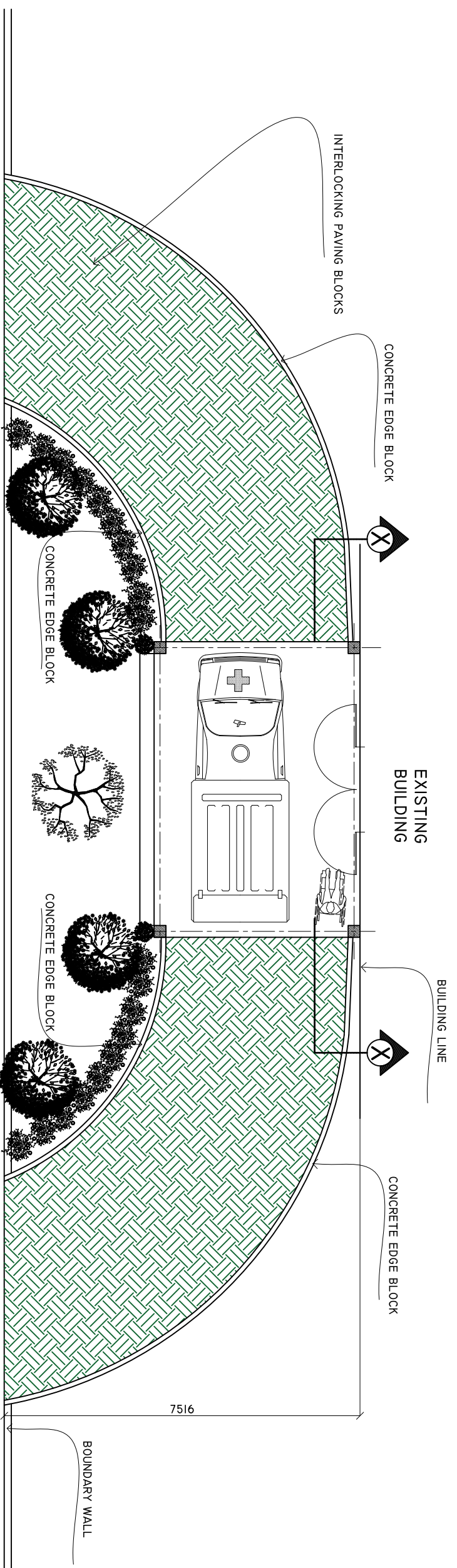

SHEET CONTENTS :

REVISION NOTES:

PROJECT:
CONSTRUCTION OF
AMBULANCE PORTICO

CLIENT:

MINISTRY OF HEALTH

LOCATION:
DIFFERENT ISLANDS

CONTENTS: AS GIVEN

PROJECT MANAGER:

DESIGNER: ARIZ

CIV/STR. ENGINEER:

SURVEYED BY: -

DRAWN BY: ARIZ

CHECKED BY:

DATE : FEBRUARY 2021

SHEET NO. : /

PAPER SIZE: A3



ADMIN DIVISION
Ministry of Health
Roshanah Building
Sasana Maja
Tel: 332 8887, Fax: 332 8889

COLUMN AND FOOTING PLAN

SCALE: 1 : 100

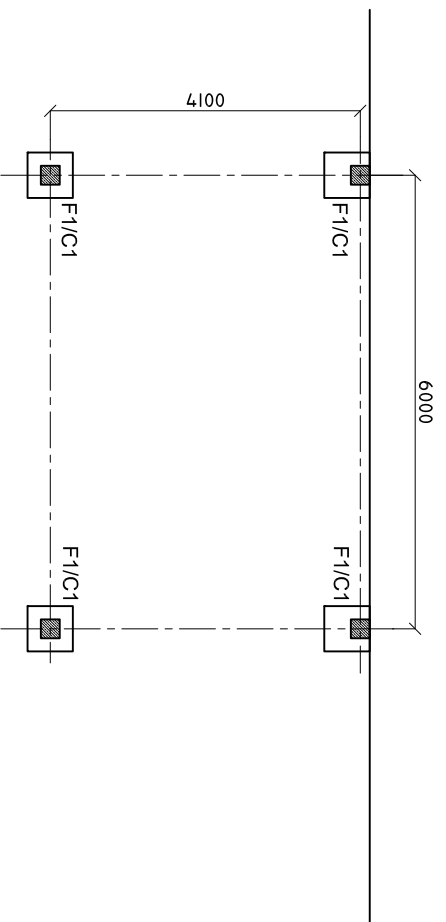

TIE BEAM PLAN

SCALE: 1 : 100

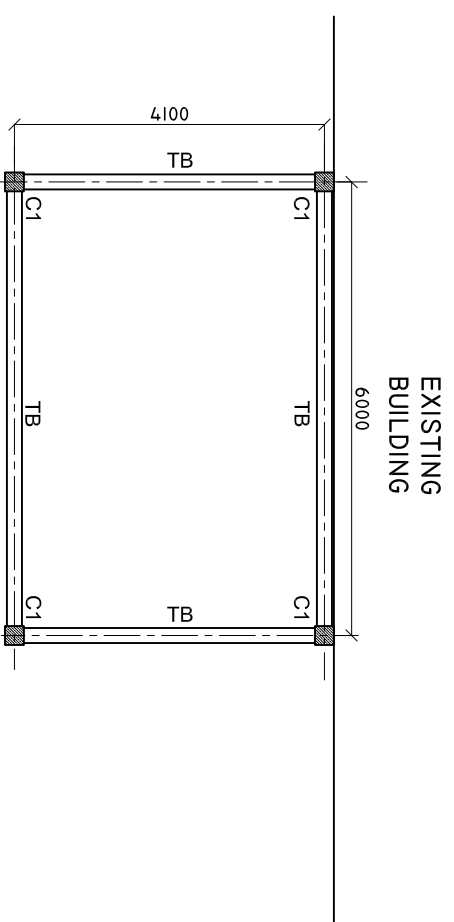

ROOF BEAM PLAN

SCALE: 1 : 100

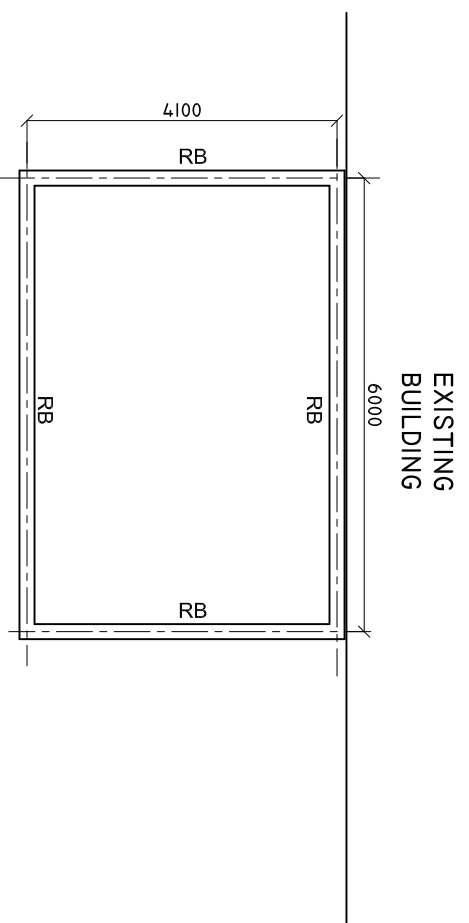

DETAILS R/C

SCALE: 1 : 25

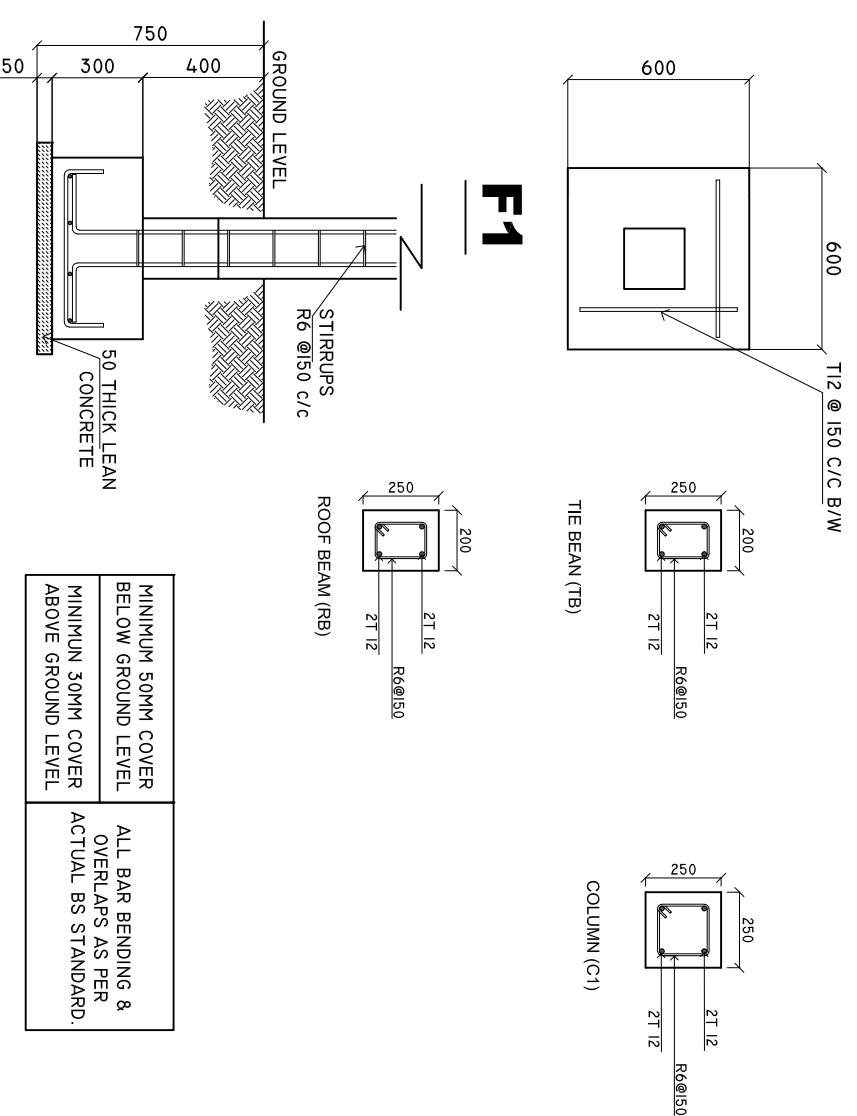

MINIMUM 50MM COVER BELOW GROUND LEVEL	ALL BAR BENDING & OVERLAPS AS PER ACTUAL BS STANDARD.
MINIMUM 30MM COVER ABOVE GROUND LEVEL	

SHEET CONTENTS :

REVISION NOTES:

PROJECT: CONSTRUCTION OF AMBULANCE PORTICO

CLIENT: MINISTRY OF HEALTH

LOCATION: DIFFERENT ISLANDS

CONTENTS: AS GIVEN

PROJECT MANAGER:
 DESIGNER: ARIZ
 CIV/STR. ENGINEER:
 SURVEYED BY: -
 DRAWN BY: ARIZ
 CHECKED BY:
 DATE : FEBRUARY 2021
 SHEET NO. : /
 PAPER SIZE: A3

ROOF PLAN

SCALE: 1 : 100

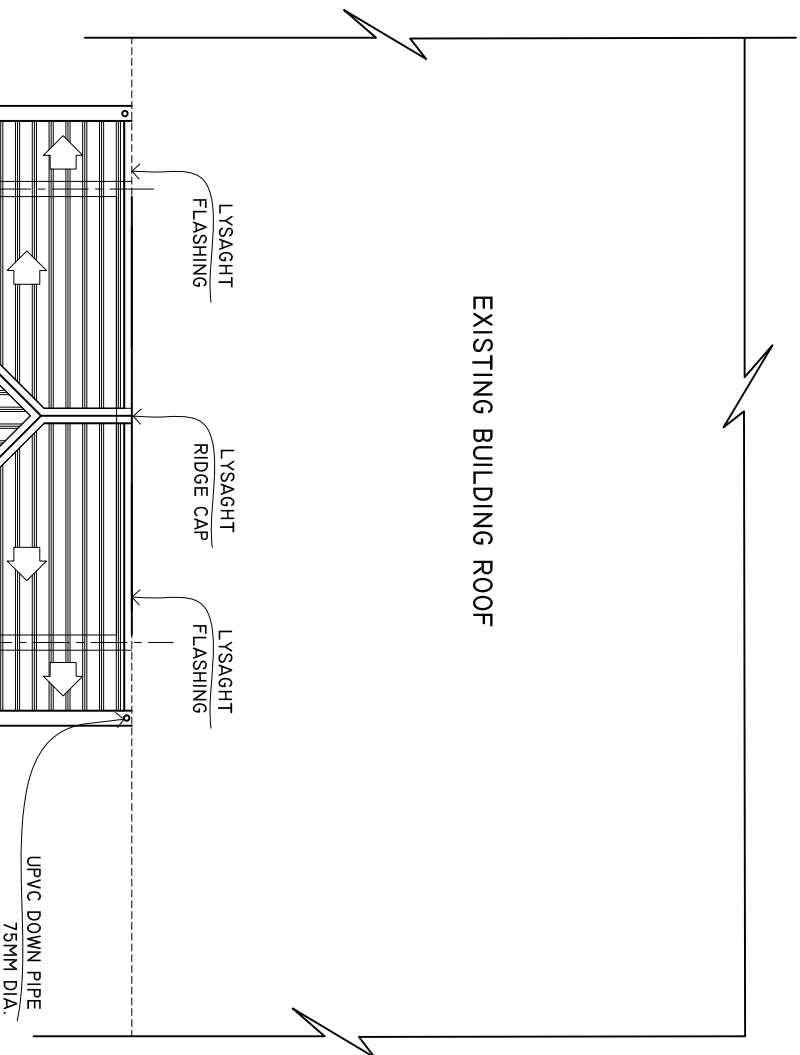

ROOF FRAMING PLAN

SCALE: 1 : 100

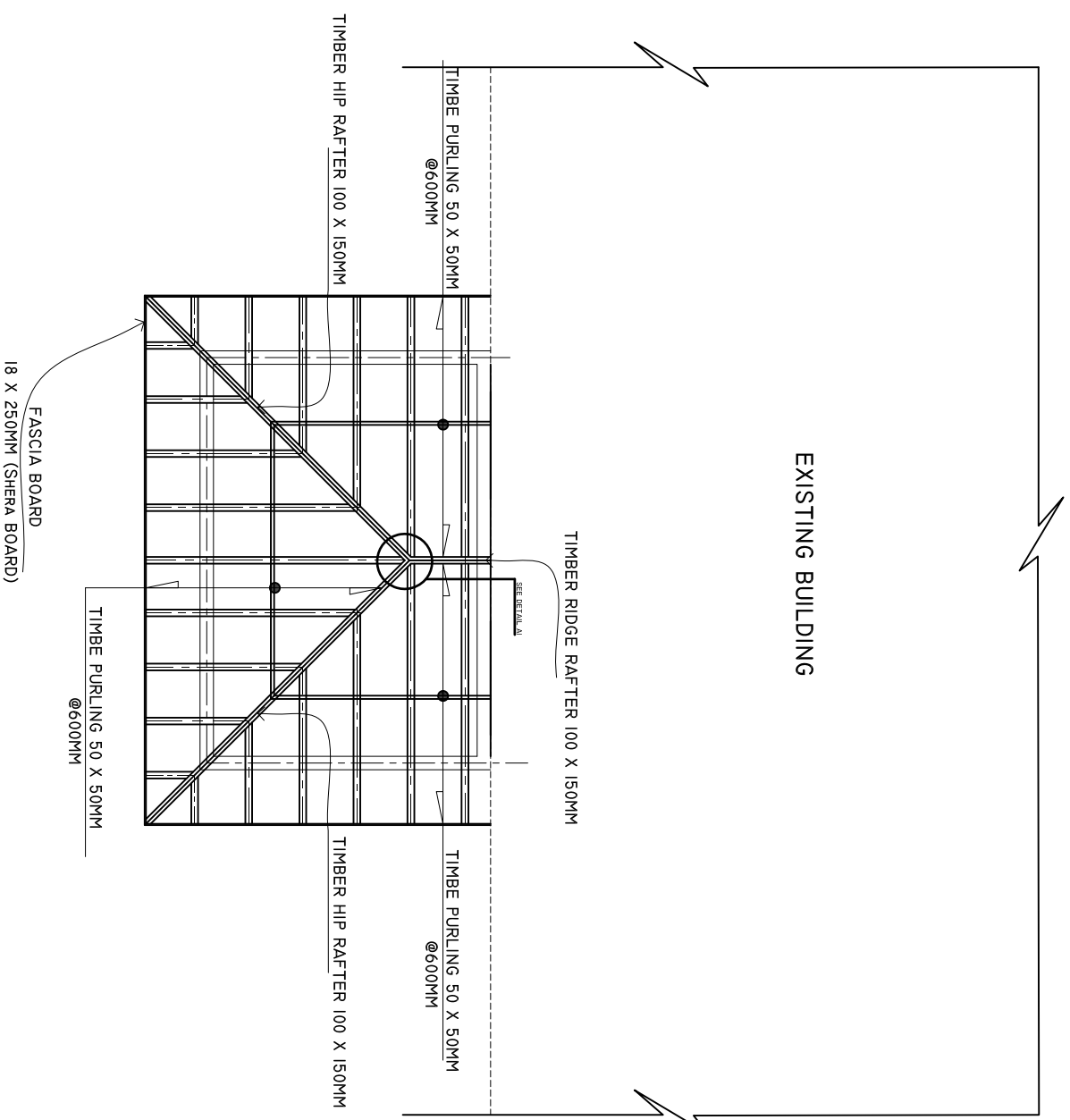

SHEET CONTENTS :

REVISION NOTES:

PROJECT:
CONSTRUCTION OF
AMBULANCE PORTICO

CLIENT:
MINISTRY OF HEALTH

LOCATION:
DIFFERENT ISLANDS

CONTENTS: AS GIVEN

PROJECT MANAGER:

DESIGNER: ARIZ

CIV/STR. ENGINEER:

SURVEYED BY: -

DRAWN BY: ARIZ

CHECKED BY:

DATE : FEBRUARY 2021

SHEET NO. : /

PAPER SIZE: A3



ADMIN DIVISION
Ministry of Health
Roshanae Building
Soana Maaga
Tel: 332 8887, Fax: 332 8889

FRONT ELEVATION

SCALE:1:50

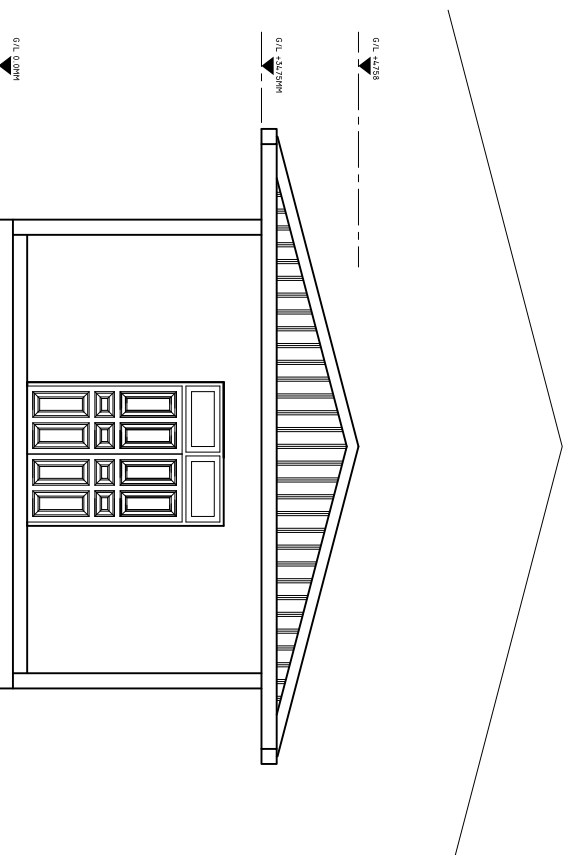

SIDE ELEVATION

SCALE:1:50

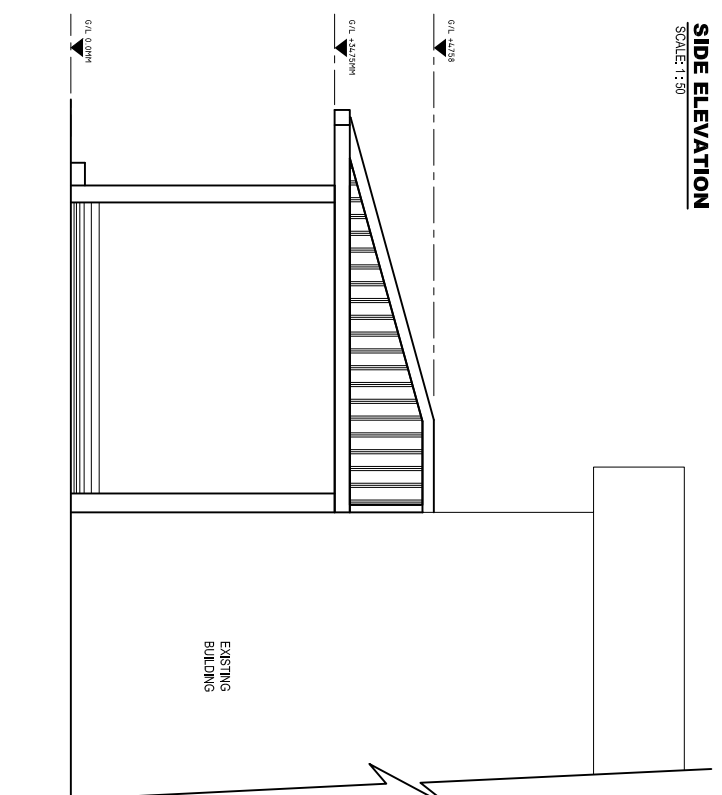

ELECTRICAL LAYOUT

SCALE: 1 : 100

EXISTING BUILDING

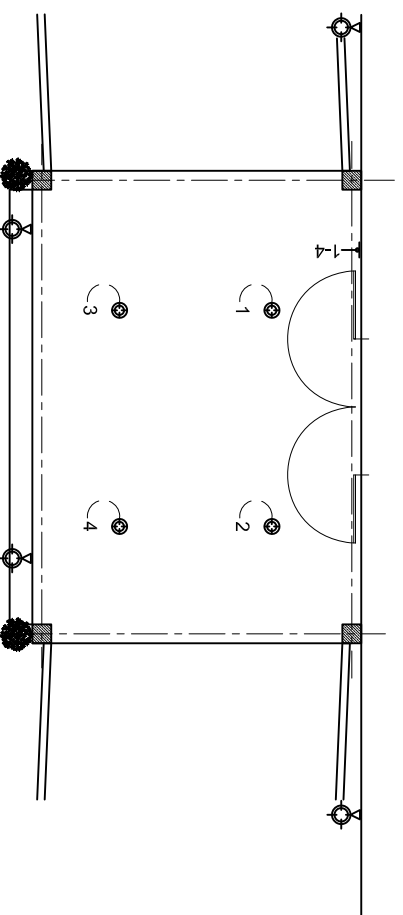

LEGEND

SYMBOL	DESCRIPTION
	OUTDOOR WHETHER PROOF LIGHT 21W PHILIPS.
	FOUR GANG SWITCH
	OUTDOOR WHETHER PROOF LIGHT 21W PHILIPS.

SHEET CONTENTS :

REVISION NOTES:

PROJECT:
CONSTRUCTION OF
AMBULANCE PORTICO

CLIENT:
MINISTRY OF HEALTH

LOCATION:
DIFFERENT ISLANDS

CONTENTS: AS GIVEN

PROJECT MANAGER:

DESIGNER: ARIZ

CIV/STR. ENGINEER:

SURVEYED BY: -

DRAWN BY: ARIZ

CHECKED BY:

DATE : FEBRUARY 2021

SHEET NO. : /

PAPER SIZE: A3



ADMIN DIVISION
Ministry of Health
Residence Building
Soan Mlage
Tel: 332 8887, Fax: 332 8889

CROSS SECTION X-X

SCALE: 1 : 50

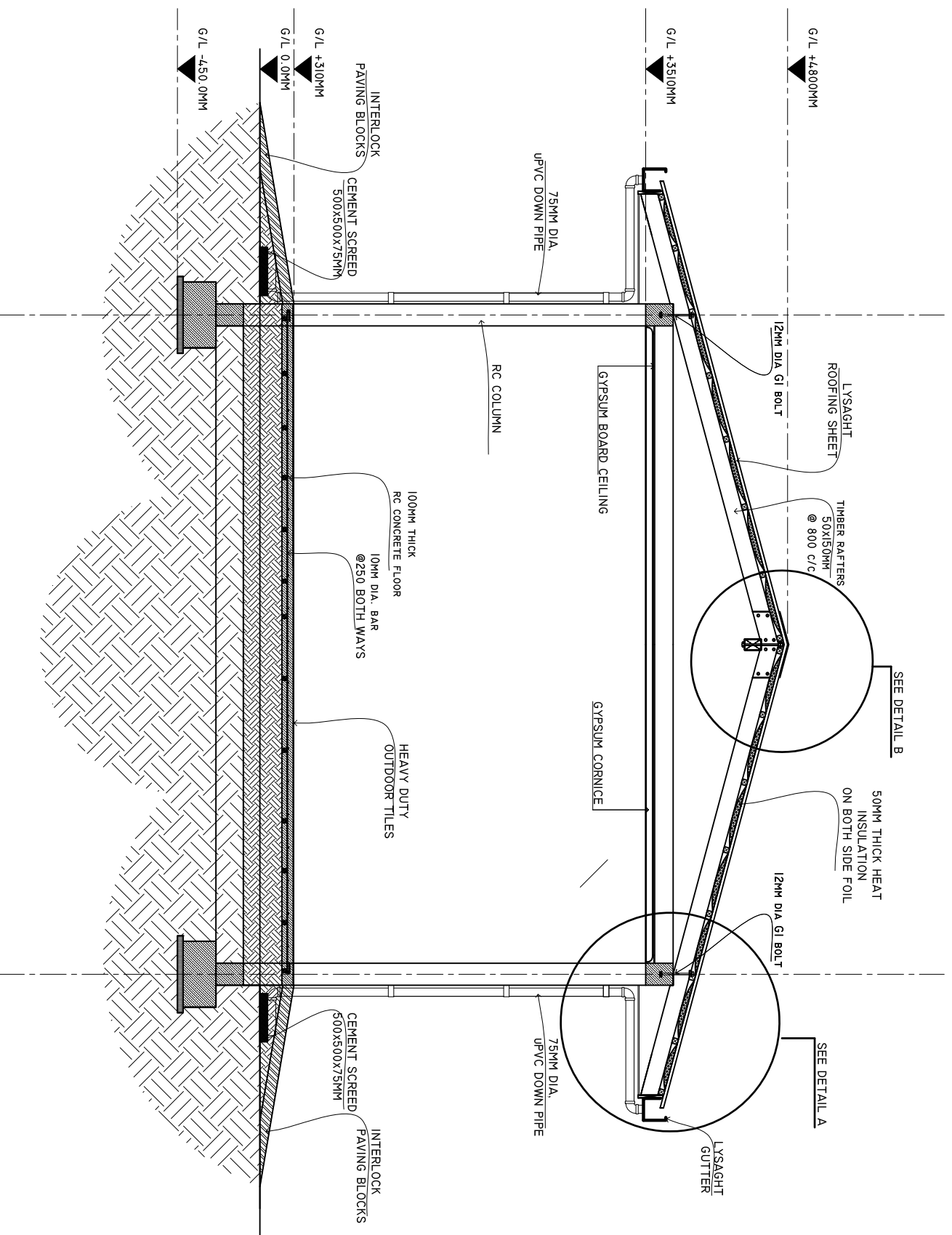

SHEET CONTENTS :

REVISION NOTES:

PROJECT:
CONSTRUCTION OF
AMBULANCE PORTICO

CLIENT:
MINISTRY OF HEALTH

LOCATION:
DIFFERENT ISLANDS

CONTENTS: AS GIVEN

PROJECT MANAGER:
DESIGNER: ARIZ
CIV/STR. ENGINEER:
SURVEYED BY: -
DRAWN BY: ARIZ
CHECKED BY:
DATE : FEBRUARY 2021
SHEET NO. : /
PAPER SIZE: A3



DETAIL A

SCALE: 1 : 10

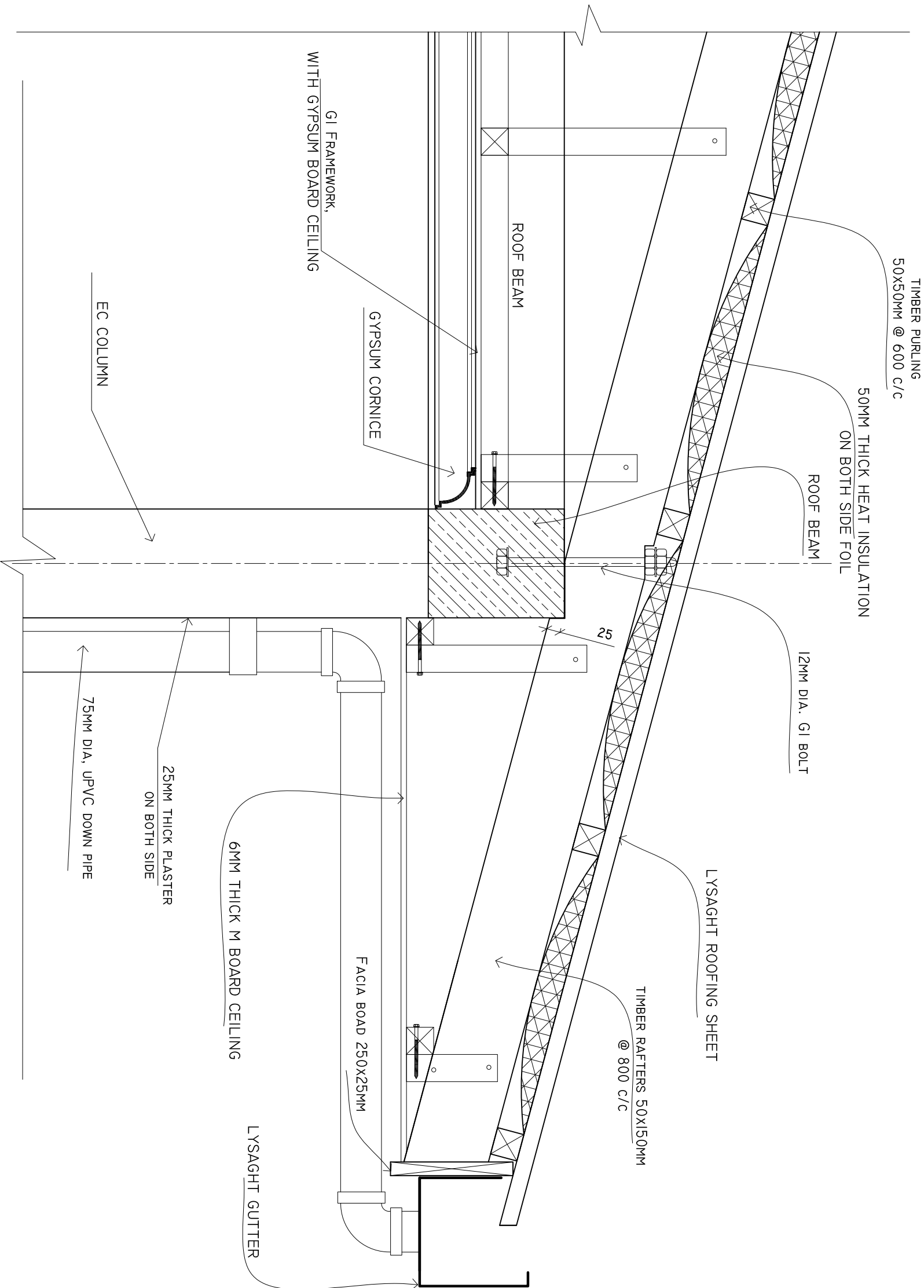

SHEET CONTENTS :

REVISION NOTES:

PROJECT:
CONSTRUCTION OF
AMBULANCE PORTICO

CLIENT:

MINISTRY OF HEALTH

LOCATION:
DIFFERENT ISLANDS

CONTENTS: AS GIVEN

PROJECT MANAGER:

DESIGNER: ARIZ

CIV/STR. ENGINEER:

SURVEYED BY: -

DRAWN BY: ARIZ

CHECKED BY:

DATE : FEBRUARY 2021

SHEET NO. : /

PAPER SIZE: A3



DETAIL B
SCALE: 1 : 10

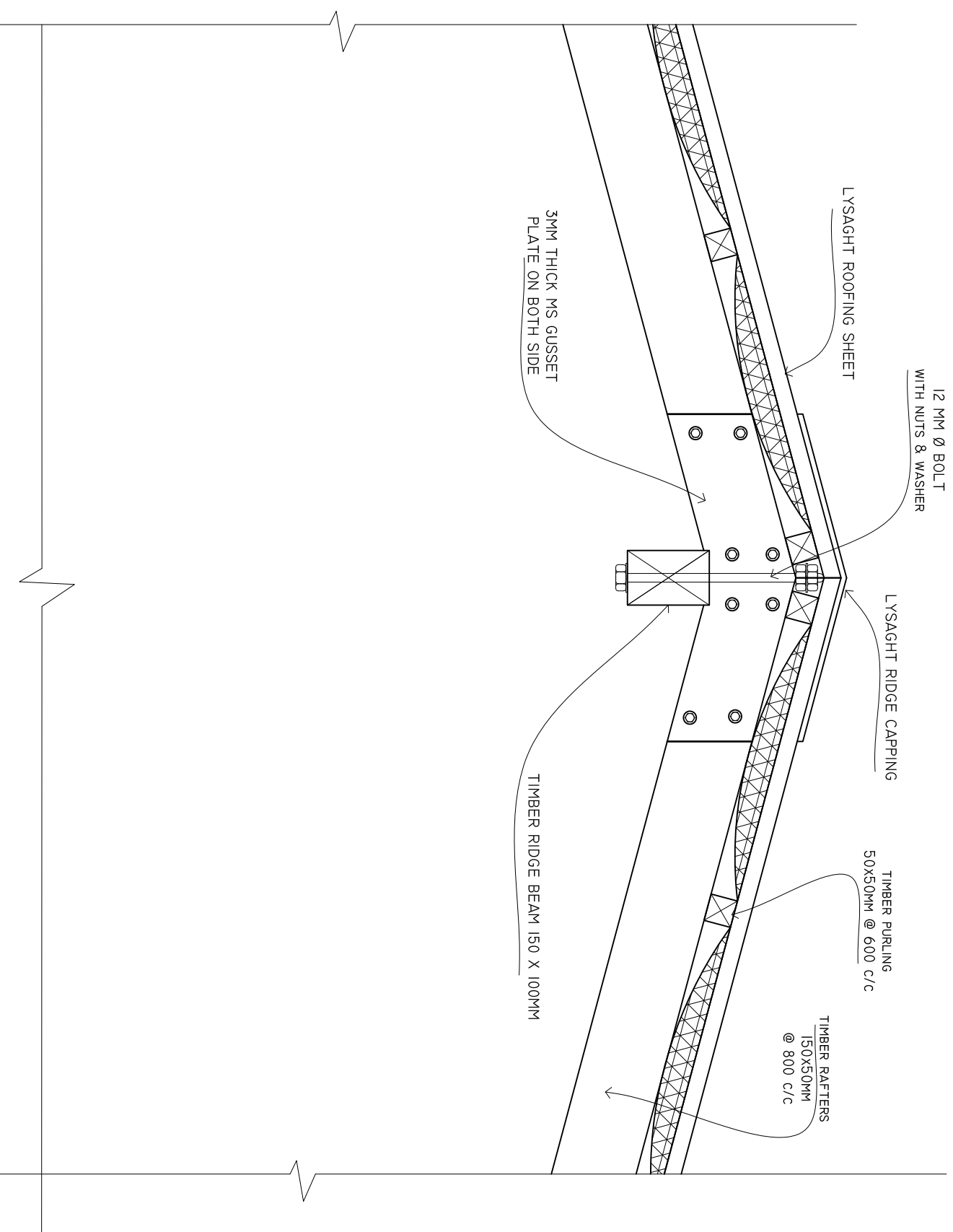

SHEET CONTENTS :

REVISION NOTES:

PROJECT:
CONSTRUCTION OF
AMBULANCE PORTICO

CLIENT:
MINISTRY OF HEALTH

LOCATION:
DIFFERENT ISLANDS

CONTENTS: AS GIVEN

PROJECT MANAGER:
DESIGNER: ARIZ

CIV/STR. ENGINEER:
SURVEYED BY: -
DRAWN BY: ARIZ

CHECKED BY:
DATE : FEBRUARY 2021

SHEET NO. : /
PAPER SIZE: A3

DETAILS A1

SCALE: 1 : 10

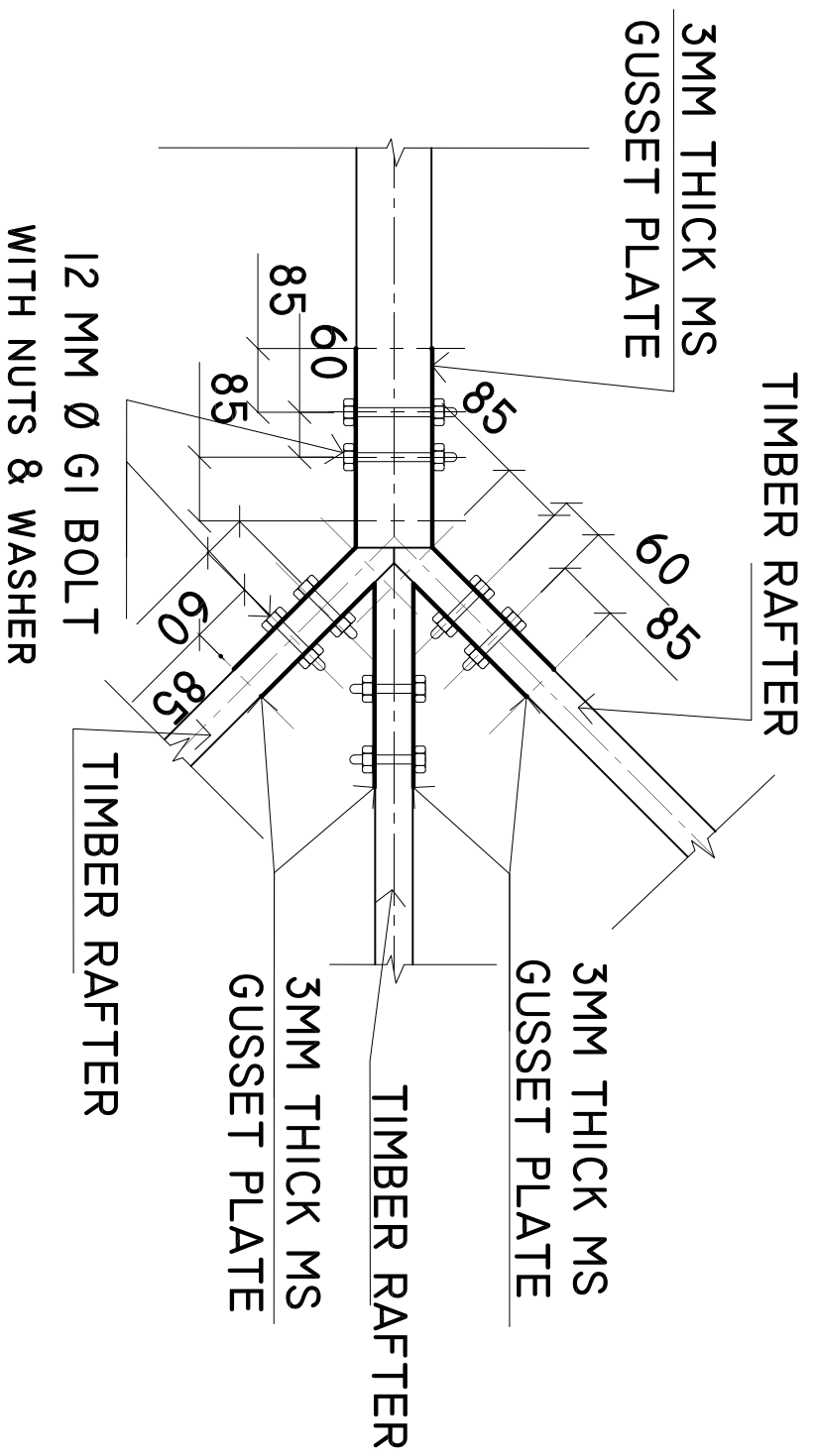

SHEET CONTENTS :

REVISION NOTES:

PROJECT:
CONSTRUCTION OF
AMBULANCE PORTICO

CLIENT:
MINISTRY OF HEALTH

LOCATION:
DIFFERENT ISLANDS

CONTENTS: AS GIVEN

PROJECT MANAGER:

DESIGNER: ARIZ

CIV/STR. ENGINEER:

SURVEYED BY: -

DRAWN BY: ARIZ

CHECKED BY:

DATE : FEBRUARY 2021

SHEET NO. : /

PAPER SIZE: A3



DETAILS A1

SCALE: 1 : 10

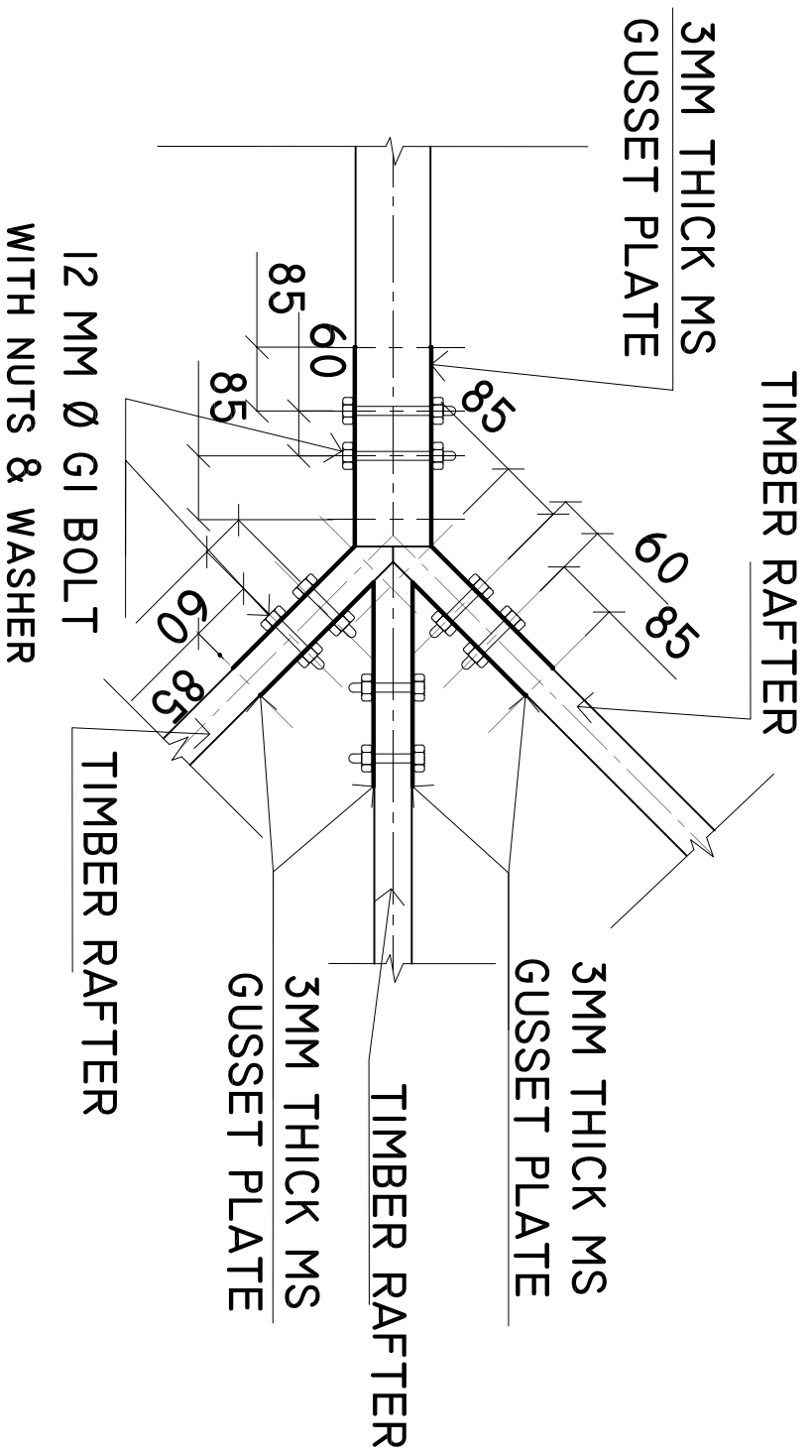

HIP RAFTER CONNECTIO DETAIL
SCALE: 1 : 10

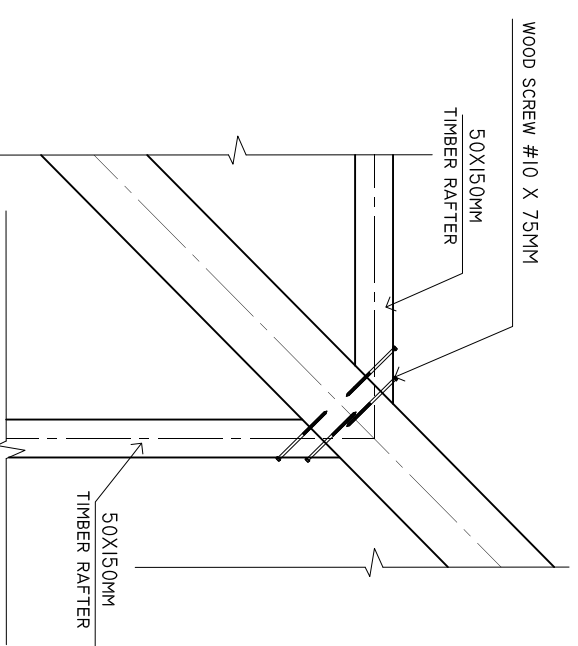

SHEET CONTENTS :

REVISION NOTES:

PROJECT:
CONSTRUCTION OF
AMBULANCE PORTICO

CLIENT:

MINISTRY OF HEALTH

LOCATION:
DIFFERENT ISLANDS

CONTENTS: AS GIVEN

PROJECT MANAGER:

DESIGNER: ARIZ

CIV/STR. ENGINEER:

SURVEYED BY: -

DRAWN BY: ARIZ

CHECKED BY:

DATE : FEBRUARY 2021

SHEET NO. : /

PAPER SIZE: A3



ADMIN DIVISION
Ministry of Health
Roshanae Building
Soana Maaga
Tel: 332 8887, Fax: 332 8889