

OUTDOOR VOLLEY COURT

ARCHITECTURAL DRAWINGS

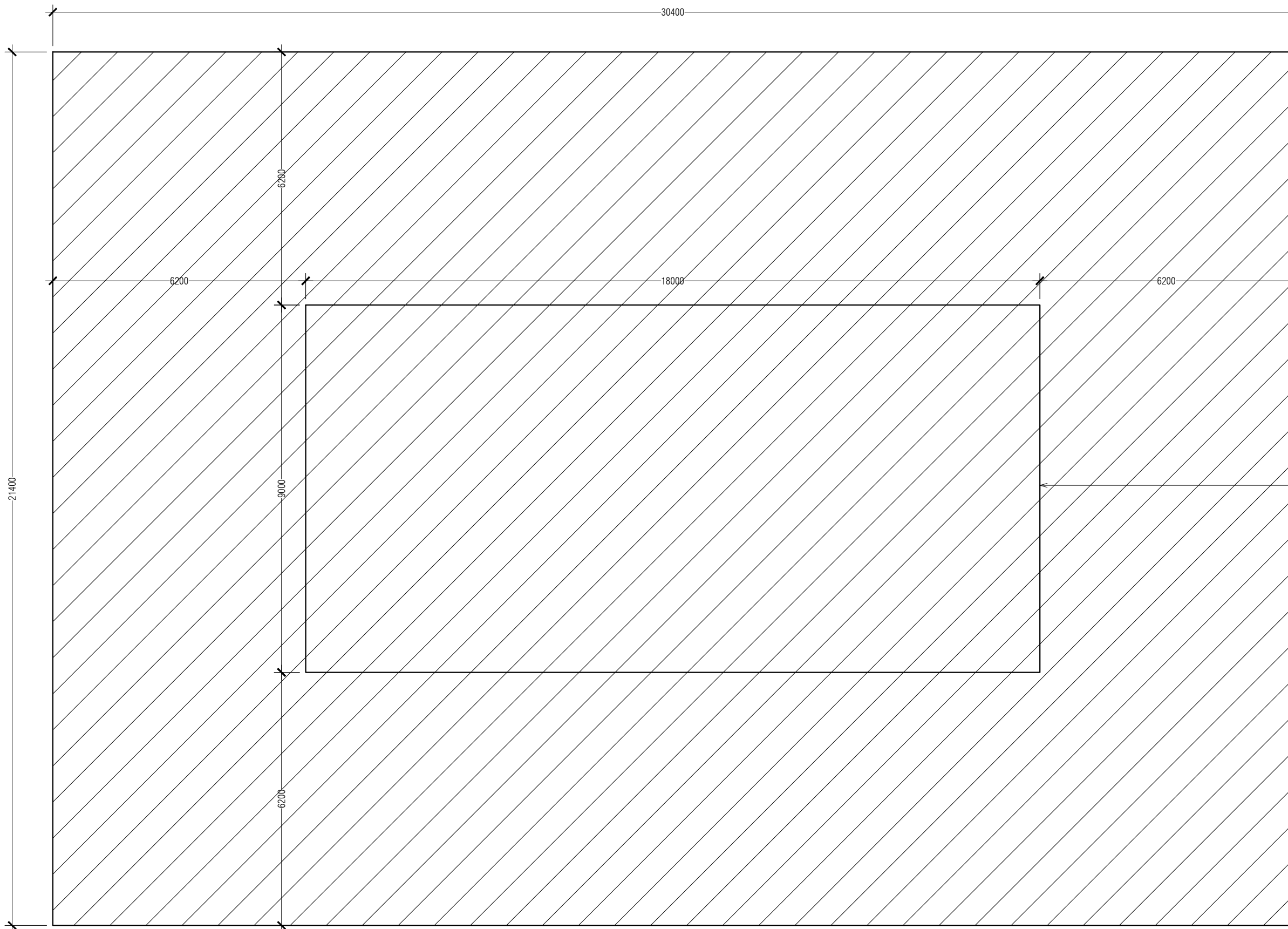

FENCE WALL

VOLLEY BALL COURT

PLOT AREA:
650.56 SQM
7002.57 SQFT

SITE PLAN

SCALE 1:100



PROJECT : OUTDOOR VOLLEYBALL COURT
ARCHITECTURAL DESIGN
DRAFTED BY: HAFEEZA IBRAHIM
DATE: FEBRUARY 2022
SCALE : AS SPECIFIED

PAGE NO.

01

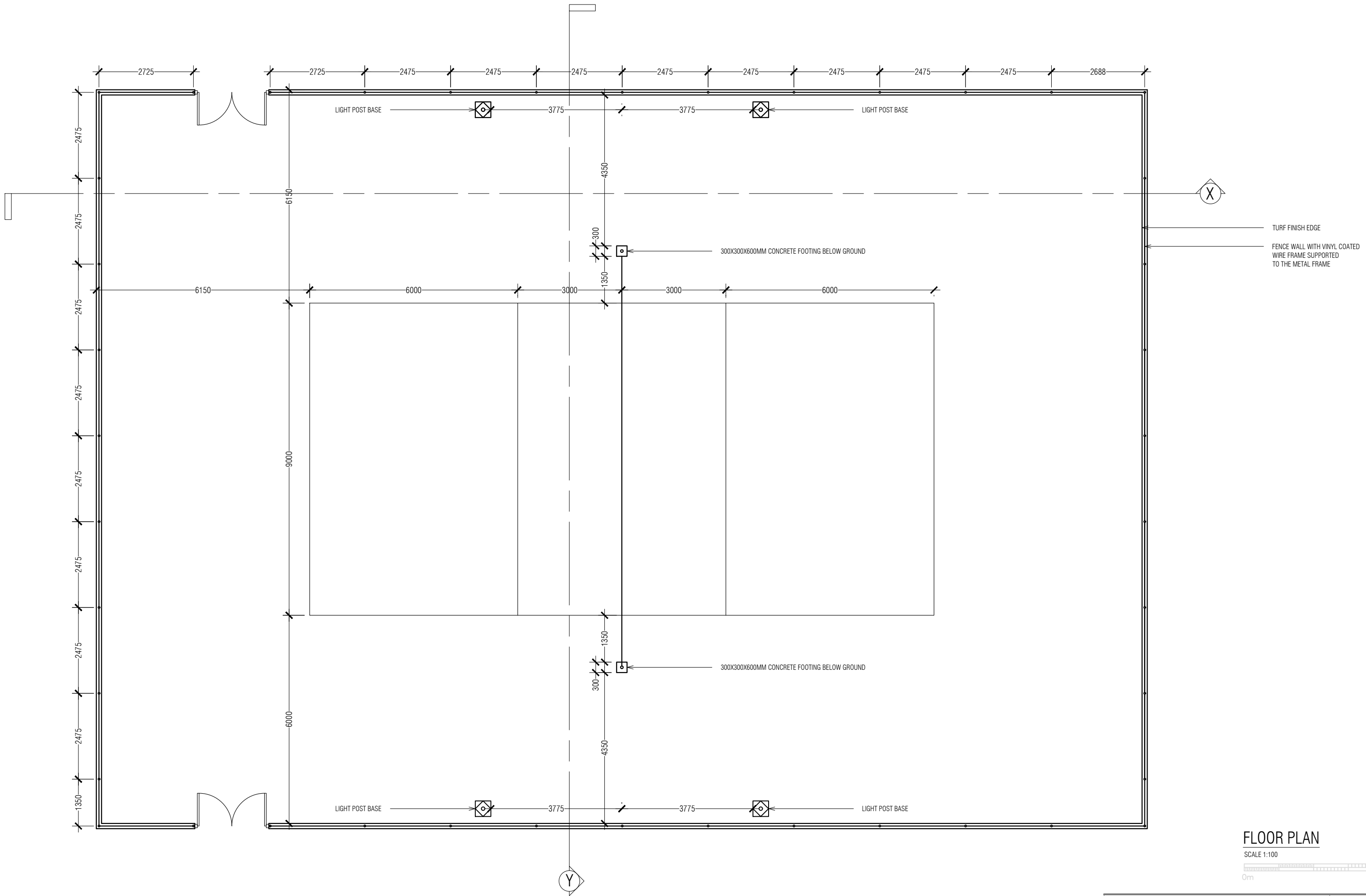

FLOOR PLAN

SCALE 1:100
 0m 5m

PROJECT : OUTDOOR VOLLEYBALL COURT
ARCHITECTURAL DESIGN
DRAFTED BY: HAFEEZA IBRAHIM
DATE: FEBRUARY 2022
SCALE : AS SPECIFIED

PAGE NO.
02

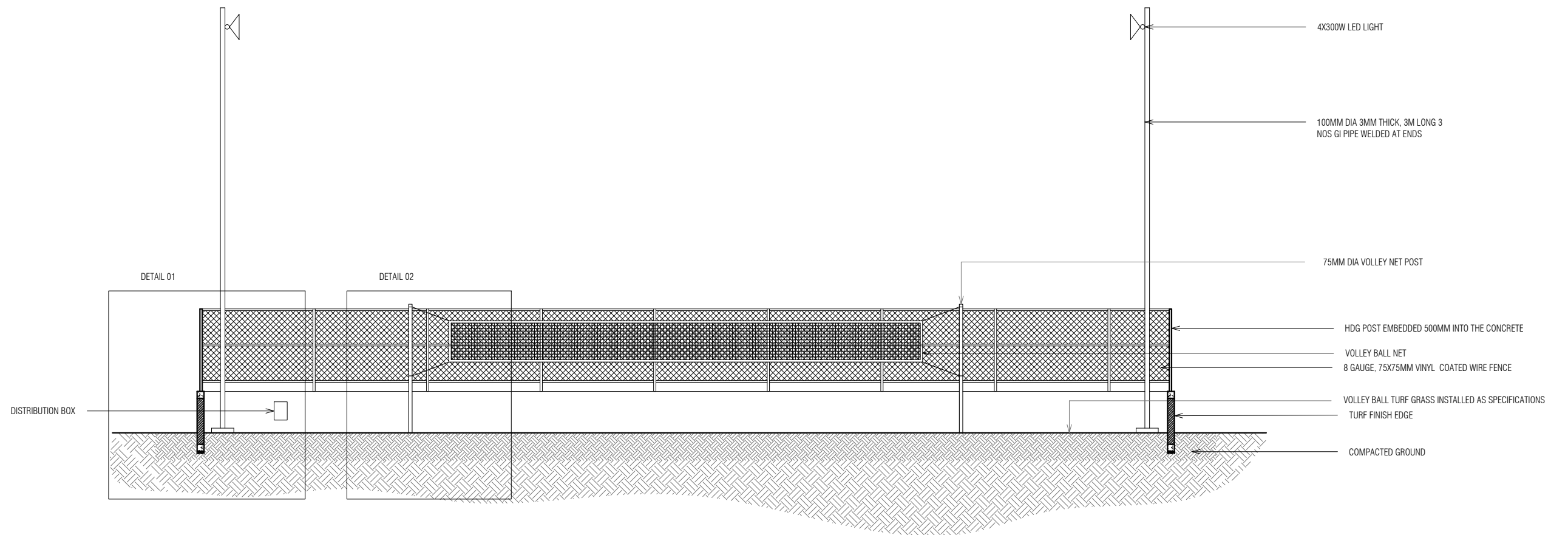

SECTION Y-Y

SCALE 1:100



PROJECT : OUTDOOR VOLLEYBALL COURT
ARCHITECTURAL DESIGN
DRAFTED BY: HAFEEZA IBRAHIM
DATE: FEBRUARY 2022
SCALE : AS SPECIFIED

PAGE NO.
03

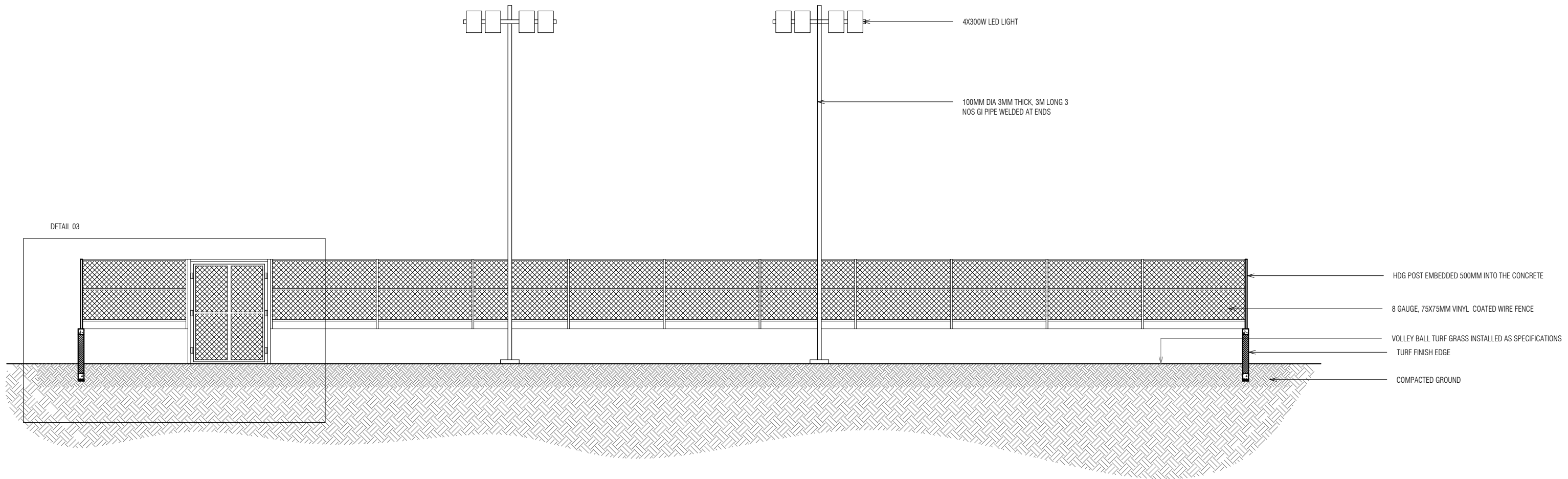

SECTION Y-Y
SCALE 1:100



PROJECT : OUTDOOR VOLLEYBALL COURT
ARCHITECTURAL DESIGN
DRAFTED BY: HAFEEZA IBRAHIM
DATE: FEBRUARY 2022
SCALE : AS SPECIFIED

PAGE NO.
04

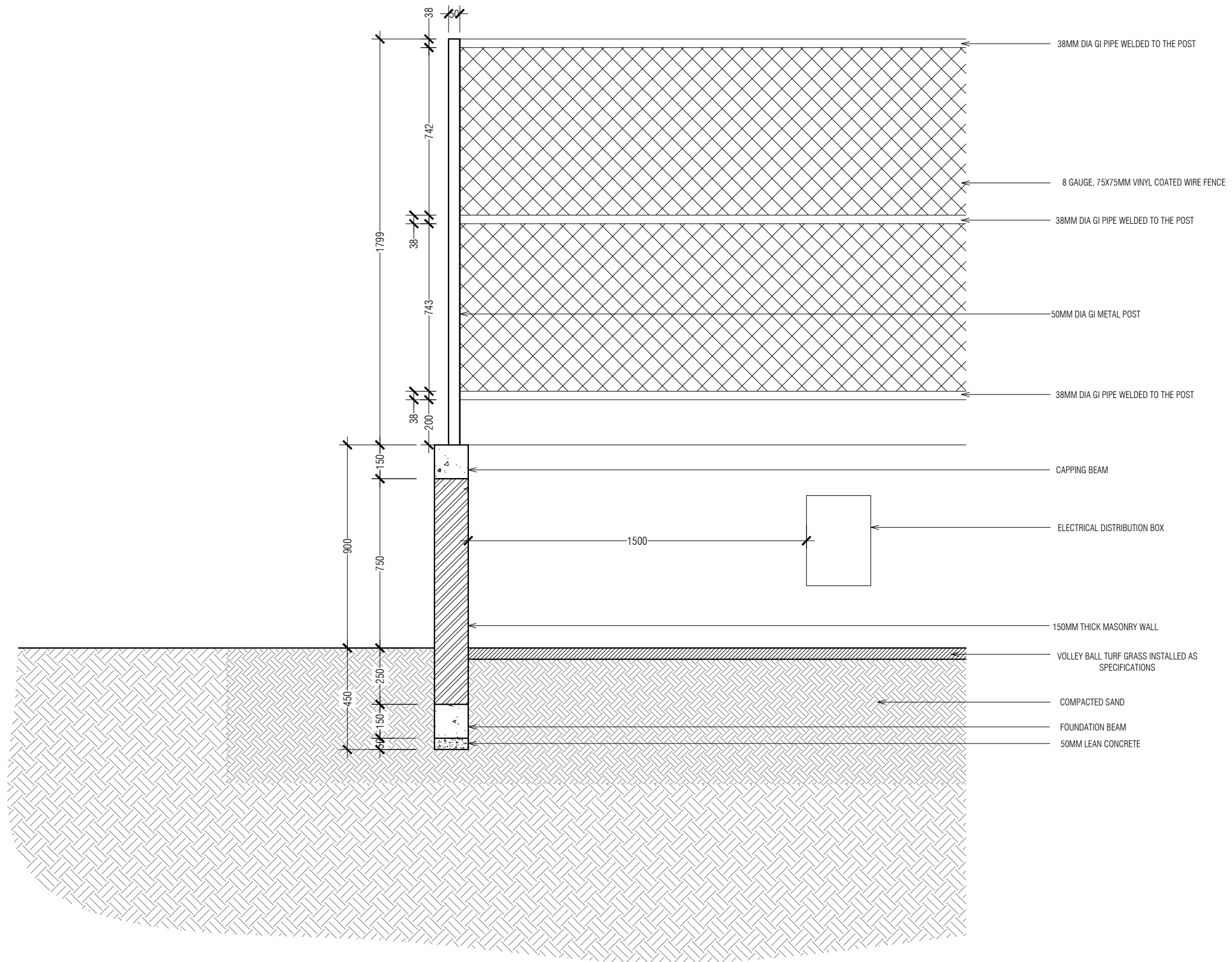

DETAIL 01
SCALE 1:20

PROJECT : OUTDOOR VOLLEYBALL COURT
ARCHITECTURAL DESIGN
DRAFTED BY: HAFEEZA IBRAHIM
DATE: FEBRUARY 2022
SCALE : AS SPECIFIED

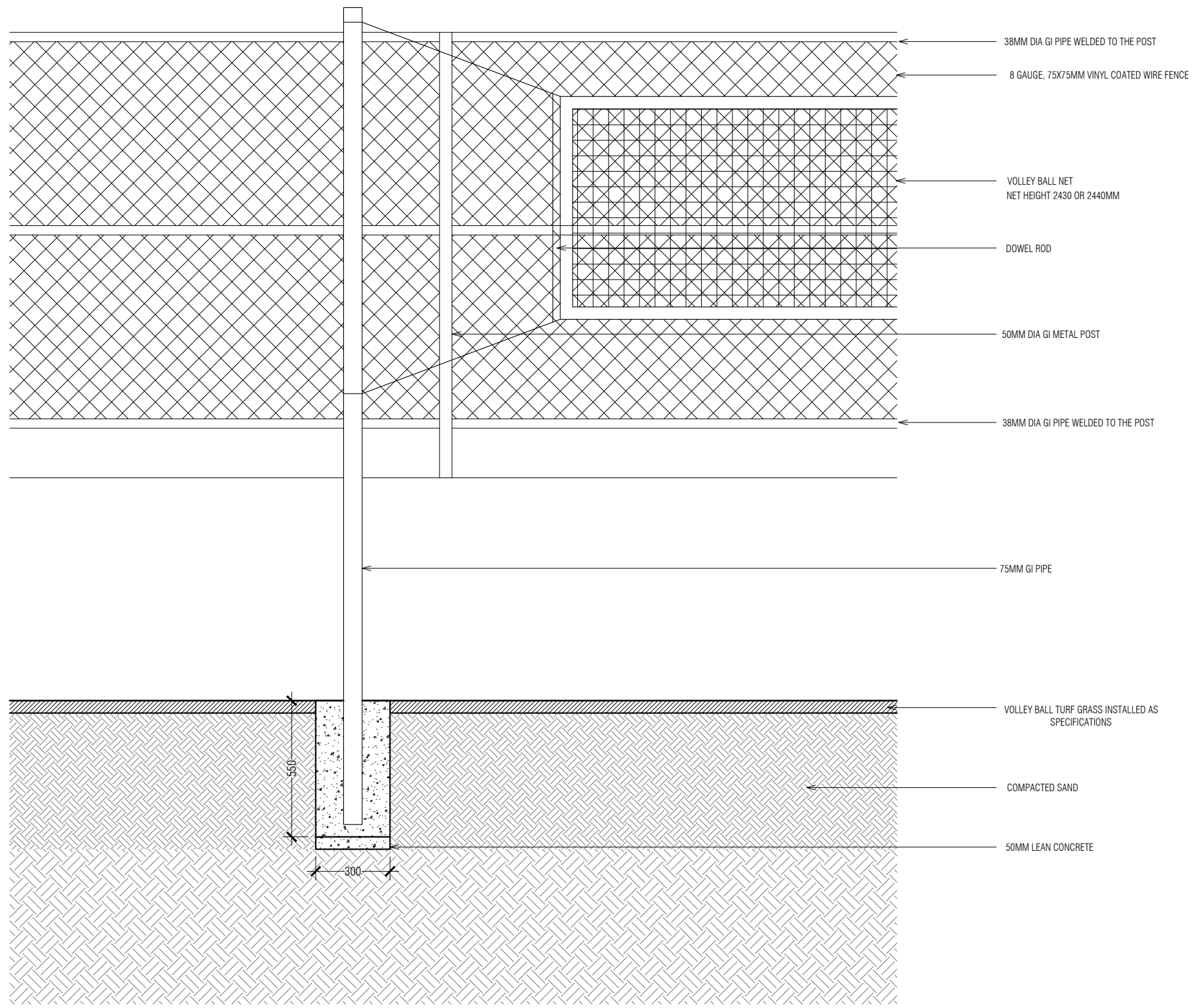

DETAIL 02

SCALE 1:20

PROJECT : OUTDOOR VOLLEYBALL COURT
ARCHITECTURAL DESIGN
DRAFTED BY: HAFEEZA IBRAHIM
DATE: FEBRUARY 2022
SCALE : AS SPECIFIED

PAGE NO.

06

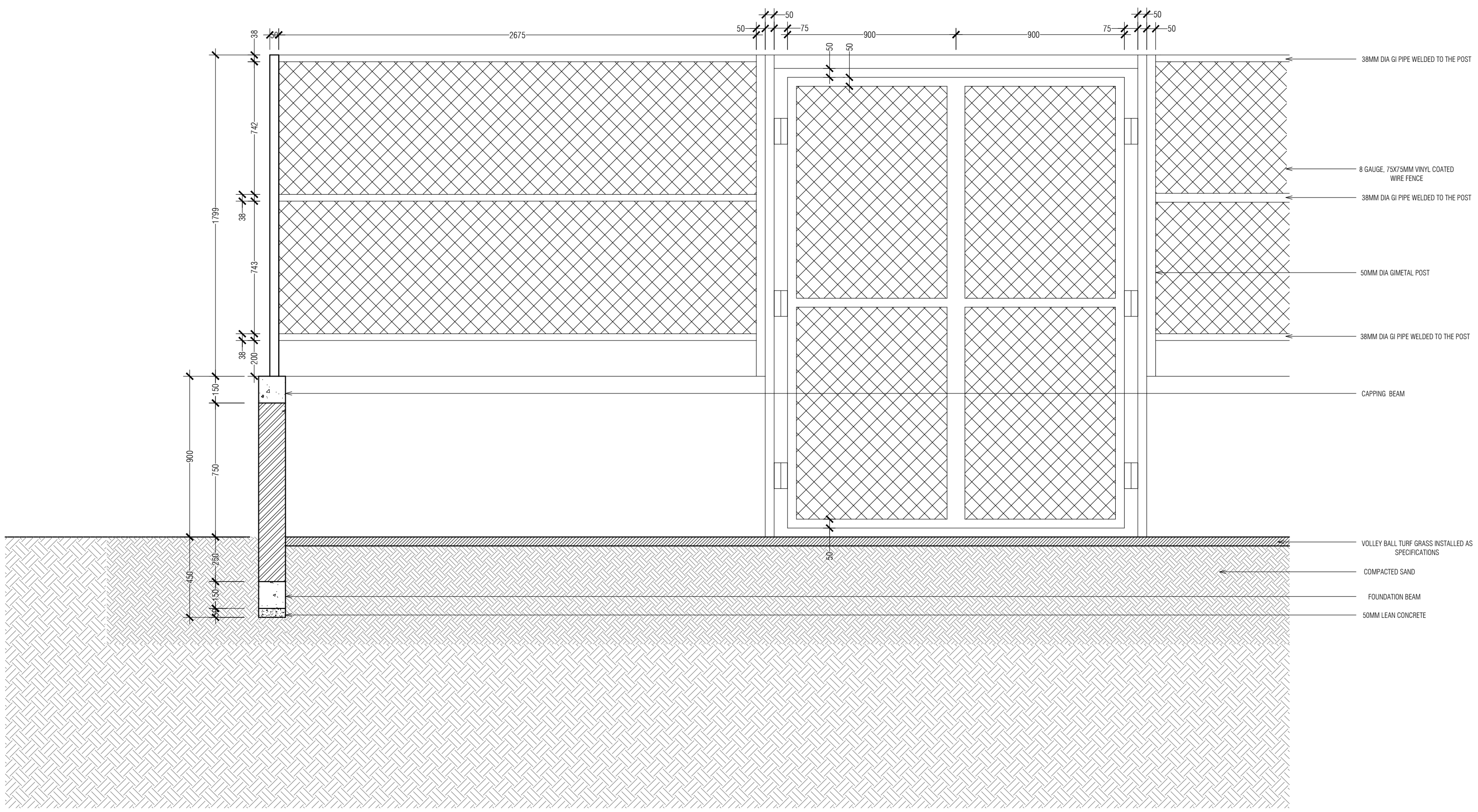

- 38MM DIA GI PIPE WELDED TO THE POST
- 8 GAUGE, 75X75MM VINYL COATED WIRE FENCE
- 38MM DIA GI PIPE WELDED TO THE POST
- 50MM DIA GIMETAL POST
- 38MM DIA GI PIPE WELDED TO THE POST
- CAPPING BEAM
- VOLLEY BALL TURF GRASS INSTALLED AS SPECIFICATIONS
- COMPACTED SAND
- FOUNDATION BEAM
- 50MM LEAN CONCRETE

DETAIL 03
SCALE 1:20

PROJECT : OUTDOOR VOLLEYBALL COURT	PAGE NO.
ARCHITECTURAL DESIGN	
DRAFTED BY: HAFEEZA IBRAHIM	
DATE: FEBRUARY 2022	
SCALE : AS SPECIFIED	

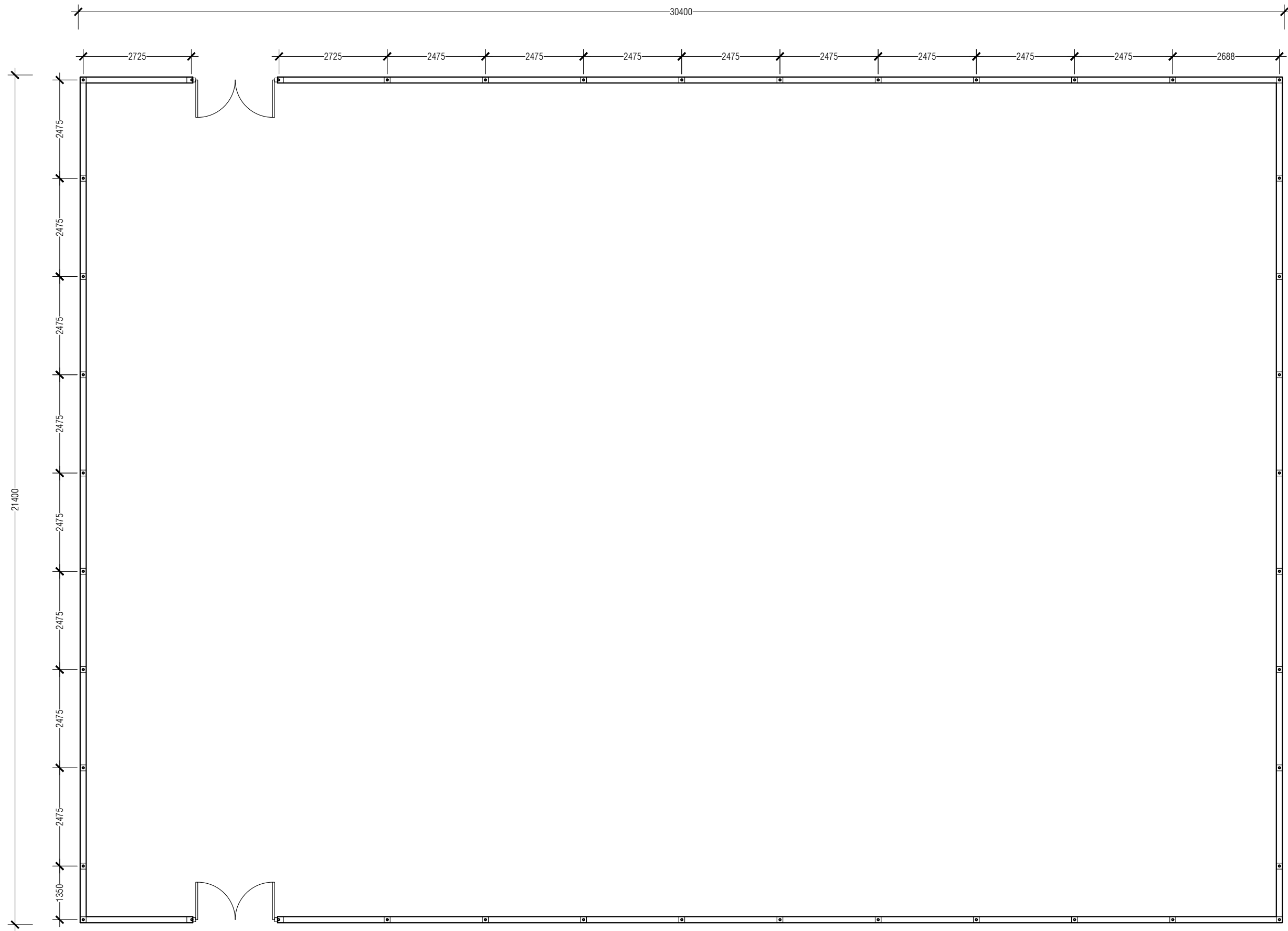

COLUMN PLAN

SCALE 1:100



PROJECT : OUTDOOR VOLLEYBALL COURT
ARCHITECTURAL DESIGN
DRAFTED BY: HAFEEZA IBRAHIM
DATE: FEBRUARY 2022
SCALE : AS SPECIFIED

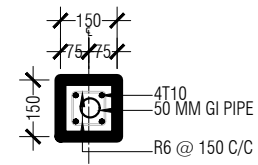

COLUMN

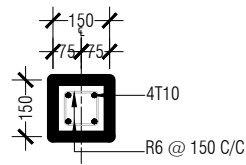

FOUNDATION BEAM

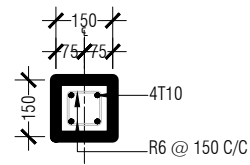

CAPPING BEAM

COLUMN FOOTING DETAIL

SIZE	REINFORCEMENT
350 x 350 x 200 MM	T10 @ 150 C/C BOTHWAYS

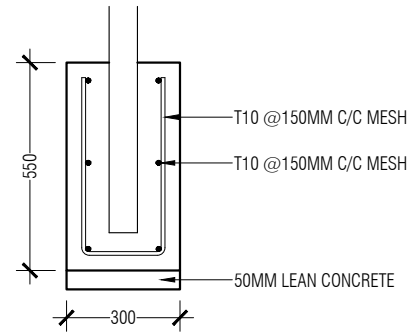

VOLLEY NET POST FOOTING

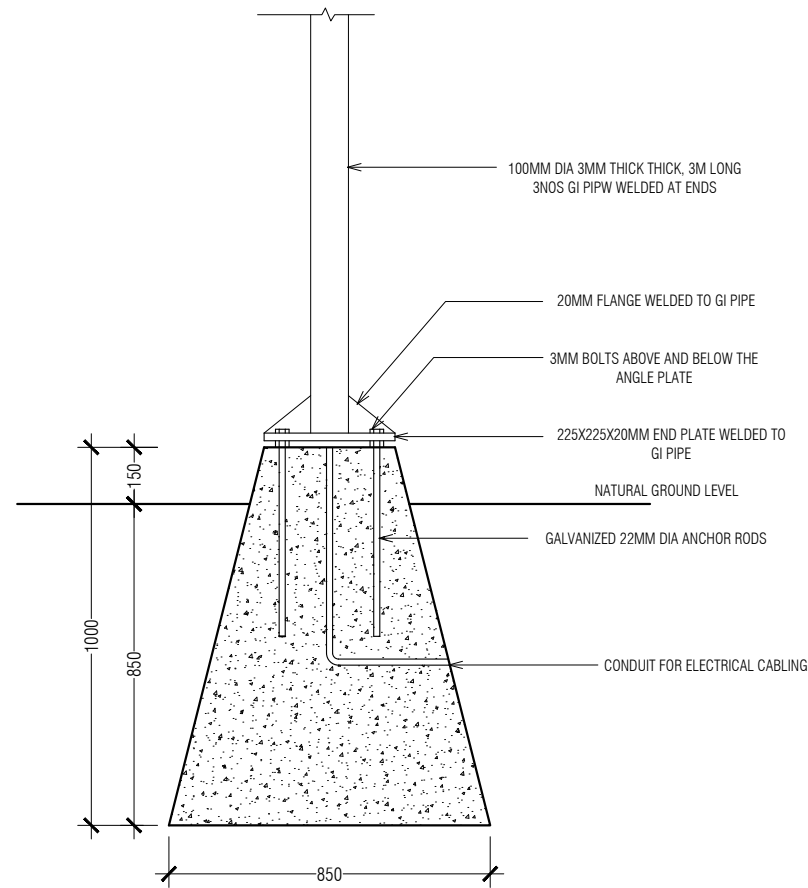

LIGHT POST
FIXING DETAIL

SCALE 1:20

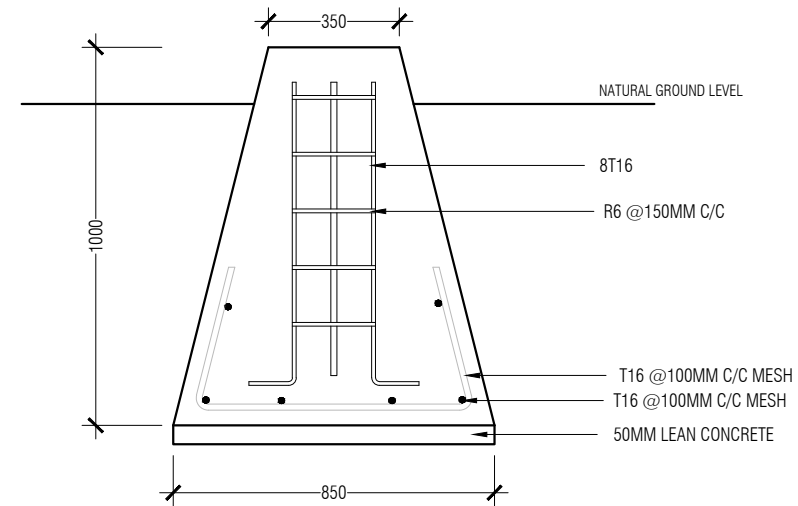

LIGHT POST
REINFORCEMENT DETAIL

SCALE 1:20

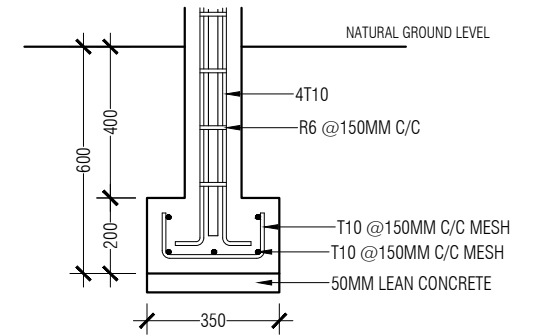

COLUMN FOOTING

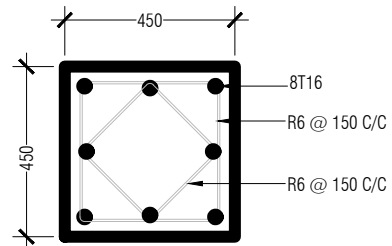

LIGHT POST FOOTING DETAIL

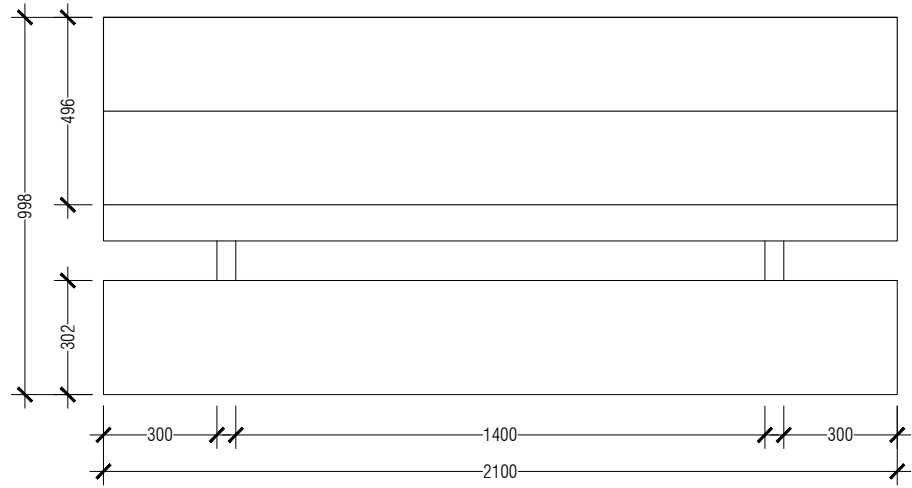

**PORTABLE PLAYER BENCH
PLAN VIEW**

SCALE 1:20

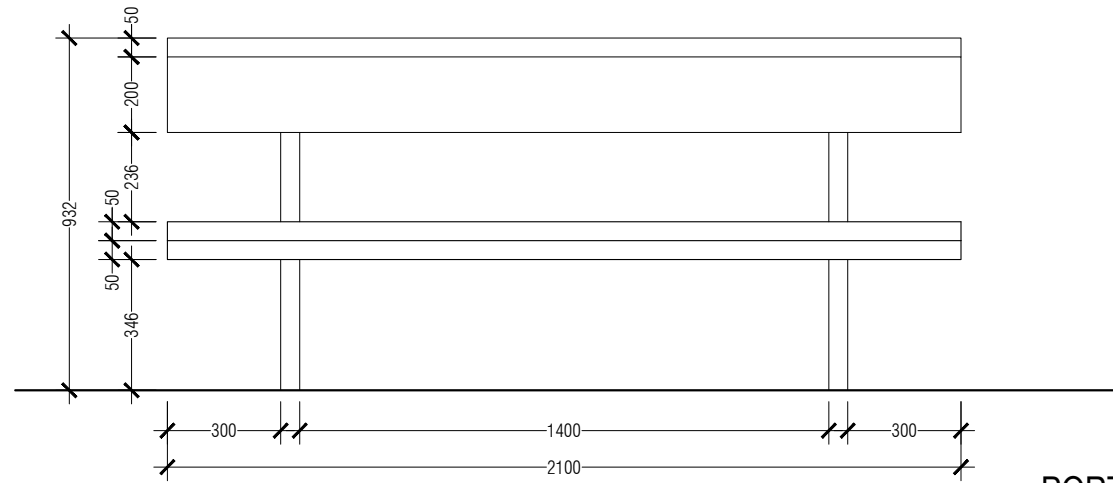

**PORTABLE PLAYER BENCH
FRONT VIEW**

SCALE 1:20

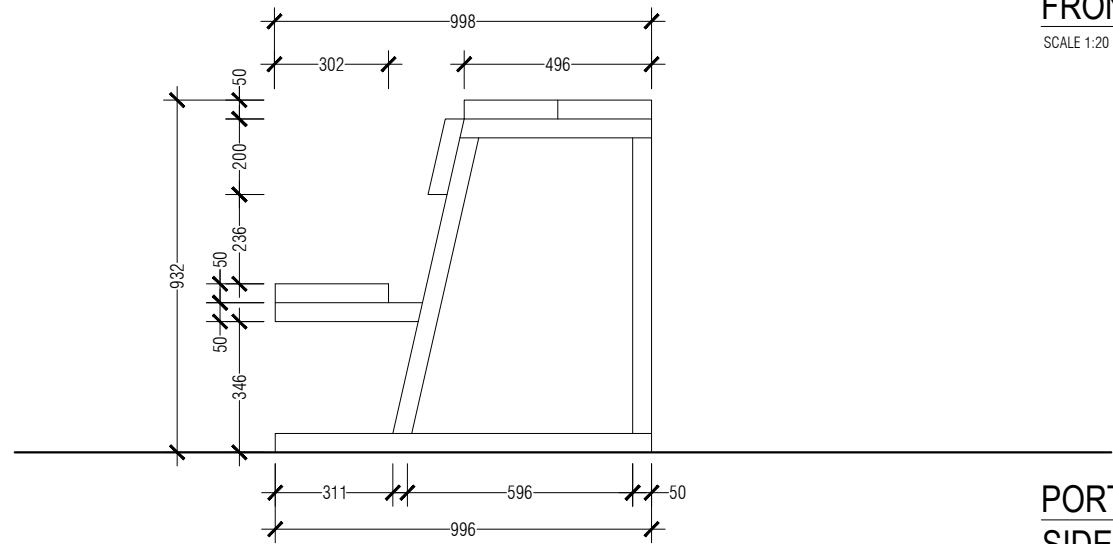

**PORTABLE PLAYER BENCH
SIDE VIEW**

SCALE 1:20

PROJECT : OUTDOOR VOLLEYBALL COURT
ARCHITECTURAL DESIGN
DRAFTED BY: HAFEEZA IBRAHIM
DATE: FEBRUARY 2022
SCALE : AS SPECIFIED

PAGE NO.

10

VOLLEYBALL SYSTEM



Beach Volleyball Uprights

- FIVB approved
- Beach use
- Internal bevel gear system for fine height adjustment
- Aluminum made
- Dust/Water/Rust proof design
- Under ground L300mm
- Inner post : $\Phi 76.3\text{mm}$
- Outer post : $\Phi 85.0\text{mm}$
- 33kg/pair

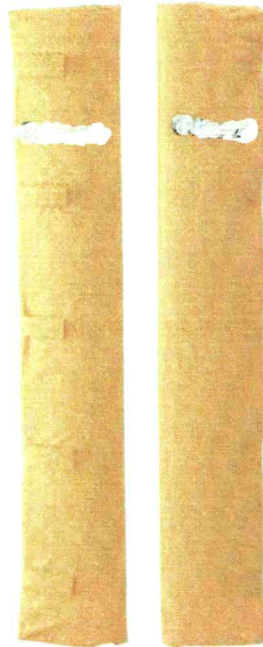

Safety Pads

- FIVB approved
- Beach use
- Urethane foam covered with tarpaulins
- Easy attach/detach with Velcro tapes
- Dust/Water/Rust proof design
- H1700mm
- 5kg/pair

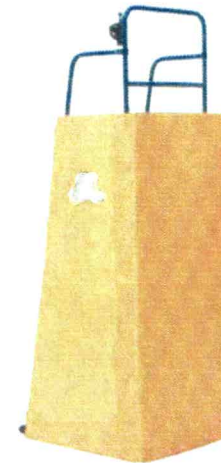

Beach Volleyball Referee Stand

- FIVB approved
- Beach use
- Steel frame with padding
- Detachable handrail
- H2100 x W750 x D900mm
- Footplate height adjustable 930-1430mm
- 57kg / unit

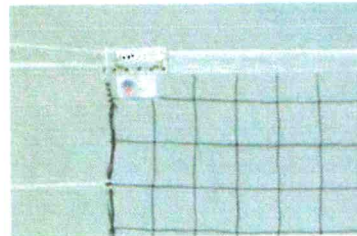

Official Volleyball Net

- FIVB approved
- indoor use
- Polyethylene net with technora cable
- Dtex 90T/360
- H1000 x L9500mm
- 100mm x 100mm square mesh

VOLLEYBALL COURT TURF SPECIFICATIONS



VOLLEYBALL COURT TURF

