

# Maldives Polytechnic Student Central

Client: Ministry of Education



RIYAN PRIVATE LIMITED

t : +9603315049 f : +9603310776  
e : info@riyan.com.mv  
w : www.riyan.com.mv  
3rd floor, H. Azum, Ameeremogga, Male'

### TABLE OF CONTENTS

DRAWING No.	TITLE	REVISION No.	DATE	REMARKS
<b>A R C H I T E C T U R A L</b>				
A - 01 / 14	EXISTING FLOOR PLAN	---	---	---
A - 02 / 14	PROPOSED FLOOR PLAN	---	---	---
A - 03 / 14	WALL FINISHES PLAN	---	---	---
A - 04 / 14	SECTION X-X	---	---	---
A - 05 / 14	SECTION Y-Y	---	---	---
A - 06 / 14	FLOOR FINISHES PLAN	---	---	---
A - 07 / 14	EXISTING REFLECTED CEILING FINISHES PLAN	---	---	---
A - 08 / 14	DOOR & WINDOW SCHEDULE	---	---	---
A - 09 / 14	EXISTING LIGHTING PLAN	---	---	---
A - 10 / 14	PROPOSED LIGHTING PLAN	---	---	---
A - 11 / 14	PROPOSED FURNITURE PLAN	---	---	---
A - 12 / 14	FURNITURE & SANITARY SCHEDULE	---	---	---
A - 13 / 14	F5, F6.1 & F6.2 TABLE DETAILS	---	---	---
A - 14 / 14	F7 DETAILS	---	---	---

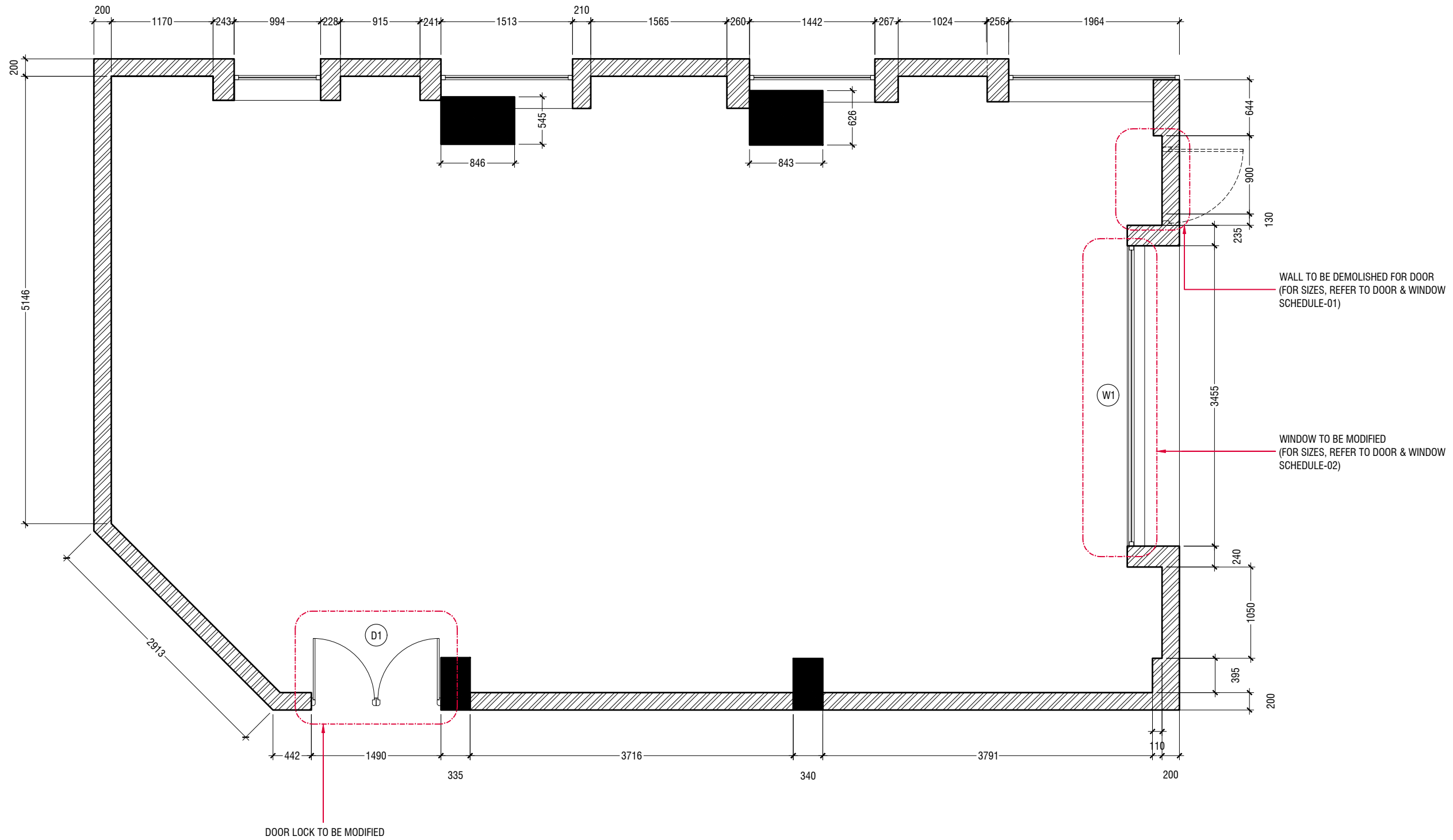

**EXISTING FLOOR PLAN**

SCALE 1:50  
 0 0.25 0.5 1 1.5 2 2.5

**NOTE:**  
 [Hatched symbol] EXISTING 150mm THICK SOLID BLOCK MASONRY WALL WITH 16mm PLASTERING, GROUND SMOOTH IN SELECTED PAINT FINISH

<b>MALDIVES POLYTECHNIC</b>	
Client: Ministry of Education	
Project Number: RI/2017/012	
Date: September 2017	
Architect:	Razana Amir
Engineer:	Aishath Mohammed Rasheed
Drawn by:	Aishath Ahmed
Services:	Aishath Ahmed
Interior:	Razana Amir
Rev no	Date
01	29-10-2017



**RYAN PRIVATE LIMITEC**  
 t: +9603315049 f: +9603310776  
 e: info@ryan.com.mv  
 w: www.ryan.com.mv  
 3rd floor, H. Azum, Ameenemagu, Male'

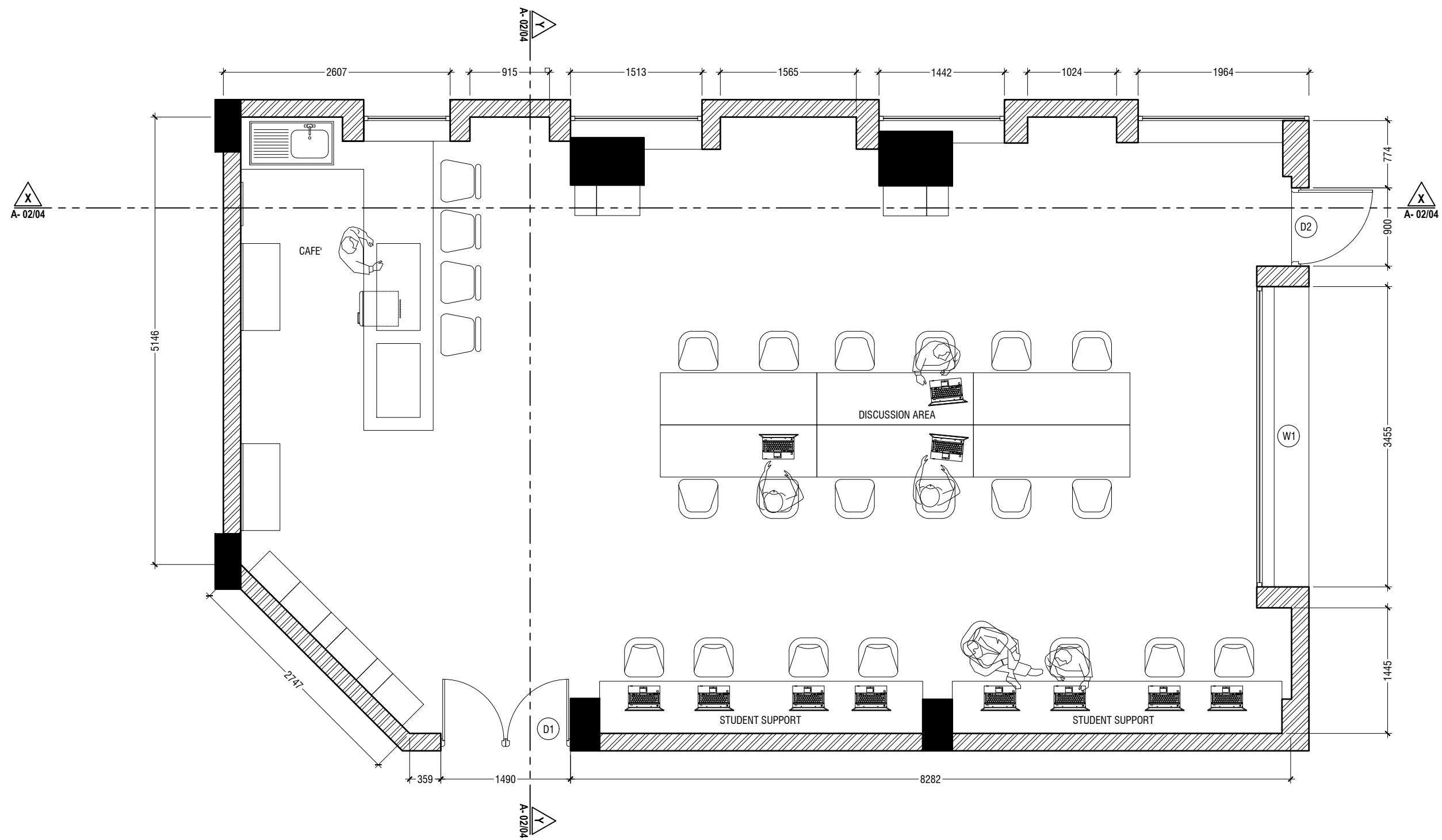

**PROPOSED FLOOR PLAN**

SCALE 1:50



**NOTE:**

EXISTING 150mm THICK SOLID BLOCK MASONRY WALL WITH 16mm PLASTERING, GROUND SMOOTH IN SELECTED PAINT FINISH

**MALDIVES POLYTECHNIC**  
 Client: Ministry of Education  
 Project Number: RI/2017/012  
 Date: September 2017

Rev no	Date
01	29-10-2017
..	..
..	..

Architect : Razana Amir  
 Engineer : Aishath Mohammed Rasheed  
 Drawn by : Aishath Ahmed  
 Services : Aishath Ahmed  
 Interior : Razana Amir



RYAN PRIVATE LIMITEC

t: +9603315049 f: +9603310776  
 e: info@ryan.com.mv  
 w: www.ryan.com.mv

3rd floor, H. Azum, Ameenemagu, Male'

Title: PROPOSED FLOOR PI

Page: A-02/14

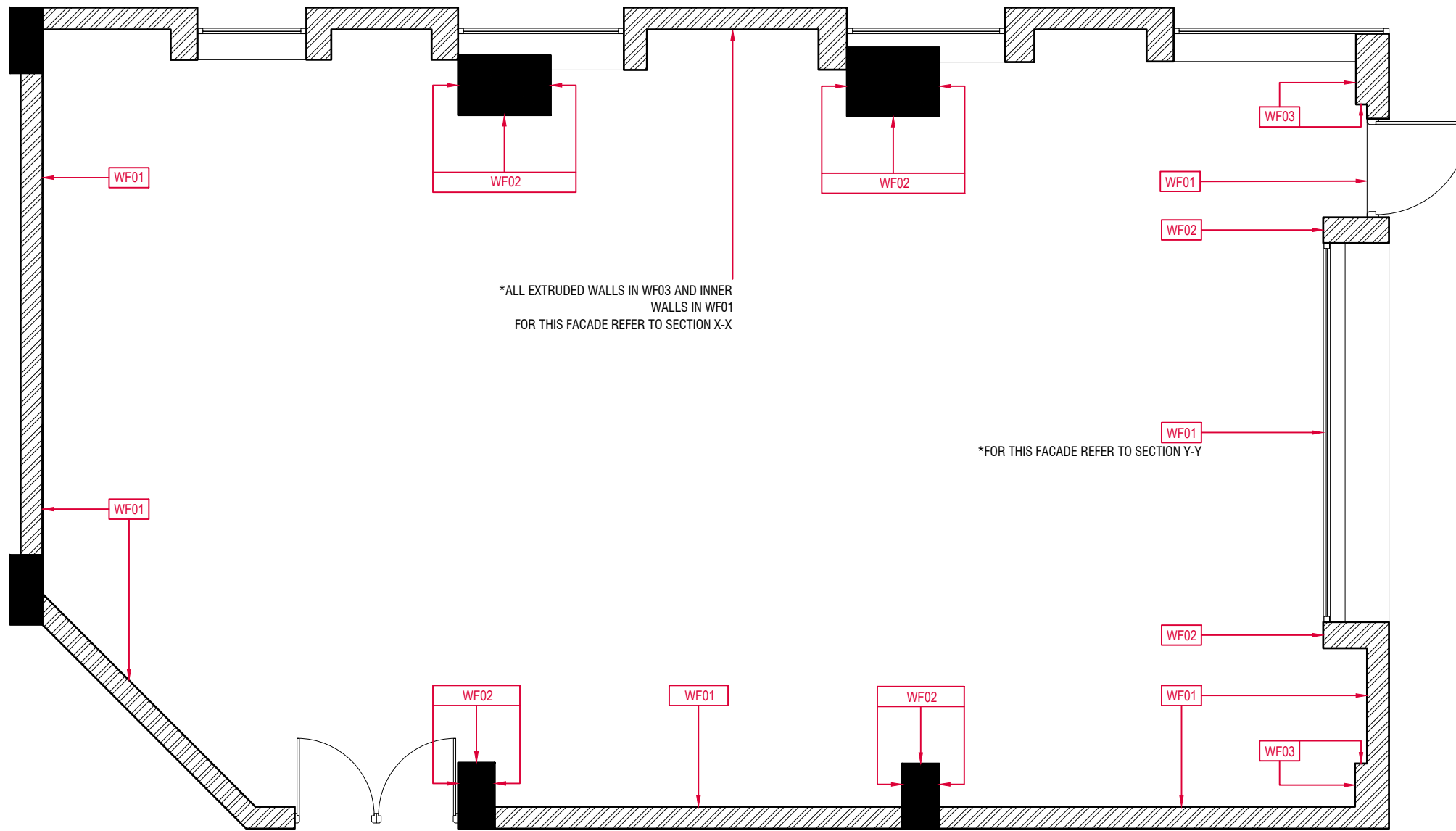

\*ALL EXTRUDED WALLS IN WF03 AND INNER WALLS IN WF01 FOR THIS FACADE REFER TO SECTION X-X



\*FOR THIS FACADE REFER TO SECTION Y-Y

### WALL FINISHES PLAN

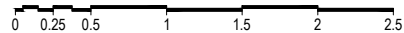
SCALE 1:50

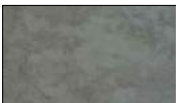

#### LEGEND

CODE	IMAGE	DESCRIPTION
WF01		GROUND SMOOTH IN MATTE EMULSION WHITE PAINT
WF02		GROUND SMOOTH IN MATTE EMULSION GRAY PAINT
WF03		EXISTING GROUND SMOOTH GREY PAINT

NOTE: PLEASE REFER TO SECTION X-X, Y-Y AND 3D VIEWS FOR MORE WALL FINISHES CLARIFICATIONS

**MALDIVES POLYTECHNIC**  
 Client: Ministry of Education  
 Project Number: RI/2017/012  
 Date: September 2017

Rev no	Date
01	29-10-2017
..	..
..	..

Architect : Razana Amir  
 Engineer : Aishath Mohammed Rasheed  
 Drawn by : Aishath Ahmed  
 Services : Aishath Ahmed  
 Interior : Razana Amir



**RYAN PRIVATE LIMITEC**

t: +9603315049 f: +9603310776  
 e: info@ryan.com.mv  
 w: www.ryan.com.mv

3rd floor, H. Azum, Ameenveemagu, Male'

Title: WALL FINISHES PLAN SCHEDULE

Page: A-03/14

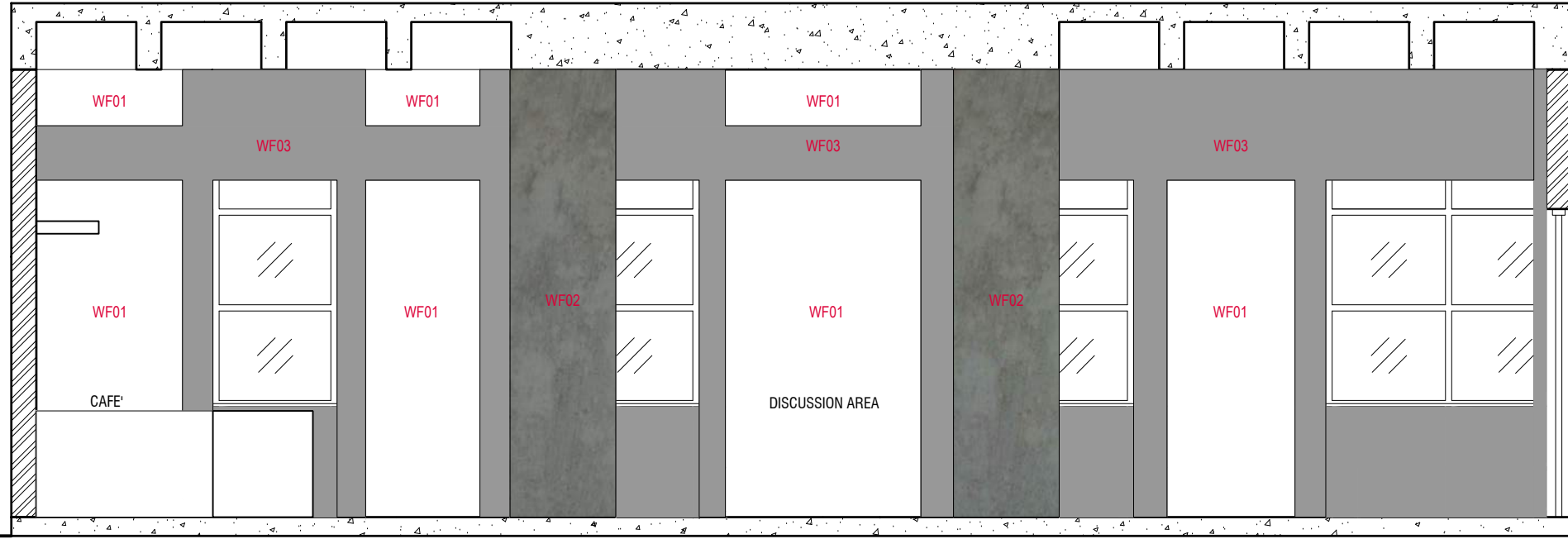
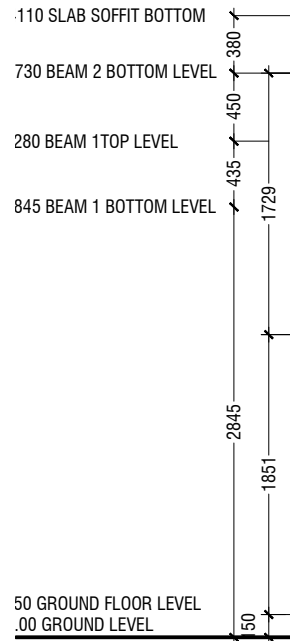

**SECTION X-X**

SCALE 1:50



**LEGEND**

CODE	IMAGE	DESCRIPTION
WF01		GROUND SMOOTH IN MATTE EMULSION WHITE PAINT
WF02		GROUND SMOOTH IN MATTE EMULSION GRAY PAINT
WF03		EXISTING GROUND SMOOTH GREY PAINT

NOTE: PLEASE REFER TO 3D VIEWS FOR MORE WALL FINISHES CLARIFICATIONS

**MALDIVES POLYTECHNIC**  
 Client: Ministry of Education  
 Project Number: RI/2017/012  
 Date: September 2017  
 Architect: Razana Amir  
 Engineer: Aishath Mohammed Rasheed  
 Drawn by: Aishath Ahmed  
 Services: Aishath Ahmed  
 Interior: Razana Amir

Rev no	Date
01	29-10-2017



**RIYAN PRIVATE LIMITEC**

t: +9603315049 f: +9603310776  
 e: info@riyan.com.mv  
 w: www.riyan.com.mv  
 3rd floor, H. Azum, Ameenveemagu, Male'

Title: SECTION X-X

Page: A-04/14

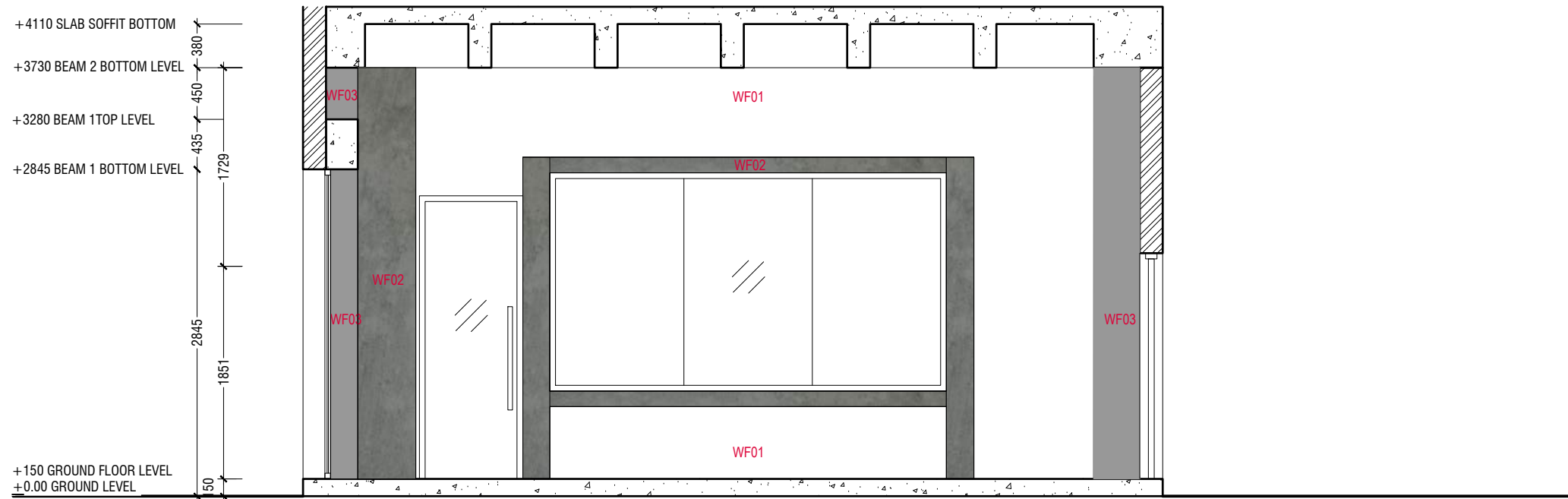

**SECTION Y-Y**  
SCALE 1:50

**LEGEND**

CODE	IMAGE	DESCRIPTION
WF01		GROUND SMOOTH IN MATTE EMULSION WHITE PAINT
WF02		GROUND SMOOTH IN MATTE EMULSION GRAY PAINT
WF03		EXISTING GROUND SMOOTH GREY PAINT

NOTE: PLEASE REFER TO 3D VIEWS FOR MORE WALL FINISHES CLARIFICATIONS

**MALDIVES POLYTECHNIC**  
Client: Ministry of Education  
Project Number: RI/2017/012  
Date: September 2017

Rev no	Date
01	29-10-2017
--	--
--	--

Architect : Razana Amir  
Engineer :  
Drawn by : Aishath Mohammed Rasheed  
Services : Aishath Ahmed  
Interior : Razana Amir



**RIYAN PRIVATE LIMITEC**

t: +9603315049 f: +9603310776  
e: info@riyan.com.mv  
w: www.riyan.com.mv  
3rd floor, H. Azum, Ameenemagau, Male'

Title: SECTION Y-Y

Page: A-05/14

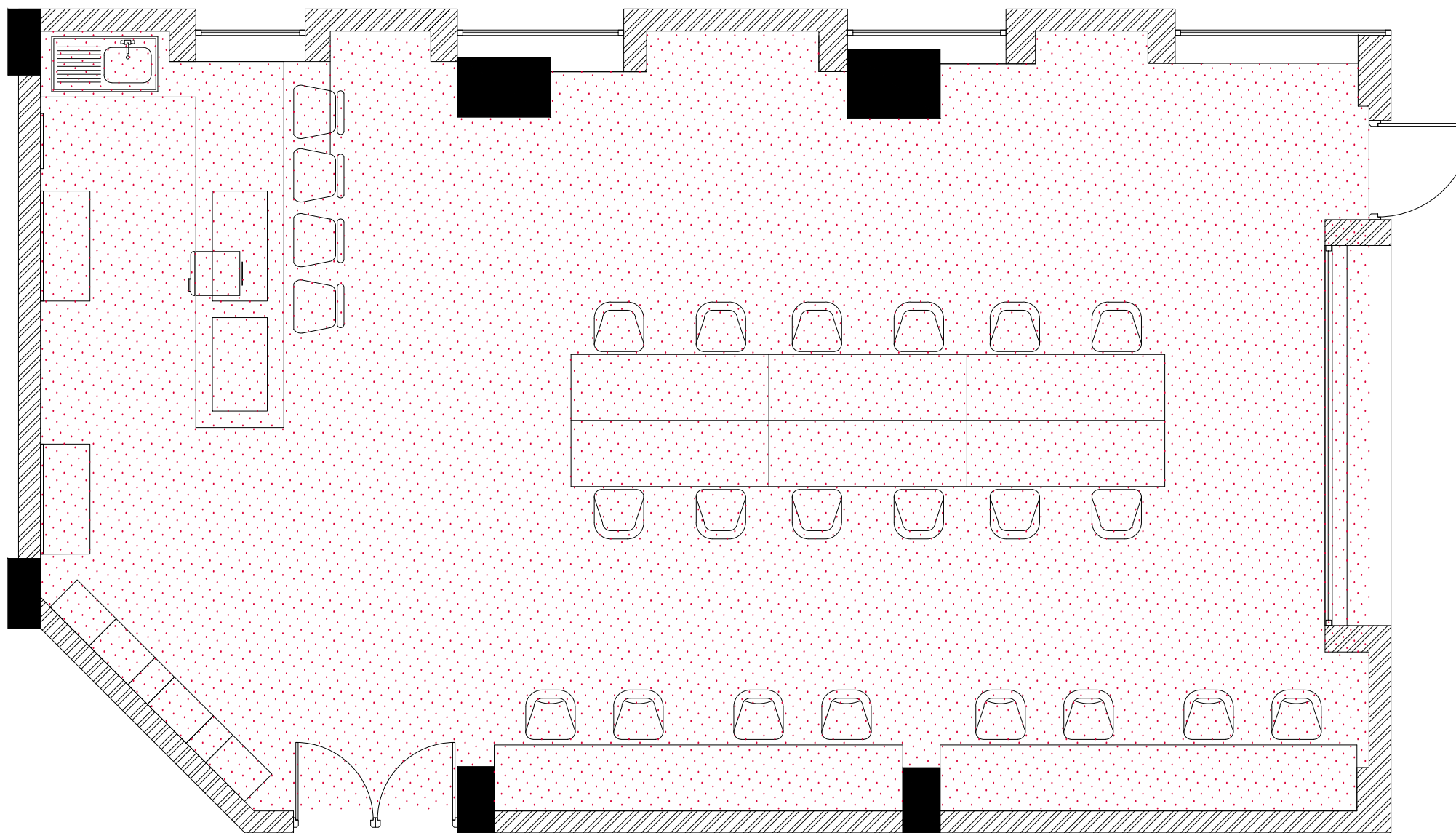

**FLOOR FINISHES PLAN**

SCALE 1:50

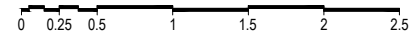

**LEGEND**

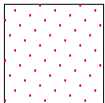
CODE	IMAGE	DESCRIPTION
		SEAMLESS CEMENT FINISH

**MALDIVES POLYTECHNIC**  
 Client: Ministry of Education

Project Number: RI/2017/012  
 Date: September 2017

Rev no	Date
01	29-10-2017
--	--
--	--

Architect : Razana Amir  
 Engineer : Aishath Mohammed Rasheed  
 Drawn by : Aishath Ahmed  
 Services : Aishath Ahmed  
 Interior : Razana Amir



RIYAN PRIVATE LIMITED

t: +9603315049 f: +9603310776  
 e: info@riyan.com.mv  
 w: www.riyan.com.mv

3rd floor, H. Azum, Ameenemagu, Male'

Title: FLOOR FINISHES PLA

Page: A-06/14



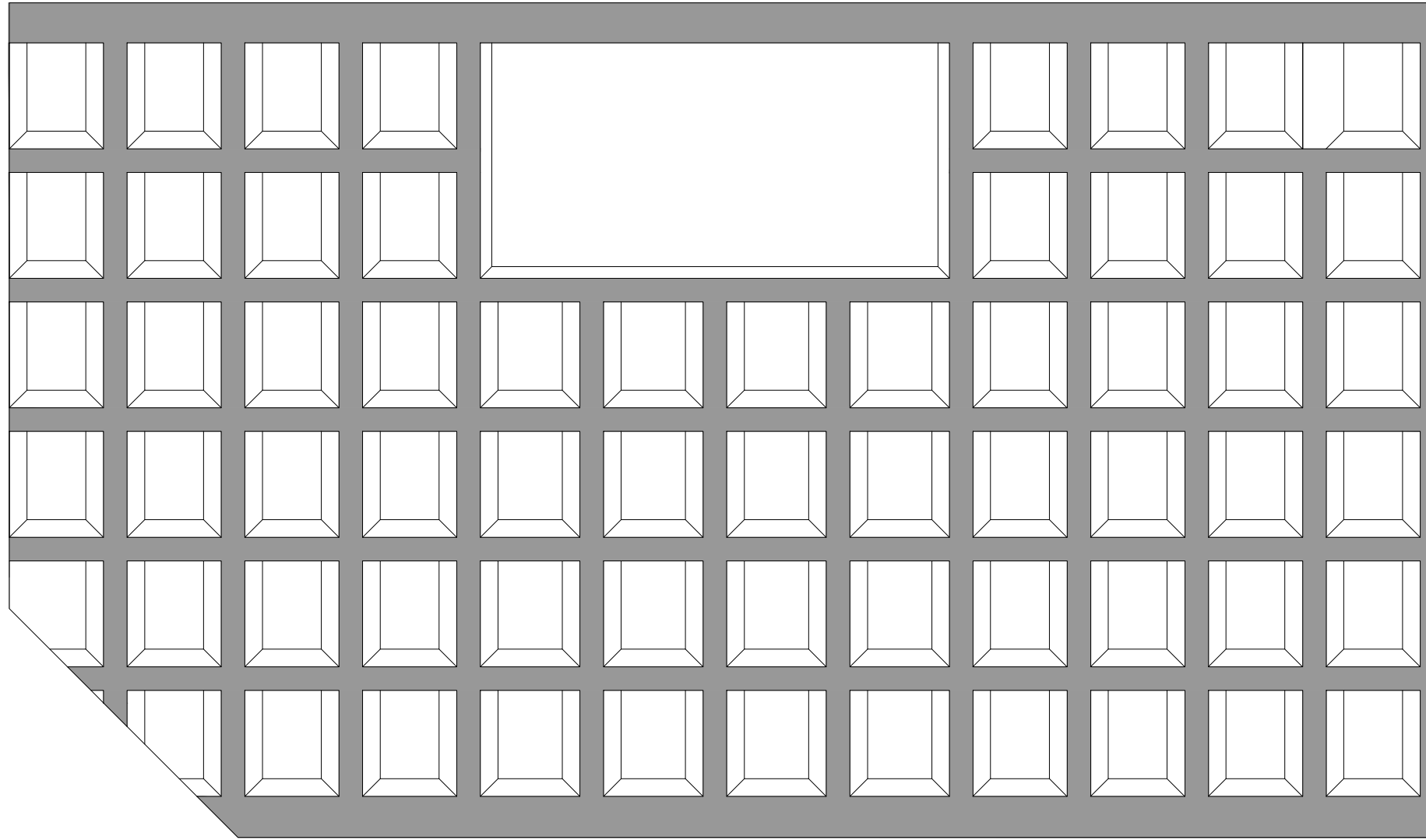

**EXISTING REFLECTED CEILING FINISHES PLAN (AXONOMETRIC VIEW)**

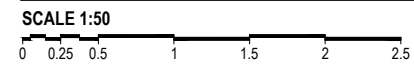

**LEGEND**

IMAGE	DESCRIPTION
	GROUND SMOOTH IN MATTE EMULSION WHITE PAINT
	GROUND SMOOTH IN MATTE EMULSION GRAY PAINT

**MALDIVES POLYTECHNIC**  
 Client: Ministry of Education  
 Project Number: RI/2017/012  
 Date: September 2017

Architect :	Razana Amir
Engineer :	Aishath Mohammed Rasheed
Drawn by :	Aishath Ahmed
Services :	Aishath Ahmed
Interior :	Razana Amir

Rev no	Date
01	29-10-2017
..	..
..	..



**RIYAN PRIVATE LIMITEED**

t: +9603315049 f: +9603310776  
 e: info@riyan.com.mv  
 w: www.riyan.com.mv

3rd floor, H. Azum, Ameenemagu, Male'

Title: EXISTING REFLECTED CEILING FINISHES PL

Page: A-07/14

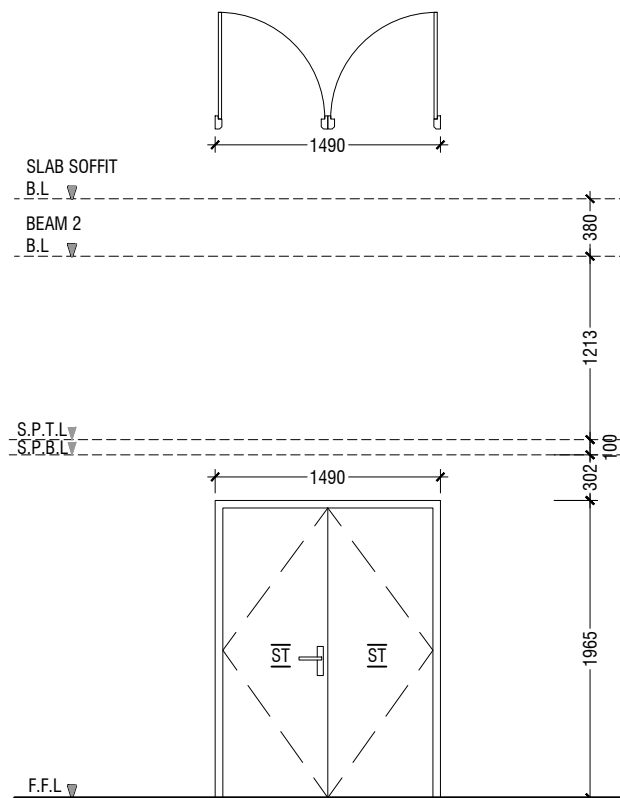

(D1)	SWING-TYPE DOOR LOCKSET
HARDWARE	LOCKSET : WIRED SECURITY ELECTRIC DOOR LOCK
LOCATION	ENTRANCE - FROM INSIDE POLYTECHNIC
QUANTITY	01 NOS
OPEN AREA	2.66 SQM.

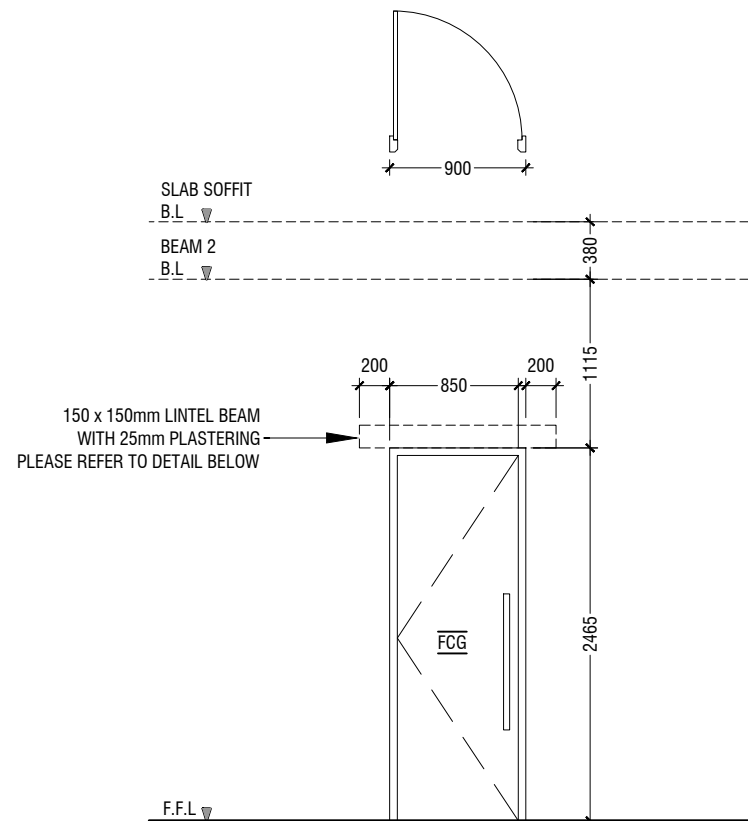

(D2)	SWING-TYPE DOOR
REMARKS	BLACK POWDER COATED (60 MICRONS) ALUMINIUM-FRAMED 6mm THICK CLEAR GLASS
LOCATION	MAIN ENTRANCE - FROM OUTSIDE
QUANTITY	01 NOS
OPEN AREA	1.93 SQM.

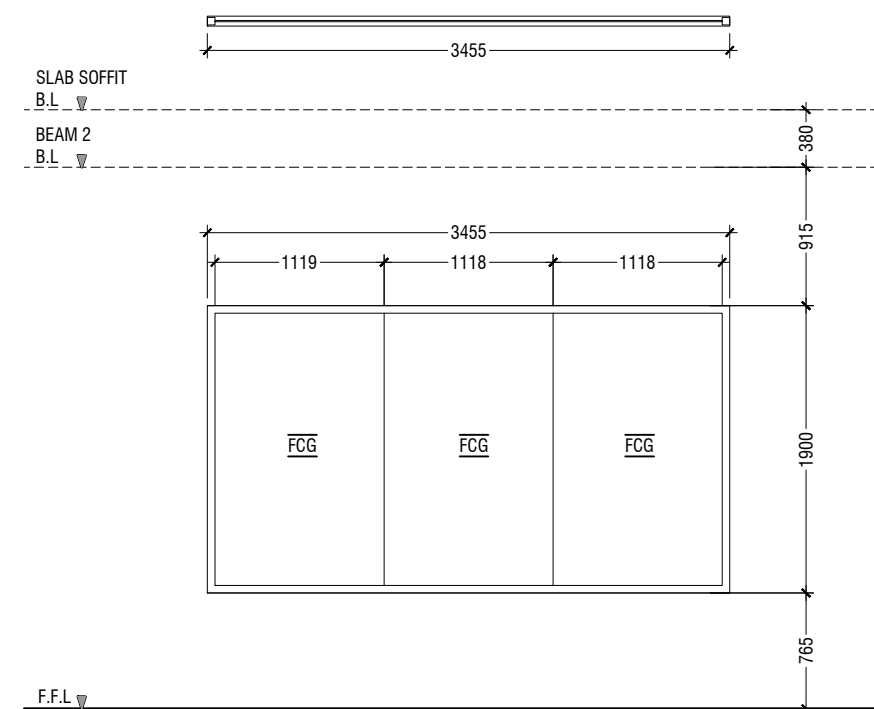

(W1)	ALUMINIUM CASEMENT WINDOW W/ FIXED GLASS WINDOW PANEL
REMARKS	BLACK POWDER COATED (60 MICRONS) BLACK ALUMINIUM-FRAMED 6MM THICK CLEAR GLASS WINDOW PANEL
LOCATION	ENTRANCE WINDOW
QUANTITY	01 NOS
OPEN AREA	-

**LEGEND:-**  
 FCG - FIXED CLEAR GLASS  
 ST - SOLID TIMBER  
 TG - TEMPERED GLASS

**NOTE:-**

- ALL DOORS & WINDOWS TO BE CHECKED ON SITE BEFORE FABRICATION.
- ALL DOOR & WINDOWS VIEWED FROM EXTERIOR, FOR DOOR SWING, REFER TO FLOOR PLANS.
- THE DOORS / WINDOWS WHICH DOES NOT TOUCH THE BEAM (D2 & D3) PLEASE PUT A LINTEL BEAM (LB) ABOVE THE DOOR / WINDOW.

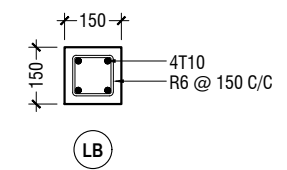

## DOOR & WINDOW SCHEDULE

SCALE 1:50

**MALDIVES POLYTECHNIC**  
 Client: Ministry of Education  
 Project Number: RI/2017/012  
 Date: September 2017

Architect : Razana Amir  
 Engineer : Aishath Mohammed Rasheed  
 Services : Aishath Ahmed  
 Interior : Razana Amir

Rev no	Date
01	29-10-2017
-	-
-	-



RIYAN PRIVATE LIMITEC

t: +9603315049 f: +9603310776  
 e: info@riyan.com.mv  
 w: www.riyan.com.mv  
 3rd floor, H. Azum, Ameenveemagu, Male'

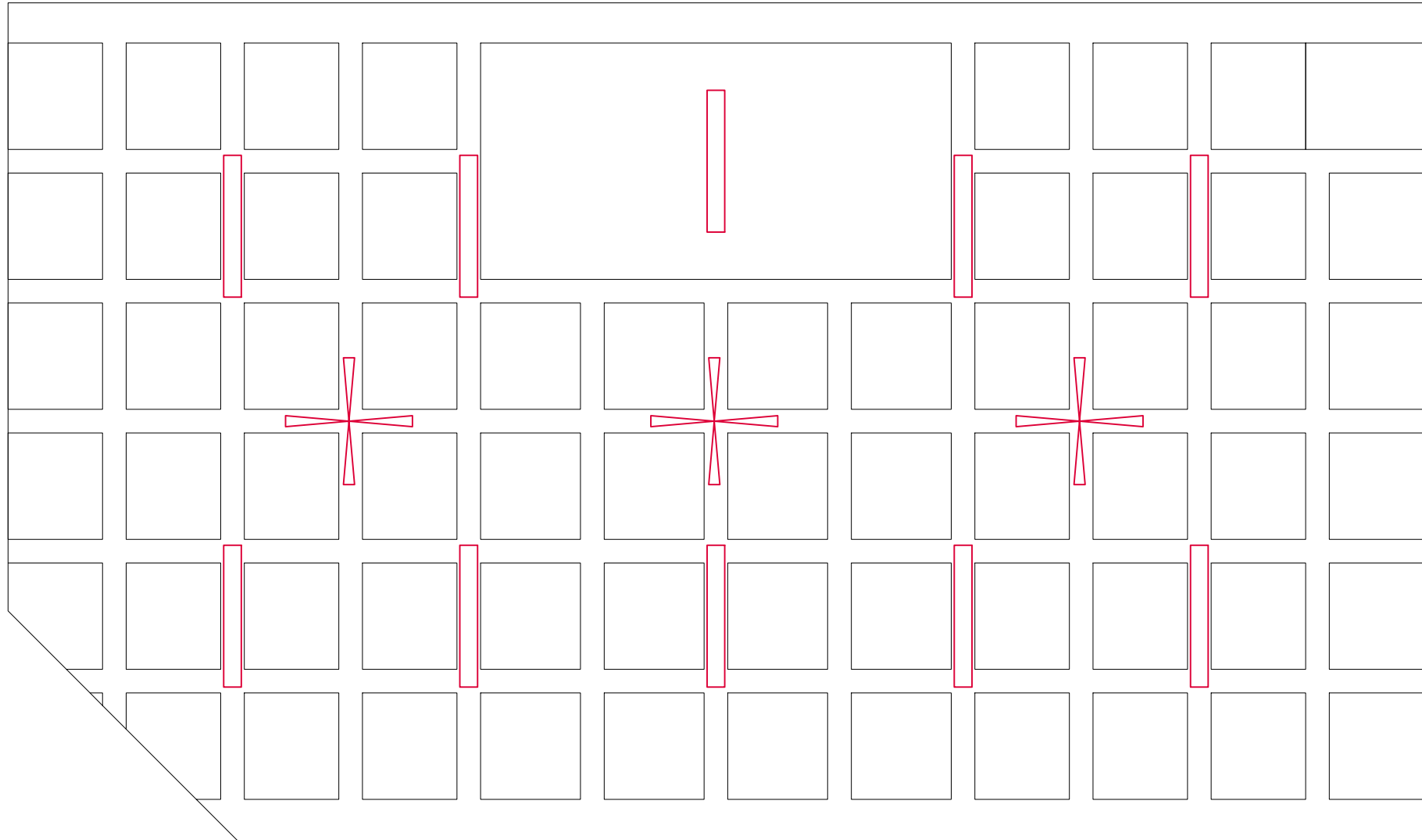

**EXISTING LIGHTING PLAN**

SCALE 1:50



**LEGEND**

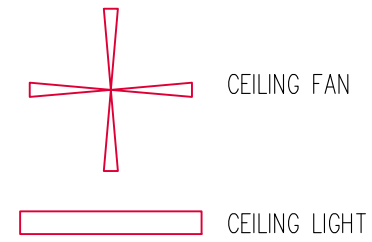

**MALDIVES POLYTECHNIC**  
 Client: Ministry of Education  
 Project Number: RI/2017/012  
 Date: September 2017

Rev no	Date
01	29-10-2017
..	..
..	..

Architect : Razana Amir  
 Engineer :  
 Drawn by : Aishath Mohammed Rasheed  
 Services : Aishath Ahmed  
 Interior : Razana Amir



**RIYAN PRIVATE LIMITED**

t: +9603315049 f: +9603310776  
 e: info@riyan.com.mv  
 w: www.riyan.com.mv

3rd floor, H. Azum, Ameenemagu, Male'

Title: EXISTING LIGHTING PLAN

Page: A-09/14

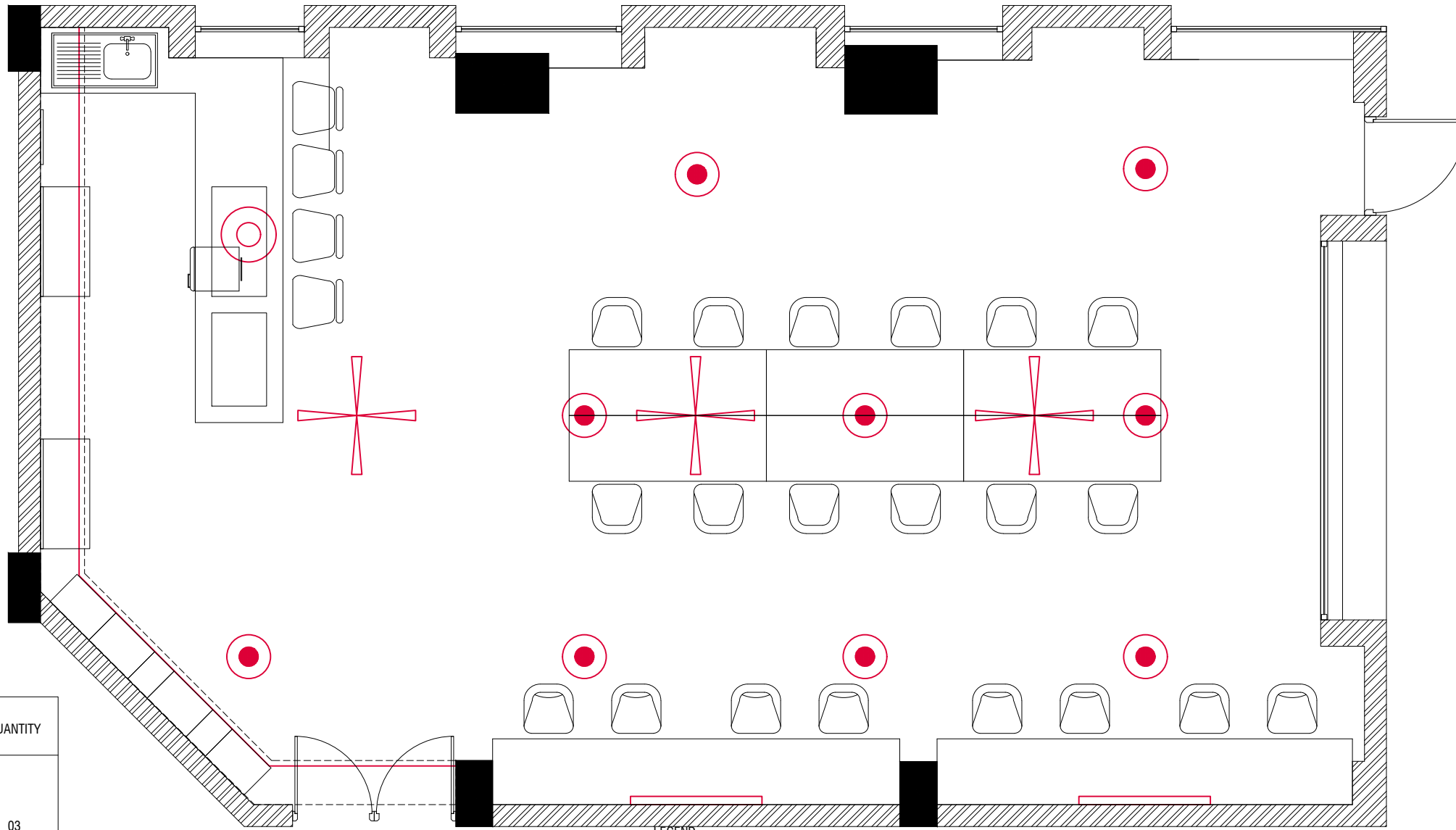

**LEGEND**

CODE	IMAGE	DESCRIPTION	QUANTITY
		CEILING FAN	03
		CHANDELIER COLOR: WARM	09
		DECORATIVE HANGING LIGHT COLOR: WARM	01
		SPOT LIGHT COLOR: WARM	02
		STRIP LIGHT COLOR: WARM	01

**PROPOSED LIGHTING PLAN**

SCALE 1:50

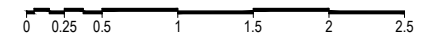

**MALDIVES POLYTECHNIC**  
 Client: Ministry of Education  
 Project Number: RI/2017/012  
 Date: September 2017

Rev no	Date
01	29-10-2017
..	..
..	..

Architect : Razana Amir  
 Engineer : Aishath Mohammed Rasheed  
 Drawn by : Aishath Ahmed  
 Services : Aishath Ahmed  
 Interior : Razana Amir



RIYAN PRIVATE LIMITED

t: +9603315049 f: +9603310776  
 e: info@riyan.com.mv  
 w: www.riyan.com.mv  
 3rd floor, H. Azumi, Ameenemaguu, Male'

Title: PROPOSED LIGHTING PLAN

Page: A-10/14

The contents of these drawings remain as a property of Riyan Private Limited. Any use other than those expressly stated is a violation of this copyright.

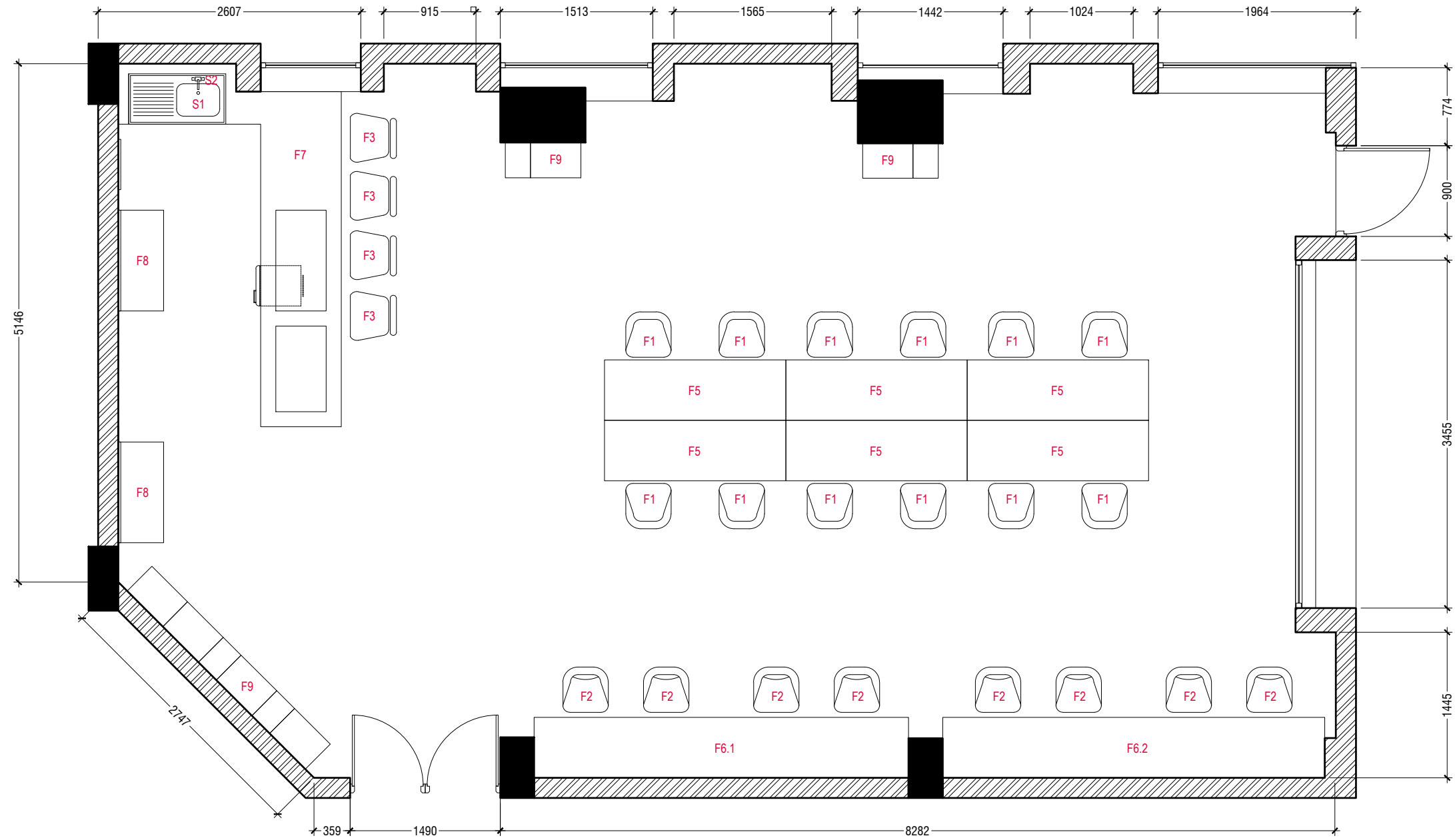

**PROPOSED FURNITURE PLAN**

SCALE 1:50

**MALDIVES POLYTECHNIC**  
 Client: Ministry of Education  
 Project Number: RI/2017/012  
 Date: September 2017

Rev no	Date
01	29-10-2017
..	..
..	..

Architect : Razana Amir  
 Engineer : Aishath Mohammed Rasheed  
 Drawn by : Aishath Ahmed  
 Services : Aishath Ahmed  
 Interior : Razana Amir



RIYAN PRIVATE LIMITEC

t: +9603315049 f: +9603310776  
 e: info@riyan.com.mv  
 w: www.riyan.com.mv  
 3rd floor, H. Azum, Ameenemagau, Male'

Title: PROPOSED FURNITURE PLAN

Page: A-11/14



**NAME:** F1 CHAIR  
**QUANTITY:** 12

**DIMENSION:**  
450mm [WIDTH]  
450mm [LENGTH]  
400mm [HEIGHT]

**FINISH:** GRAY SEAT WITH TIMBER LEGS



**NAME:** F2 CHAIR WITH ARM  
**QUANTITY:** 08

**DIMENSION:**  
450mm [WIDTH]  
450mm [LENGTH]  
400mm [HEIGHT]

**FINISH:** GRAY SEAT WITH ARMS AND TIMBER LEGS



**NAME:** F3 STOOL  
**QUANTITY:** 04

**DIMENSION:**  
480mm [WIDTH]  
330mm [DEPTH]  
700mm [HEIGHT]

**FINISH:** METAL STOOL WITH CUSHION



**NAME:** F5 TABLE  
**QUANTITY:** 06

**DIMENSION:**  
600mm [WIDTH]  
1800mm [LENGTH]  
750mm [HEIGHT]  
**REFER TO DETAIL F5**

**FINISH:** REUSED WOODEN PALETTE TOP WITH SS FRAME



**NAME:** F6.1 & F6.2 TABLE  
**QUANTITY:** 01 EACH

**DIMENSION:**  
600mm [WIDTH]  
3716 & 3791mm [LENGTH]  
750mm [HEIGHT]  
**REFER TO DETAIL F6**

**FINISH:** REUSED WOODEN PALETTE TOP WITH SS FRAME



**NAME:** F7 KITCHEN TABLE  
**QUANTITY:** 01

**DIMENSION:**  
850mm [HEIGHT]  
**REFER TO DETAIL F7**

**FINISH:** TIMBER PANEL KITCHEN CUPBOARD WITH REUSED WOODEN PALETTE ON SIDES & GRANITE COUNTERTOP



**NAME:** F8 KITCHEN CUPBOARD  
**QUANTITY:** 02

**DIMENSION:**  
450mm [WIDTH]  
1000mm [LENGTH]  
850mm [HEIGHT]  
**REFER TO DETAIL F8**

**FINISH:** KITCHEN CUPBOARD IN WHITE FINISH



**NAME:** F9 DIY BOOK SHELF

**DIMENSION:** TO MANUFACTURER'S / AVAILABLE SIZE

**FINISH:** REUSED WOODEN PALETTE STORAGE BOX



**NAME:** S1 KITCHEN SINK

**DIMENSION:** TO MANUFACTURER'S SPECIFICATION

**FINISH:** STAINLESS STEEL



**NAME:** S2 KITCHEN SINK TAP

**DIMENSION:** TO MANUFACTURER'S SPECIFICATION

**FINISH:** STAINLESS STEEL

## FURNITURE SCHEDULE

## SANITARY SCHEDULE

Rev no	Date
01	29-10-2017
..	..
..	..

**MALDIVES POLYTECHNIC**  
 Client: Ministry of Education  
 Project Number: RI/2017/012  
 Date: September 2017  
 Architect: Razana Amir  
 Engineer: Aishath Mohammed Rasheed  
 Drawn by: Aishath Ahmed  
 Services: Aishath Ahmed  
 Interior: Razana Amir

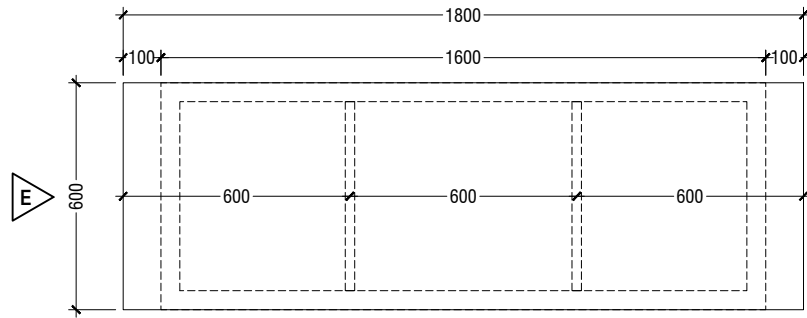

**PLAN**

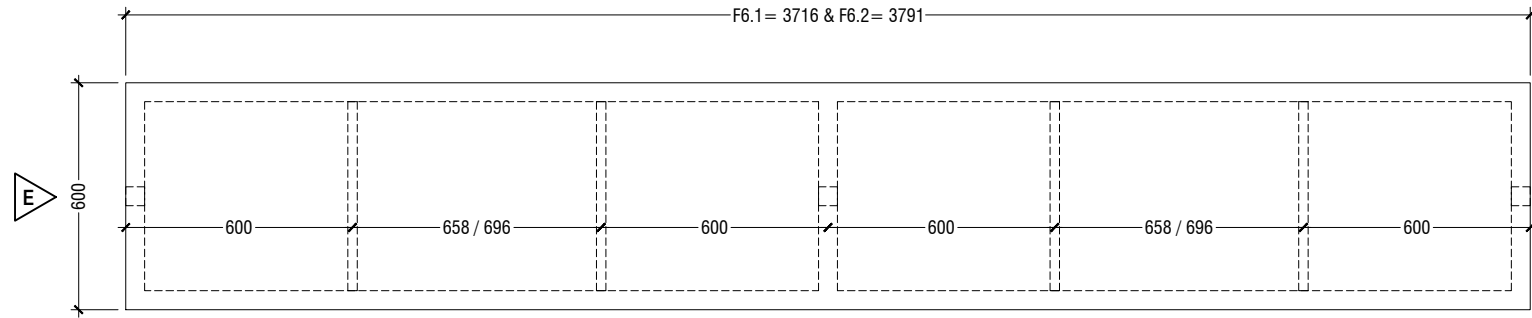

**ELEVATION**

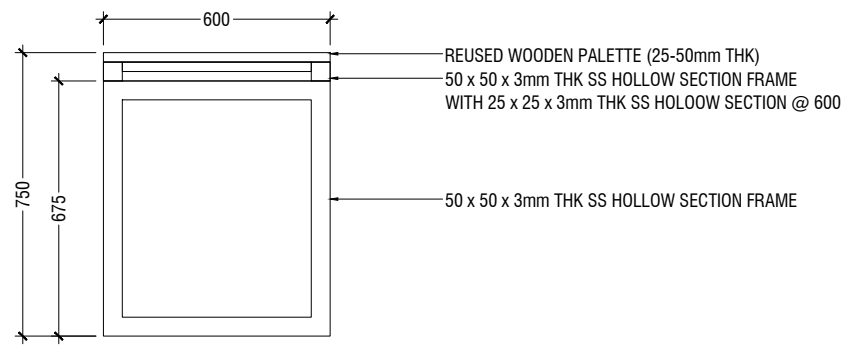

**ELEVATION**

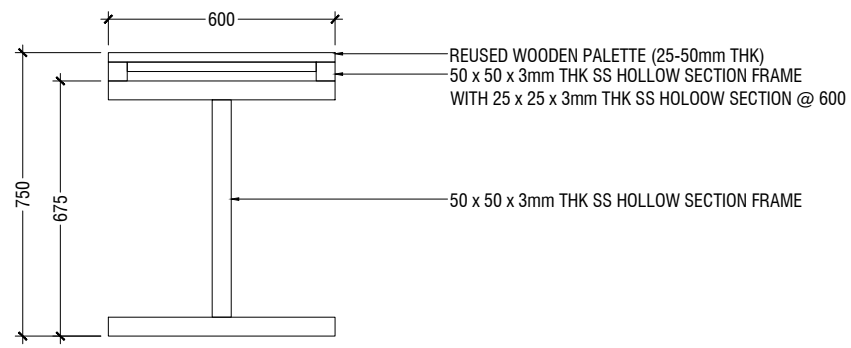

**ELEVATION**



**ISOMETRIC VIEW**



**ISOMETRIC VIEW**

**F5 TABLE DETAILS**

SCALE 1:20



**F6.1 & F6.2 TABLE DETAILS**

SCALE 1:20

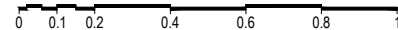

Rev no	Date
01	29-10-2017

Architect : Razana Amir  
 Engineer : Aishath Mohammed Rasheed  
 Drawn by : Aishath Ahmed  
 Services : Aishath Ahmed  
 Interior : Razana Amir

**MALDIVES POLYTECHNIC**  
 Client: Ministry of Education  
 Project Number: RI/2017/012  
 Date: September 2017



RIYAN PRIVATE LIMITED  
 t: +9603315049 f: +9603310776  
 e: info@riyan.com.mv  
 w: www.riyan.com.mv  
 3rd floor, H. Azumi, Ameenemmagu, Male'

The contents of these drawings remain as a property of Riyan Private Limited. Any use other than those expressly stated is a violation of this copyright.

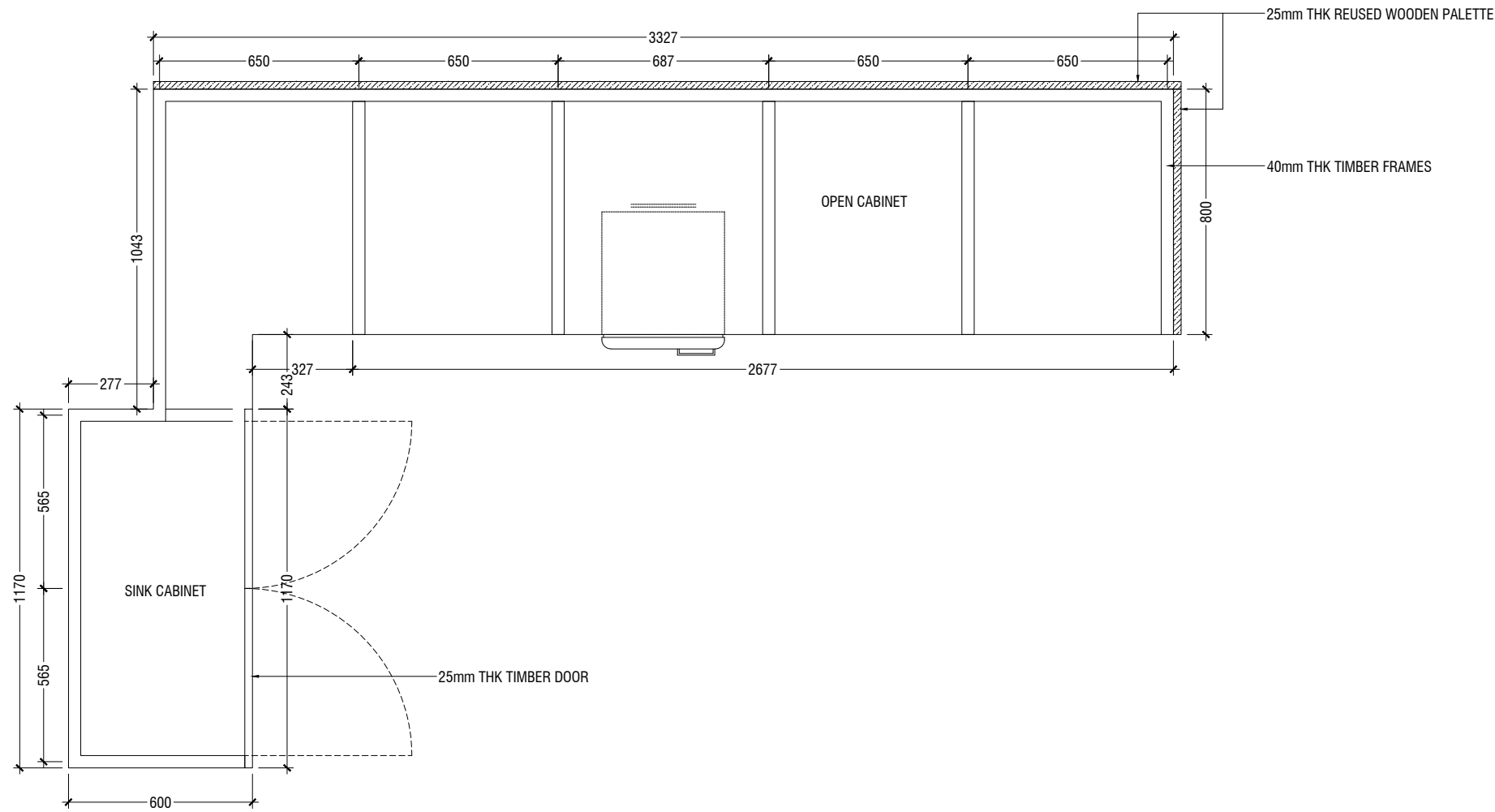

**PLAN**



**F7 KITCHEN TABLE DETAIL**

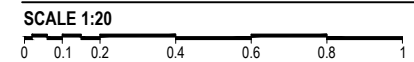

**MALDIVES POLYTECHNIC**  
 Client: Ministry of Education  
 Project Number: RI/2017/012  
 Date: September 2017

Rev no	Date
01	29-10-2017
..	..
..	..
..	..

Architect : Razana Amir  
 Engineer :  
 Drawn by : Aishath Mohammed Rasheed  
 Services : Aishath Ahmed  
 Interior : Razana Amir



**RIYAN PRIVATE LIMITED**

t: +9603315049 f: +9603310776  
 e: info@riyan.com.mv  
 w: www.riyan.com.mv  
 3rd floor, H. Azumi, Ameenemogau, Male'

Title: F7 DETAILS

Page: A-14/14

The contents of these drawings remain as a property of Riyan Private Limited. Any use other than those expressly stated is a violation of this copyright