

## **Annex A: Technical Drawings**

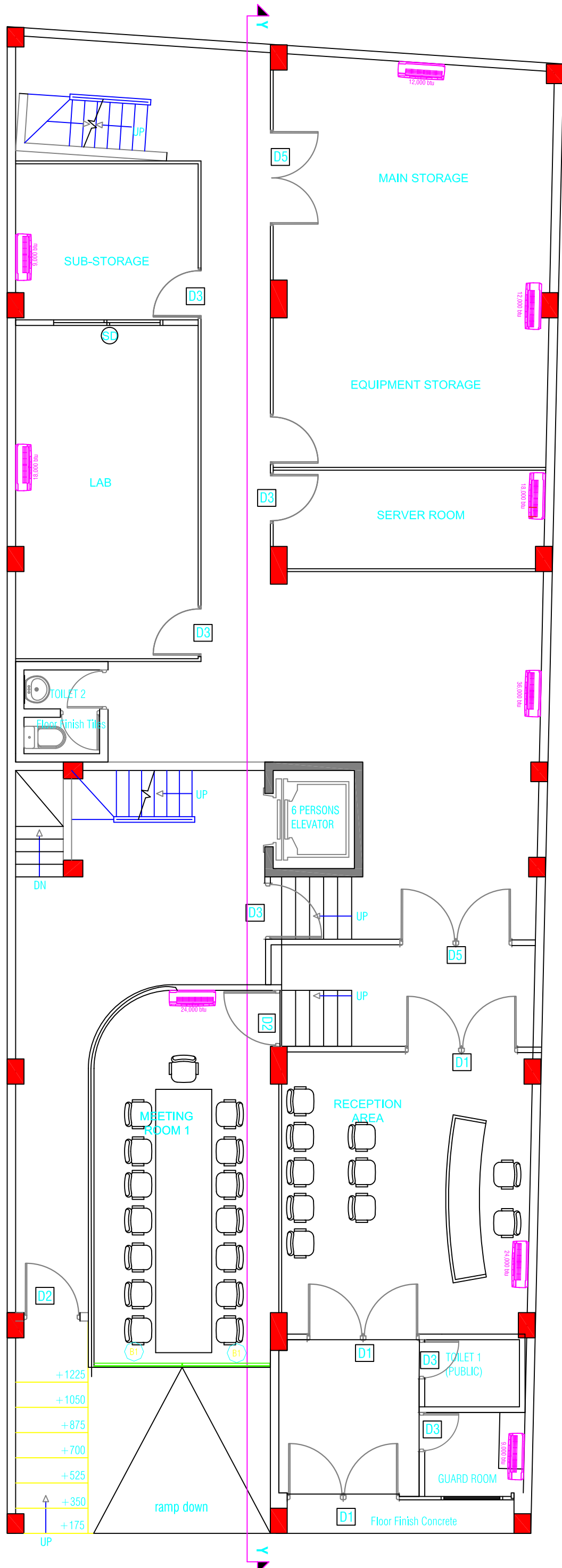

**AC SCHEDULE - GROUND FLOOR**

#	AC Size (BTU)	Qty	Total (btu)
1	9,000	2	18,000
2	12,000	2	24,000
3	18,000	2	36,000
4	24,000	2	48,000
5	36,000	1	36,000
	Total	9	162,000

**AC SCHEDULE - FIRST FLOOR**

#	AC Size	Qty	Total (btu)
1	9000	4	36000
2	12000	0	0
3	18000	0	0
4	24000	4	96000
5	36000	0	0
	Total	8	132,000

**AC SCHEDULE - TOTALS**

#	AC Size	Qty	Total (btu)
1	9000	6	54000
2	12000	2	24000
3	18000	2	36000
4	24000	6	144000
5	36000	1	36000
	Total	17	294,000

**GROUND FLOOR AC PLAN**

SCALE 1:100

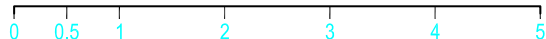

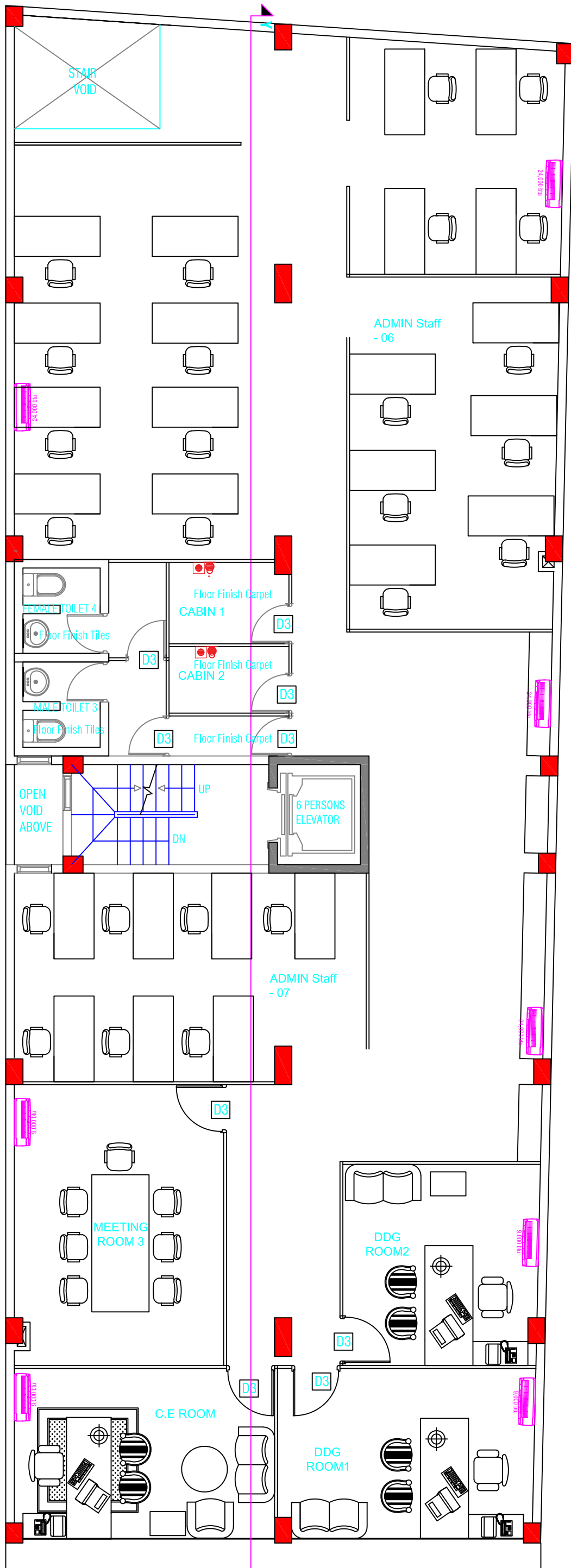

# FIRST FLOOR AC PLAN

SCALE 1:100

