

**އަދާކާރުގެ**

BML/PD/OPN-BID/2022/010-1

**އަދާކާރުގެ ނިންމާލުގެ އުސޫލު**

އަދާކާރުގެ އުސޫލު 2022 ވަނަ އަހަރުގައި "ސާބިތު އަދާކާރުގެ އުސޫލު" ގެ ދަށުން ބޭނުންކުރާ ބައިވެރިންނަށް ލިބޭ ފުރުޞަތުކޮށްދޭ ގޮތަށް ބަނޑުލެވިފައި ވެއެވެ.

އަދާކާރުގެ ބޭނުންކުރާ ބައިވެރިންނަށް ލިބޭ ފުރުޞަތުކޮށްދޭ ގޮތަށް ބަނޑުލެވިފައި ވެއެވެ. [www.bankofmaldives.com.mv/news-and-media](http://www.bankofmaldives.com.mv/news-and-media) ގައި ބޭނުންކުރާ ބައިވެރިންނަށް ލިބޭ ފުރުޞަތުކޮށްދޭ ގޮތަށް ބަނޑުލެވިފައި ވެއެވެ.

އަދާކާރުގެ ބޭނުންކުރާ ބައިވެރިންނަށް ލިބޭ ފުރުޞަތުކޮށްދޭ ގޮތަށް ބަނޑުލެވިފައި ވެއެވެ. ބޭނުންކުރާ ބައިވެރިންނަށް ލިބޭ ފުރުޞަތުކޮށްދޭ ގޮތަށް ބަނޑުލެވިފައި ވެއެވެ.

| ޕްލޭން / ކޮޓިންގް   | ކޮޓިންގް ގެ ދުވަހު | ނިންމާލުގެ ޖުމްލަ  | ނިންމާލުގެ ބޭނުންކުރާ ބައިވެރިންނަށް ލިބޭ ފުރުޞަތުކޮށްދޭ ގޮތަށް ބަނޑުލެވިފައި ވެއެވެ. |
|---|--------------------|--|---|
| މަސަބަބުގެ ބޭނުންކުރާ ބައިވެރިންނަށް ލިބޭ ފުރުޞަތުކޮށްދޭ ގޮތަށް ބަނޑުލެވިފައި ވެއެވެ. | 01:00              | 08 ޖޫން 2022 (ބުރ)   | މަސަބަބުގެ ބޭނުންކުރާ ބައިވެރިންނަށް ލިބޭ ފުރުޞަތުކޮށްދޭ ގޮތަށް ބަނޑުލެވިފައި ވެއެވެ. |
| މަސަބަބުގެ ބޭނުންކުރާ ބައިވެރިންނަށް ލިބޭ ފުރުޞަތުކޮށްދޭ ގޮތަށް ބަނޑުލެވިފައި ވެއެވެ. | 01:00              | 20 ޖޫން 2022 (ބުރ)   | މަސަބަބުގެ ބޭނުންކުރާ ބައިވެރިންނަށް ލިބޭ ފުރުޞަތުކޮށްދޭ ގޮތަށް ބަނޑުލެވިފައި ވެއެވެ. |
|   |                    | • ލިބޭ ފުރުޞަތުކޮށްދޭ ގޮތަށް ބަނޑުލެވިފައި ވެއެވެ. 3015352 | މަސަބަބުގެ ބޭނުންކުރާ ބައިވެރިންނަށް ލިބޭ ފުރުޞަތުކޮށްދޭ ގޮތަށް ބަނޑުލެވިފައި ވެއެވެ. |

02 ޖުލައި 1443  
02 ޖޫން 2022

## Instruction to Bidders

This document includes information relevant to the procurement of goods and services, bidding procedure for bidders and guidelines to prepare the bids.

| <b>A. Introduction</b>                   |  |
|--|--|
| <b>Scope of Bid</b>                      | Bank of Maldives PLC invites sealed bids from eligible bidders for Establishment of Self Service Banking ATM at AA. Mathiveri. A local competitive bidding will be conducted in accordance with Bank of Maldives PLC's bidding procedure and is open to all Bidders.             |
| <b>Procurement Reference and Name</b>    | BML/PD/OPN-BID/2022/010-1<br><br>Establishment of Self Service Banking ATM at AA. Mathiveri  |
| <b>Eligible Bidders</b>                  | This invitation is open to all interested with a formal intent to enter into an agreement. Each Bidder shall submit only one bid. A bidder who submits or participates in more than one bid will cause all the bid proposals for that particular procurement to be disqualified. |
| <b>B. Preparation of Bids</b>            |  |
| <b>Language</b>                          | The language of the Bid is: English or Dhivehi   |
| <b>Documents Comprising the Bid</b>      | The Bidder shall submit the following completed documents with its Bid:<br><br>Form 1 – Schedule of Requirement (not applicable)<br>Form 2A – Bidder Information Sheet<br>Form 2B – Bid Submission Form<br>Form 2C - Price Schedule for Goods & Services                         |
| <b>Bid Prices and Currency</b>           | The Bidders shall quote the items to be procured individually specifying the unit rates and prices in <i>Maldivian Rufiyaa</i> . Including GST at the time of current rate   |
| <b>Bid Validity</b>                      | The bid shall remain valid for 30 days from the date of opening the bids.  |
| <b>D. Submission and Opening of Bids</b> |  |
| <b>Bid Submission</b>                    | Bidders shall submit their bids on the date of submission at the specified location and time indicated in this section.  |
| <b>Acceptance of Bids</b>                | BML shall not accept bids before or after the specified closing time.  |

|   |   |
|---|---|
| <b>Location, date and Time</b>                                    | <p>For <b>bid submission</b></p> <p>(i) Bank of Maldives, Head Office, 5th Floor, Procurement Meeting Room</p> <p>(ii) AA. Mathiveri Council</p> <p><b>Island:</b> Male' and AA. Mathiveri Council</p> <p><b>The deadline for bid submission via email is:</b></p> <p>Date: 20<sup>th</sup> June 2022</p> <p>Time: 01:00 pm (Maldivian Standard Time)</p> |
| <b>Contact details for further information</b>                    | <p><b>Please contact;</b></p> <p>Procurement Department,</p> <p>Telephone: 3015359, 3015349</p> <p>Email address: <a href="mailto:openbidding@bml.com.mv">openbidding@bml.com.mv</a></p>  |
| <b>Bid Opening</b>  | BML shall conduct the bid opening on the Date of Bid Submission. BML shall open the bids publicly immediately after the expiry of the limit for submission of the bids indicated in the tender documents.   |
| <b>E. Evaluation, and Comparison of Bids</b>                      |   |
| <b>Confidentiality</b>  | Information relating to the examination, evaluation and comparison of Bids, and recommendation of contract award, shall not be disclosed to Bidders or any other persons not officially concerned with such process until the award to the successful bidder is notified.   |
| <b>Documents Establishing the Qualifications of the Bidder</b>    | BML shall evaluate each Bid based on the evaluation criterion and methodologies specified in Evaluation and Qualification Criteria to determine the most acceptable bid. No other criteria or methodology will be permitted.  |
| <b>F. Award of Contract</b>                                       |   |
| <b>Award Criteria</b>   | BML shall award the Contract to the Bidder whose offer has been determined to be the most acceptable Bid and shall notify the successful Bidder, in writing, that its Bid has been accepted.  |
| <b>G. Appeals and complaints</b>                                  |   |
| <b>Regarding conduct of a bid</b>                                 | Bidders are allowed to file appeals and complaints regarding conduct of a bid, in writing, within 7 (seven) days of opening of the bid.   |
| <b>Regarding outcome of a bid (an award or decision to award)</b> | Bidders are allowed to file appeals and complaints regarding outcome of a bid (an award or decision to award), in writing, within 7 (seven) days of awarding the contract.  |

# Evaluation and Qualification Criteria

## Table of Criteria

### Evaluation Criteria

| Evaluation Criteria | Weightage      |
|---------------------|----------------|
| Price               | 80%            |
| Delivery            | 20% (duration) |

### Eligibility criteria

1 reference letter above MVR 400,000.00 during last 4 Years for similar nature of work

### Note:-

- Bids will be opened in the presence of the bidders and/or representatives of the bidders.
- Representatives from companies submitting proposals must submit a board resolution on company's behalf.
- Fine for late delivery will be charged per day and if the work/ item(s) are not completed within the agreed period, Bank has the right to cancel the contract.
- Penalty charge shall be imposed in respect of each item/service of non-compliance with the bid conditions.
- (If applicable) it shall remain your responsibility to ensure that your quotation/proposal reach us on or before the deadline. Quotations/Proposals that are received after the deadline indicated above, for whatever reasons, shall not be considered for evaluation.
- Please note that we may purchase all the items, selected items, or none of the items, based on comparative offers from different vendors.
- Please note that we may award the work, based on comparative offers from different vendors and Bank has the right to check the vendor background and performance on previous projects before awarding.
- Any actual or prospective bidder or contractor who is aggrieved in connection with the solicitation or award of a bid, contract or proposal, may appeal to the MD & CEO of BML. The appeal must be in writing and must list the pertinent facts giving rise to the appeal.

# Form 1 - Schedule of Requirement

**(Not Applicable)**

## Form 1 A

### List of Goods and Related Services

| <b>Lot No. : [if applicable]</b>  |                                   |             |                     |          |
|-----------------------------------|-----------------------------------|-------------|---------------------|----------|
| <b>Lot Name : [if applicable]</b> |                                   |             |                     |          |
| Item No.                          | Name of Goods or Related Services | Description | Unit of Measurement | Quantity |
|                                   |                                   |             |                     |          |
|                                   |                                   |             |                     |          |

| <b>Lot No. : [if applicable]</b>  |                                   |             |                     |          |
|-----------------------------------|-----------------------------------|-------------|---------------------|----------|
| <b>Lot Name : [if applicable]</b> |                                   |             |                     |          |
| Item No.                          | Name of Goods or Related Services | Description | Unit of Measurement | Quantity |
|                                   |                                   |             |                     |          |
|                                   |                                   |             |                     |          |

| <b>Lot No. : [if applicable]</b>  |                                   |             |                     |          |
|-----------------------------------|-----------------------------------|-------------|---------------------|----------|
| <b>Lot Name : [if applicable]</b> |                                   |             |                     |          |
| Item No.                          | Name of Goods or Related Services | Description | Unit of Measurement | Quantity |
|                                   |                                   |             |                     |          |
|                                   |                                   |             |                     |          |

## Form 1 B

### Delivery and Completion Schedule

The date or period for delivery to be specified below;

| Item No. | Description of Goods or Related Services                   | Date or Period for Delivery | Location | Required Arrival Date of Goods or Completion Date for Related Services |
|----------|--|-----------------------------|----------|--|
| 1.       | Establishment of Self Service Banking ATM at AA. Mathiveri |                             |          |  |

# Form 1 C Specifications

Information sheet attached with the announcement



## Form 2 – Bidding Forms

### Table of Forms

**A- Bidders Information Form.**

**B- Bid Submission Form.**

**C- Price Schedule for Goods and Services.**

## Form 2A

### Bidder Information Sheet

Date: \_\_\_\_\_

Invitation for Bid No.: *BML/PD/OPN-BID/2022/010-1*

|  |   |
|--|---|
| <b>Legal Name of Bidder</b>  |   |
| <b>Bidder's Authorised Representative Information</b>  | <b>Name:</b><br><b>Address:</b><br><b>Telephone/Fax Numbers:</b><br><b>Email Address:</b> |
| <b>List of bid documents to be submitted: as per vendor registration application form.</b><br><br><u>In case of new vendors</u> , it is requested to apply for registration as vendor with all related documents.<br><br>Any changes/update to the information provided in the registration form, shall be submitted to Bank of Maldives along with revised documents. |   |



# Form 2B

## Bid Submission Form

Date: \_\_\_\_\_  
Invitation for Bid No.: *BML/PD/OPN-BID/2022/010-1*

To: BANK OF MALDIVES PLC.

I/We, the undersigned, declare that:

- (a) I/We offer to supply in conformity with the Bidding Document and in accordance with the delivery schedule specified in the Schedule of Supply, the following Goods and Related Services: \_\_\_\_\_;
- (b) The total price of my/our Bid, is: \_\_\_\_\_;
- (c) My/Our Bid shall be valid for a period of 30 days from the date of bid opening in accordance with the Bidding Document, and it shall remain binding upon me/us and may be accepted at any time before the expiration of that period;
- (d) I/We are not participating, as Bidders, in more than one Bid in this bidding process, other than alternative offers in accordance with the Bidding Document;
- (e) I/We understand that this Bid, together with your written acceptance thereof included in your notification of award shall constitute a binding contract between us,
- (f) I/We declare that all the information provided in connection with this bid is true and all documents are true copies of genuine and valid originals.
- (g) I/We confirm that I/we (including owners/ beneficial owners and/or shareholders / partners of the bidder) have not in any way been associated, in the preparation of this Bid, with an employee of Bank of Maldives PLC.
- (h) I/We confirm that I/we (including owners/ beneficial owners and/or shareholders / partners of the bidder) are not employee(s) or immediate family member(s) of employee(s) or Board of Director(s) of Bank of Maldives PLC (Immediate family members are defined as children, spouses and parents).
- (i) I/We confirm that I/we have carefully read, understood and agree to all the terms and conditions of the Bidding Documents.
- (j) I/We understand that you are not bound to accept the lowest or any Bid you may receive.

Name \_\_\_\_\_

In the capacity of \_\_\_\_\_

Signed \_\_\_\_\_

Duly authorized to sign the Bid for and on behalf of \_\_\_\_\_

Office / Company Seal (if applicable) \_\_\_\_\_

Date \_\_\_\_\_

If a bid is awarded on the basis of false information provided, the Bank has the right to disqualify the bidder. In review of this, Bank will be considering the past performance of the bidder in future bids of this nature.





| #  | ބަނޑު | ދަތުރު | ދަތުރު | ދަތުރު  | ދަތުރު  |
|----|-------|--------|--------|---------|---------|
| 10 | 1     | 1      | 1      | 100     | 0.8     |
| 11 | 1     | 1      | 1      | 3       | 3       |
| 12 | 1     | 1      | 1      | 12      | 2       |
| 13 | 2     | 2      | 1      | 18000   | 12000   |
| 14 | 1     | 1      | 1      | 1       | 1       |
| 15 | 25    | 25     | 1      | 300X300 | 300X300 |

|  |
|--|
| 6%   |
| ދިވެހިރާއްޖޭގެ ބޭނުންކުރާ ދާއިރާގެ ބޭނުންކުރާ ދާއިރާ |

|              |        |
|--------------|--------|
| ..... ދަތުރު | ދަތުރު |
|              | ދަތުރު |







# BANK OF MALDIVES SELF SERVICE ATM BOOTH

AA. MATHIVERI

## CONSTRUCTION DRAWINGS

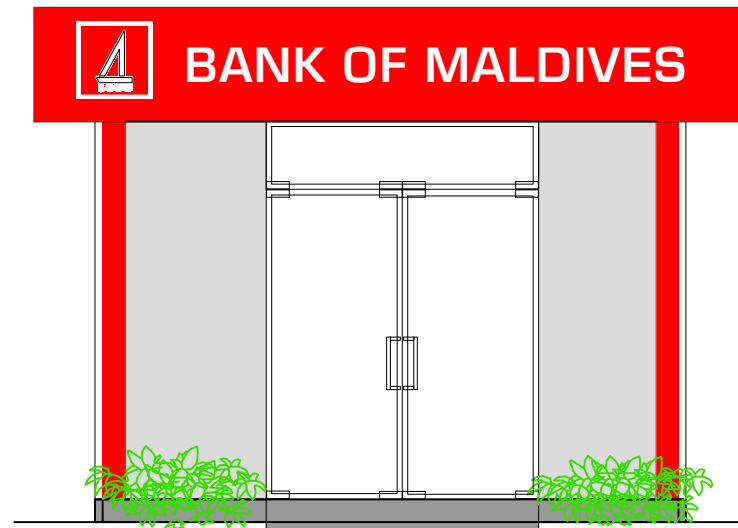

FRONT ELEVATION

PROJECT :

BML ATM BOOTH  
AA. MATHIVERI

TITLE :

**FRONT ELEVATION**

CLIENT :

BML PLC

|            |          |        |
|------------|----------|--------|
| DESIGN BY  | MY       |        |
| DRAWN BY   | MY       |        |
| CHECKED    |          |        |
| DATE       | JAN 2022 | DWG No |
| SCALE      |          |        |
| PROJECT No |          |        |

IF IN DOUBT - ASK - DO NOT SCALE

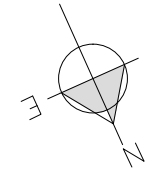
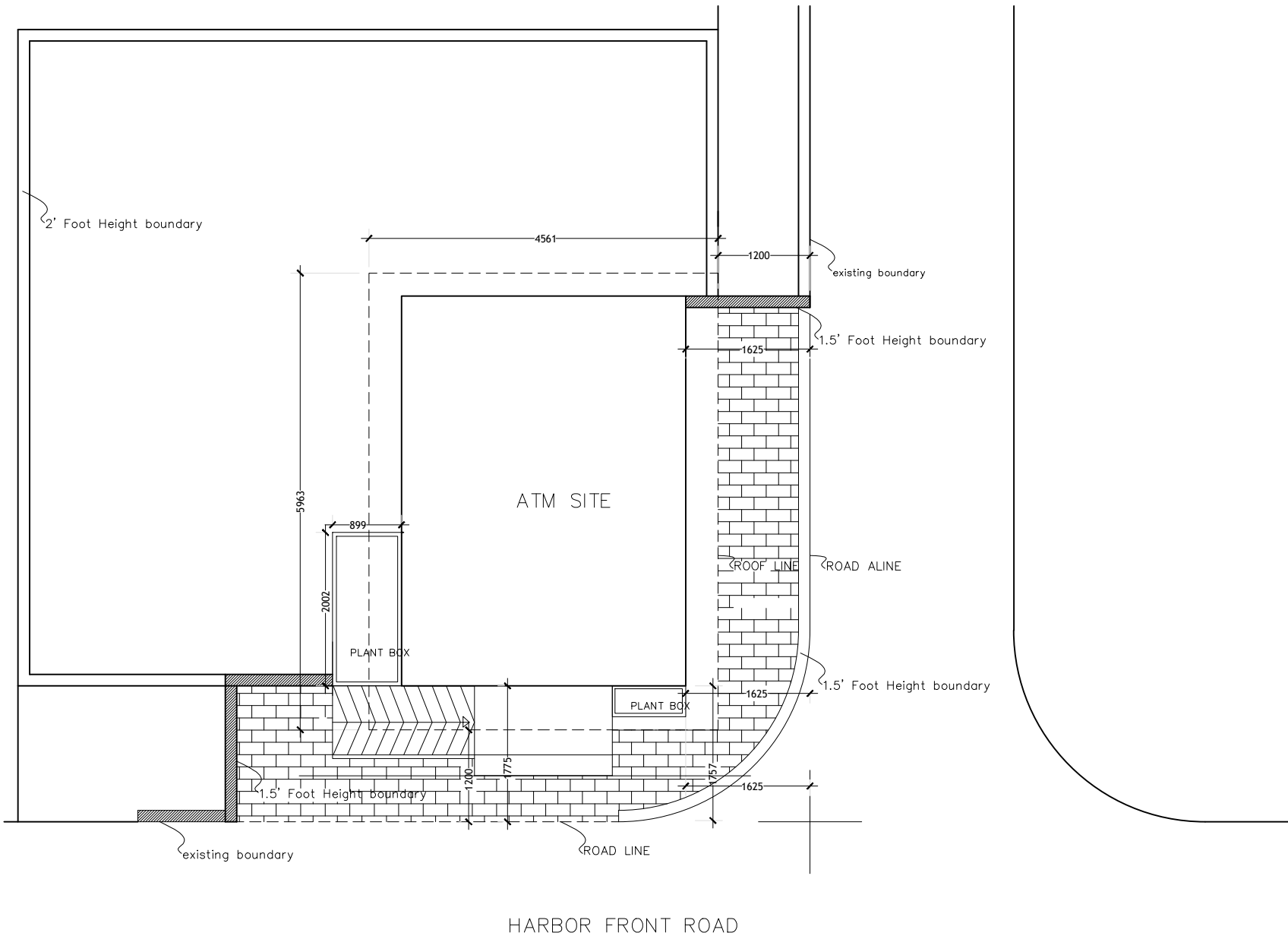

PROJECT :

BML ATM BOOTH  
AA. MATHIVERI

TITLE :

**SITE PLAN**

CLIENT :

BML PLC

|            |          |         |
|------------|----------|---------|
| DESIGN BY  | MY       |         |
| DRAWN BY   | MY       |         |
| CHECKED    |          |         |
| DATE       | JAN 2022 | DWG No  |
| SCALE      |          | A-01/13 |
| PROJECT No |          |         |

IF IN DOUBT - ASK - DO NOT SCALE

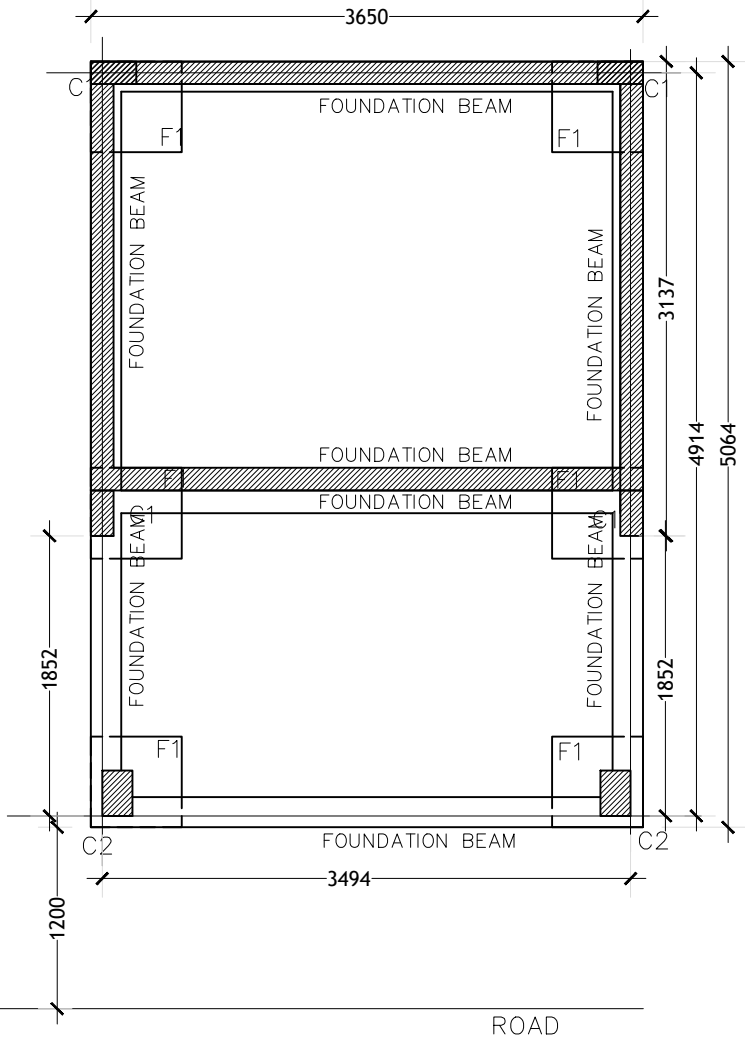

**FOUNDATION PLAN**  
SCALE: 1:50

NOTE:  
FOUNDATION DEPTH = 750MM FROM GROUND LVL

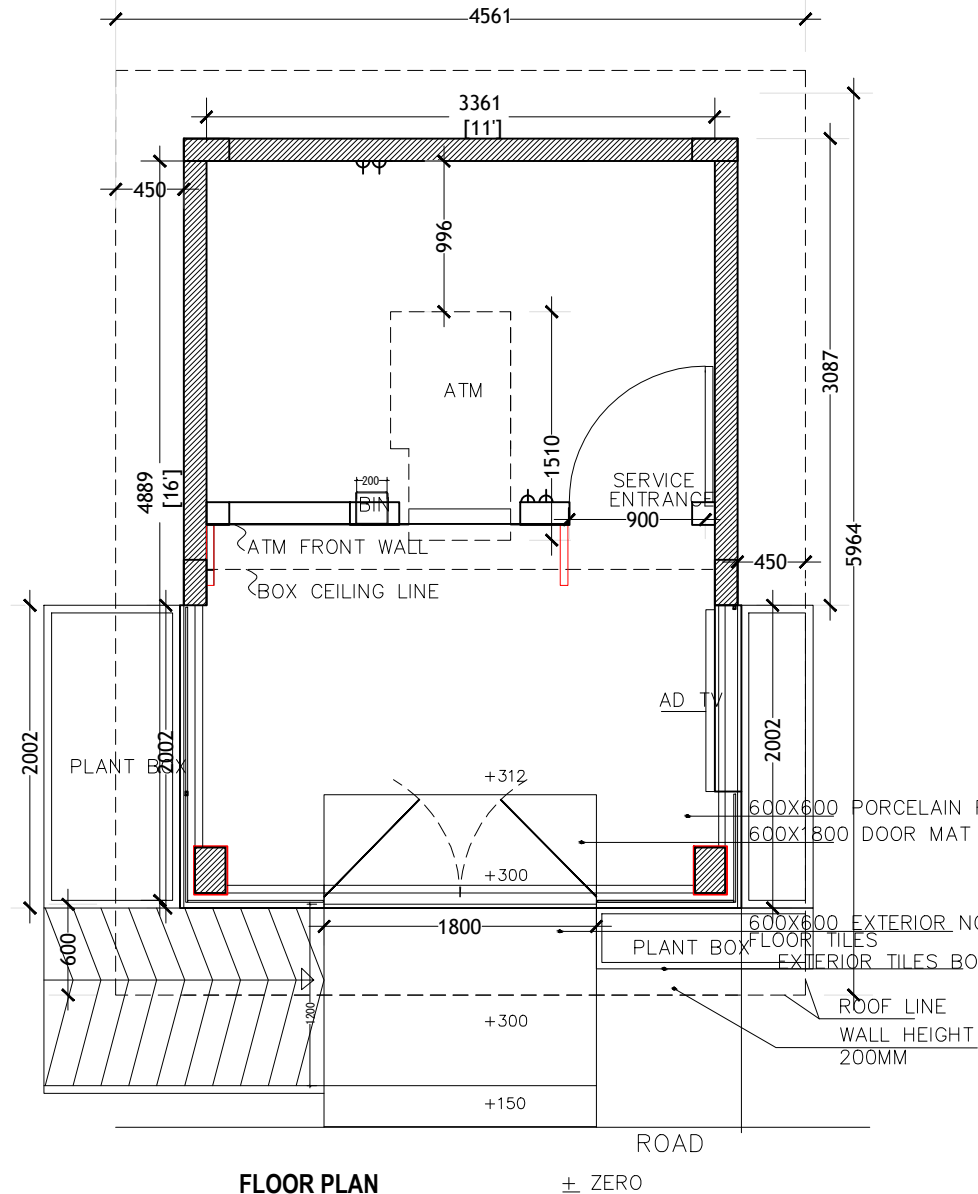

**FLOOR PLAN**  
SCALE: 1:50

PROJECT :

**BML ATM BOOTH  
AA MATHIVERI**

TITLE :

**FLOOR PLAN  
FOUNDATION PLAN**

CLIENT :

**BML PLC**

|            |          |         |
|------------|----------|---------|
| DESIGN BY  | MY       |         |
| DRAWN BY   | MY       |         |
| CHECKED    |          |         |
| DATE       | JAN 2022 | DWG No  |
| SCALE      | 1:50     | A-02/13 |
| PROJECT No |          |         |

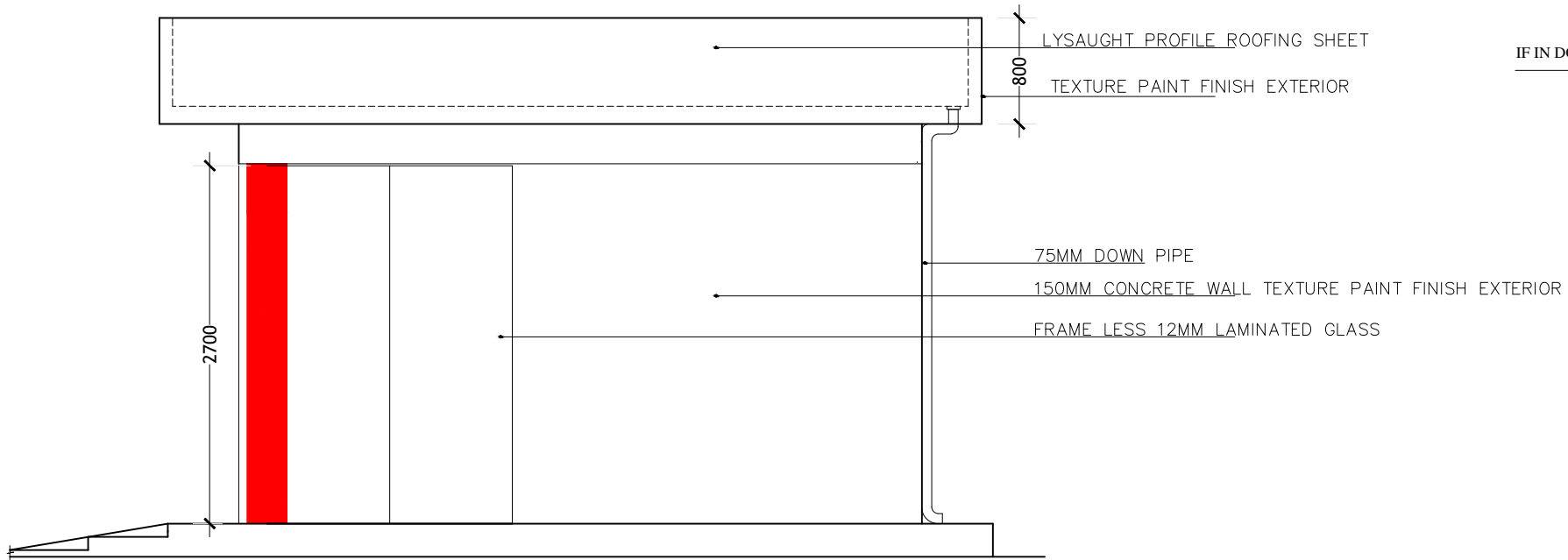

IF IN DOUBT - ASK - DO NOT SCALE

**SIDE ELEVATION**  
SCALE: 1:50

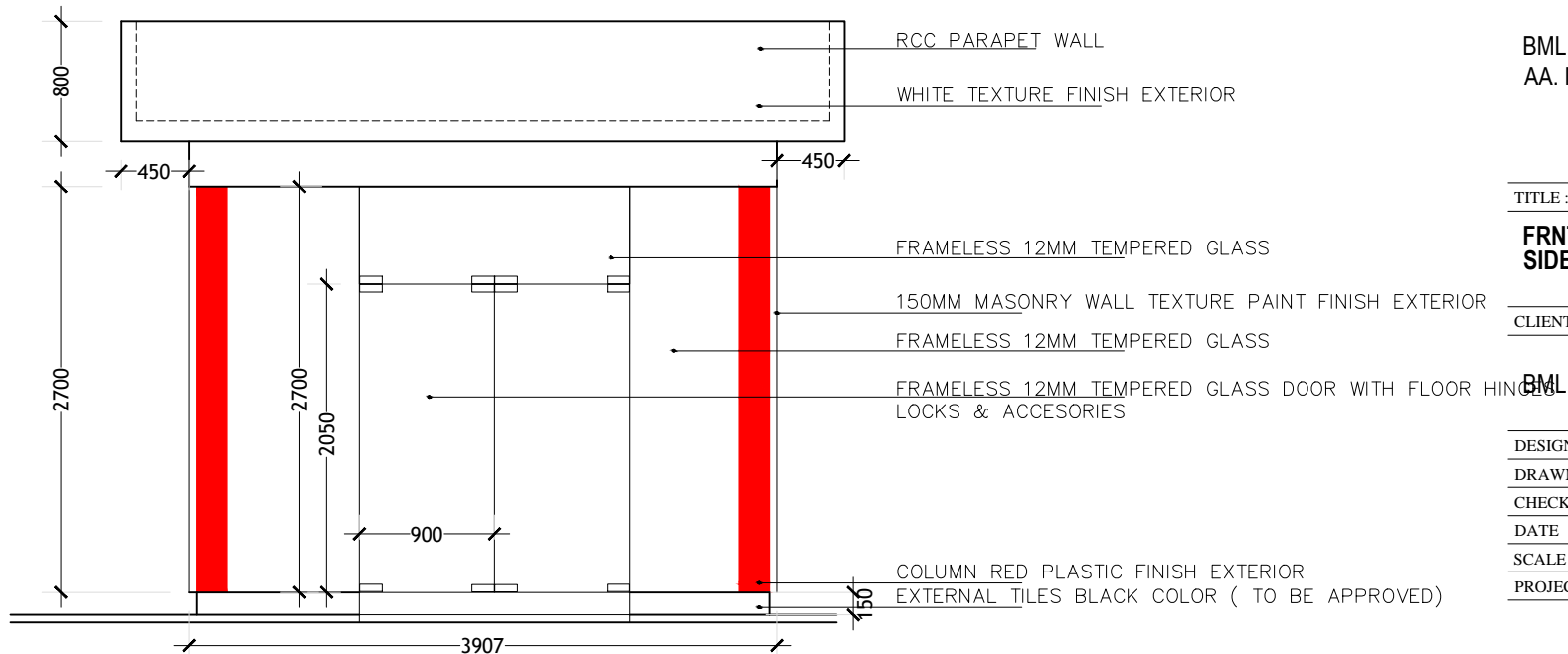

**FRONT ELEVATION**  
SCALE: 1:50

PROJECT :

BML ATM BOOTH  
AA. MATHIVERI

TITLE :

**FRNT ELEVATION**  
**SIDE ELEVATION**

CLIENT :

BML PLC

|            |          |         |
|------------|----------|---------|
| DESIGN BY  | MY       |         |
| DRAWN BY   | MY       |         |
| CHECKED    |          |         |
| DATE       | JAN 2022 | DWG No  |
| SCALE      | 1:50     | A-03/13 |
| PROJECT No |          |         |

IF IN DOUBT - ASK - DO NOT SCALE

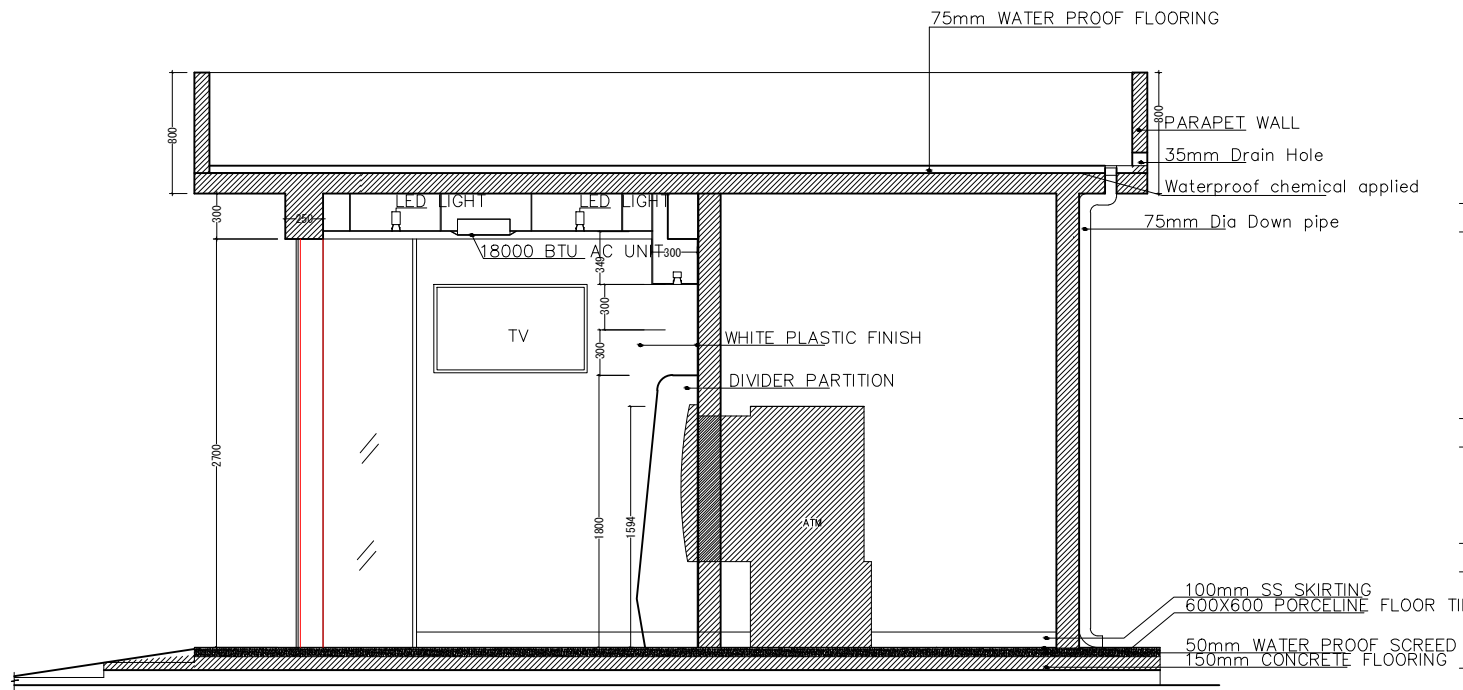

**SECTION -A**  
SCALE: 1:50

PROJECT :

**BML ATM BOOTH  
AA. MATHIVERI**

TITLE :

**SECTION A**

CLIENT :

**BML PLC**

|            |          |          |
|------------|----------|----------|
| DESIGN BY  | MY       |          |
| DRAWN BY   | MY       |          |
| CHECKED    |          |          |
| DATE       | JAN 2022 | DWG No   |
| SCALE      | 1:50     | A- 04/13 |
| PROJECT No |          |          |

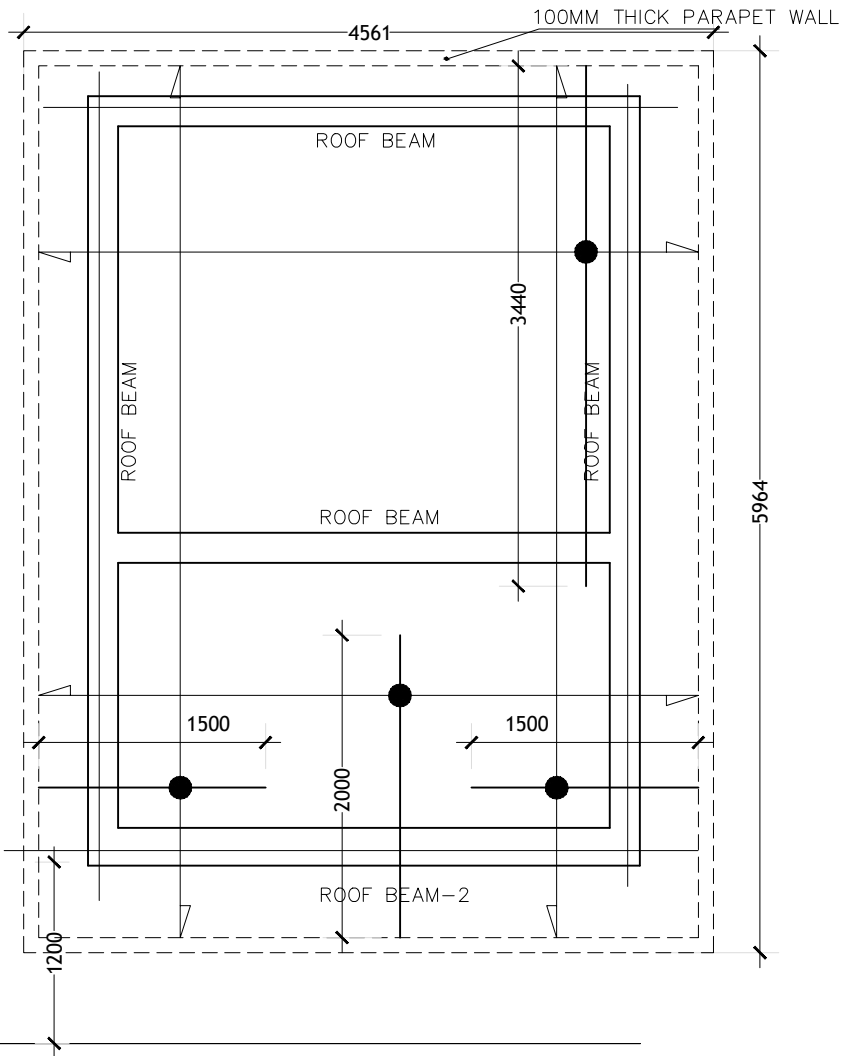

**ROOF REINFORCEMENT PLAN**  
SCALE: 1:50

NOTE

TOP REINFORCEMENT : T10@150 C/C BW (SHOWN)  
 BOTTOM REINFORCEMENT : T10@150 C/C BW (NOT SHOWN)

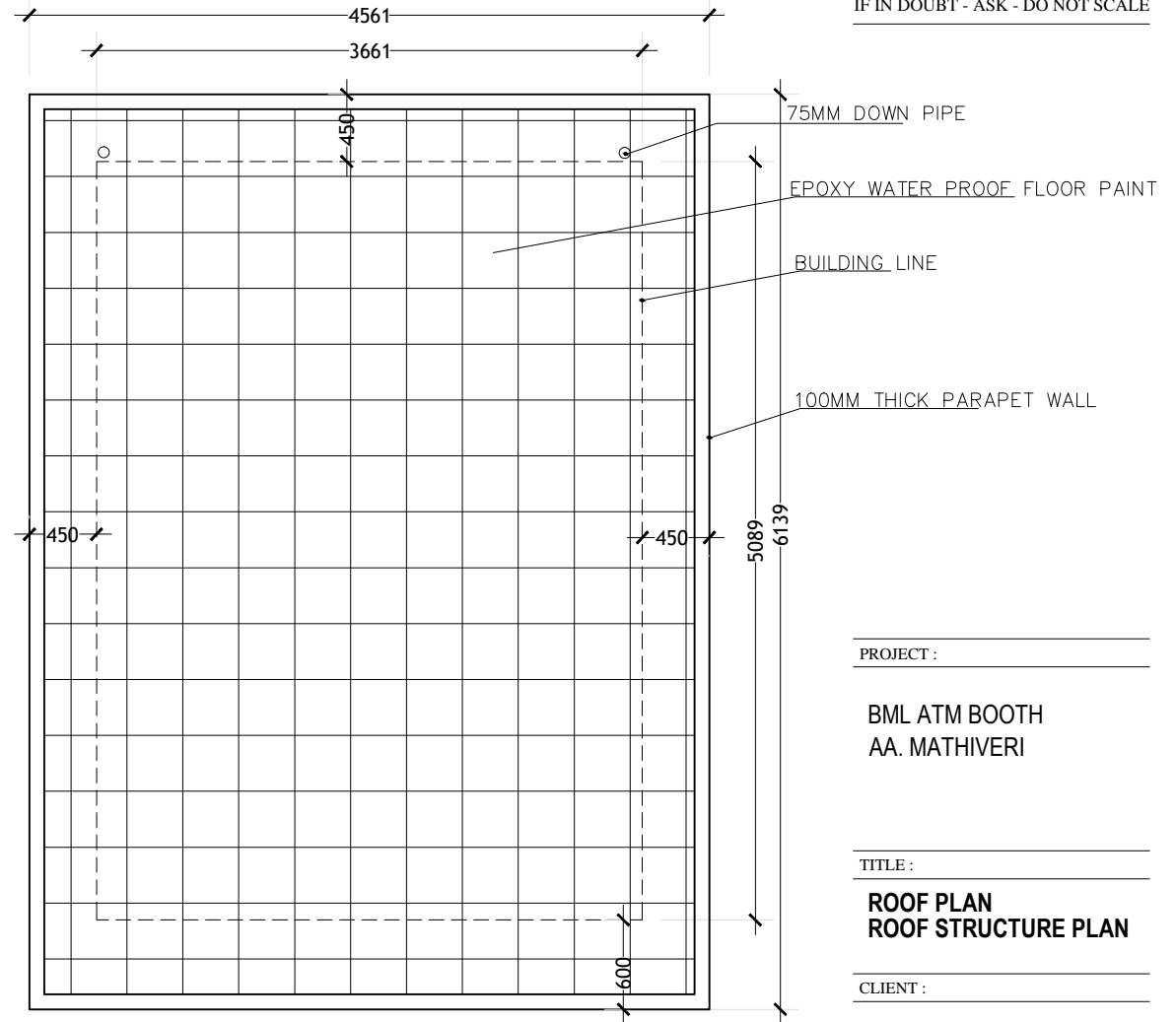

**ROOF PLAN**  
SCALE: 1:50

IF IN DOUBT - ASK - DO NOT SCALE

PROJECT :

BML ATM BOOTH  
AA. MATHIVERI

TITLE :

**ROOF PLAN**  
**ROOF STRUCTURE PLAN**

CLIENT :

BML PLC

|            |          |         |
|------------|----------|---------|
| DESIGN BY  | MY       |         |
| DRAWN BY   | MY       |         |
| CHECKED    |          |         |
| DATE       | JAN 2022 | DWG No  |
| SCALE      | 1:50     | A-05/13 |
| PROJECT No |          |         |

IF IN DOUBT - ASK - DO NOT SCALE

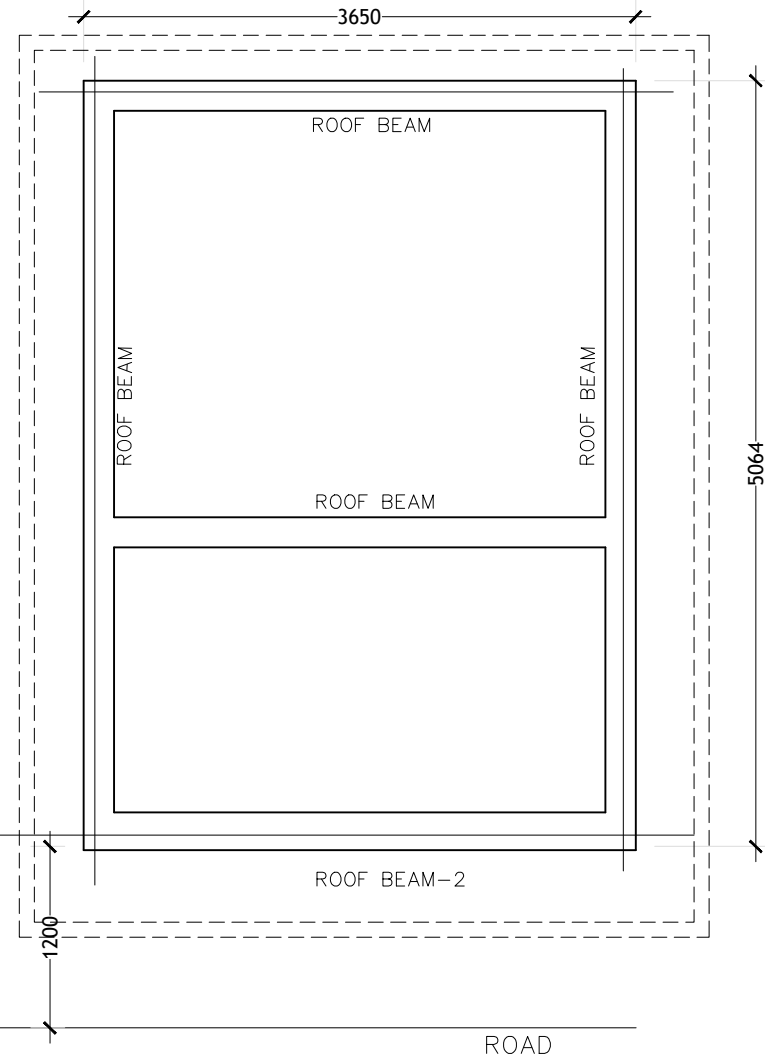

**ROOF BEAM PLAN**  
SCALE: 1:50

NOTE:  
GUTTER SLAB THICKNESS = 135MM

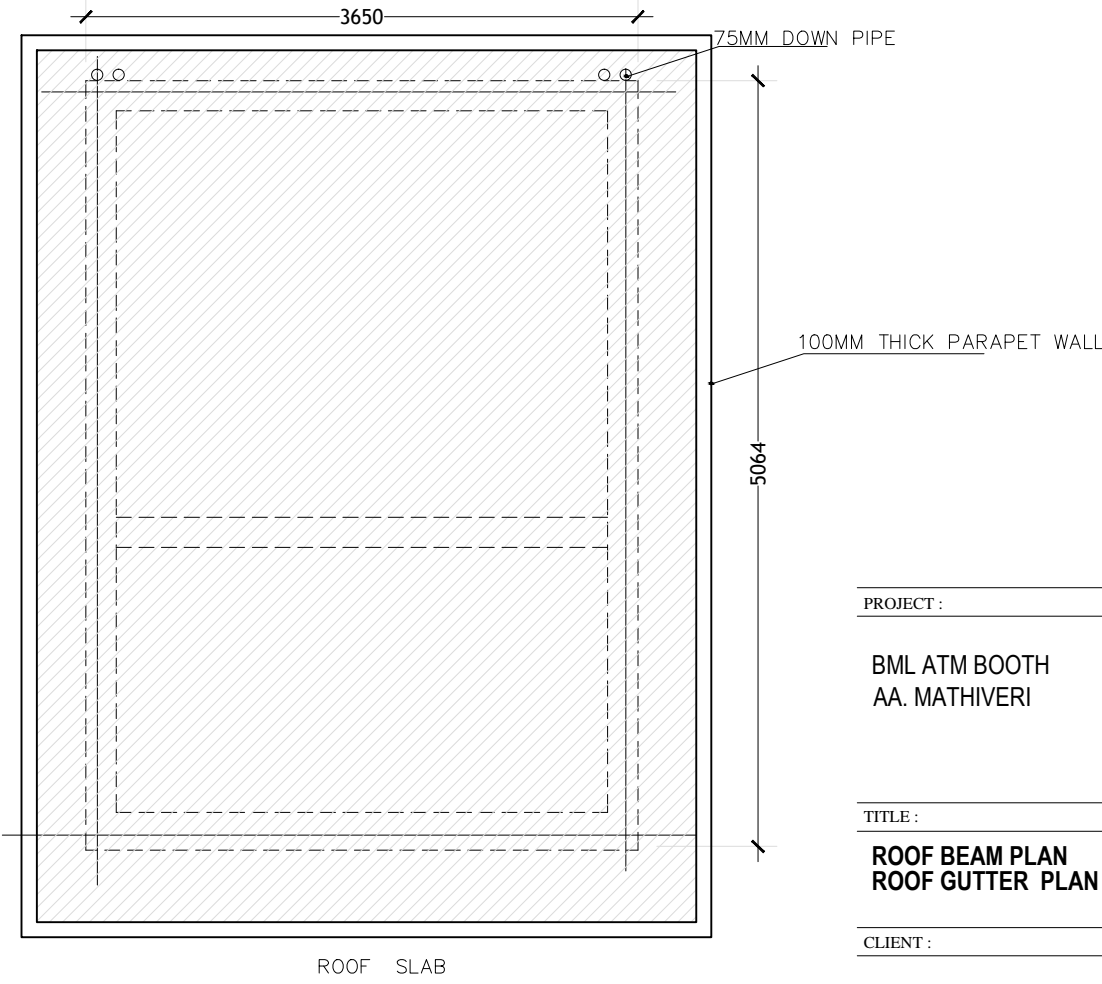

**ROOF SLAB PLAN**  
SCALE: 1:50

PROJECT :

BML ATM BOOTH  
AA. MATHIVERI

TITLE :

**ROOF BEAM PLAN**  
**ROOF GUTTER PLAN**

CLIENT :

BML PLC

|            |          |         |
|------------|----------|---------|
| DESIGN BY  | MY       |         |
| DRAWN BY   | MY       |         |
| CHECKED    |          |         |
| DATE       | JAN 2022 | DWG No  |
| SCALE      | 1:50     | A-06/13 |
| PROJECT No |          |         |

IF IN DOUBT - ASK - DO NOT SCALE

AMENDED ON 24 FEB 2019

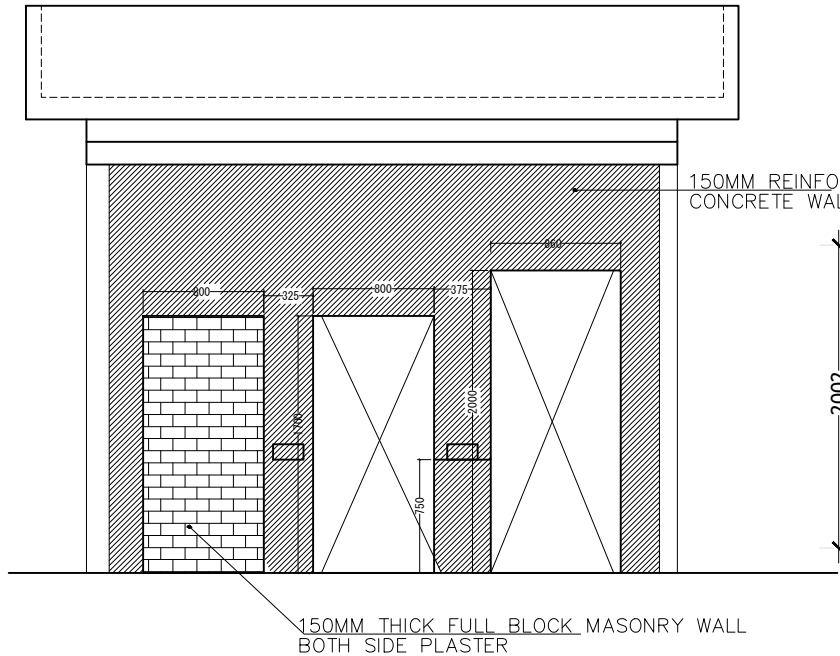

**ATM ROOM FRONT WALL**  
SCALE: 1:50

NOTE:  
3 SIDE CONCRETE WALL  
FRONT WALL AS PER THE ELEVATION SHOWN  
TOP 150MM THICK CONCRETE 27.75 SQM  
FLOOR 150MM THICK CONCRETE 18.75SQM

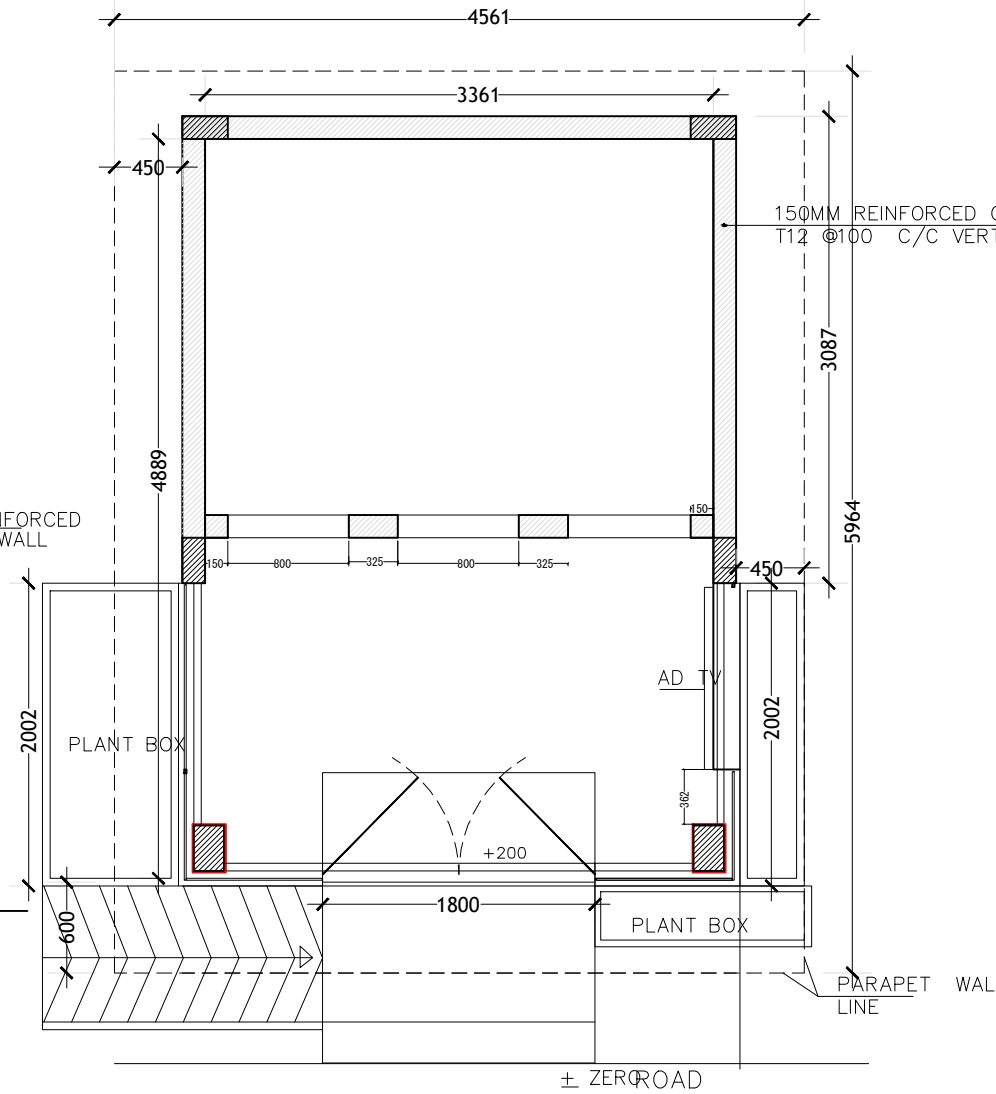

**FLOOR PLAN**  
SCALE: 1:50

PROJECT :  
  
BML ATM BOOTH  
AA. MATHIVERI  
  
TITLE :  
**FLOOR PLAN**  
  
CLIENT :





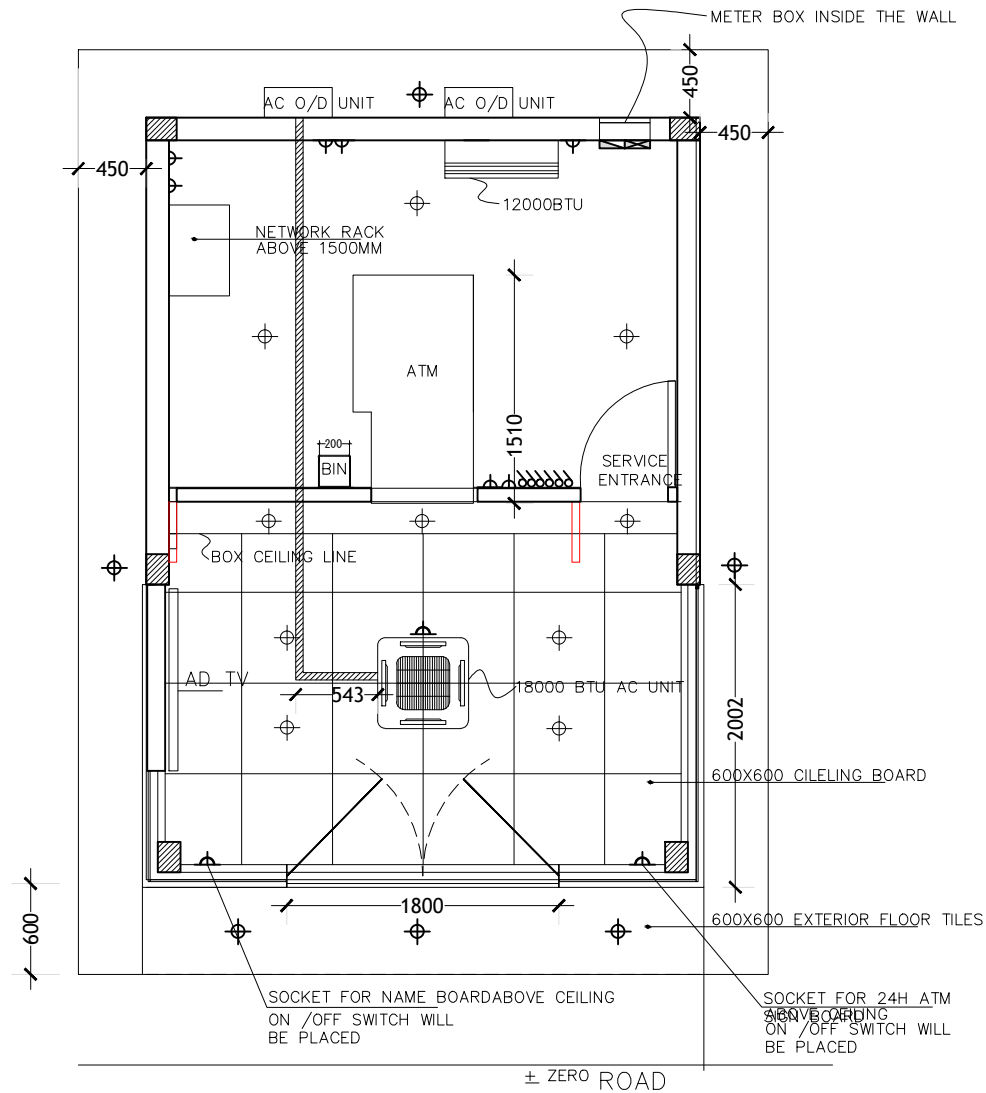

BML PLC

|            |          |         |
|------------|----------|---------|
| DESIGN BY  | MY       |         |
| DRAWN BY   | MY       |         |
| CHECKED    |          |         |
| DATE       | JAN 2022 | DWG No  |
| SCALE      | 1:50     | A-07/13 |
| PROJECT No |          |         |

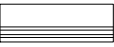
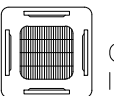



**FLOOR PLAN**  
SCALE: 1:50

-  SPLIT TYPE INVERTER AIR CONDITION
-  CEILING CASSETTE INVERTER AIR CONDITION
-  3PH HOUSE METER & DISTRIBUTION BOX
-  1LAAMUNG 16AMP SOCKET
-  2LAAMUNG SOCKET
-  CEILING SOCKET
-  OUTDOOR LED LIGHT
-  CEILING RECESS LED LIGHT 15WATT

PROJECT :

BML ATM BOOTH  
AA. MATHIVERI

TITLE :

**ELECTRICAL PLAN**

CLIENT :

BML PLC

|            |          |         |
|------------|----------|---------|
| DESIGN BY  | MY       |         |
| DRAWN BY   | MY       |         |
| CHECKED    |          |         |
| DATE       | JAN 2022 | DWG No  |
| SCALE      | 1:50     | A-08/13 |
| PROJECT No |          |         |

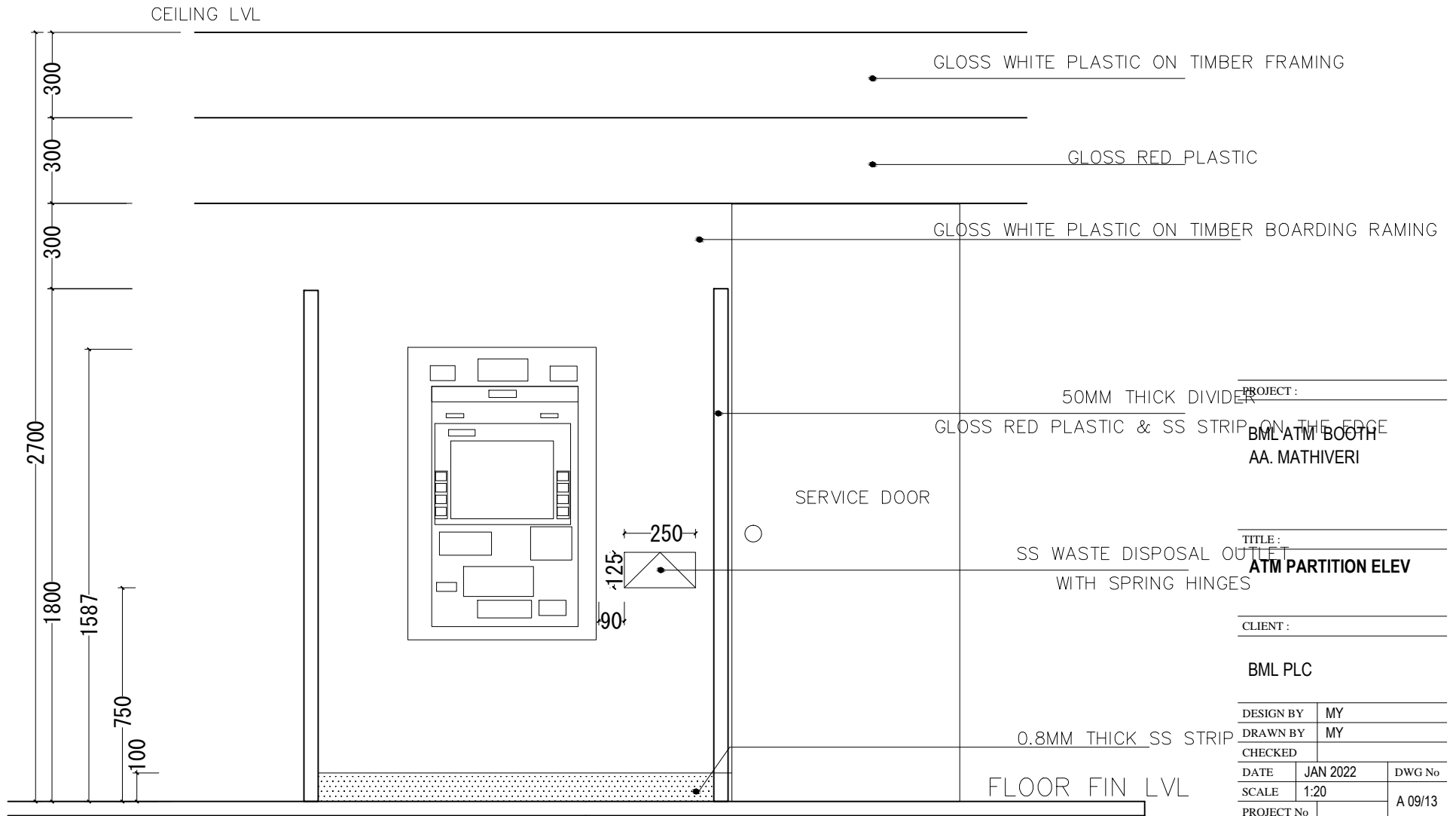

EVEVATION – E1  
SCALE 1:20

|                    |          |         |
|--------------------|----------|---------|
| PROJECT :          |          |         |
| BML ATM BOOTH      |          |         |
| AA. MATHIVERI      |          |         |
| TITLE :            |          |         |
| ATM PARTITION ELEV |          |         |
| CLIENT :           |          |         |
| BML PLC            |          |         |
| DESIGN BY          | MY       |         |
| DRAWN BY           | MY       |         |
| CHECKED            |          |         |
| DATE               | JAN 2022 | DWG No  |
| SCALE              | 1:20     |         |
| PROJECT No         |          | A 09/13 |

IF IN DOUBT - ASK - DO NOT SCALE

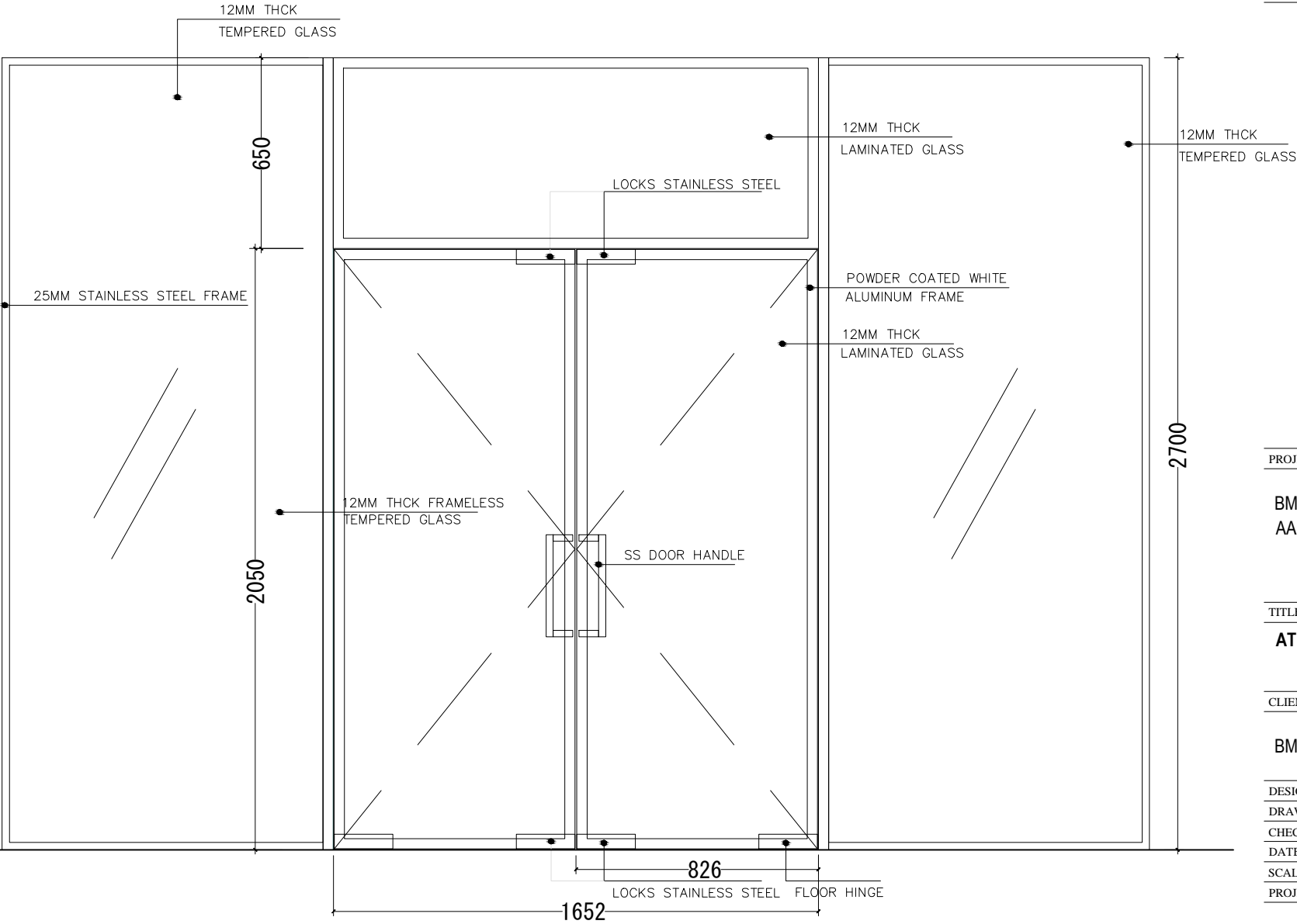

PROJECT :

BML ATM BOOTH  
AA. MATHIVERI

TITLE :

**ATM PARTITION ELEV**

CLIENT :

BML PLC

|            |          |         |
|------------|----------|---------|
| DESIGN BY  | MY       |         |
| DRAWN BY   | MY       |         |
| CHECKED    |          |         |
| DATE       | JAN 2022 | DWG No  |
| SCALE      | 1:20     | A 10/13 |
| PROJECT No |          |         |

IF IN DOUBT - ASK - DO NOT SCALE

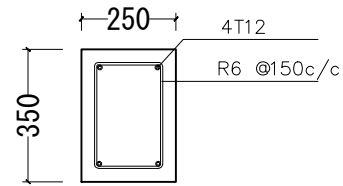
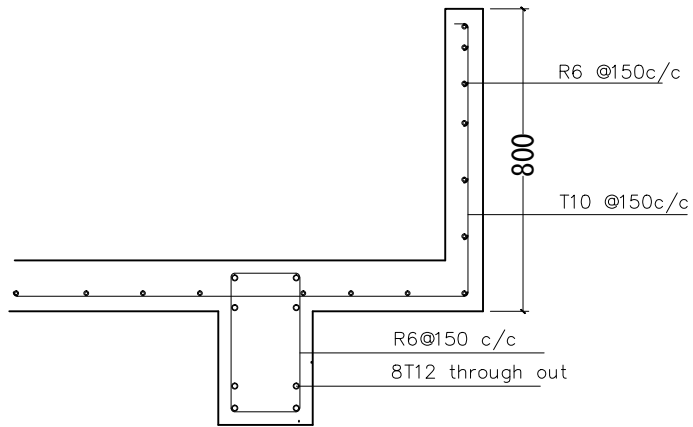

FOUNDATION BEAM

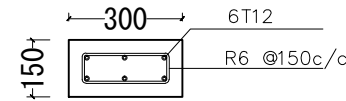

COLUMN (C -1)

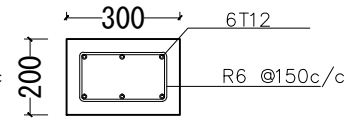

COLUMN (C -2)

ROOF BEAM & GUTTER

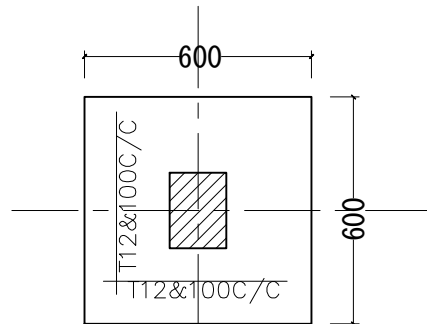

F1

600x600x350 mm

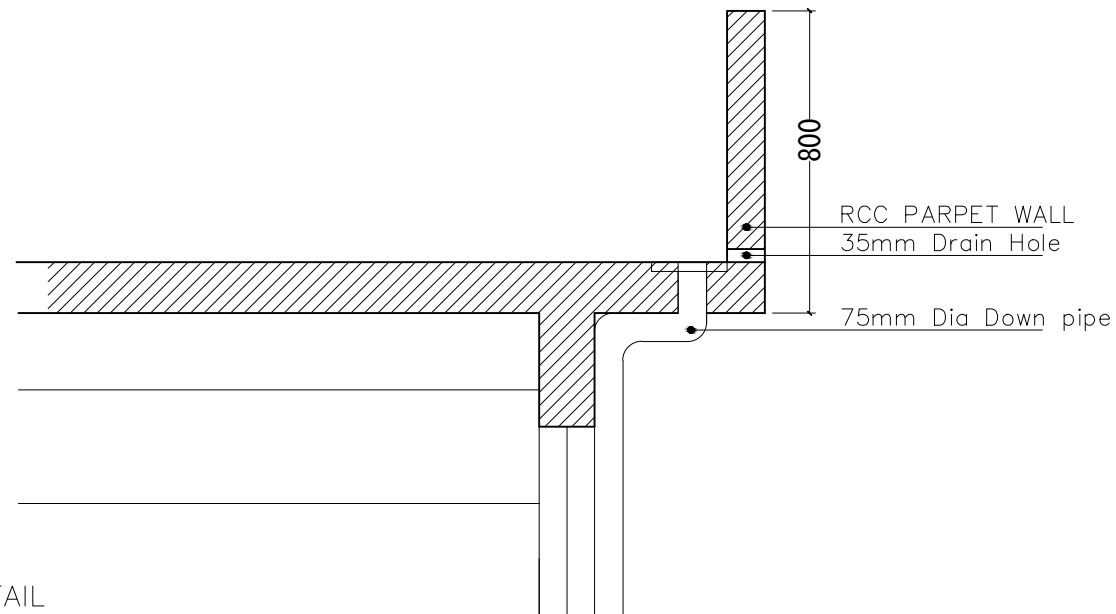

STRUCTURAL DETAIL

PROJECT :

BML ATM BOOTH  
AA. MATHIVERI

TITLE :

**STRUCTURAL DETAILS**

CLIENT :

BML PLC

|            |          |         |
|------------|----------|---------|
| DESIGN BY  | MY       |         |
| DRAWN BY   | MY       |         |
| CHECKED    |          |         |
| DATE       | JAN 2022 | DWG No  |
| SCALE      | 1:20     | A 11/13 |
| PROJECT No |          |         |

IF IN DOUBT - ASK - DO NOT SCALE

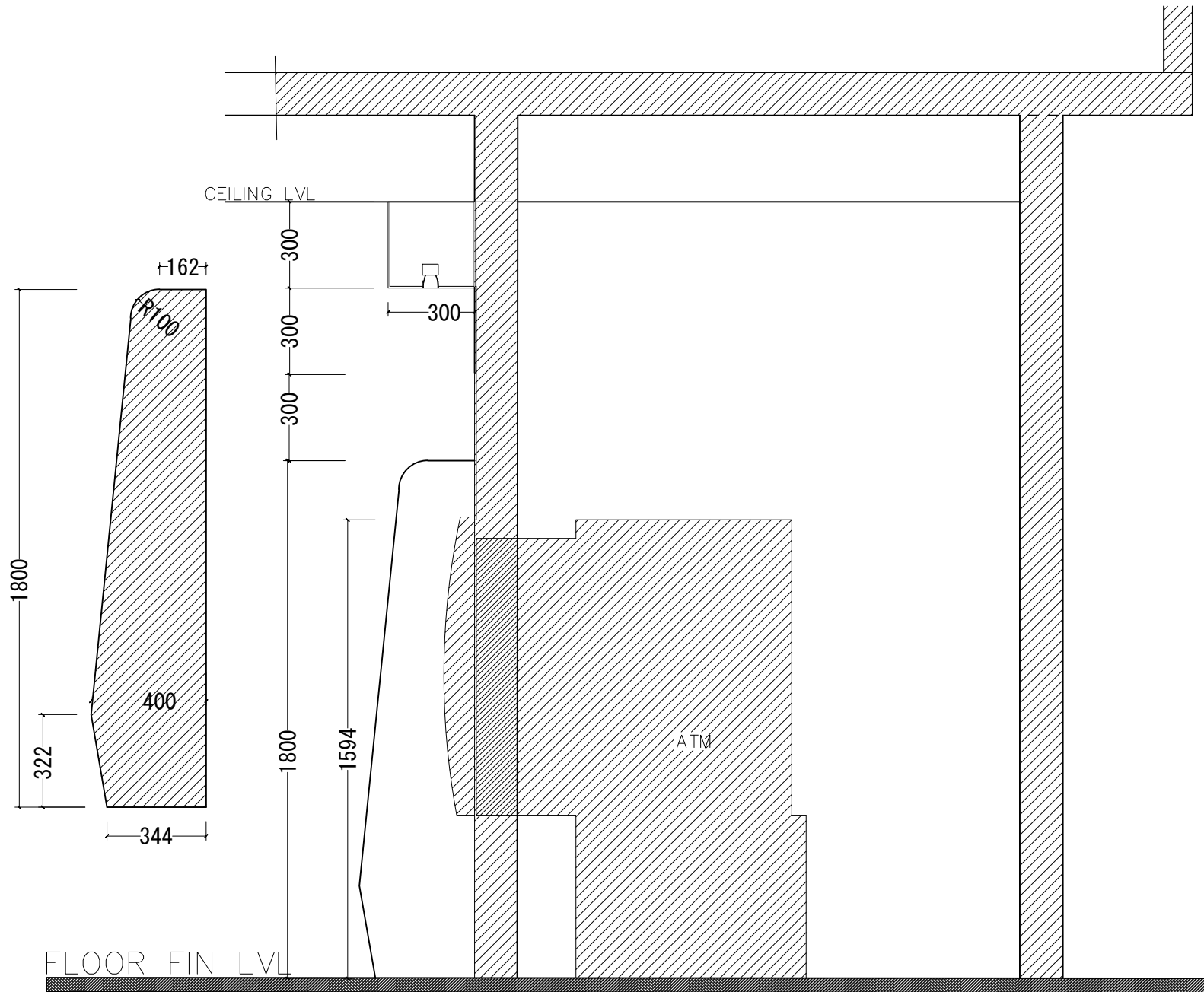

PROJECT :

BML ATM BOOTH  
AA. MATHIVERI

TITLE :

**ATM PARTITION ELEV**

CLIENT :

BML PLC

|            |          |         |
|------------|----------|---------|
| DESIGN BY  | MY       |         |
| DRAWN BY   | MY       |         |
| CHECKED    |          |         |
| DATE       | JAN 2022 | DWG No  |
| SCALE      | 1:20     | A 12/13 |
| PROJECT No |          |         |

EVEVATION - E2  
SCALE 1:20

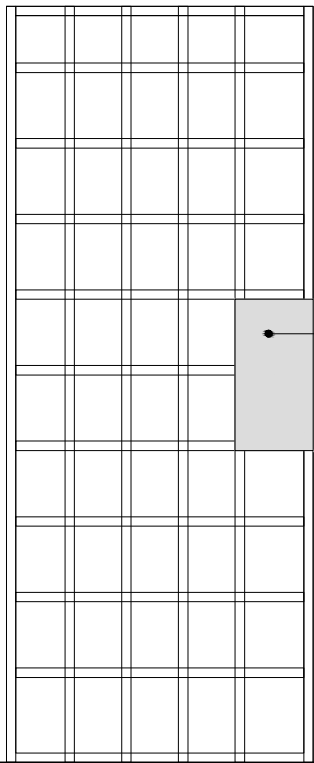
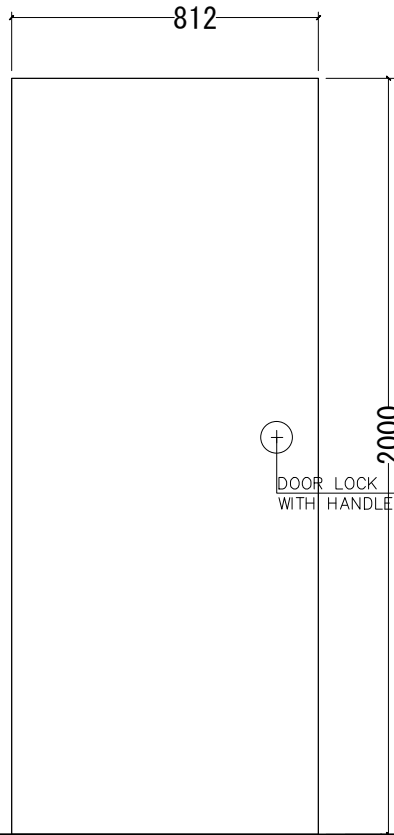
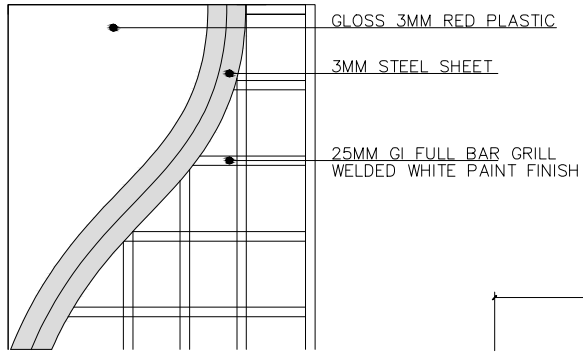

PROJECT :

BML ATM BOOTH  
AA. MATHIVERI

TITLE :

ATM PARTITION ELEV

CLIENT :

BML PLC

|            |          |         |
|------------|----------|---------|
| DESIGN BY  | MY       |         |
| DRAWN BY   | MY       |         |
| CHECKED    |          |         |
| DATE       | JAN 2022 | DWG No  |
| SCALE      | 1:20     | A 13/13 |
| PROJECT No |          |         |

FLOOR FIN LVL

DOOR FROM OUTSIDE

DOOR FROM INSIDE