

COLUMN AND FOOTING PLAN

SCALE: 1 : 100

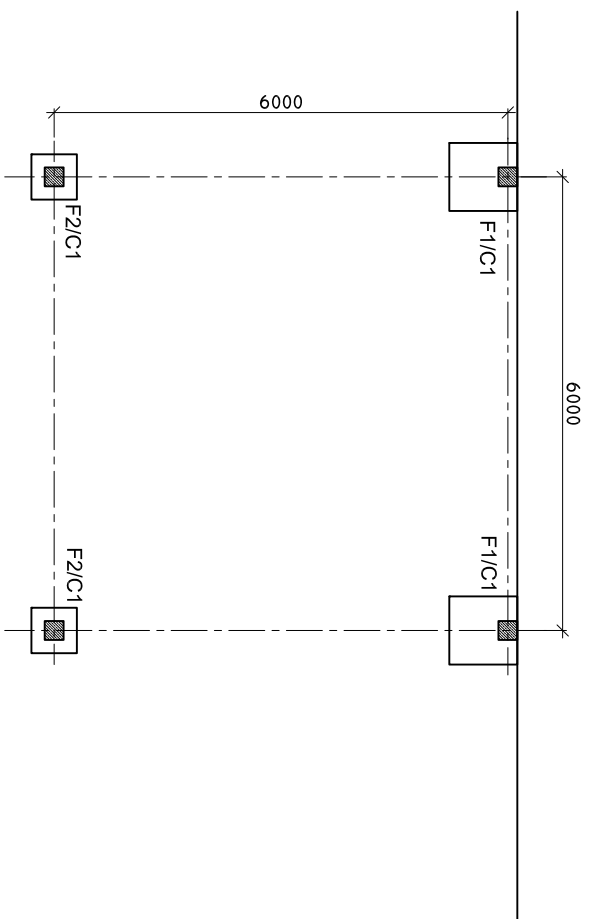

TIE BEAM PLAN

SCALE: 1 : 100

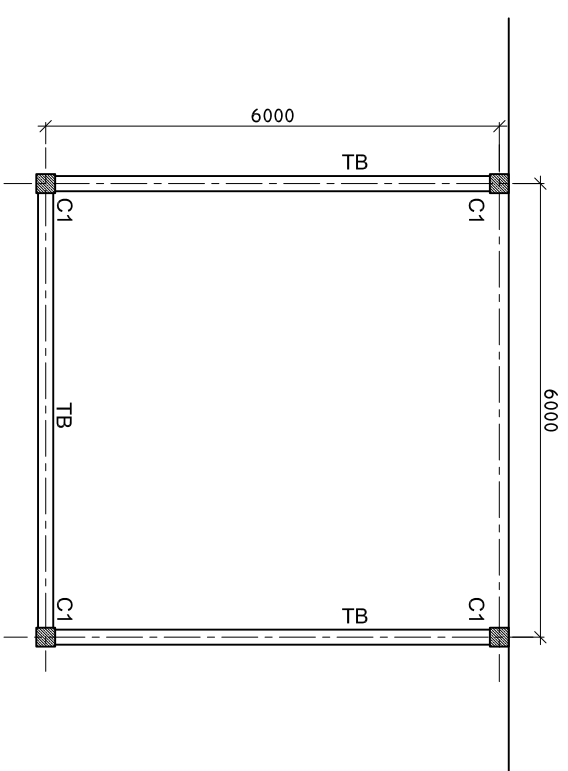

ROOF BEAM PLAN

SCALE: 1 : 100

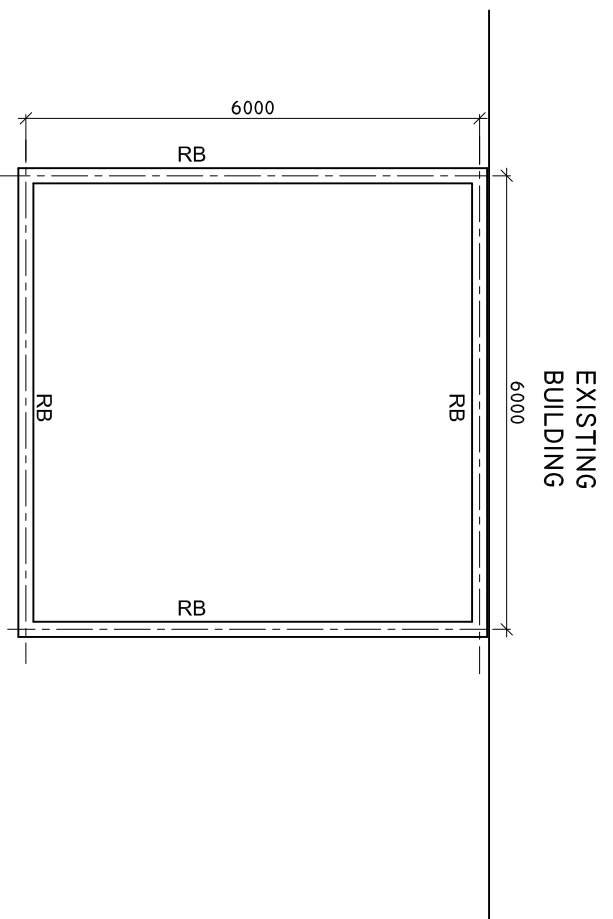

SHEET CONTENTS :

REVISION NOTES:

PROJECT:
CONSTRUCTION OF
AMBULANCE PORTICO

CLIENT:

MINISTRY OF HEALTH

LOCATION:
DIFFERENT ISLANDS

CONTENTS: AS GIVEN

PROJECT MANAGER:

DESIGNER: ARIZ

CIV/STR. ENGINEER:

SURVEYED BY: -

DRAWN BY: ARIZ

CHECKED BY:

DATE : FEBRUARY 2021

SHEET NO. : /

PAPER SIZE: A3



ADMIN DIVISION
Ministry of Health
Roshanae Building
Soana Maaga
Tel: 332 8887, Fax: 332 8889

ROOF PLAN

SCALE: 1 : 100

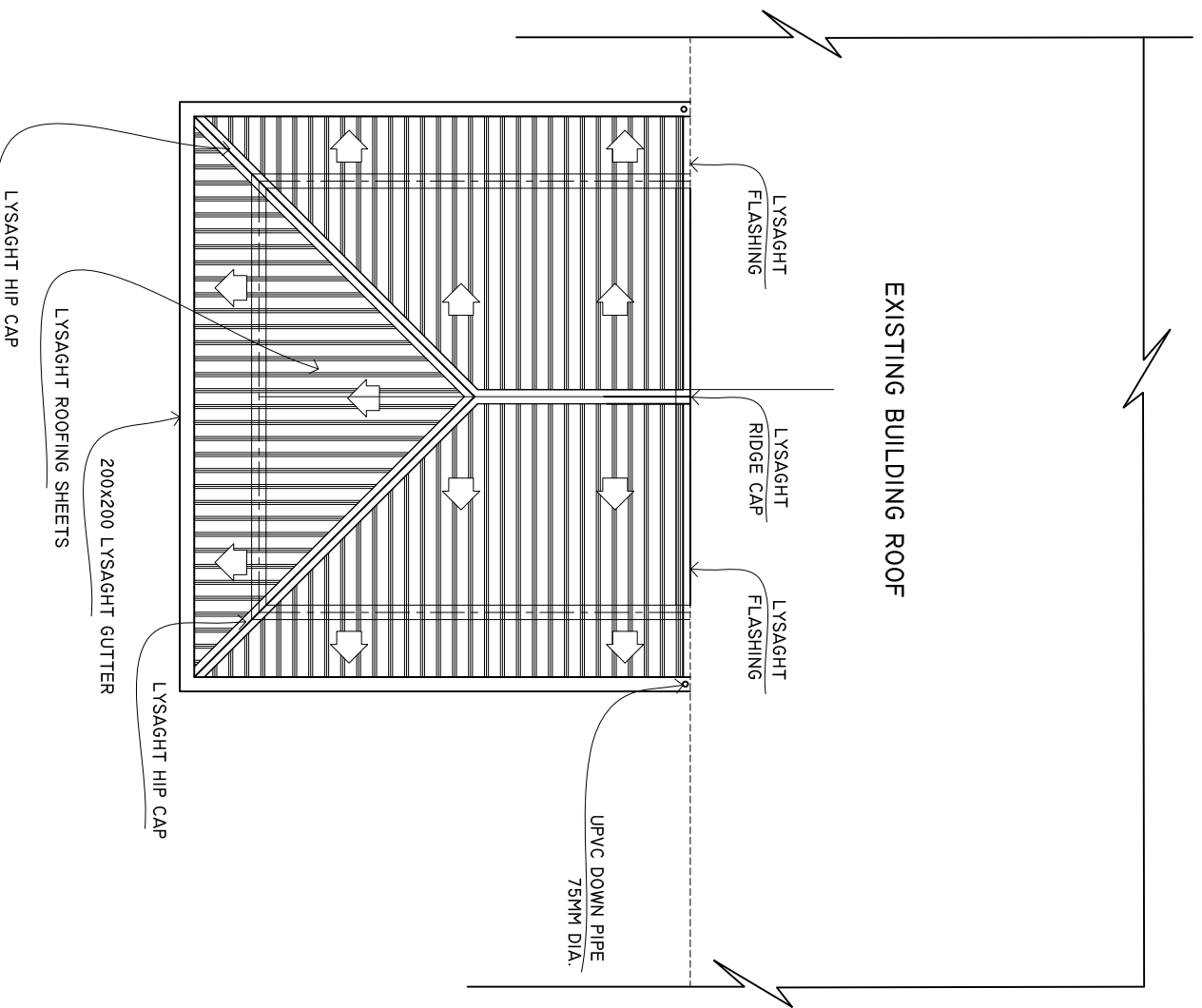

ROOF FRAMING PLAN

SCALE: 1 : 100

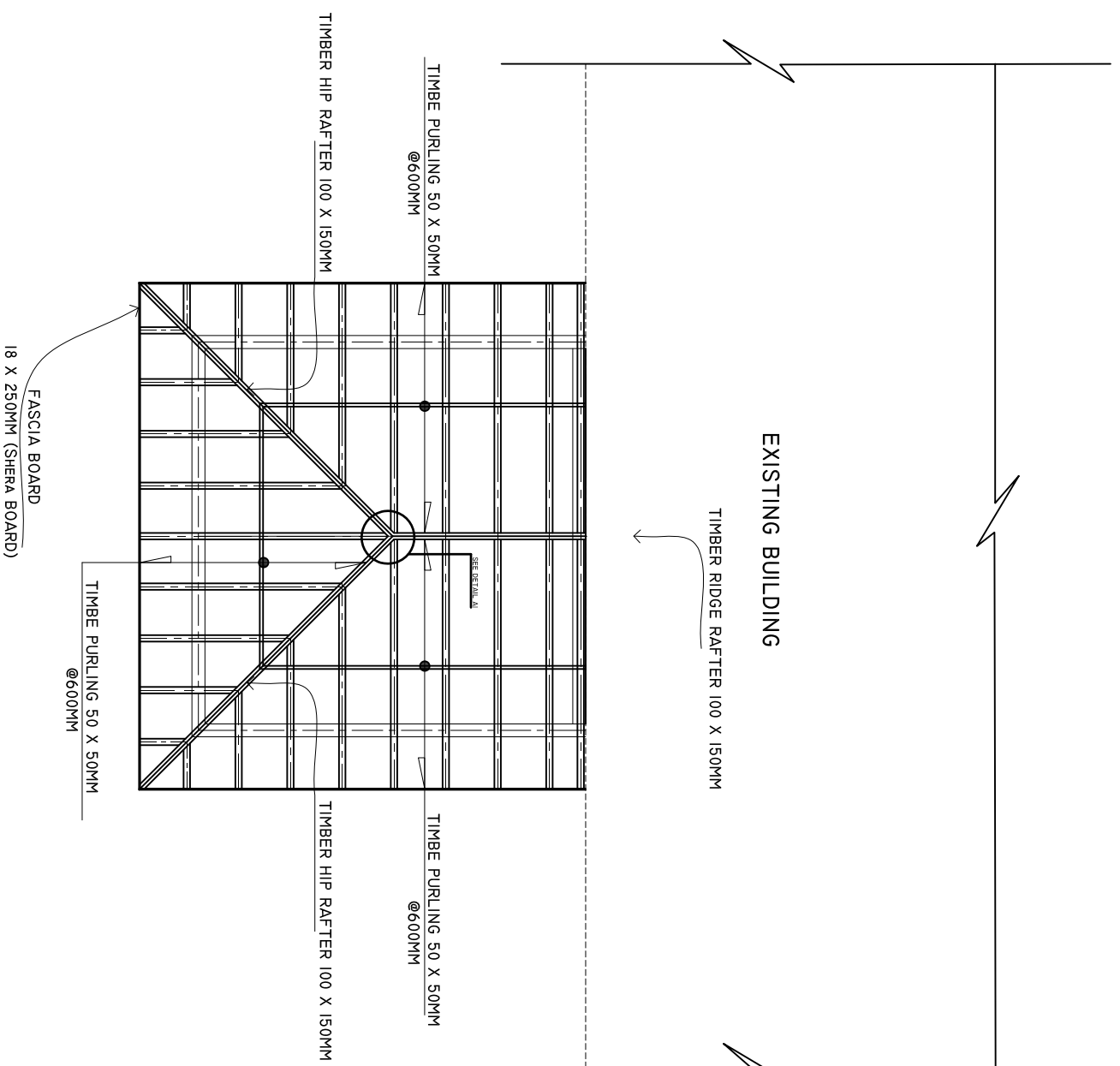

SHEET CONTENTS :

REVISION NOTES:

PROJECT:
CONSTRUCTION OF
AMBULANCE PORTICO

CLIENT:
MINISTRY OF HEALTH

LOCATION:
DIFFERENT ISLANDS

CONTENTS: AS GIVEN

PROJECT MANAGER:

DESIGNER: ARIZ

CIV/STR. ENGINEER:

SURVEYED BY: -

DRAWN BY: ARIZ

CHECKED BY:

DATE : FEBRUARY 2021

SHEET NO. : /

PAPER SIZE: A3



ADMIN DIVISION
Ministry of Health
Roshanee Building
Soana Maaga
Tel: 332 8887, Fax: 332 8889

DETAILS R/C

SCALE: 1 : 25

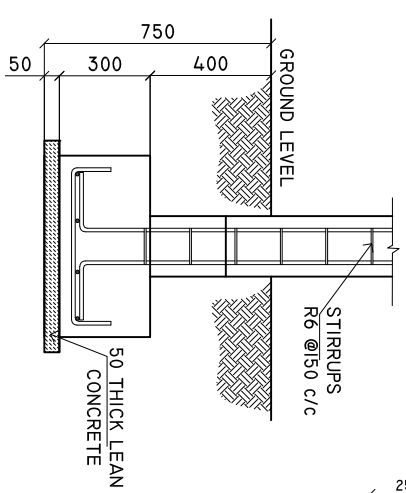
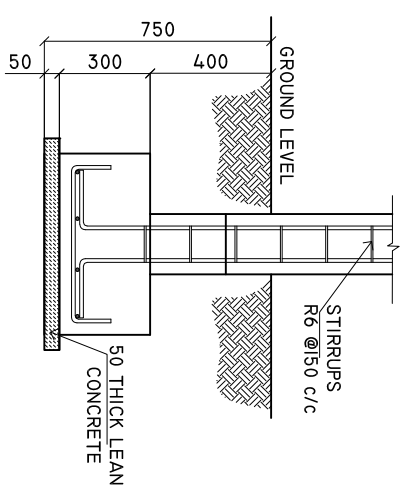
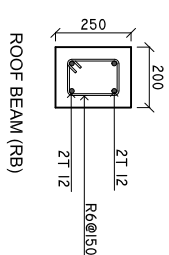
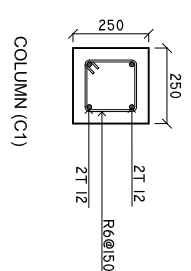
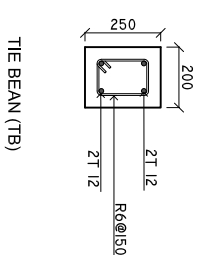
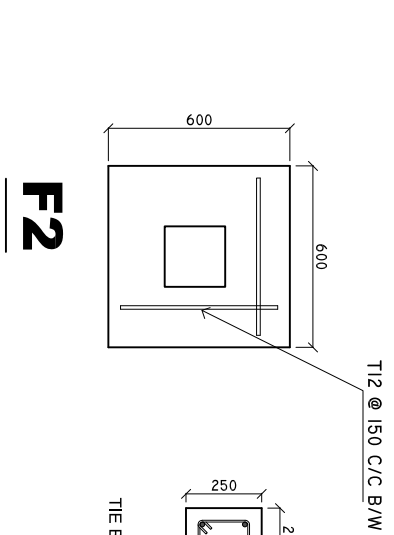
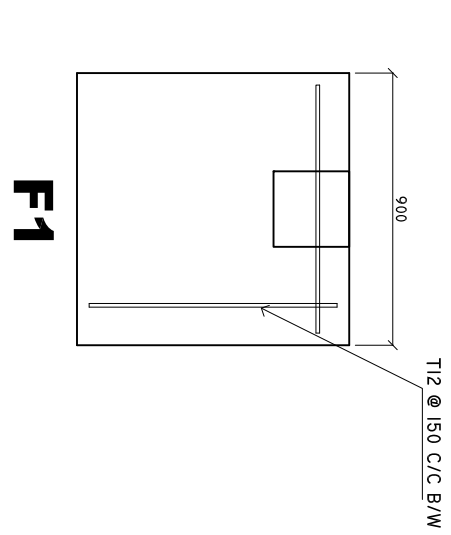

MINIMUM 50MM COVER BELOW GROUND LEVEL	ALL BAR BENDING & OVERLAPS AS PER ACTUAL BS STANDARD.
MINIMUM 30MM COVER ABOVE GROUND LEVEL	

SHEET CONTENTS :

REVISION NOTES:

PROJECT:
CONSTRUCTION OF
AMBULANCE PORTICO

CLIENT:
MINISTRY OF HEALTH

LOCATION:
DIFFERENT ISLANDS

CONTENTS: AS GIVEN

PROJECT MANAGER:

DESIGNER: ARIZ

CIV/STR. ENGINEER:

SURVEYED BY: -

DRAWN BY: ARIZ

CHECKED BY:

DATE : FEBRUARY 2021

SHEET NO. : /

PAPER SIZE: A3



ADMIN DIVISION
Ministry of Health
Roshanae Building
Soana Maqat
Tel: 332 8887, Fax: 3328889

FRONT ELEVATION

SCALE: 1 : 50

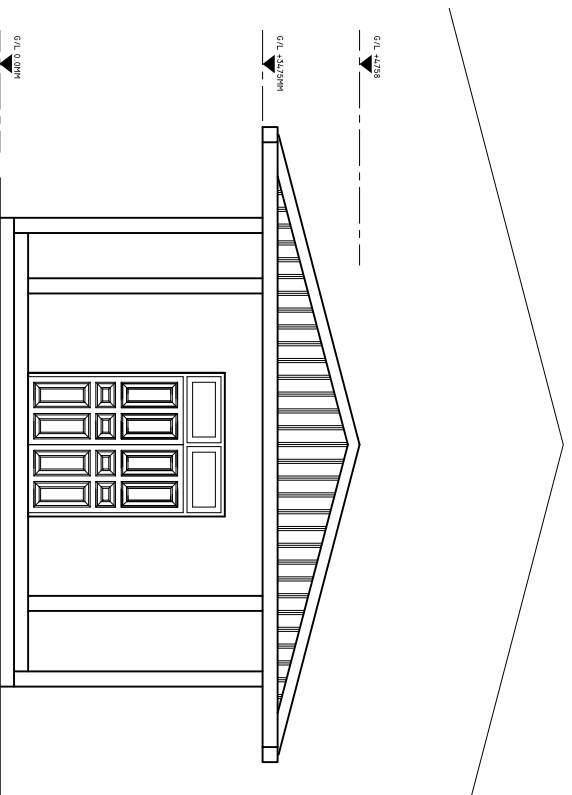

SIDE ELEVATION

SCALE: 1 : 50

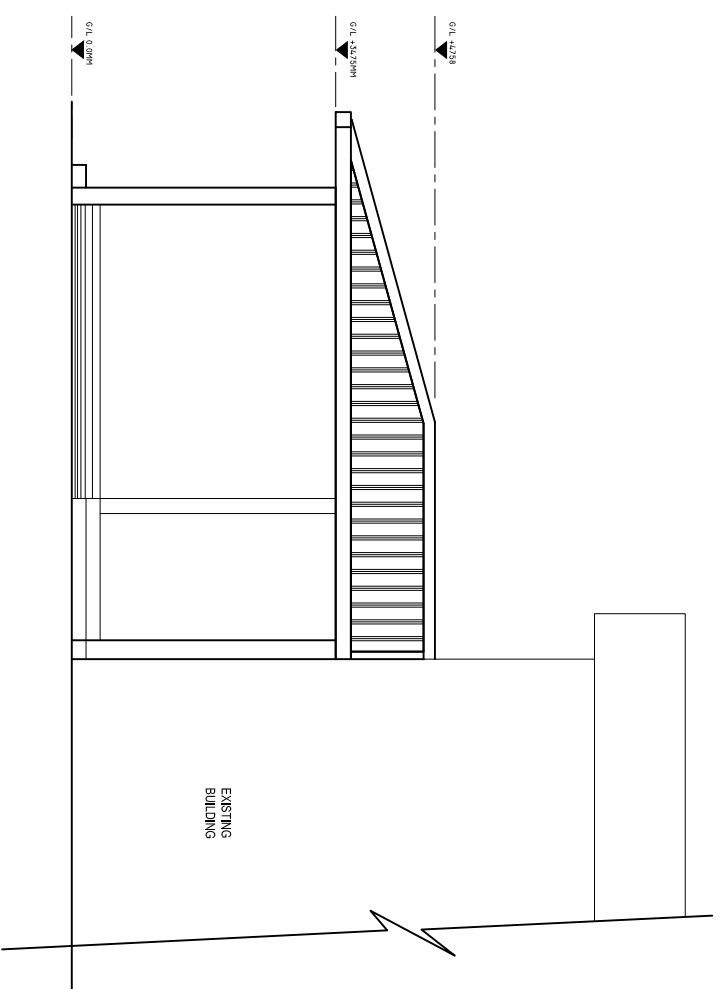

ELECTRICAL LAYOUT

SCALE: 1 : 100

EXISTING BUILDING

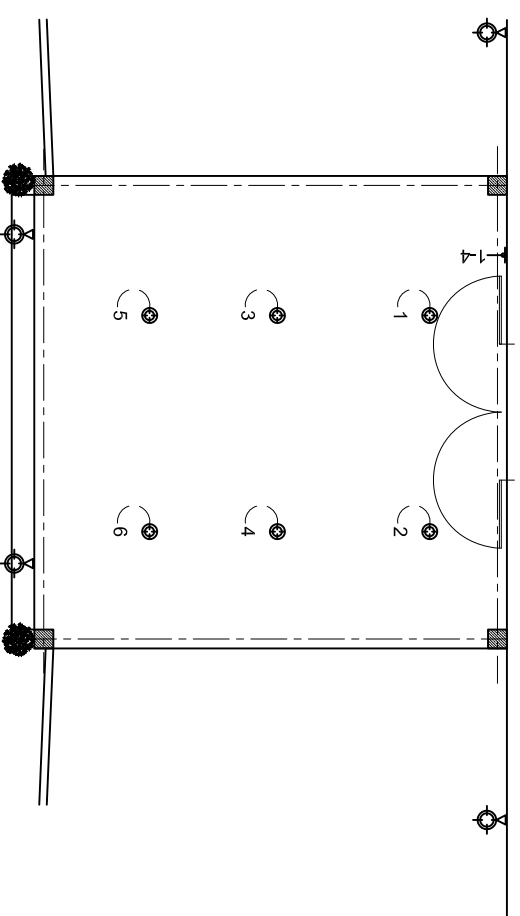

LEGEND

SYMBOL	DESCRIPTION
	OUTDOOR WEATHER PROOF LIGHT 21W PHILIPS.
	FOUR GANG SWITCH
	OUTDOOR WEATHER PROOF LIGHT 21W PHILIPS.

SHEET CONTENTS :

REVISION NOTES:

PROJECT:
CONSTRUCTION OF
AMBULANCE PORTICO

CLIENT:
MINISTRY OF HEALTH

LOCATION:
DIFFERENT ISLANDS

CONTENTS: AS GIVEN

PROJECT MANAGER:

DESIGNER: ARIZ

CIV/STR. ENGINEER:

SURVEYED BY: -

DRAWN BY: ARIZ

CHECKED BY:

DATE : FEBRUARY 2021

SHEET NO. : /

PAPER SIZE: A3



ADMIN DIVISION
Ministry of Health
Roshanae Building
Soan Nagar
Tel: 332 8887, Fax: 332 8889

CROSS SECTION X-X

SCALE: 1 : 50

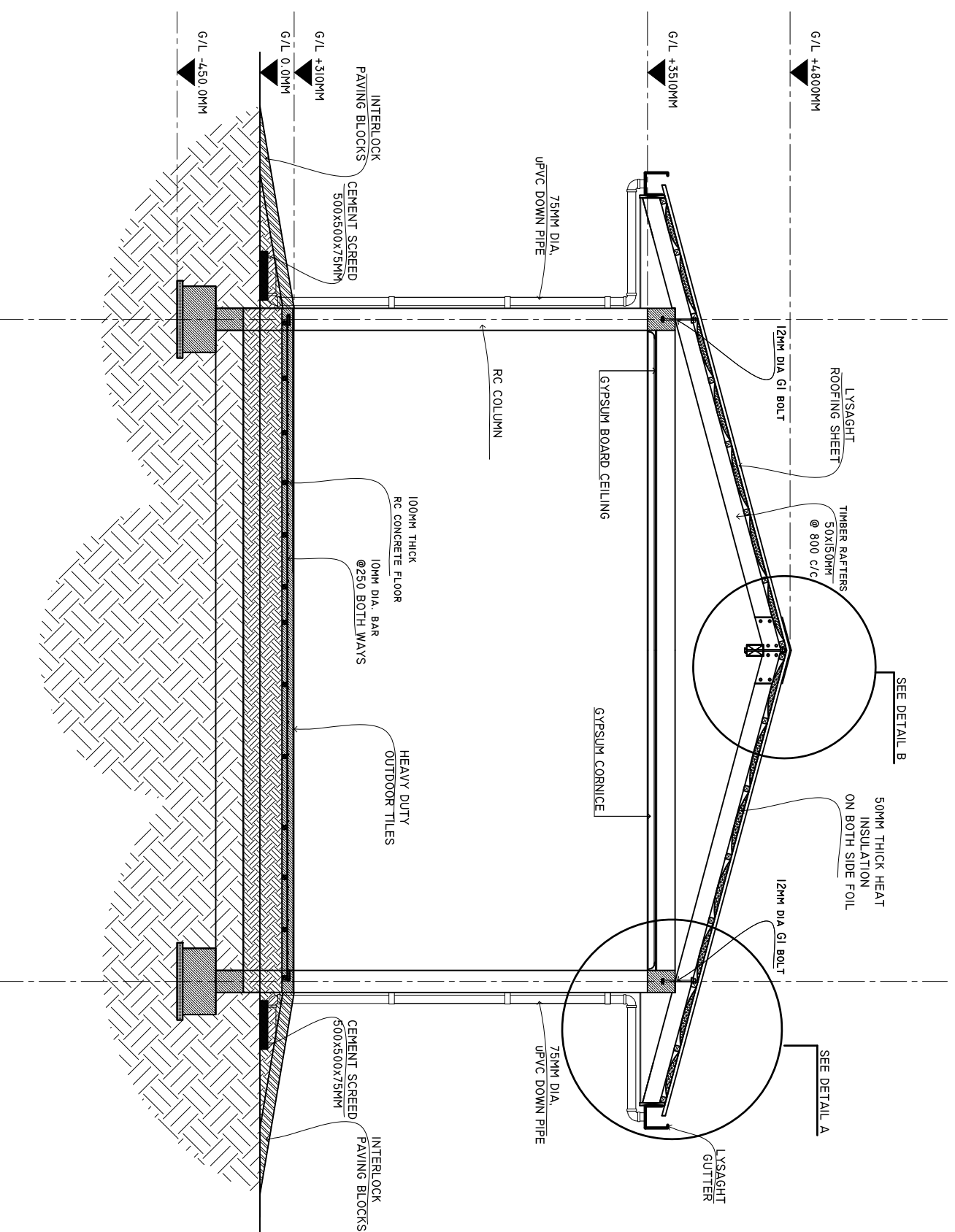

SHEET CONTENTS :

REVISION NOTES:

PROJECT:
CONSTRUCTION OF
AMBULANCE PORTICO

CLIENT:

MINISTRY OF HEALTH

LOCATION:
DIFFERENT ISLANDS

CONTENTS: AS GIVEN

PROJECT MANAGER:

DESIGNER: ARIZ

CIV/STR. ENGINEER:

SURVEYED BY: -

DRAWN BY: ARIZ

CHECKED BY:

DATE : FEBRUARY 2021

SHEET NO. : /

PAPER SIZE: A3



DETAIL A

SCALE: 1 : 10

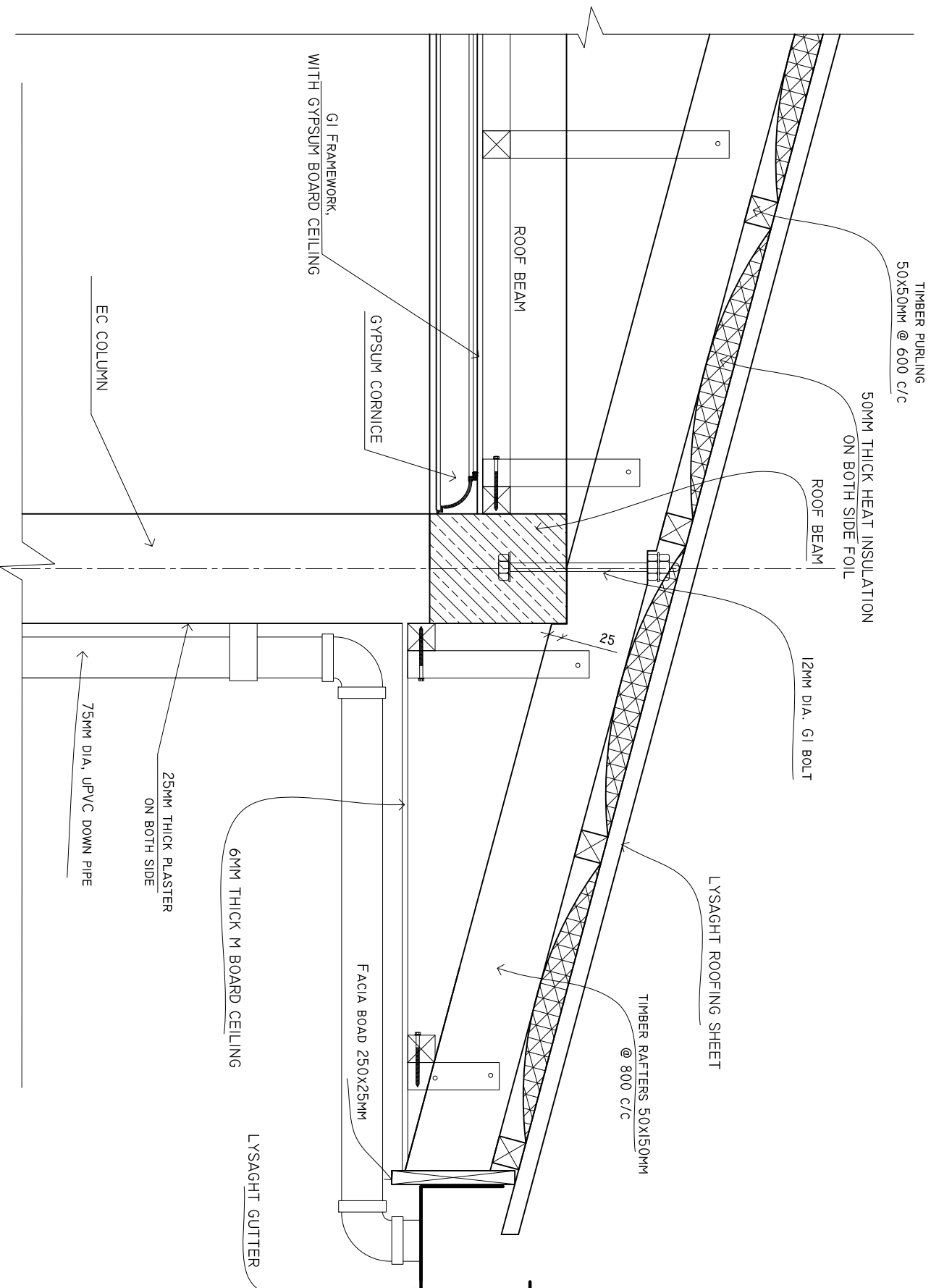

SHEET CONTENTS :

REVISION NOTES:

PROJECT:
CONSTRUCTION OF
AMBULANCE PORTICO

CLIENT:
MINISTRY OF HEALTH

LOCATION:
DIFFERENT ISLANDS

CONTENTS: AS GIVEN

PROJECT MANAGER:
DESIGNER: ARIZ
CIV/STR. ENGINEER:
SURVEYED BY: -
DRAWN BY: ARIZ
CHECKED BY:
DATE : FEBRUARY 2021
SHEET NO. : /
PAPER SIZE: A3



DETAIL B

SCALE: 1 : 10

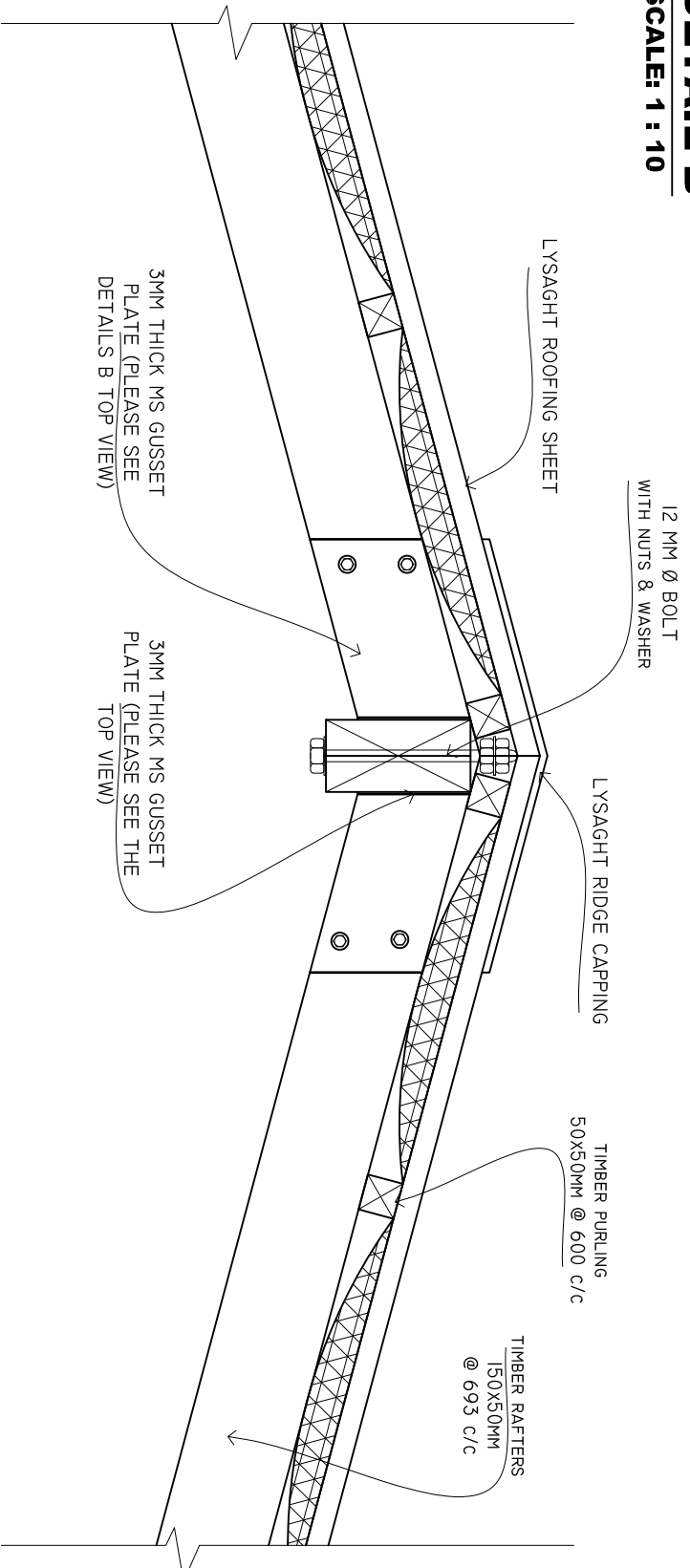

DETAILS B (TOP VIEW)

SCALE: 1 : 10

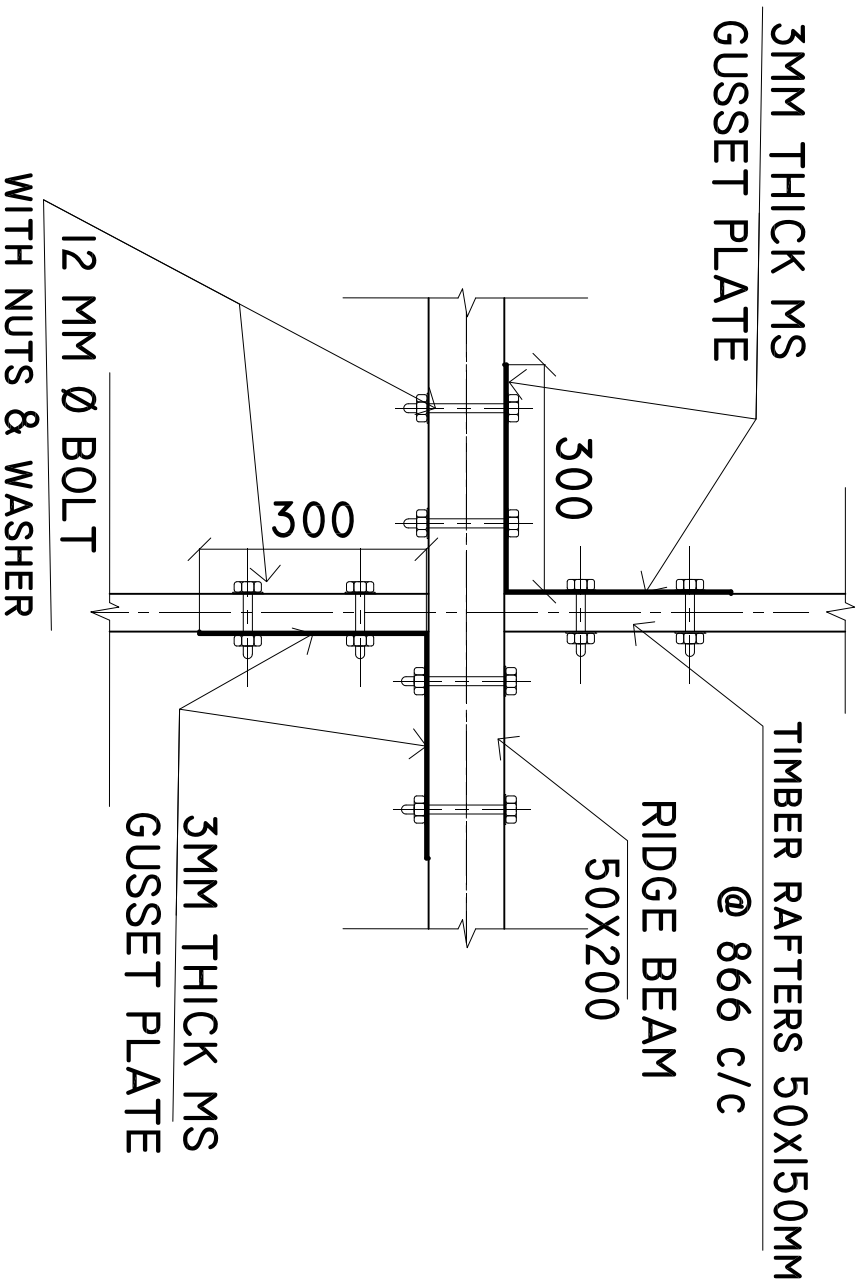

SHEET CONTENTS :

REVISION NOTES:

PROJECT:

CONSTRUCTION OF
AMBULANCE PORTICO

CLIENT:

MINISTRY OF HEALTH

LOCATION:

DIFFERENT ISLANDS

CONTENTS: AS GIVEN

PROJECT MANAGER:

DESIGNER: ARIZ

CIV/STR. ENGINEER:

SURVEYED BY: -

DRAWN BY: ARIZ

CHECKED BY:

DATE : FEBRUARY 2021

SHEET NO. : /

PAPER SIZE: A3



ADMIN DIVISION
Ministry of Health
Roshanee Building
Sooran Maqaf
Tel: 332 8887, Fax: 332 8889

DETAILS A1

SCALE: 1 : 10

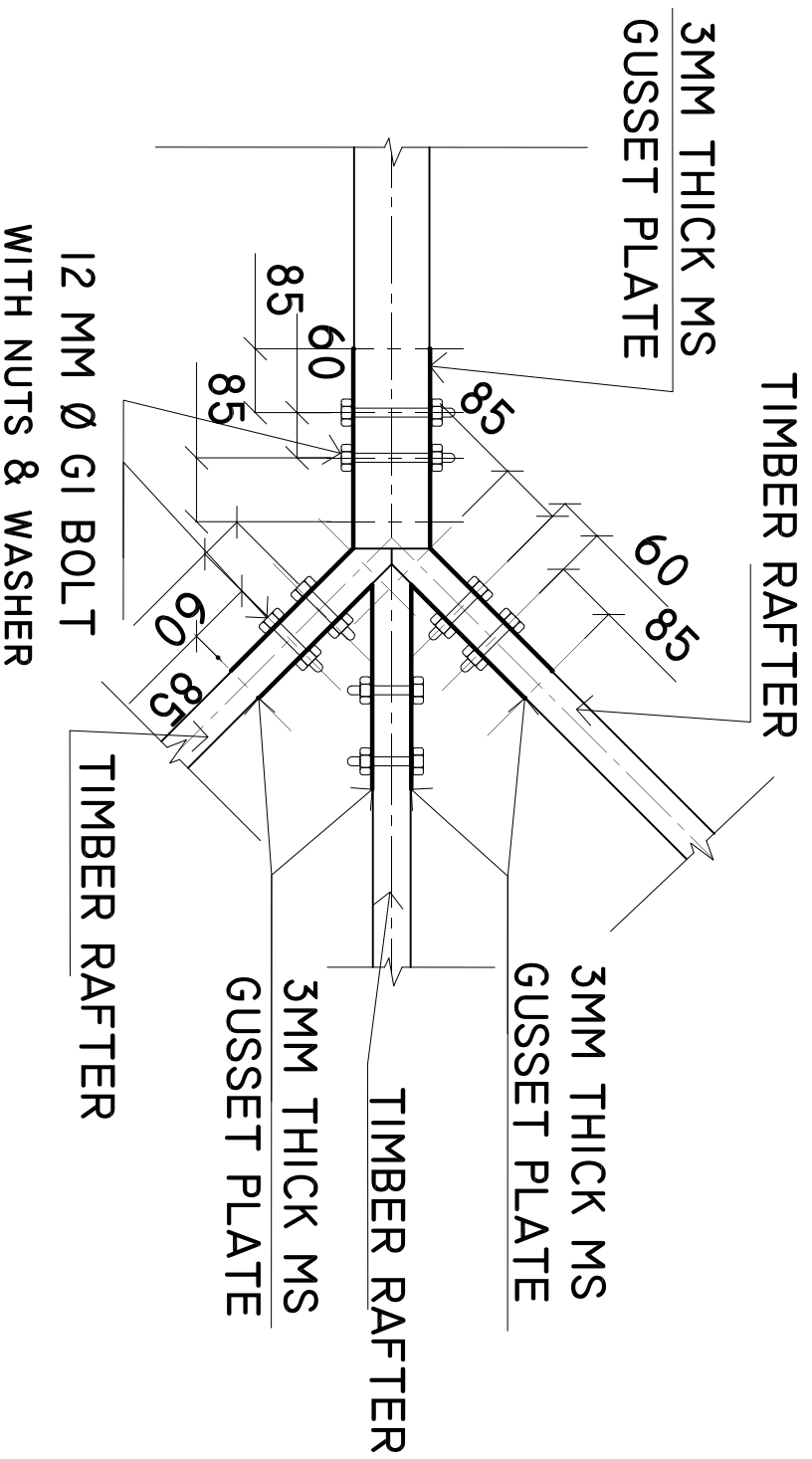

HIP RAFTER CONNECTION DETAIL

SCALE: 1 : 10

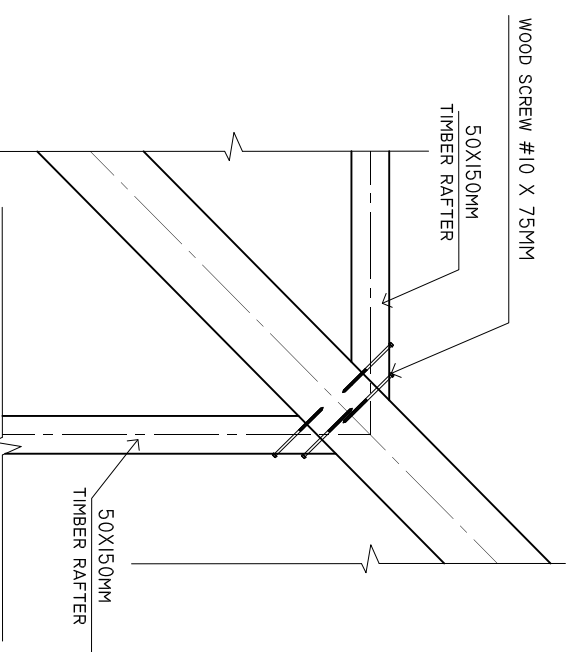

SHEET CONTENTS :

REVISION NOTES:

PROJECT:
CONSTRUCTION OF
AMBULANCE PORTICO

CLIENT:
MINISTRY OF HEALTH

LOCATION:
DIFFERENT ISLANDS

CONTENTS: AS GIVEN

PROJECT MANAGER:
DESIGNER: ARIZ
CIV/STR. ENGINEER:
SURVEYED BY: -
DRAWN BY: ARIZ
CHECKED BY:
DATE : FEBRUARY 2021
SHEET NO. : /
PAPER SIZE: A3



ADMIN DIVISION
Ministry of Health
Roshanae Building
Soana Maaga
Tel: 332 8887, Fax: 332 8889