

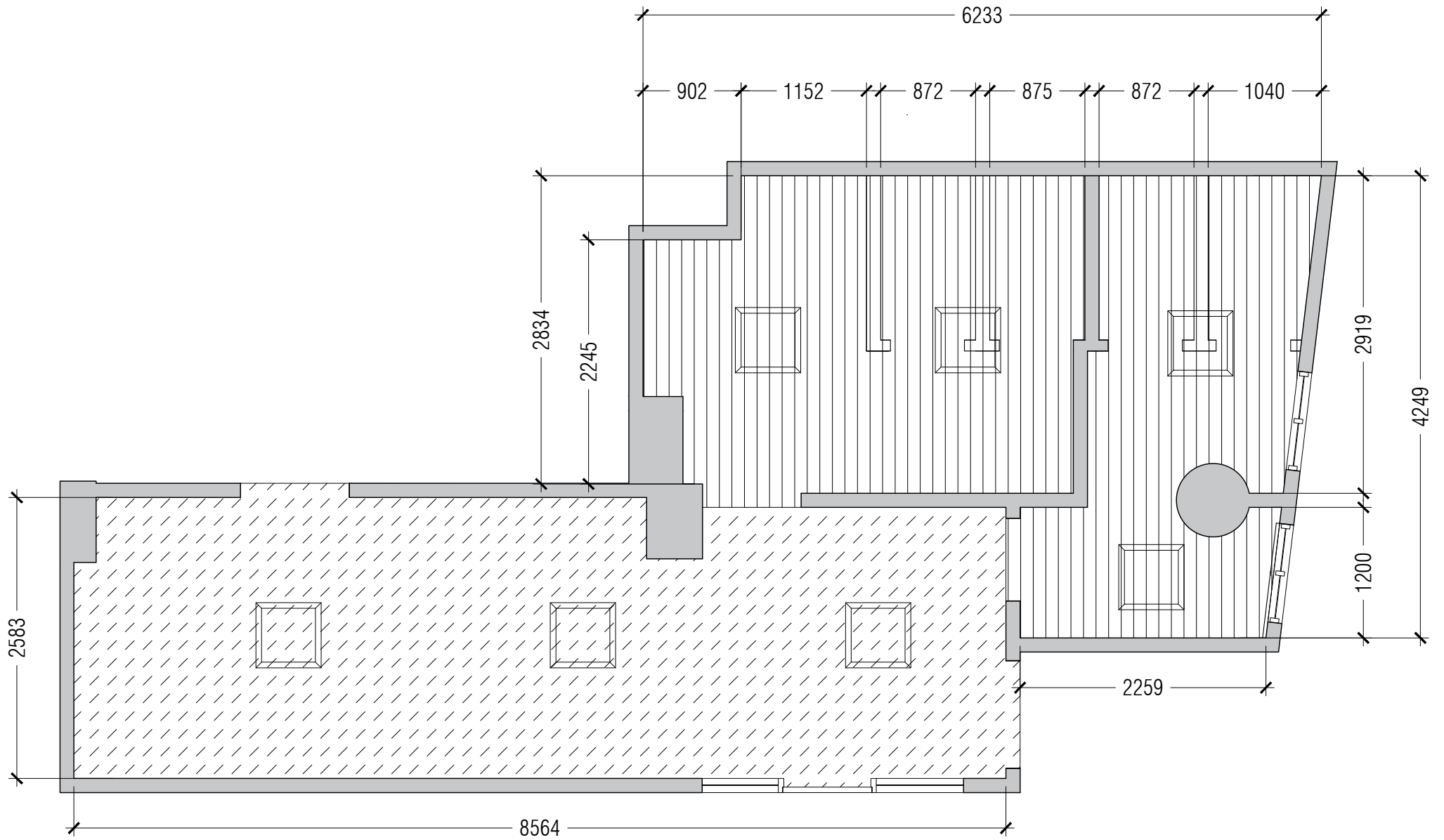

01 GENERAL LAYOUT  
 A01 SCALE 1:50  
 0 0.5m 1m 1.5m 2m

NOTE:  
 WALL EXISTING TILE TO BE REMOVED AND NEW TILES TO BE INSTALLED. TILE SHALL BE APPROVED BY CAA.  
 ALL DOORS IN THE WASH ROOM ENTRANCE DOORS AND WC CUBICAL DOORS TO BE REPLACED.  
 EXISTING ALUMINIUM DOOR SET IN THE LOBBY ENTRANCE DOOR TO BE REMOVED AND BUILT A NEW WALL AND INSTALL THE PROPOSED DOOR.  
 ALL PROPOSED DOORS SHALL BE WATER RESISTANT FIBER DOORS (FRAME AND PANEL). COLOR TO BE APPROVED BY CAA PRIOR TO INSTALLATION.

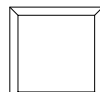

-  GYPSUM CEILING WITH TIBER FRAME, PAINTED IN WHITE - 22sqm
-  PVC CEILING PANEL SYSTEM WITH ALUMINUM FRAME - 20sqm
-  600 X 600 mm 48 W CEILING LIGHT - 7 Lights

01  
A01

CEILING AND LIGHT LAYOUT

SCALE 1:50



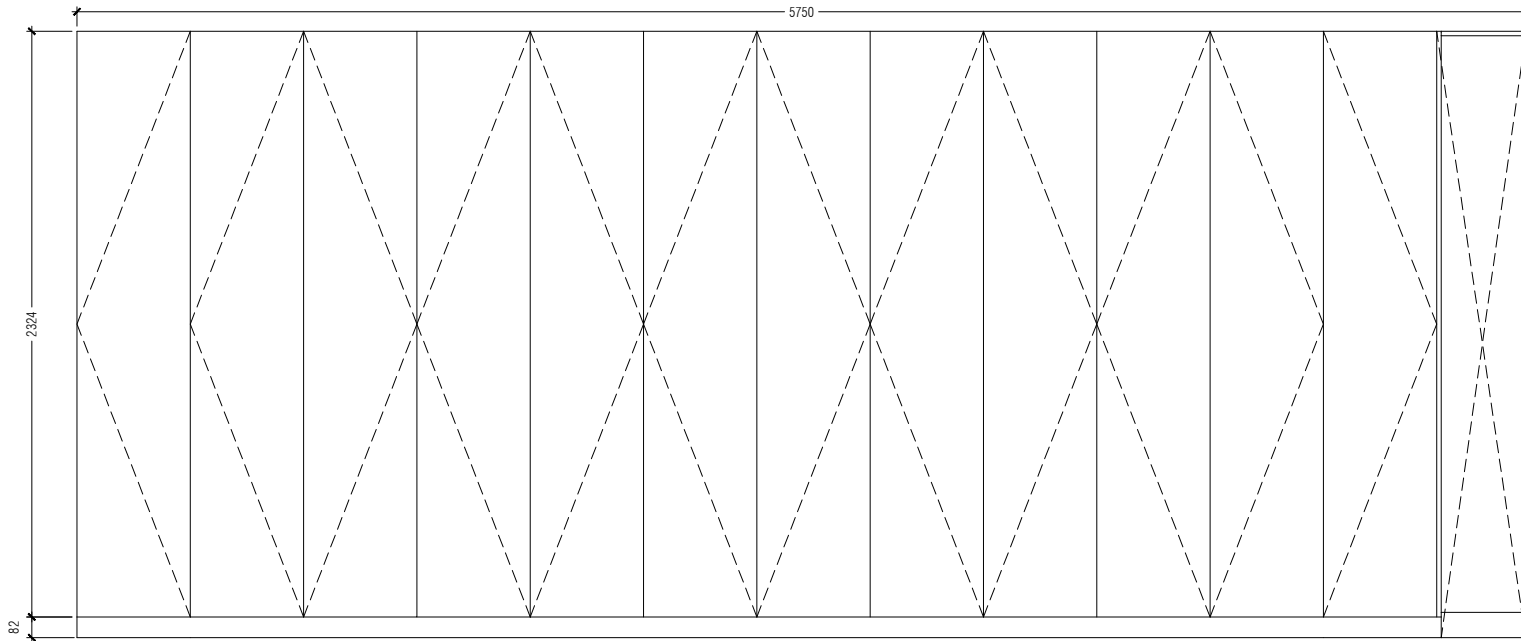
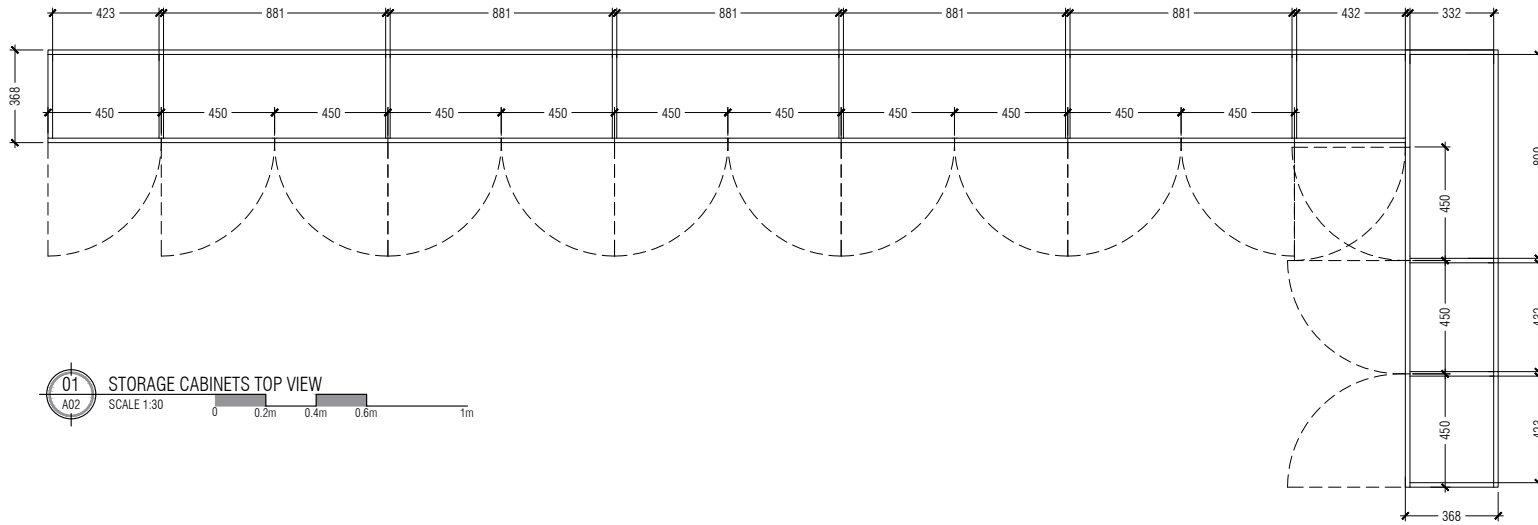

NOTE:

ALL COLOR, FINISHES SHALL BE APPROVED BY CAA.  
 ALL DOORS SHALL HAVE LOCKS INSTALLED.  
 EACH CABINET SHALL HAVE ATLEAST 5 VERTICAL DIVIDERS IN WITH HEIGHT ADJUSTABLE PROVISION.



3D REFERENCE IMAGE - WASHROOMS

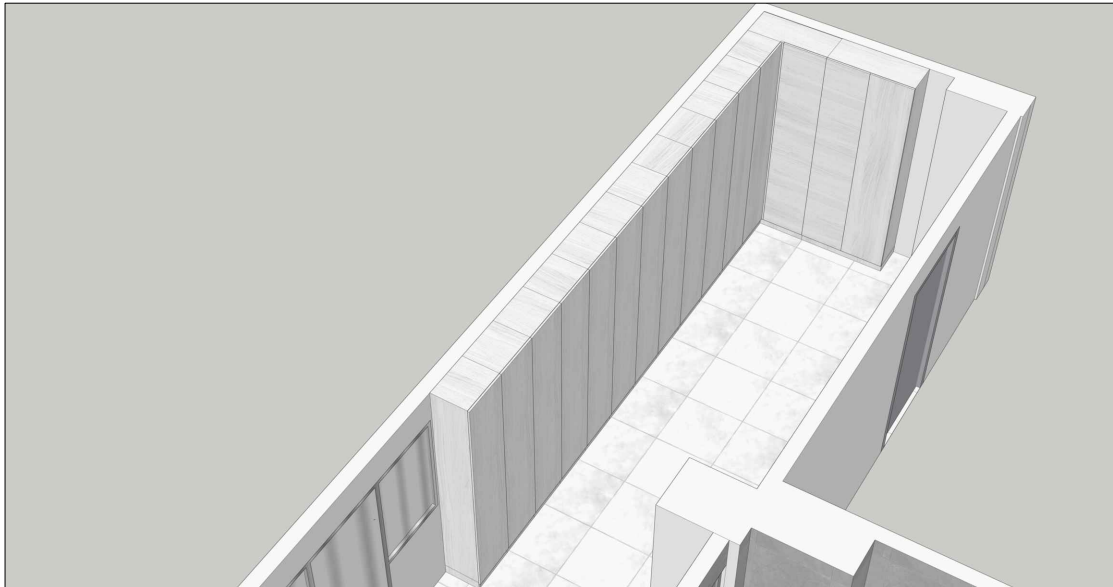

3D REFERENCE IMAGE - STORAGE CABINETS