

- 2.4M HIGH PARTITION
- 3M HIGH PARTITION
- FLOOR TO FLOOR HIGH PARTITION
- BOUNDARY FENCE REQUIRED AREA

TOTAL NO. OF BEDS ON THIS FLOOR: 62 (44 PATIENTS BED, 10 TRIAGE BED, 01 CRASH BED, 4 DIALYSIS BED AND 3 OBSERVATION BED)
 TOTAL NO. OF BEDS: 266
 >10 TRIAGE BEDS & 01 CRASH BED
 >44 ICU BEDS
 >208 NORMAL BEDS
 >3 OBSERVATION BEDS
 >4 DIALYSIS BEDS

NOTE: EACH BED IN TRIAGE AND ICU SHOULD HAVE 8 POWER SOCKET (EXCEPT WARD 5)

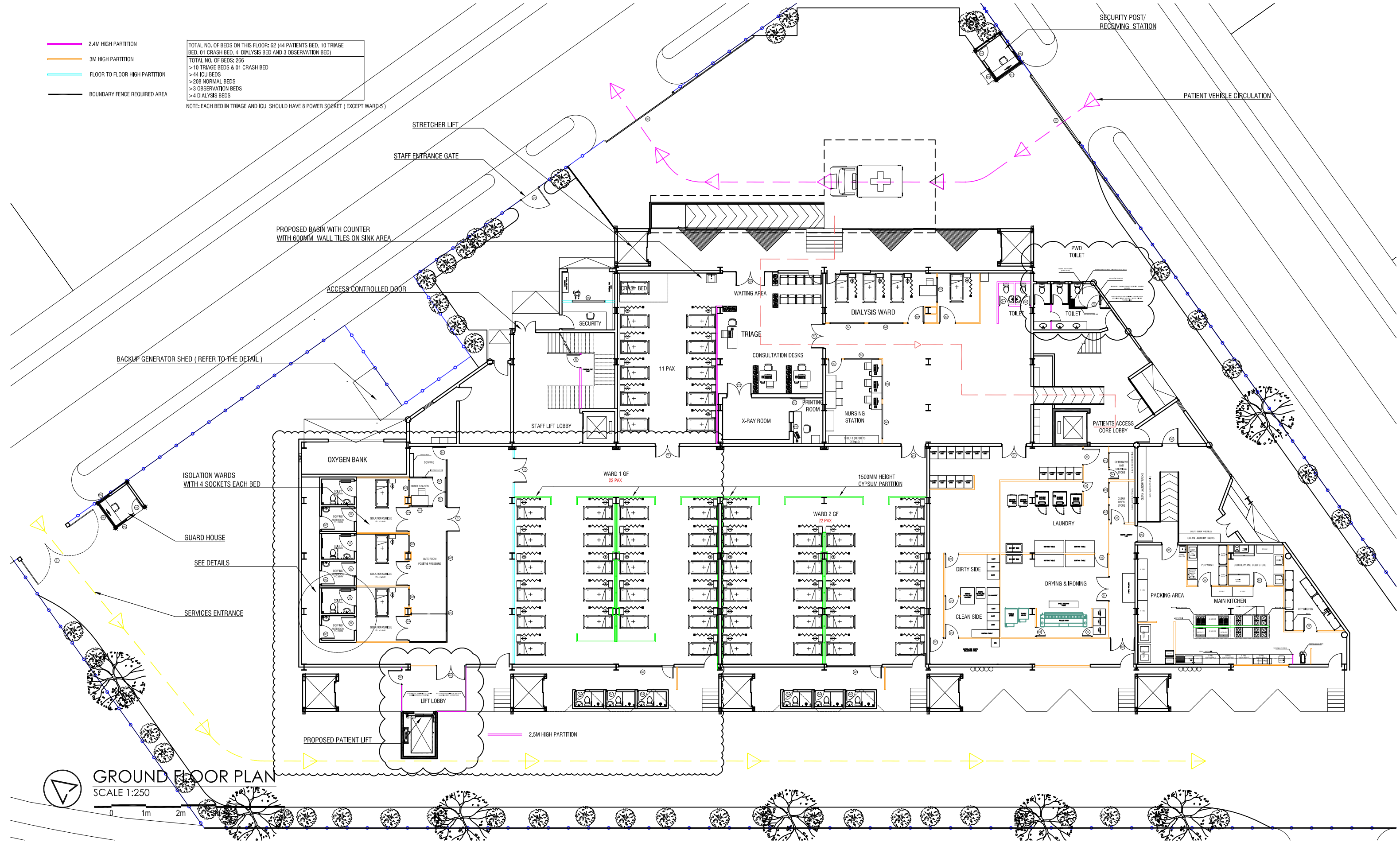

GROUND FLOOR PLAN

SCALE 1:250

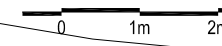

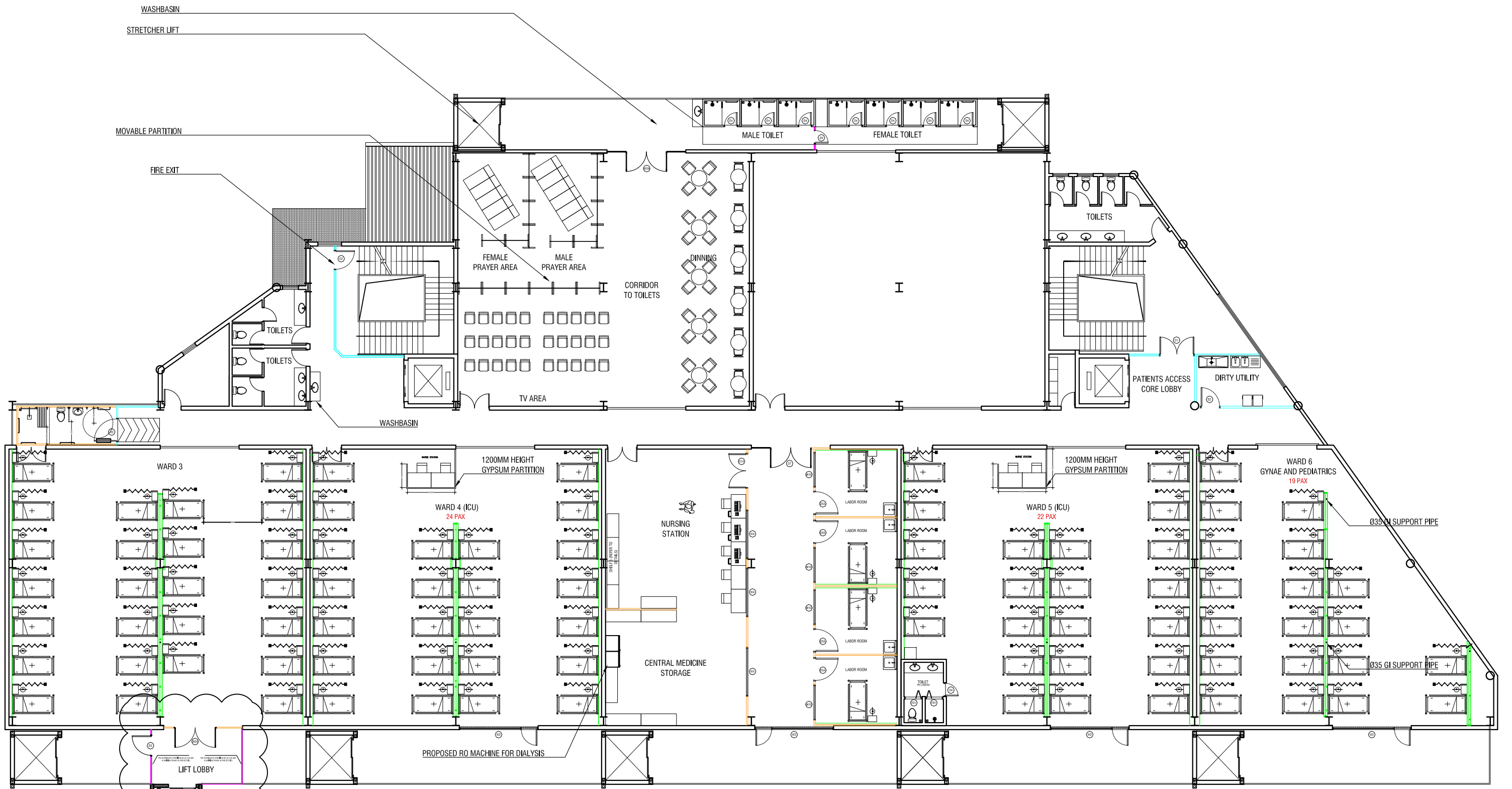

PROPOSED PATIENT LIFT

FIRST FLOOR PLAN
SCALE 1:200

0 1m 2m 3m 5m

— 2.5M HIGH PARTITION

TOTAL NO. OF BEDS ON THIS FLOOR: 95 (45 PATIENT BEDS AND 50 ICU BEDS)
 TOTAL NO. OF BEDS: 272
 >10 TRIAGE BEDS & 01 CRASH BED
 >50 ICU BEDS
 >208 NORMAL BEDS
 >3 OBSERVATION BEDS
 >4 DIALYSIS BEDS

NOTE:
 - EACH BED IN TRIAGE AND ICU SHOULD HAVE 8 POWER SOCKET (EXCEPT WARD 5)



SECOND FLOOR PLAN
 SCALE 1:200

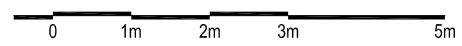

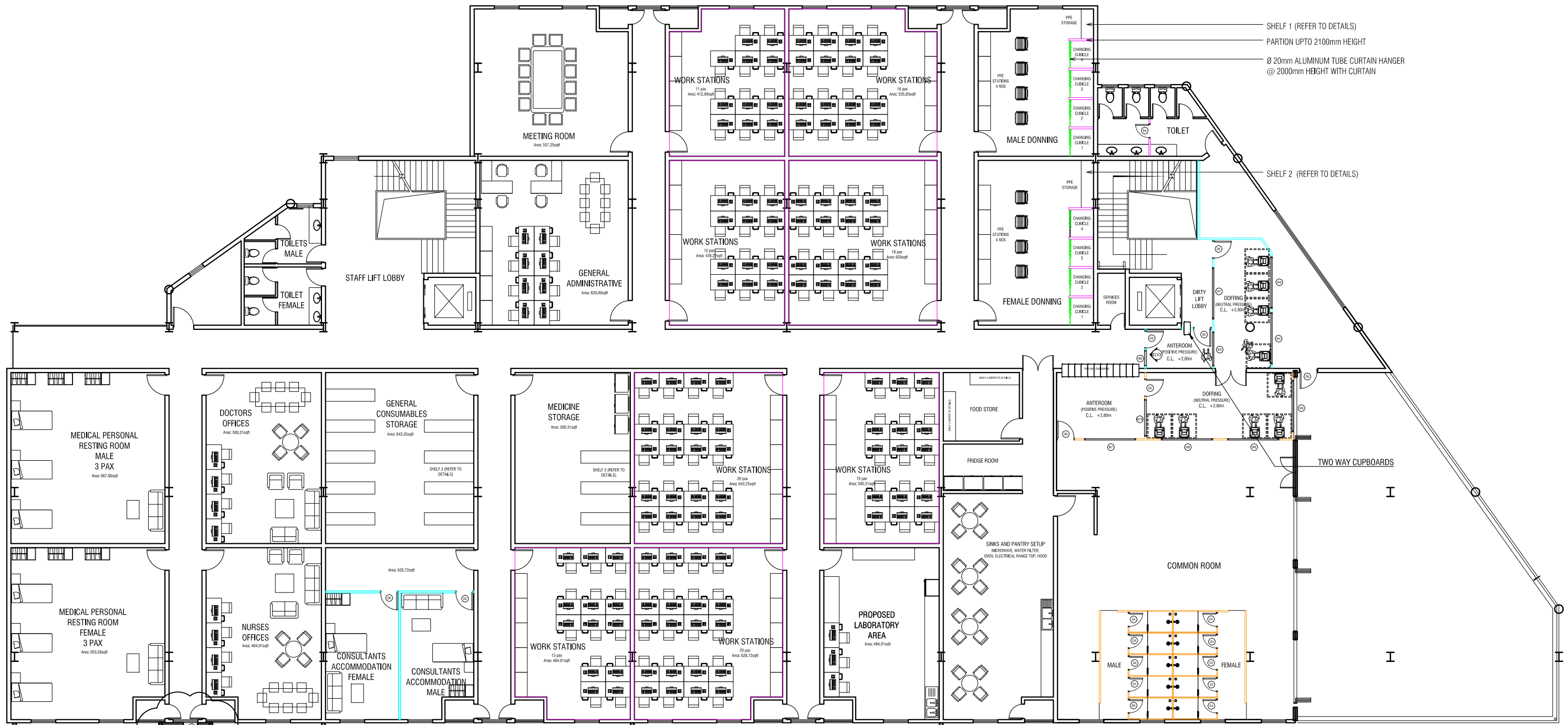

SHELF 1 (REFER TO DETAILS)
 PARTITION UPTO 2100mm HEIGHT
 Ø 20mm ALUMINUM TUBE CURTAIN HANGER
 @ 2000mm HEIGHT WITH CURTAIN

SHELF 2 (REFER TO DETAILS)

PROPOSED PATIENT LIFT

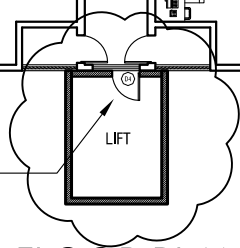

ADDITIONAL ROOMS
 123 ADDITIONAL WORK STATION
 40 ADDITIONAL FILING CUPBOARDS