

STANDARD ARTIFICIAL TURF FULL PITCH PLAN

CENTER LINE
 POSITIONING OF LIGHT POLES WILL BE
 MIRRORED TO THE OTHER SIDE OF THE PITCH

GOAL LINE

7840 [25'-9"]

9082 [29'-10"]

83592 [274'-3"]

50600 [166']

32000 [105']

3300 [10'-10"]

3900 [12'-10"]

9082 [29'-10"]

12500 [41']

LIGHT POLE

26293 [86'-3"]

LIGHT POLE

LIGHT POLE

26293 [86'-3"]

LIGHT POLE

CENTER LINE

STANDARD FOOTBALL GROUND SIZE

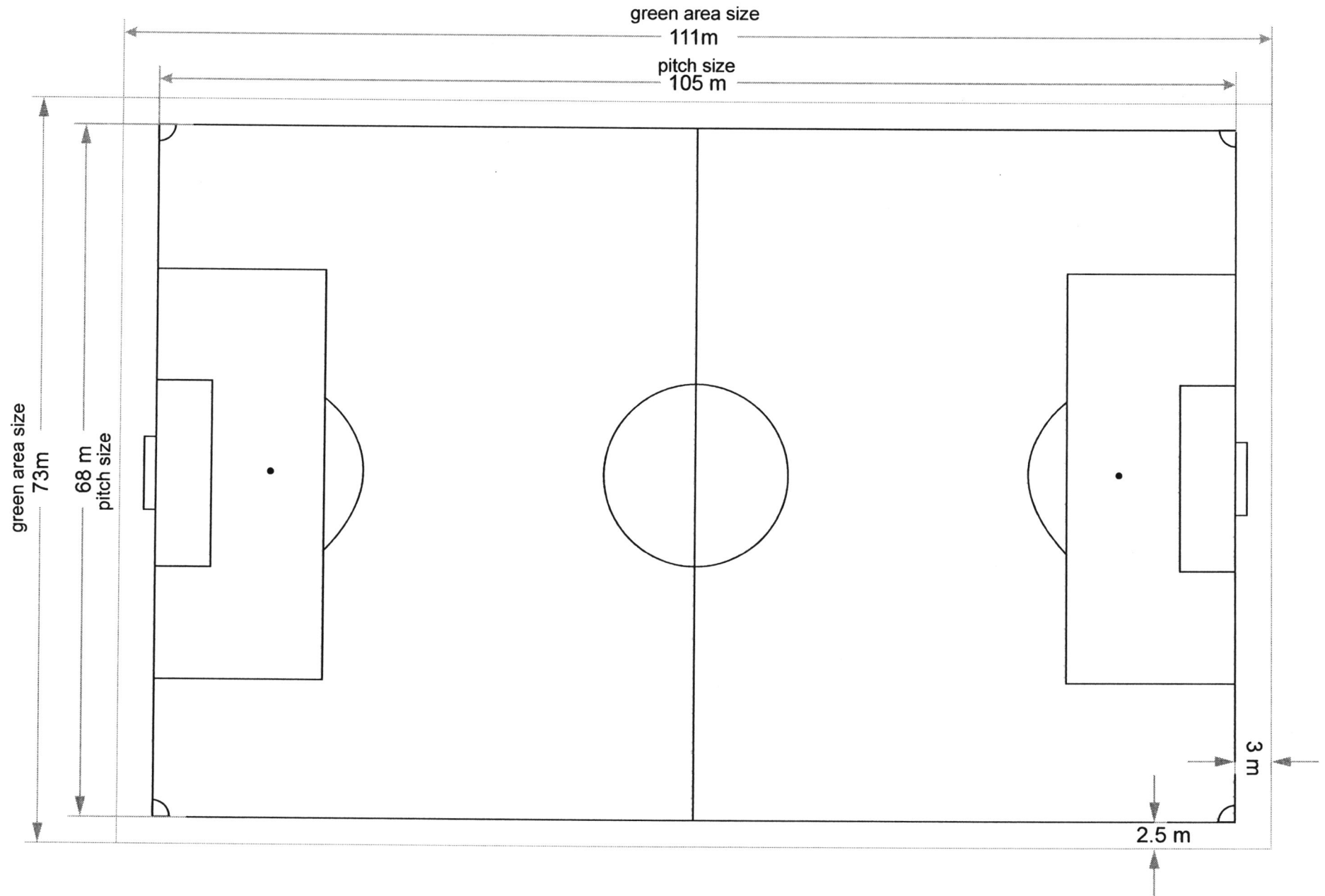

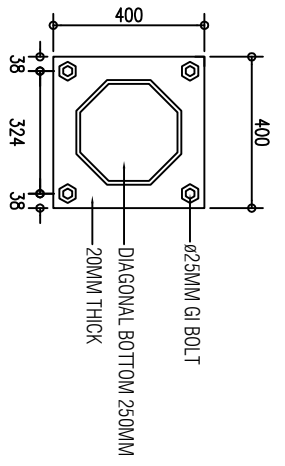

MAST FLANG (BOTTOM)
SCALE - 1:20



MAST (TOP)
SCALE - 1:20

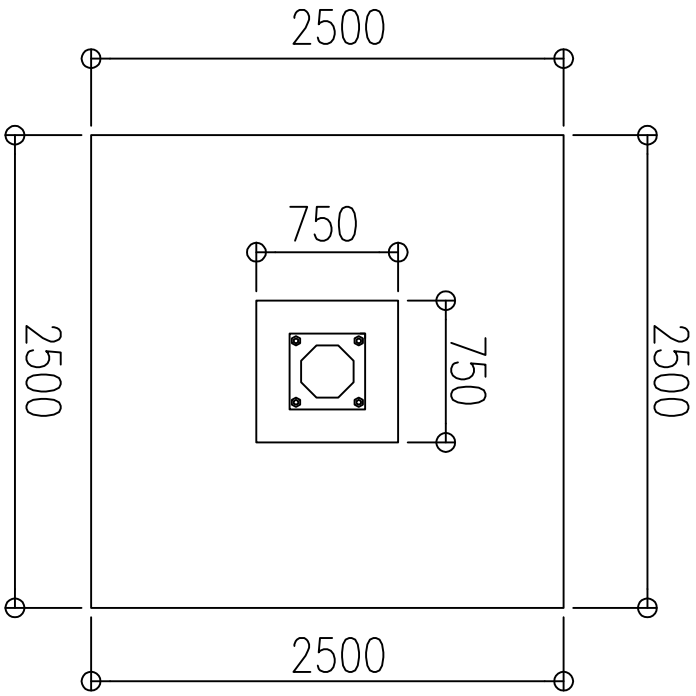

PAD PLAN LAYOUT
SCALE - 1:50

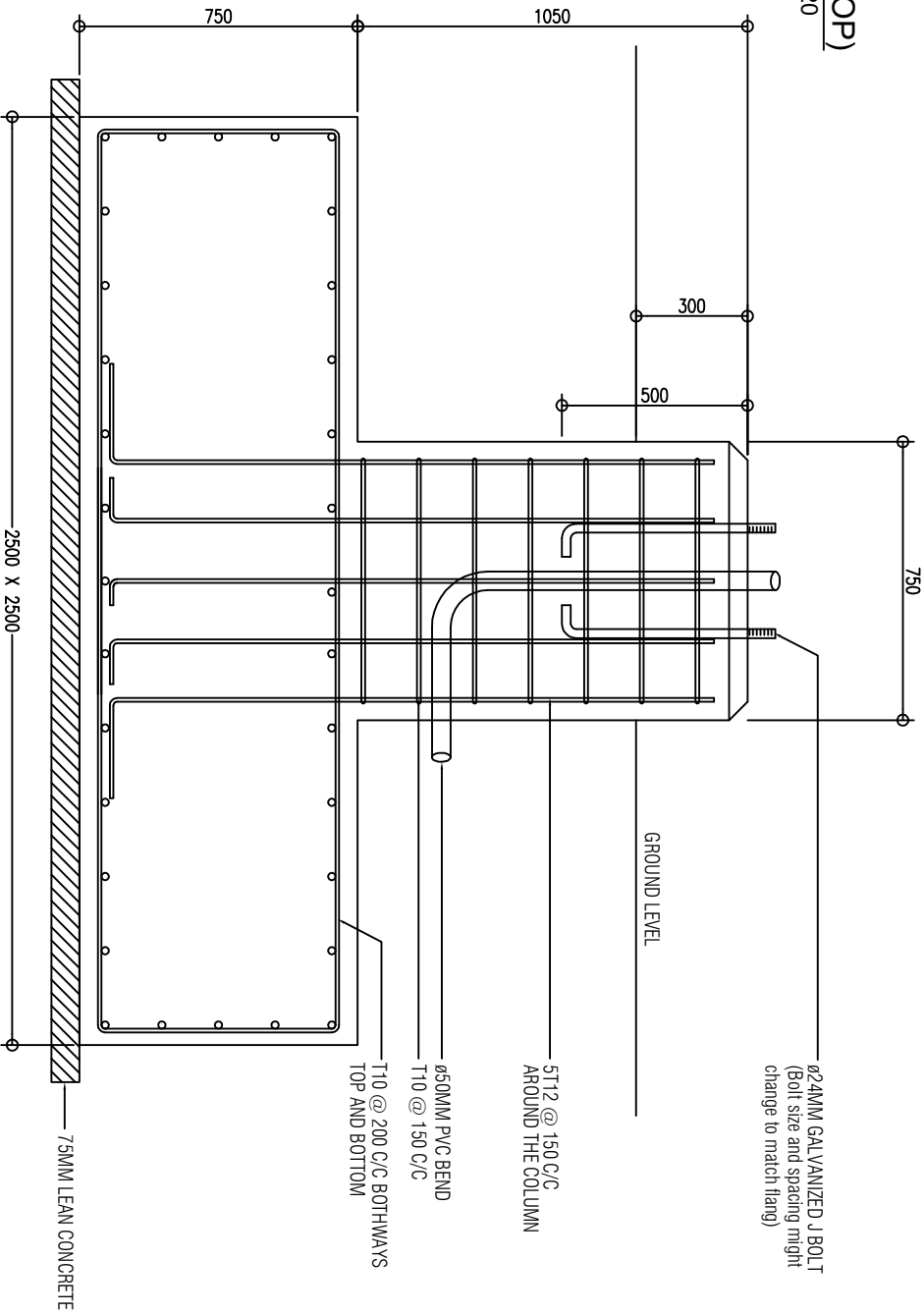

PAD DETAILS
SCALE - 1:20

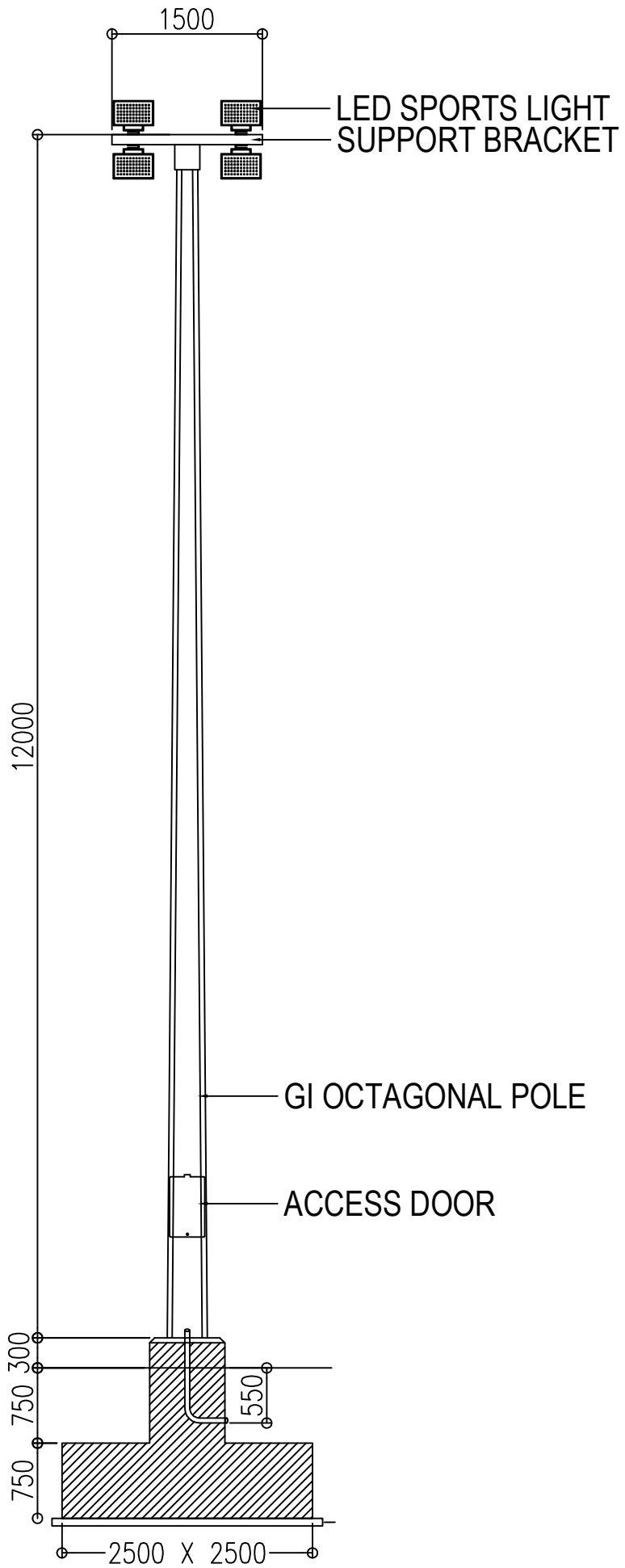

ELEVATION

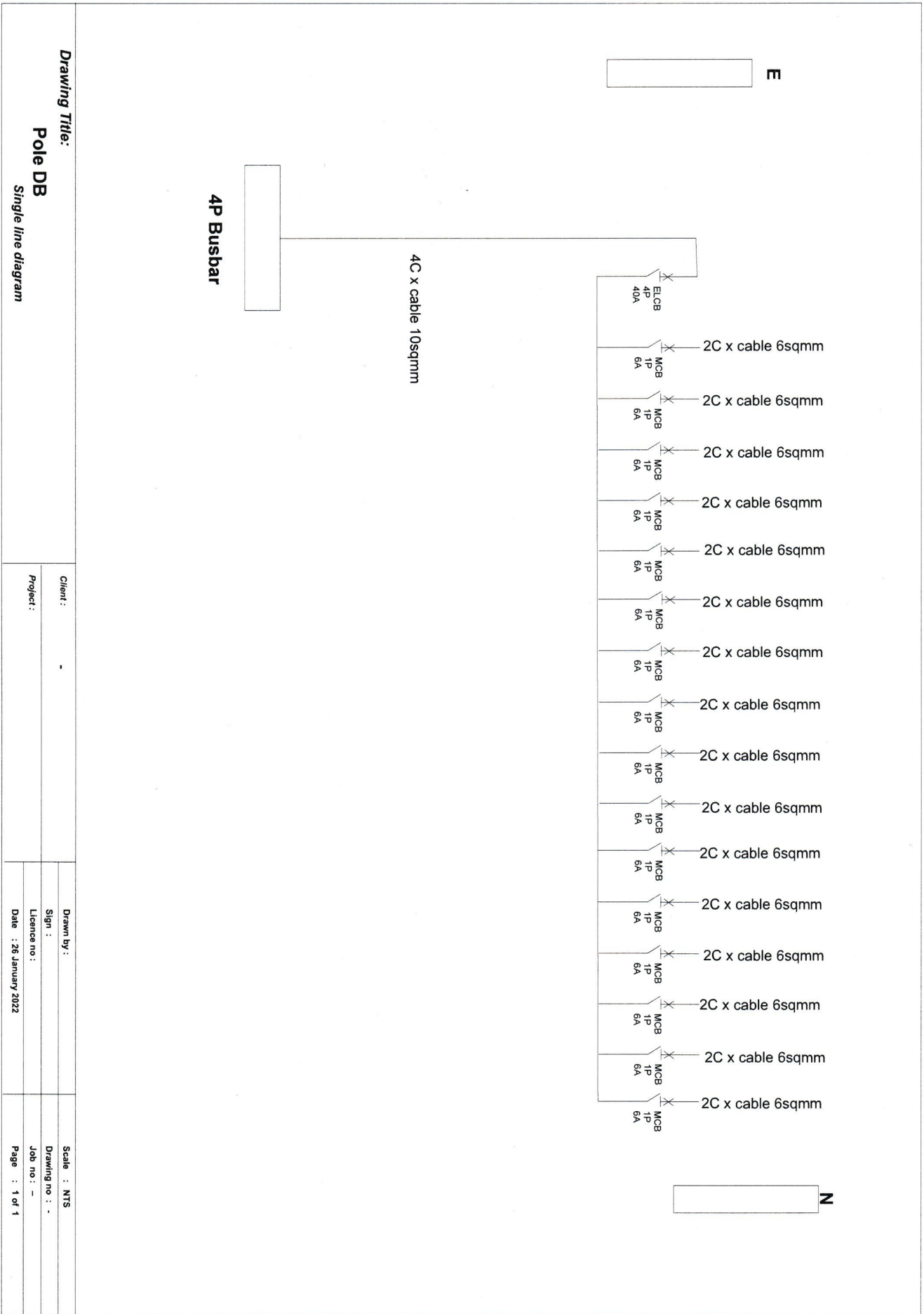

Drawing Title:

Pole DB

Single line diagram

Client:	-	Drawn by:	NTS
Project:		Sign:	-
		Licence no.:	-
		Date:	26 January 2022
		Drawing no.:	-
		Job no.:	-
		Page:	1 of 1

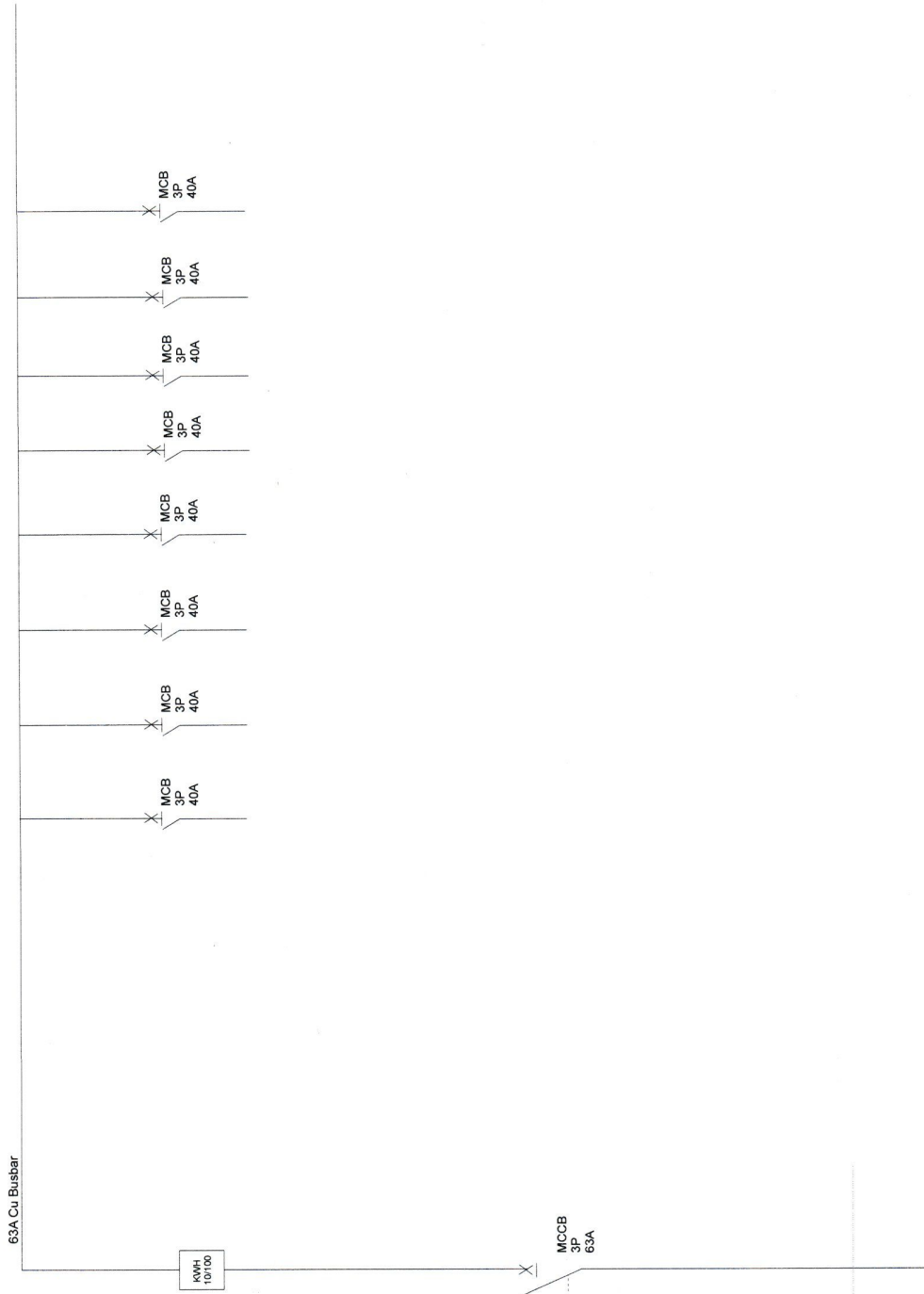

Fenaka

Drawing Title:

63A Metering Panel Board
Single line diagram

Client :

Project :

Drawn by :

Sign :

Licence no. :

Date : 26 January 2022

Scale : NTS

Drawing no. : -

Job no. : -

Page : 1 of 1