

Annex 11: Design files

Note: Dimensions are for indicative purposes only. The consultant is expected to list the nearest available item in the market if the mentioned dimensions are not standard or not available in Maldives

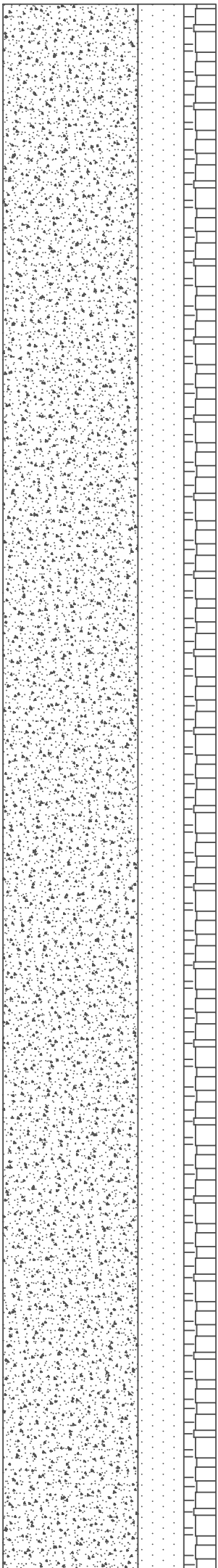

+7 mm CARPET
+10 mm UNDERLAY

▲ ± FINISH FLOOR LEVEL

TYPE: MULTI-LEVEL LOOP

STYLE: RANDOM TEXTURED

COLOR: DARK RED AND GREY MIX AND/OR OTHER DARK COLOR MIX

CARPET THICKNESS: 7 ±1 MM

UNDERLAY THICKNESS: 10 MM ±2 MM

SKIRTING: 100MM WITH SIMILAR COLOR

SKIRTING MATERIAL: MDF

Carpet Details

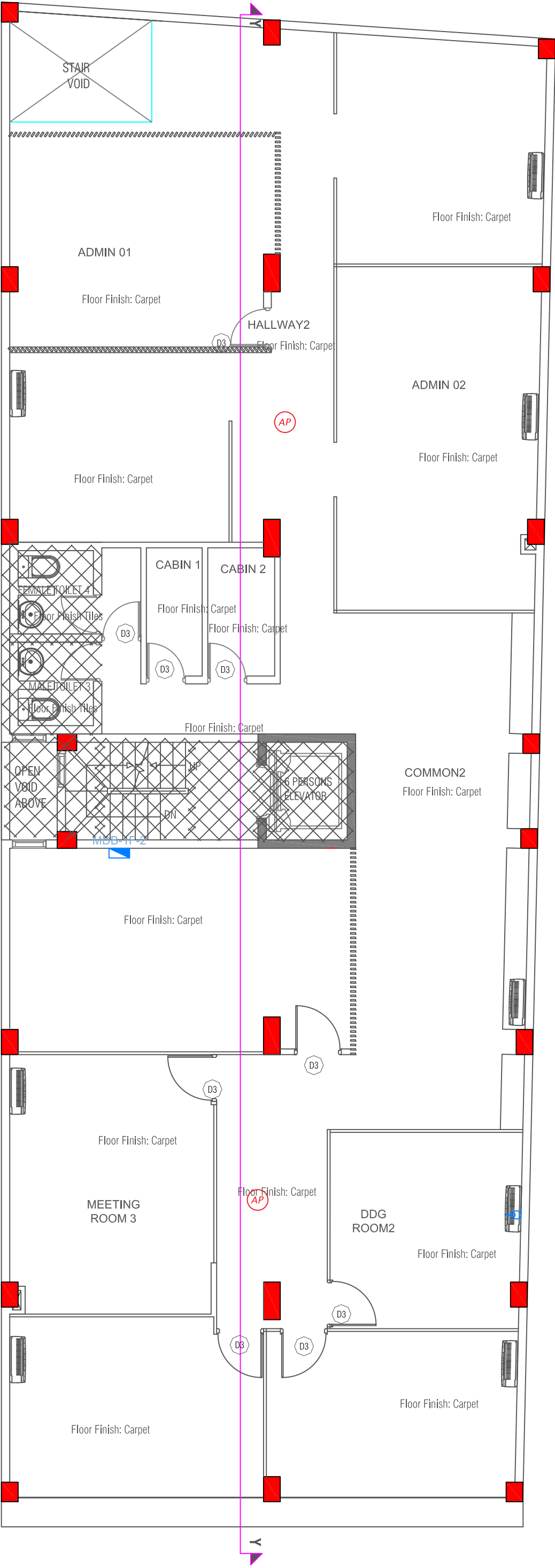

FIRST FLOOR INTERIOR PLAN

SCALE 1:100



First Floor Table of Flooring		
Item	Units	Quantity
Flooring - Carpet	sq. m	230
Flooring - Parquet	sq. m	0
Flooring - Tile	sq. m	0

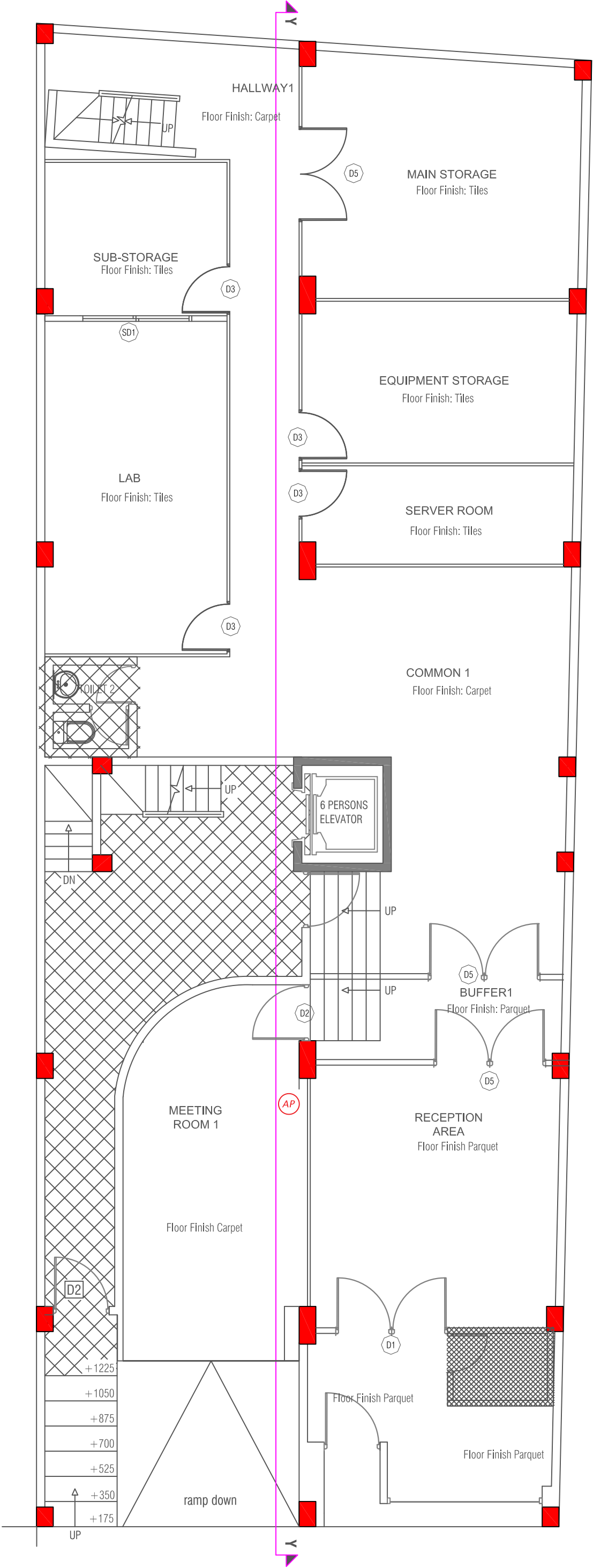

GROUND FLOOR INTERIOR PLAN

SCALE 1:100



Ground Floor Table of Flooring		
Item	Units	Quantity
Flooring - Carpet	sq. m	115
Flooring - Parquet	sq. m	40
Flooring - Tile	sq. m	50

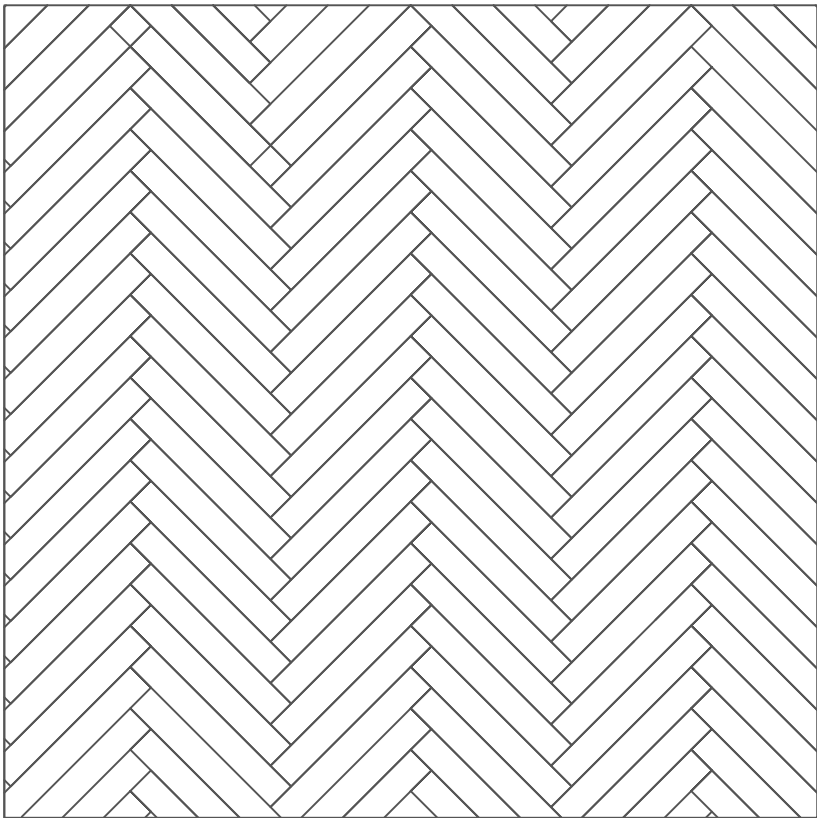

Parquet Pattern Details

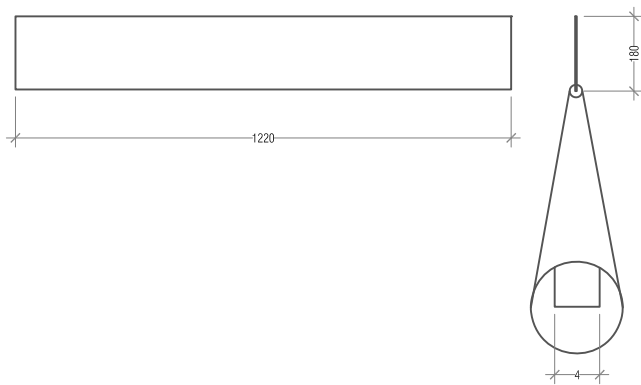

MATERIAL: STONE POLYMER COMPOSITE (SPC)

JOINT SYSTEM: UNSPECIFIED

INDICATIVE DIMENSIONS:

THICKNESS: 4 MM

SIZE: 180 X 1220 MM

COLOR: WOOD (OAK)

PROPERTIES:

SCRATCH RESISTANT

WATERPROOF

STAIN RESISTANT

ANTI-SLIP

CONSTRUCTION:

UV COATING LAYER

WEAR LAYER

DECOR LAYER

SPC LAYER

SKIRTING:

100MM WITH SIMILAR COLOR

UNDERLAY:

THICKESS - 5MM

TRANSITIONS:

YES

Parquet Details

NOT TO SCALE

WARRANTY:

5 YEARS