Oboe 1mo

Allegretto

Flauto 1mo

Ronda de Concert par S. Ruckgaber

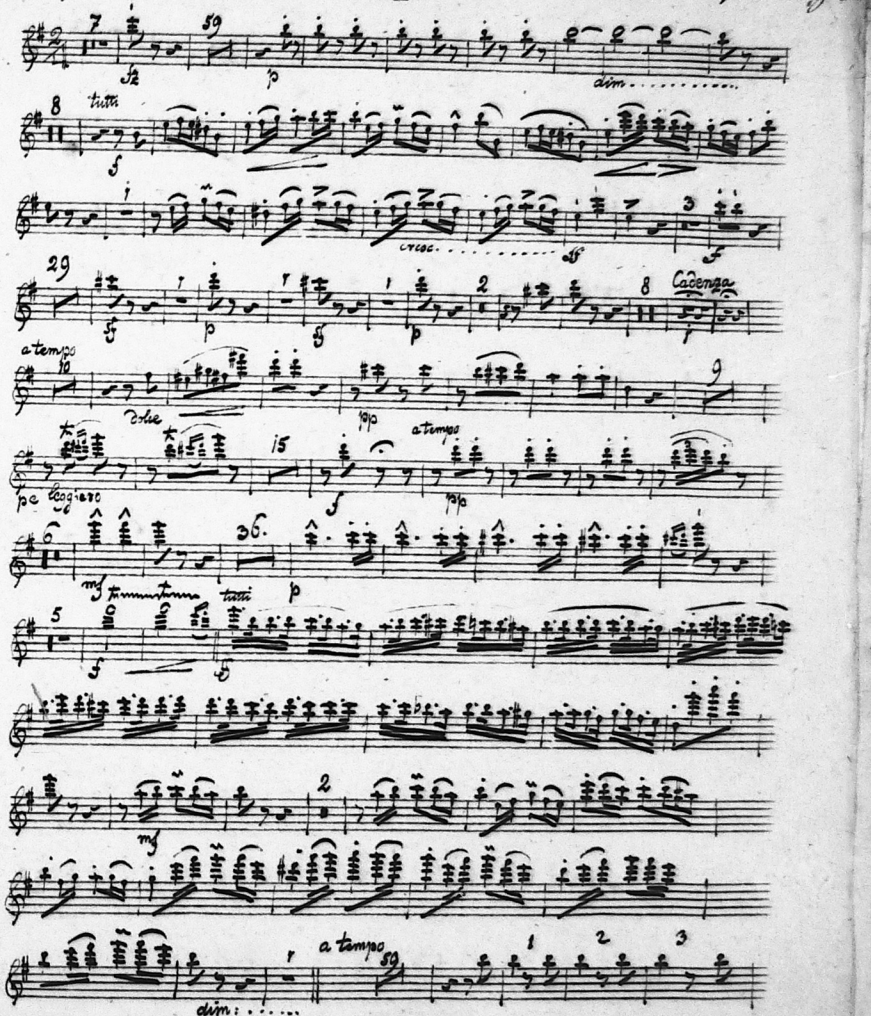

S.V.

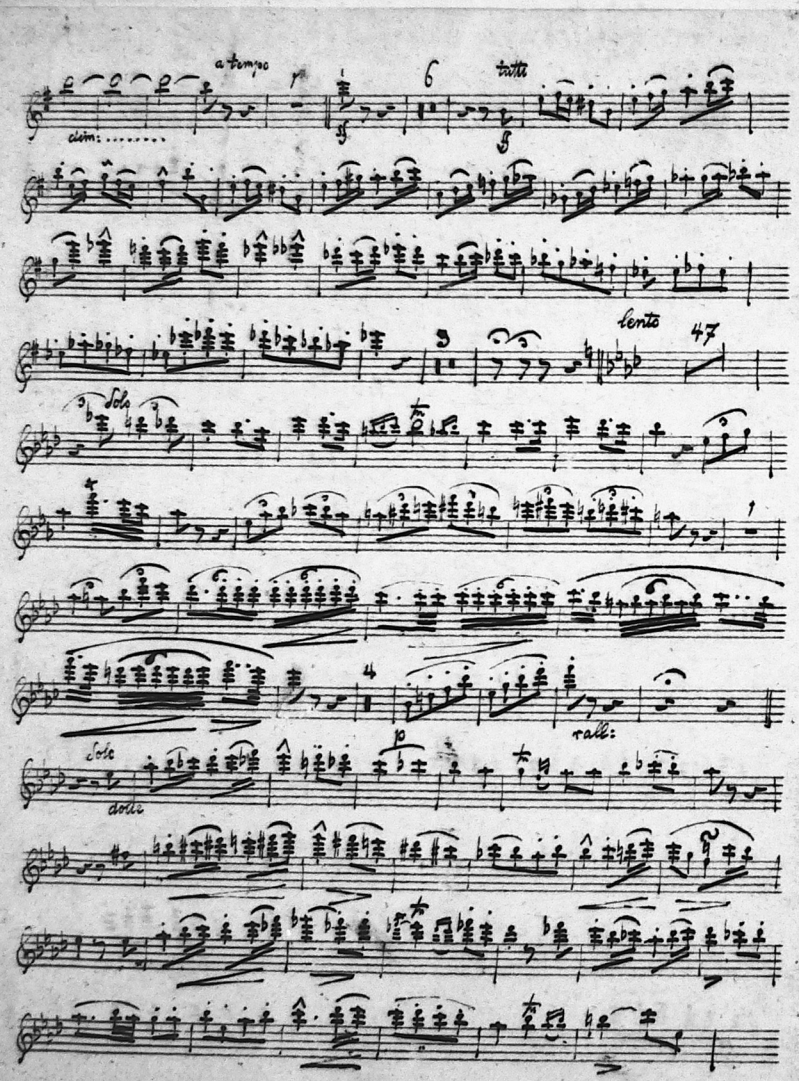
a tempo
tutti
dim:
lento
Solo
rall:
Solo
dolce

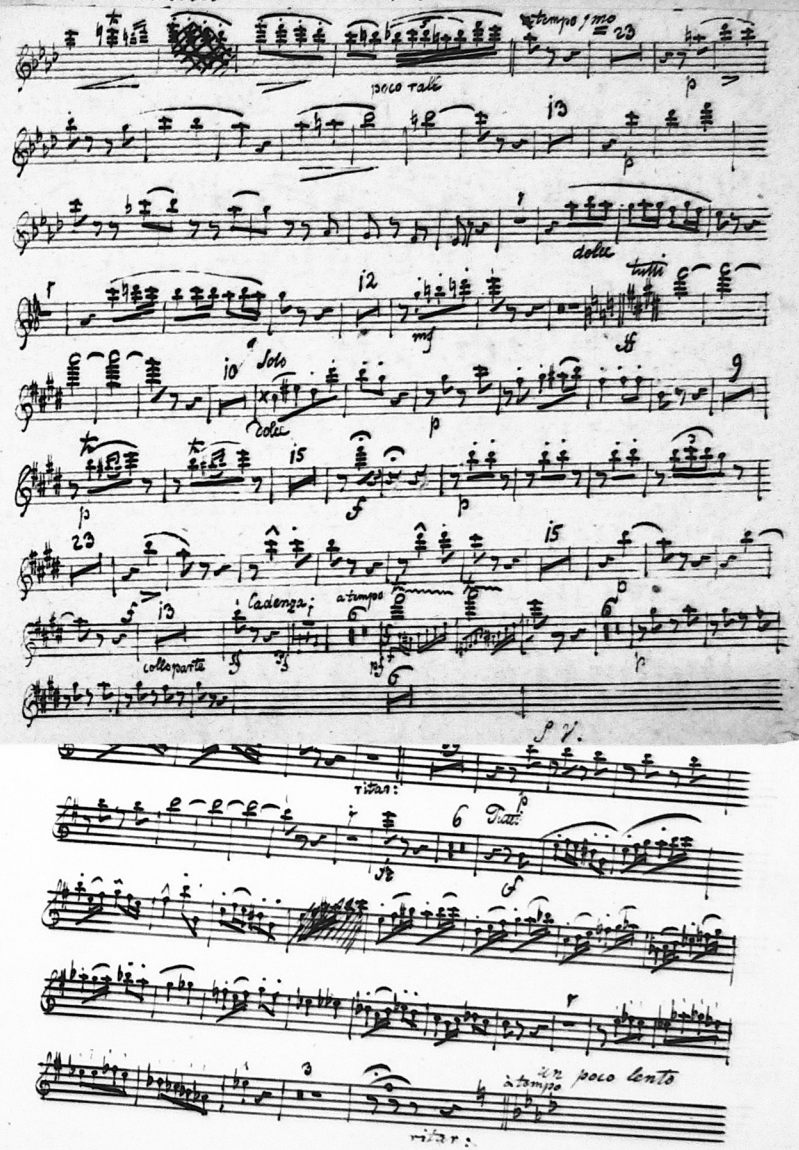
a tempo 1mo
poco rall
dolce
tutti
Solo
dolce
Cadenza
a tempo
colla parte
ritar:
Tutti
un poco lento
a tempo
ritar:

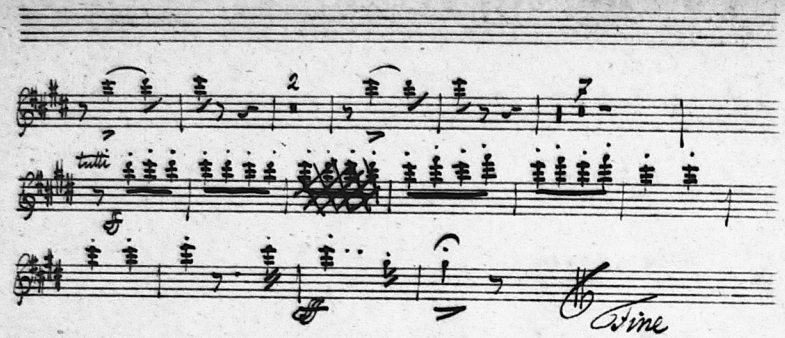

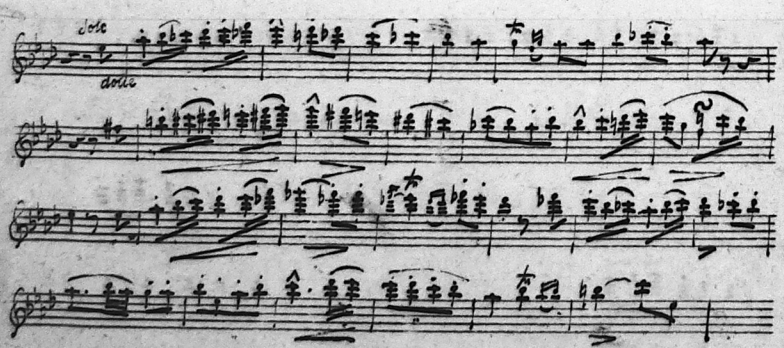

Parte di Concert

Oboe 1mo

Rondo

Allegretto
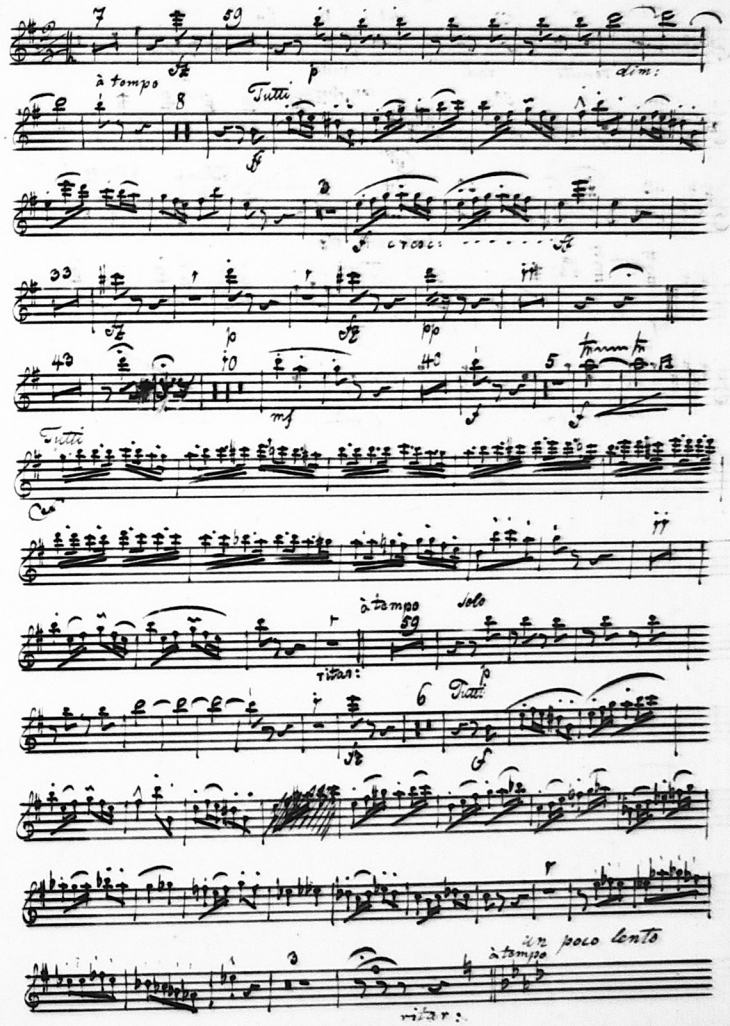
Flautino