Oboe 1mo

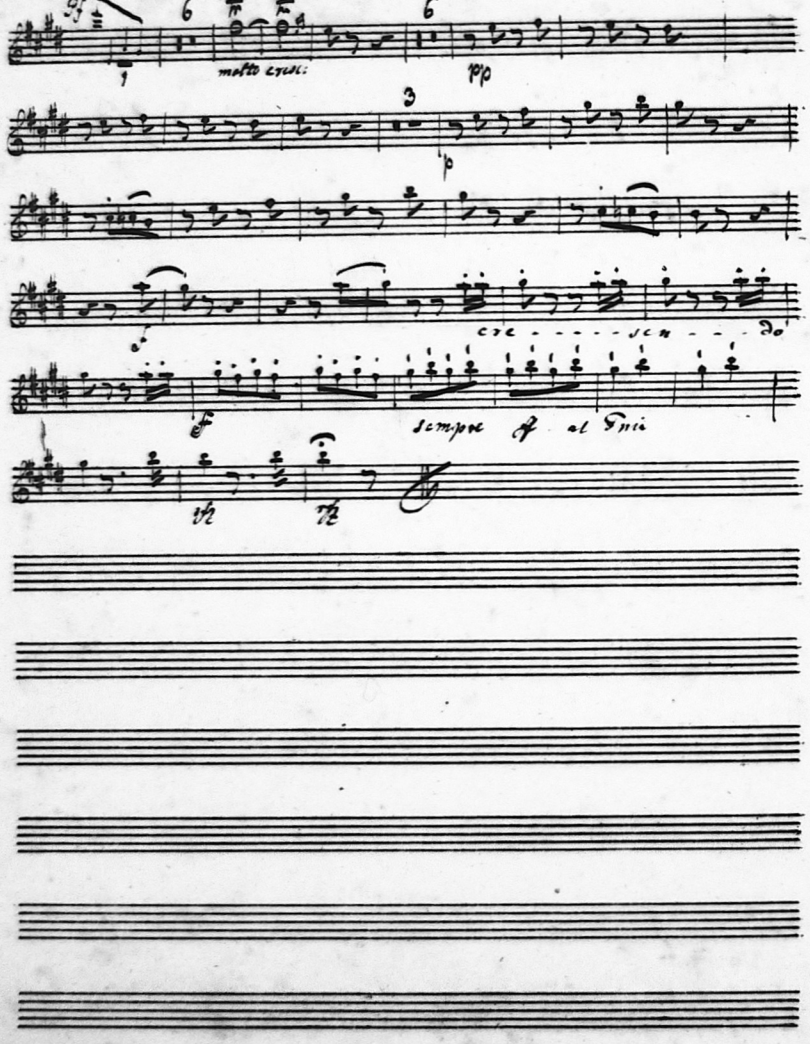

Rondo de Concert
par Jean Rückgaber op 41

Oboe 2do

Allegretto

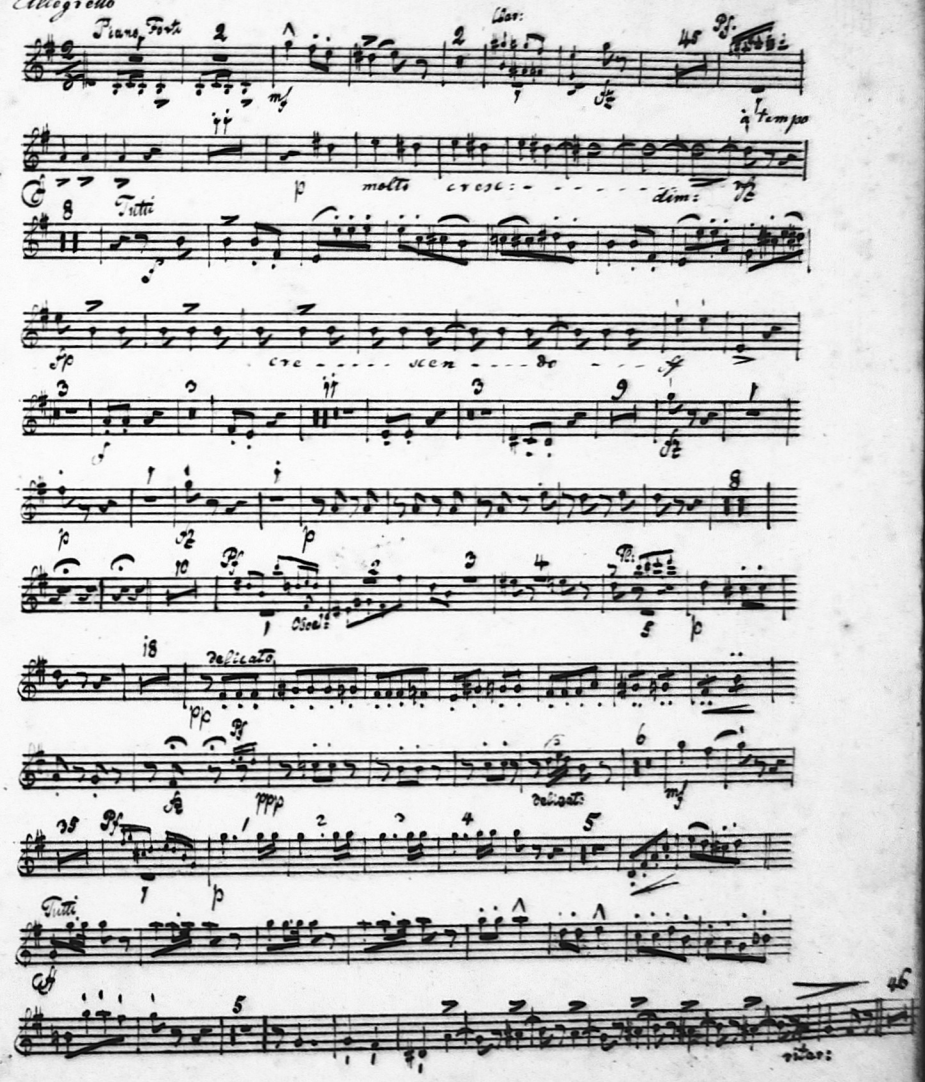

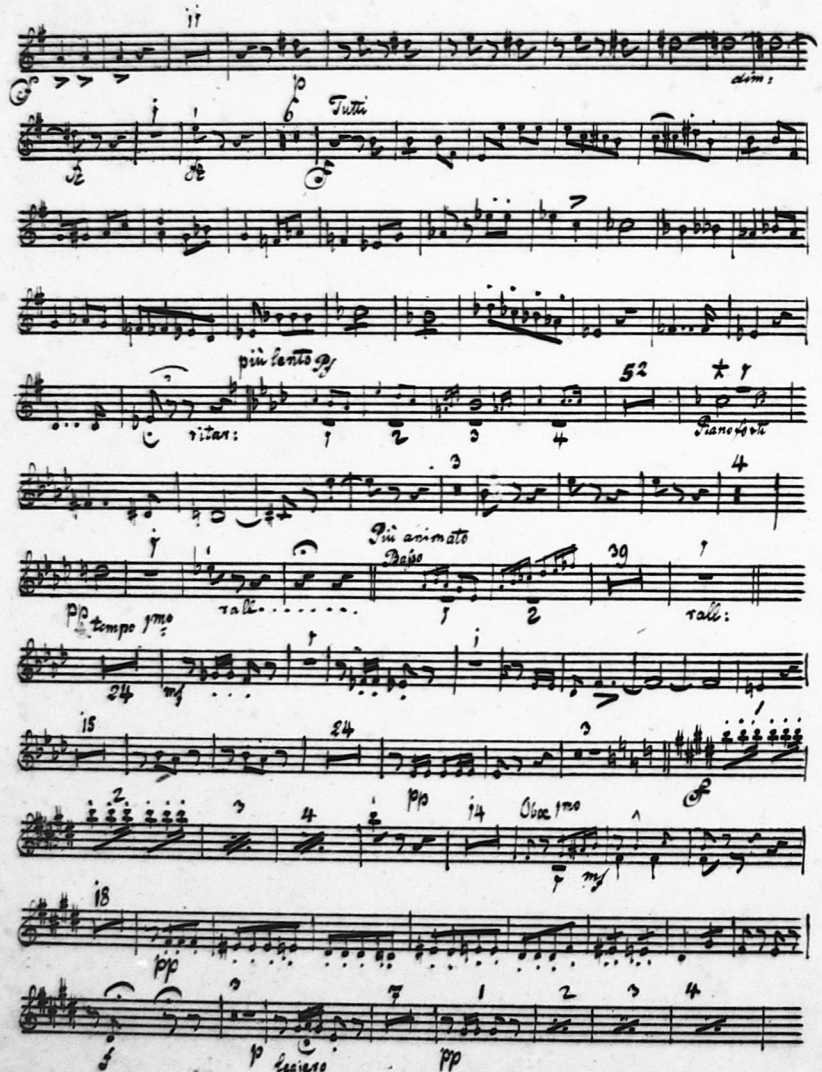
dim:
Tutti
più lento
ritar:
Pianoforte
Più animato
Basso
rall.
rall:
tempo 1mo
Oboe 1mo
legiero

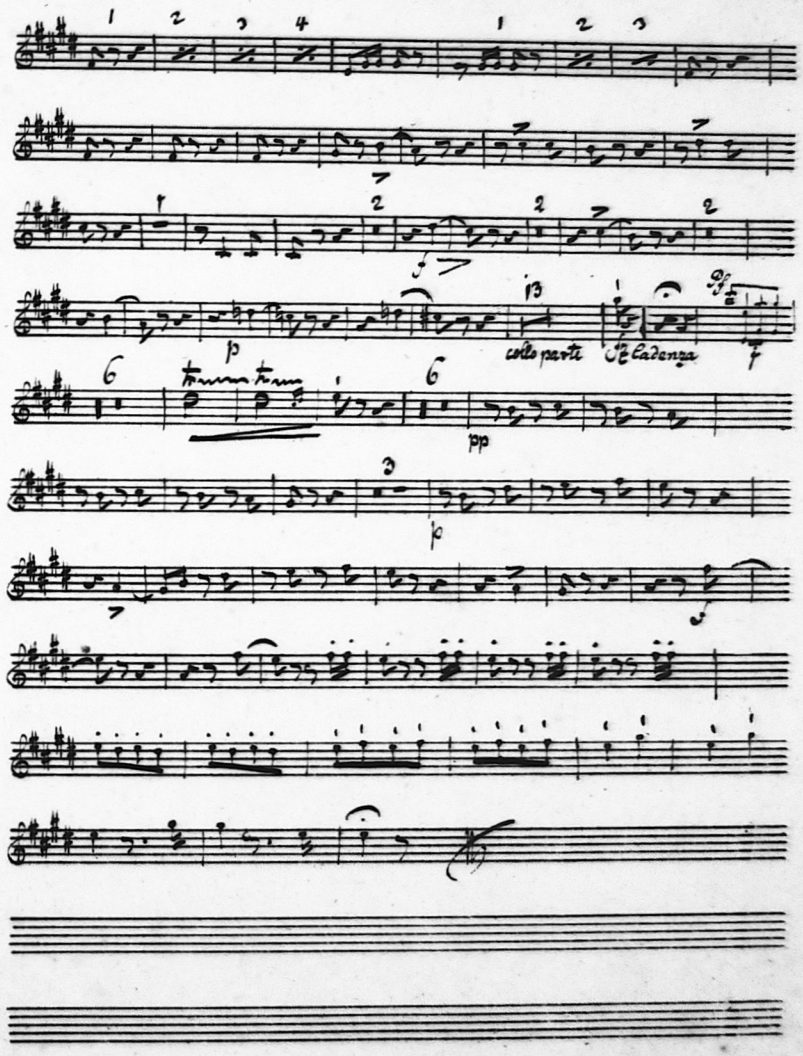
collo parte
Cadenza