

à Monsieur

Alexandre Racowitz à Jassy.

Souvenir

des Bérés du Sereth

Valse avec Coda

pour Piano

à 4 mains

par

Sean Ruckgaber.

Opus 81

may 612

Secondo.

2

Andante non troppo lento

Introduction

p sempre legato

cresc.

Piano accompaniment for the introduction section. The left hand features a steady bass line with chords, marked *p* and *sempre legato*. The right hand plays a melodic line with slurs and ties, marked *cresc.* at the end.

Violin part for the waltz section. It begins with a *p* dynamic and includes a *trio* section marked with an asterisk. The music features a waltz rhythm and includes a *cresc.* marking.

Piano accompaniment for the waltz section. The left hand has a rhythmic accompaniment with chords, marked *f* and *mf*. The right hand plays a melodic line with slurs and ties.

Primo

Andante non troppo lento.

Introduzione

p sempre legato

cresc.

ped

*ped * ped **

grazioso

espressivo

Valse
Nº 1

dolce e cantabile

con anima

*ped **

mf

mezzo

Secondo

Da capo
al Fine

Secundo

Primo

Secondo

- System 4:** Features a *leggero* (light) performance instruction and a hairpin crescendo.

The notation includes various note values, rests, and articulation marks such as slurs and accents. The piece concludes with a double bar line and repeat dots at the end of the fifth system.

mf

con anima

leggero

mf

mf

dolce

il Basso coprefiro

mf

carregando

Secondo

6

10

Adagio

Loda

ga

delicato

*Ped **

ga

ben marcato

*Ped **

ga

*Ped **

loda

tranquillo

cresc.

solu e lusingando

*Ped **

con sord.

Primo

gva
 cresc. *espressivo*
 Ped * Ped * Ped * Ped * cresc.

grawm
 tenuto *mf* Ped * Ped * Ped * Ped * *leggiere*

grawm
 Ped * Ped * Ped * Ped * Ped * *leggiere* *espressivo*

leggiere *espressivo* *leggiere*

grawm
 Ped *mf* *scherzando* Ped * Ped * Ped * Ped *

Secondo

marc: ten:

legato

con anima.
Ped * Ped * Ped * Ped * Ped * Ped * Ped * Ped * Ped * Ped *

piu mosso.
tumultoso
Ped * Ped * Ped * Ped * Ped * Ped * Ped * Ped * Ped * Ped *

legato

p con dolore

mf con anima e dolce

gamm...

schertzando

piu mosso

*f tumultoso **

mf

leggiere

f

Secondo

tumultoso

Fine

Primo

ga...

espressivo *leggiere*

piu presto *sf* *molto* *Ped.* *mf* *to* *nu* *Ped.* *to*

Fine

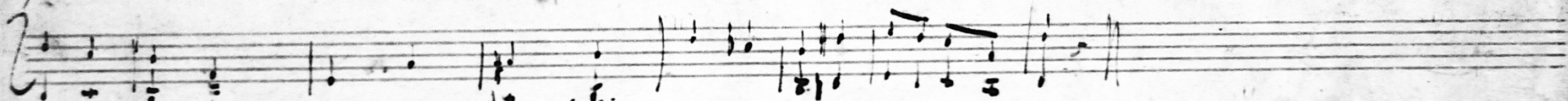
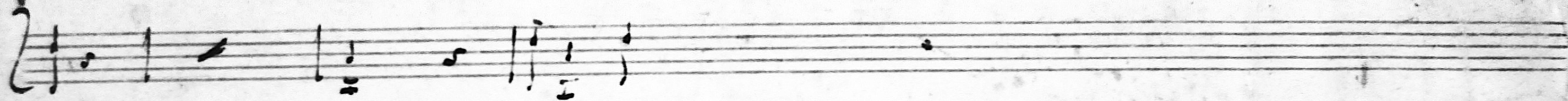
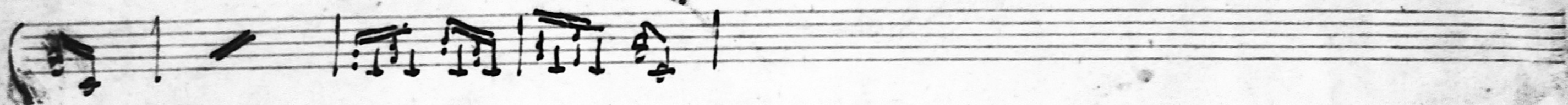
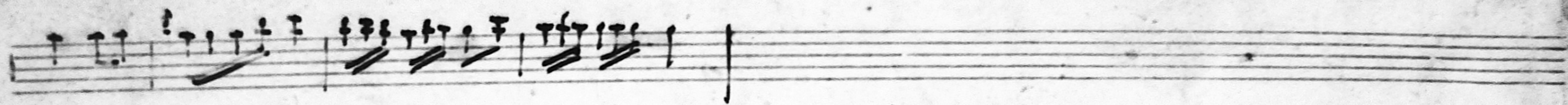

de Zvon's Geistlicher gollischer Musikalien

1 Ouverture a 4 mains de Apollon

1 Canier No. 1 a 4 mains

1 Solo

1 Polka romantique sansur

1 Soie Polka

1 Polka sansurda

1 Valse saillante

1 Souvenir des Bords de la Moldave

1 Souvenir des Bords du Sereth.