Andante

pour le

Piano Forté

composée par

Jean Rueckgaber.

Op. 46.

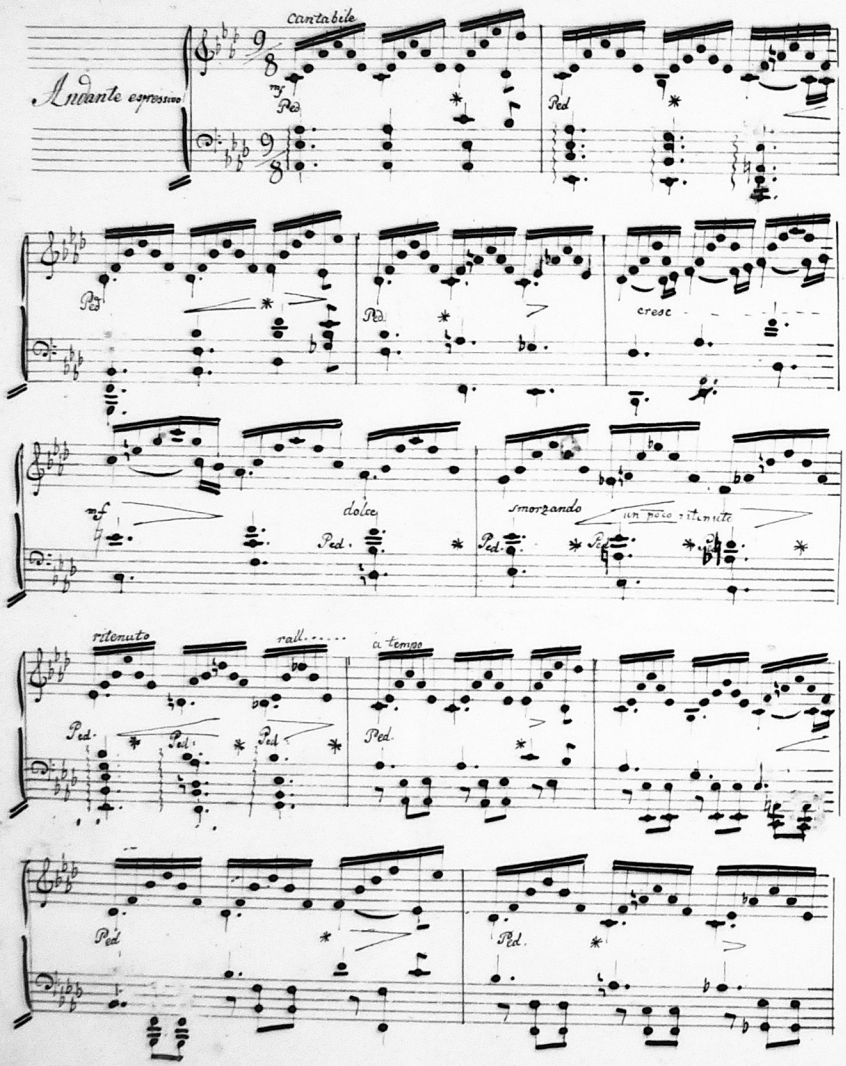
Andante espressivo
cantabile
mf
Ped
cresc
mf
dolce
smorzando
un poco ritenuto
ritenuto
rall.....
a tempo

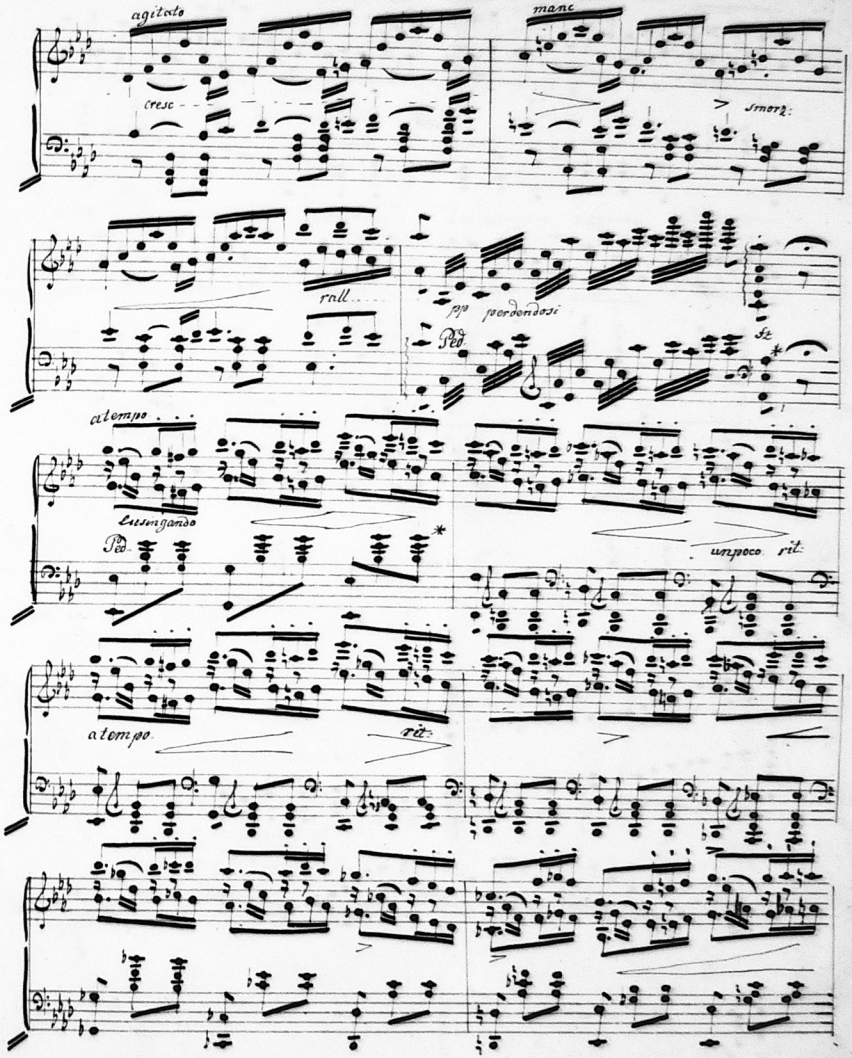
agitato
cresc
mano
smorz:
rall.....
pp
perdendosi
ff
a tempo
Lusingando
un poco rit:
a tempo
rit:

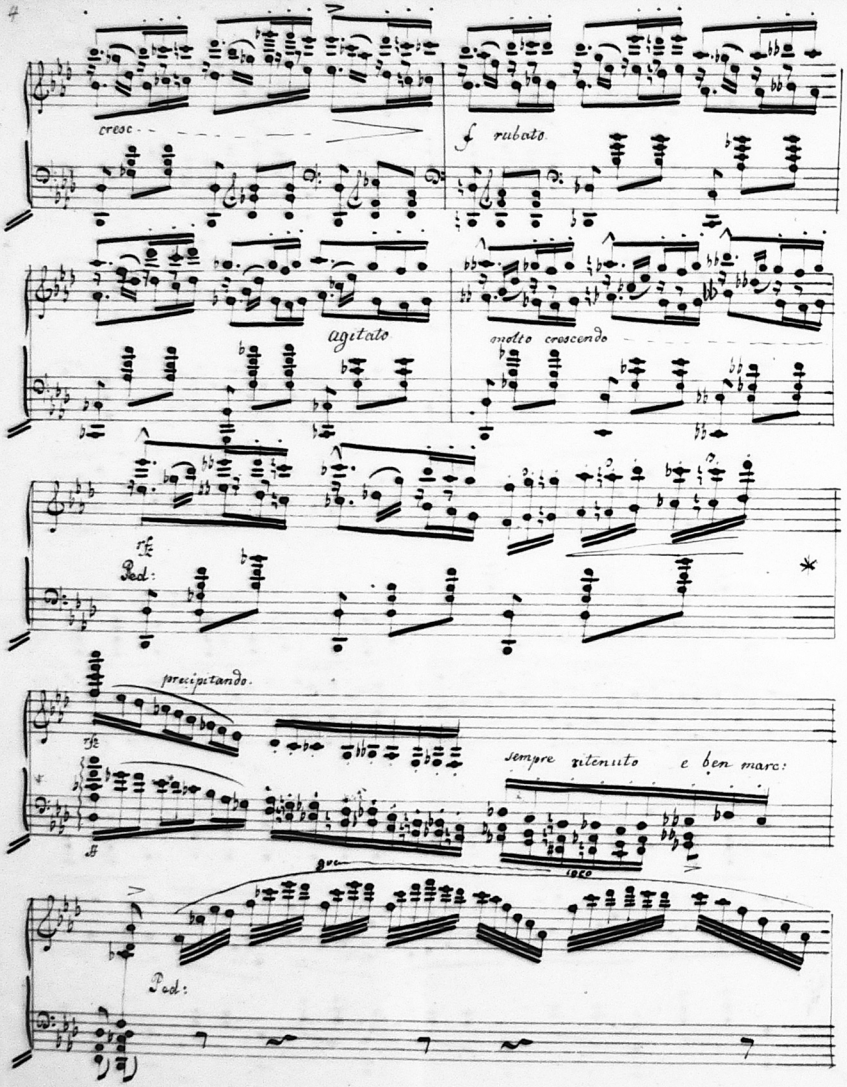
cresc.
f rubato
agitato
molto crescendo
Ped.
precipitando.
sempre ritenuto e ben marc:
loco
Ped.

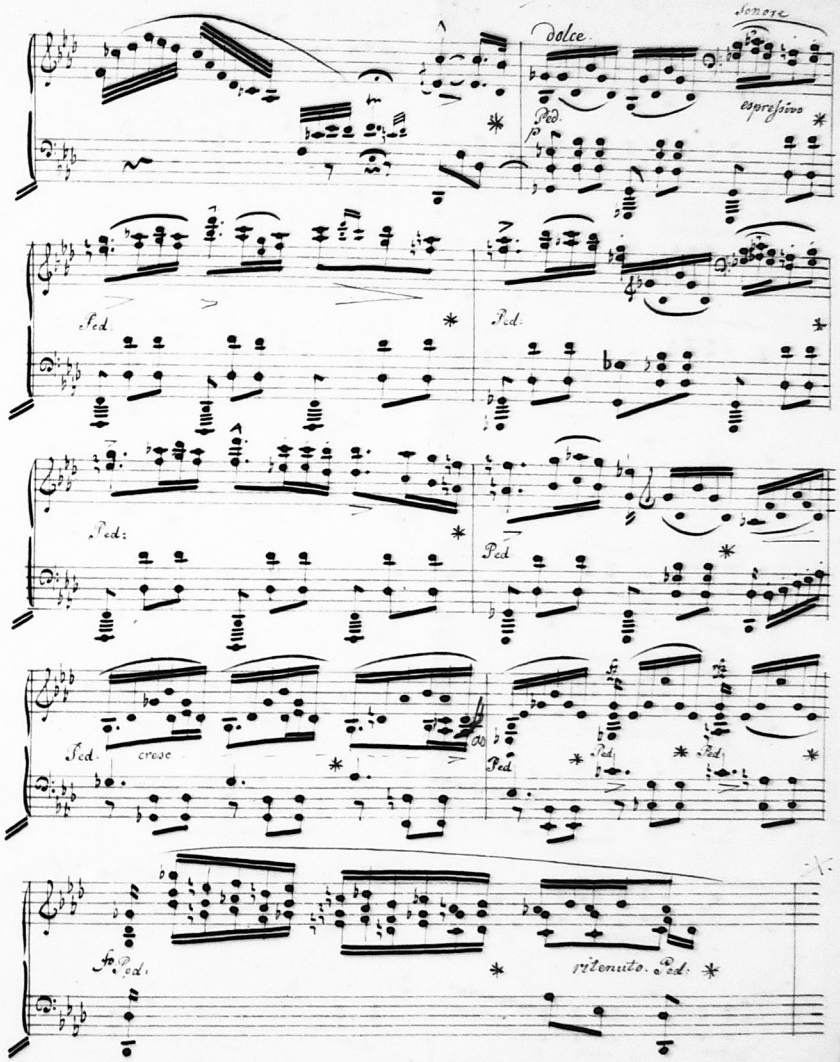
Dolce.
sonore
espressivo
Ped.
cresc
ritenuto. Ped.

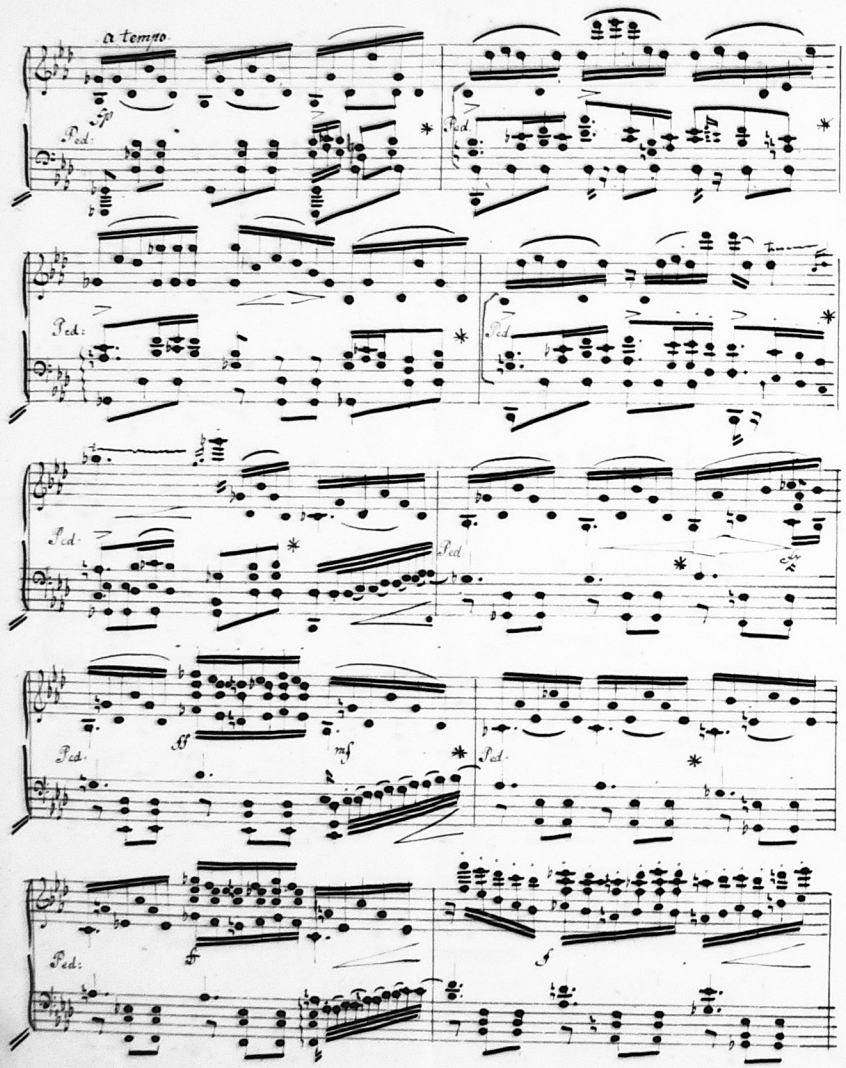
a tempo
Ped:
fp
ff
mf
f

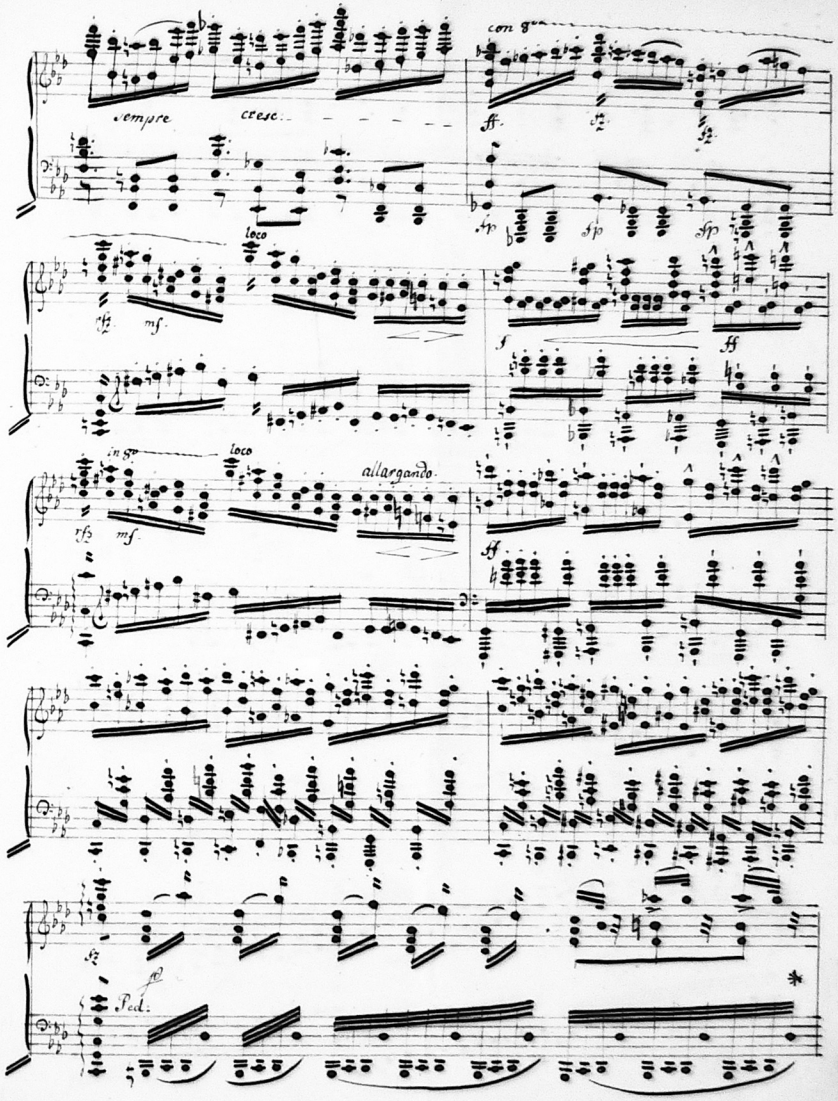
sempre
cresc.
con 8va
loco
in 8va
allargando
rfz
mf
ff
fp
Ped:

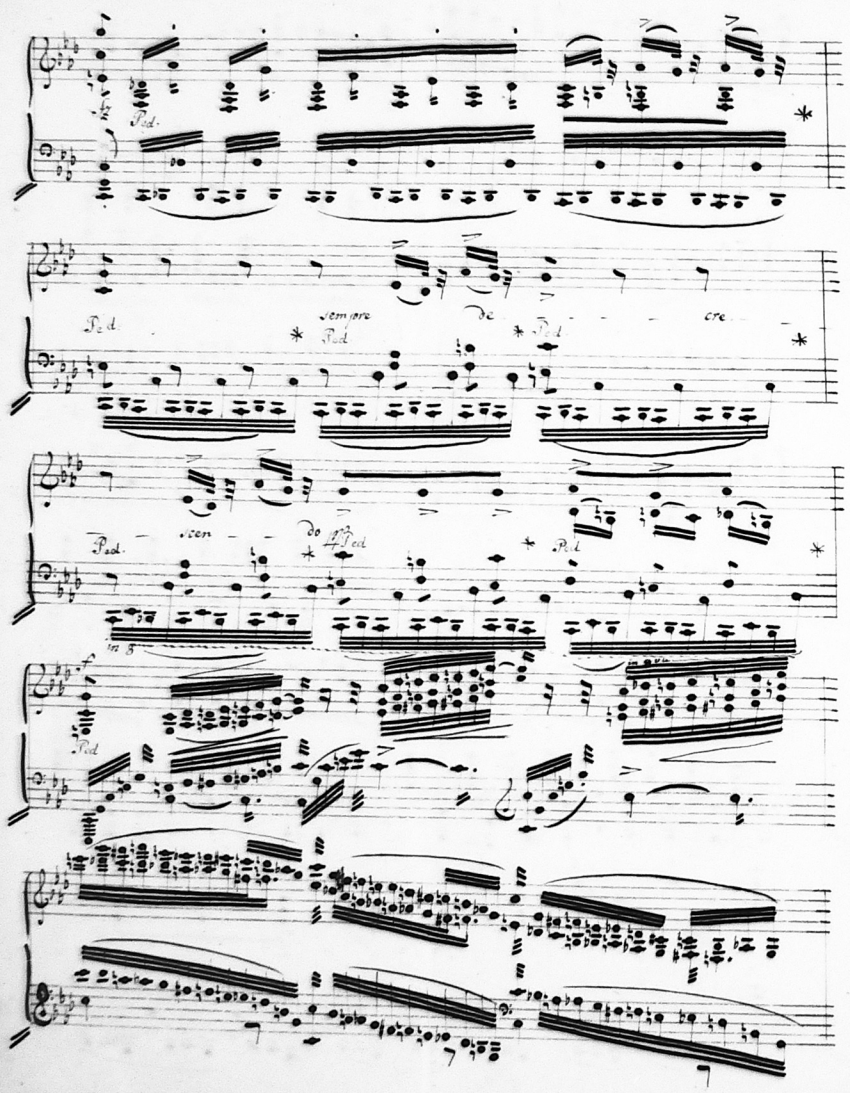
Ped.
sempre de cre
scen do
Ped.

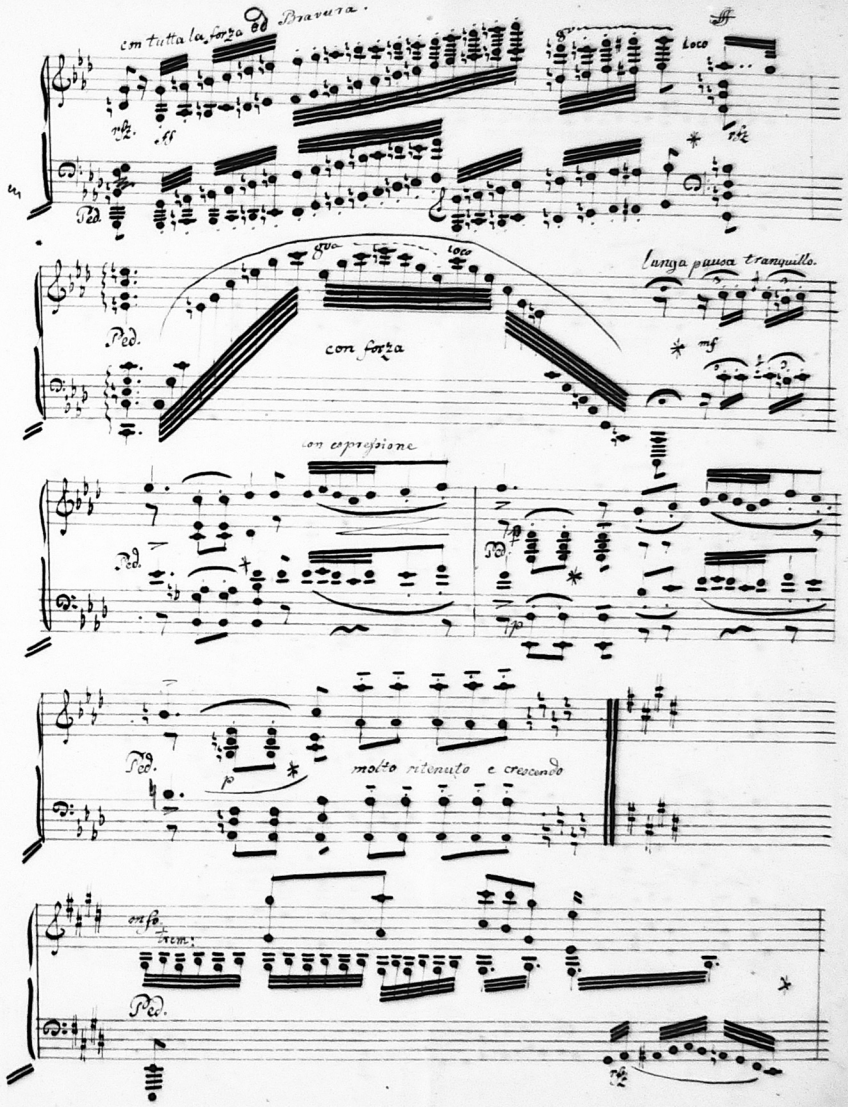
con tutta la forza ed Bravura.
loco
Ped.
con forza
lunga pausa tranquillo.
con espressione
molto ritenuto e crescendo
Ped.

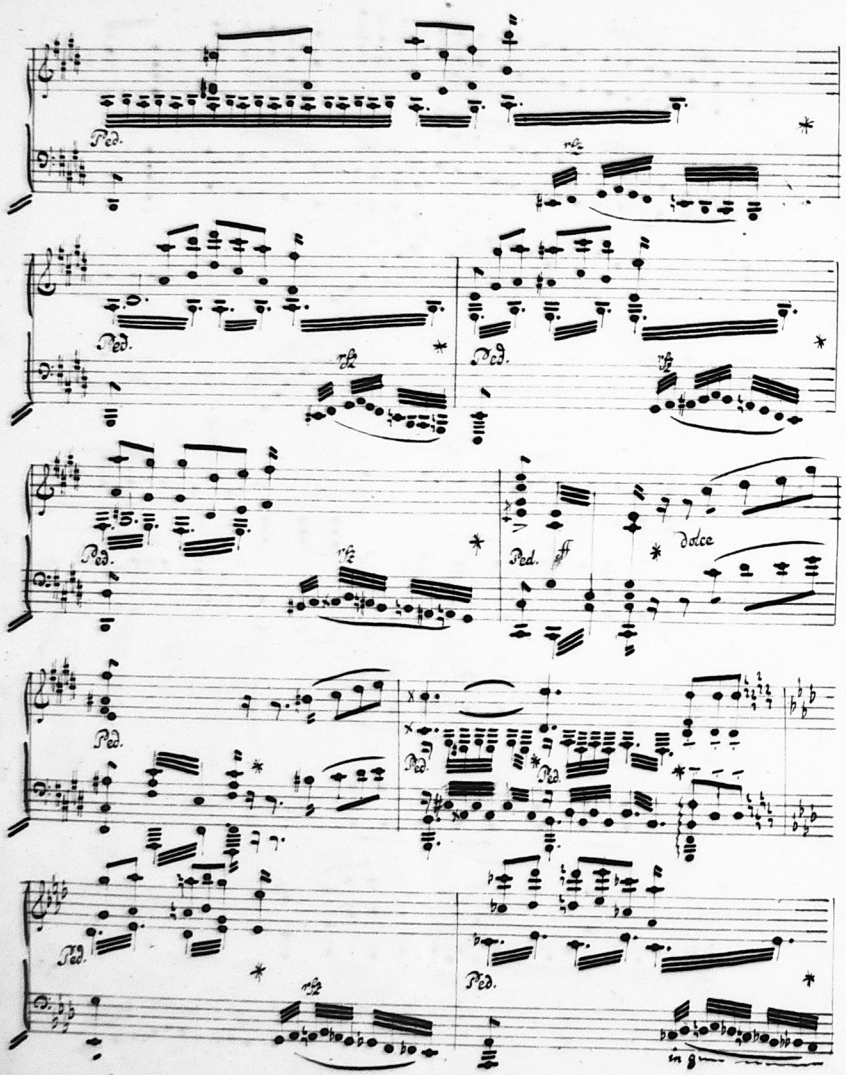
Ped.
Dolce
in g

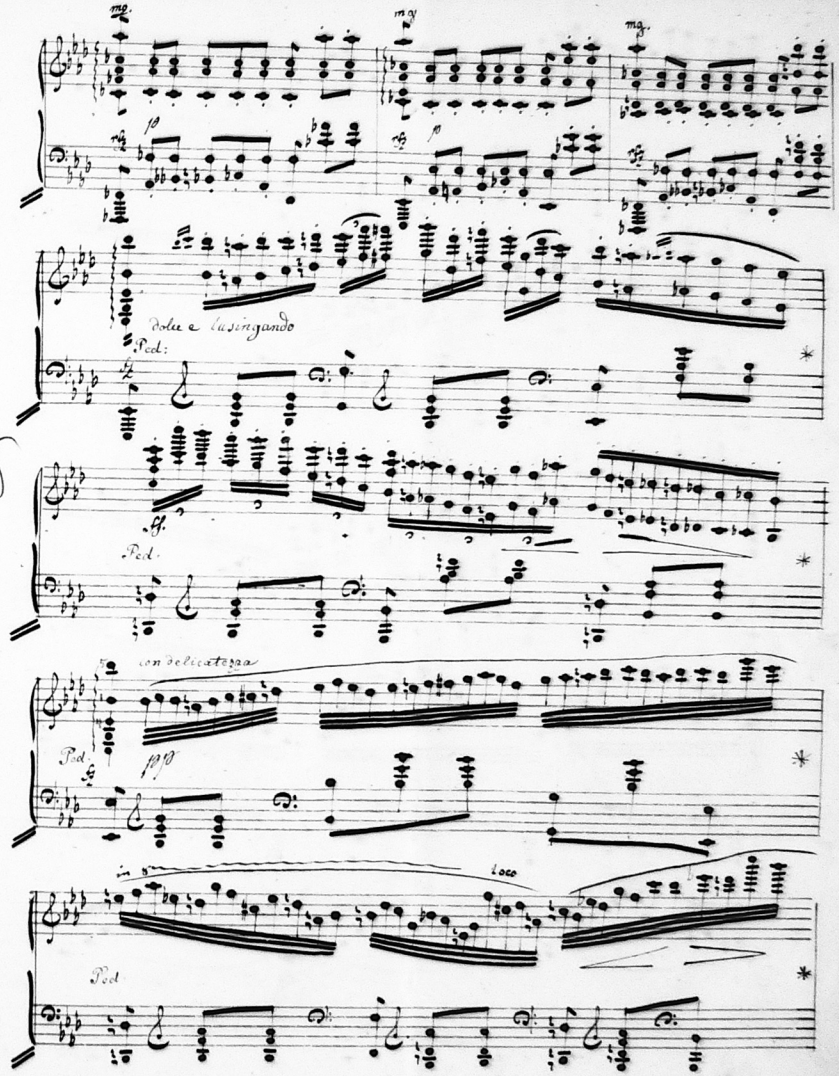
mg.
mf
Dolce e lusingando
Ped.
ff
con delicatezza
pp
loco

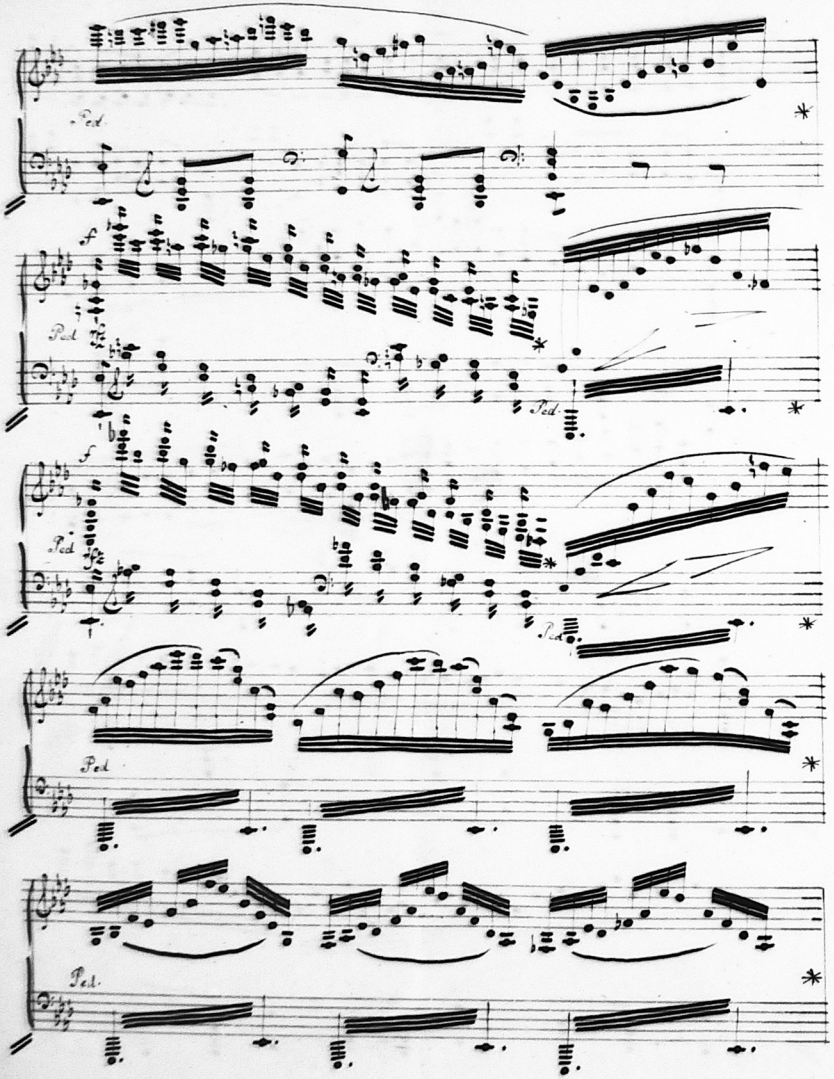
Ped.
f
Ped.
Ped.
f
Ped.
Ped.
Ped.
Ped.

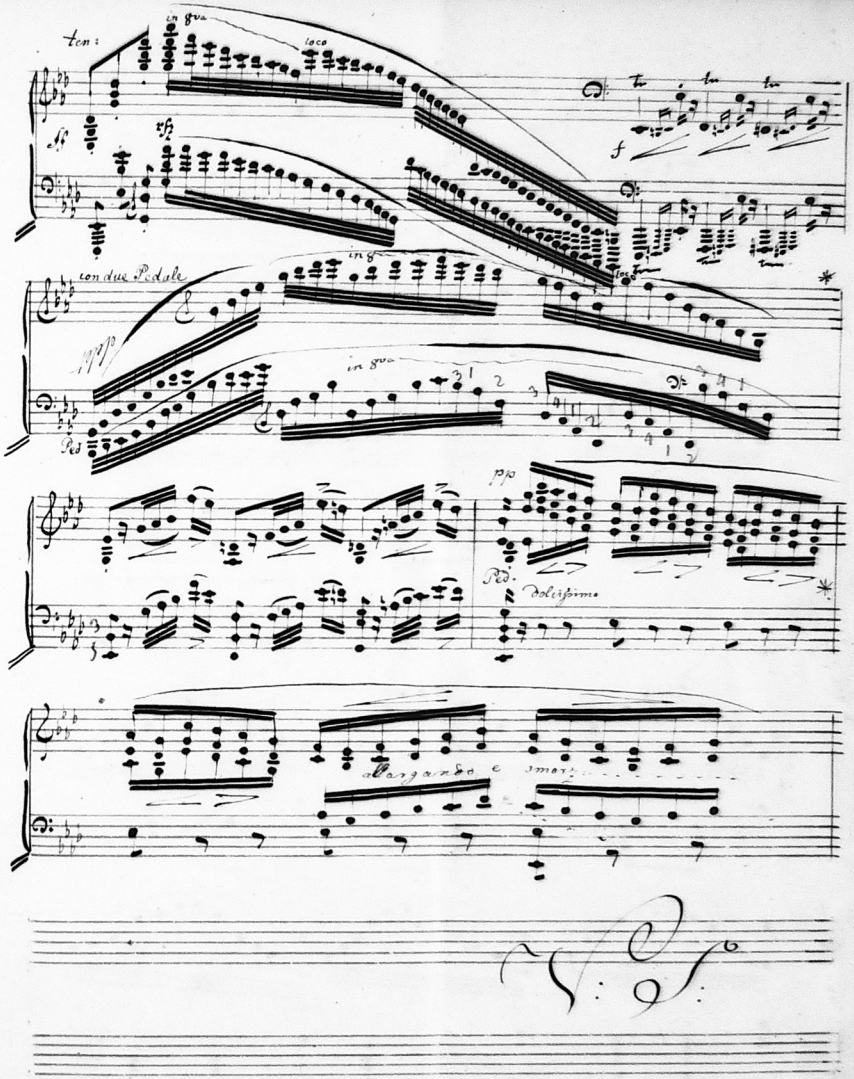
ten:
in 8va
loco
ff
rfz
f
con due Pedale
in 8va
ppp
in 8va
Ped.
pp
Ped.
dolcissimo
allargando e smorz.

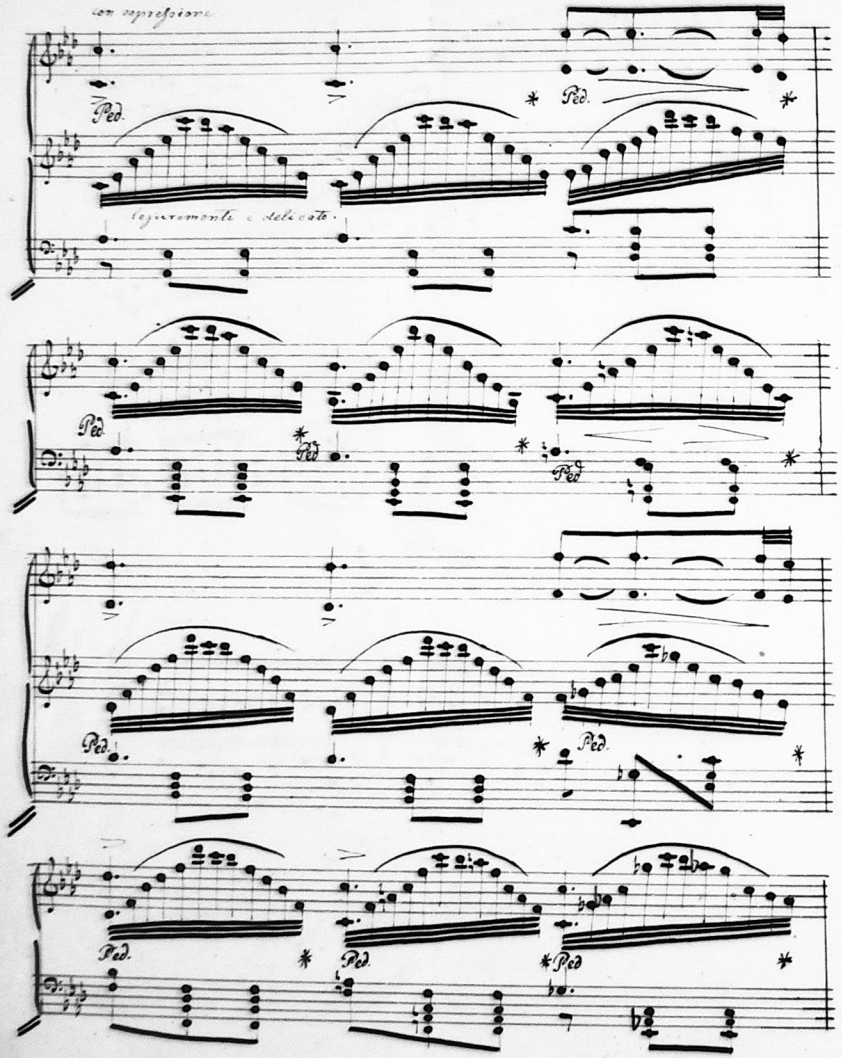
con espressione
Ped.
leggieramente e delicato.

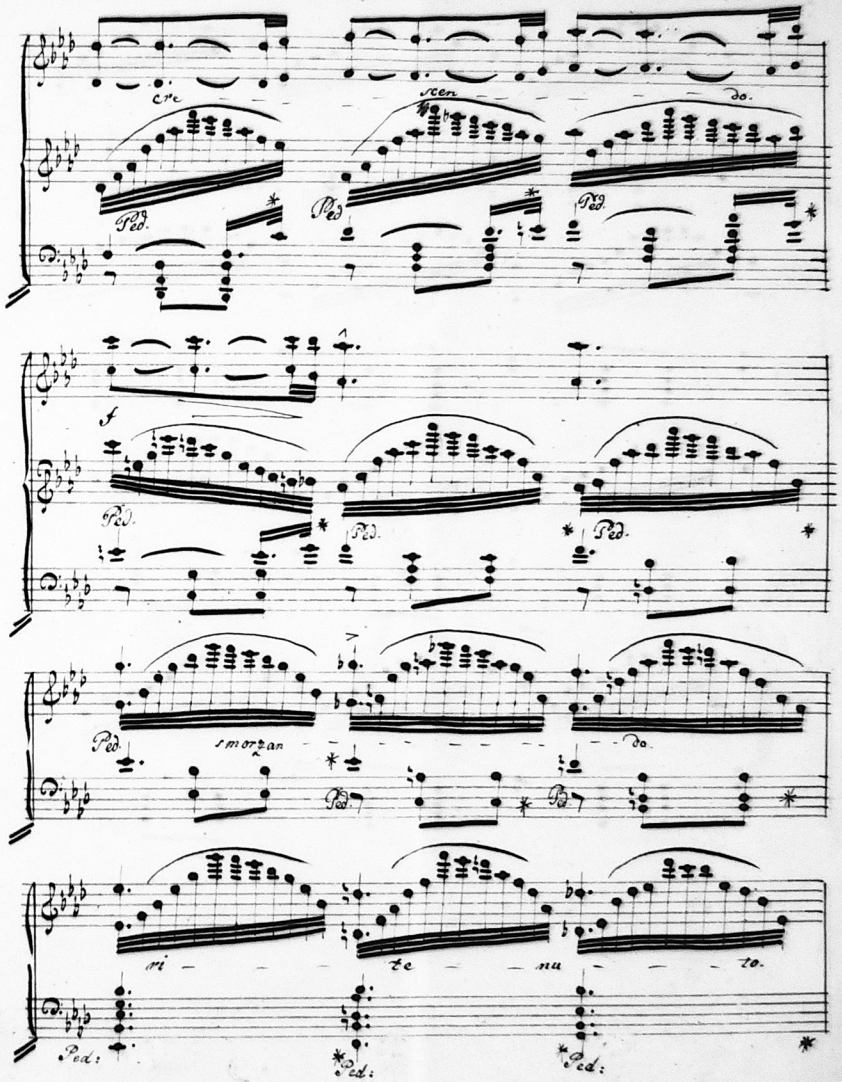
cre
scen
do.
f
smorzan
do
mi
te
nu
to.
Ped.

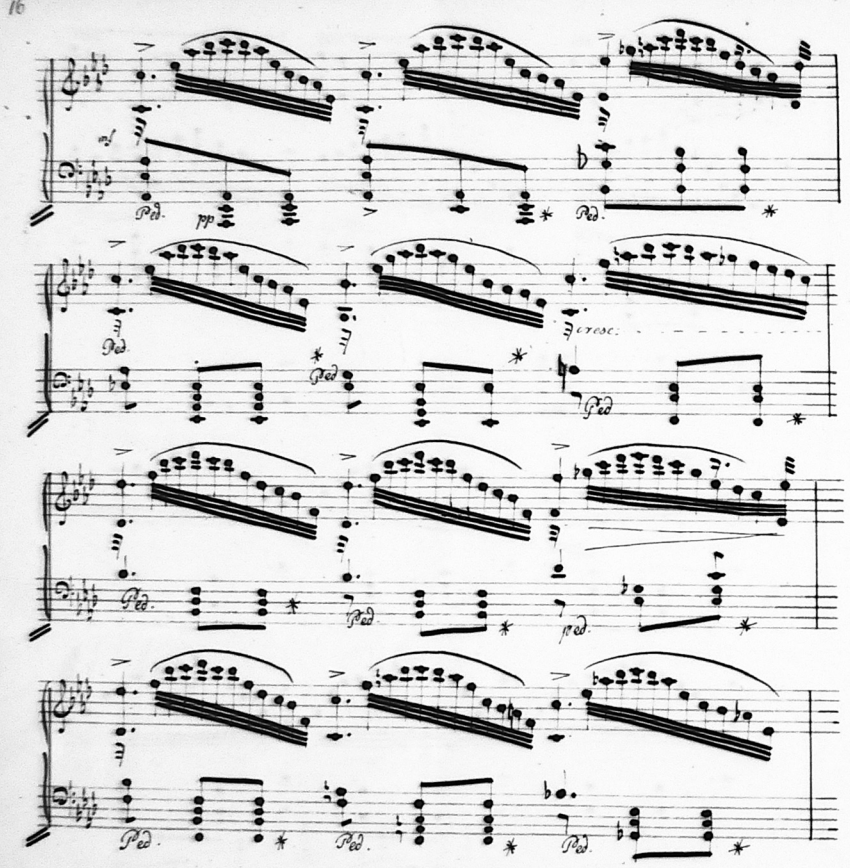
mf
Ped.
pp
Ped.
Ped.
Ped.
cresc.
Ped.
Ped.
Ped.
Ped.
Ped.
Ped.
Ped.

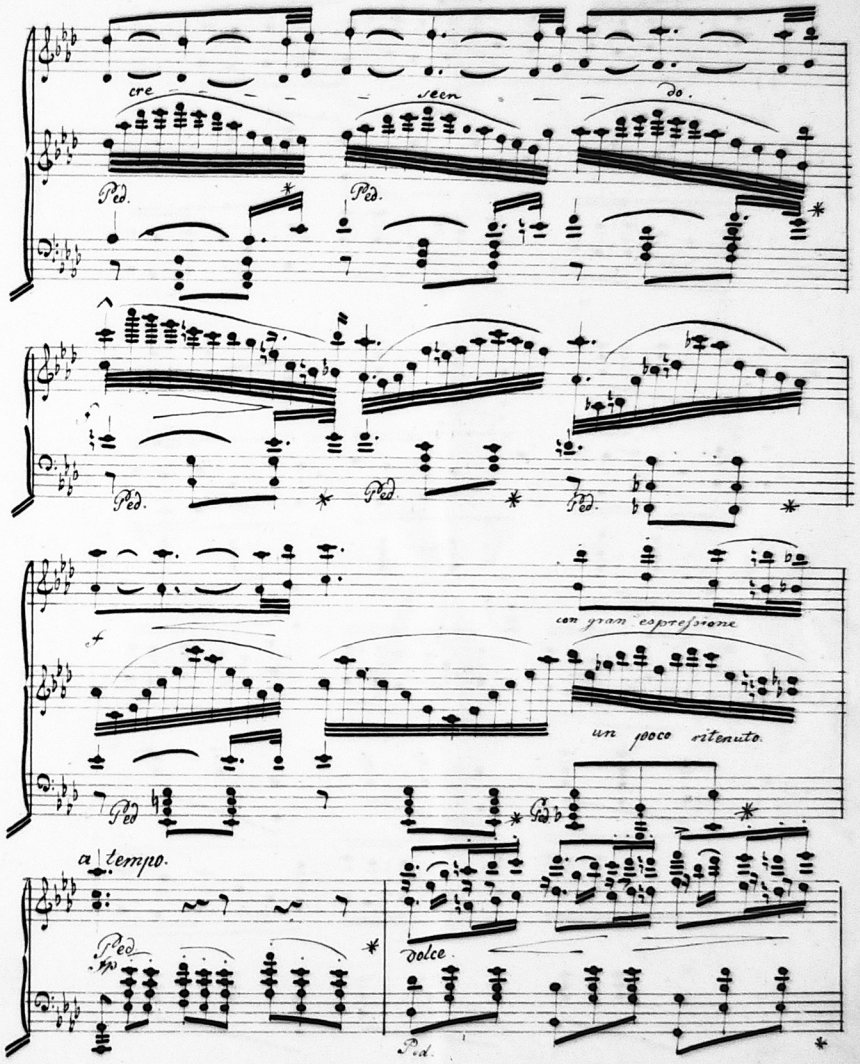
cre
scen
do.
Ped.
Ped.
Ped.
Ped.
Ped.
con gran espressione
un poco ritenuto.
Ped
a tempo.
Ped.
pp
dolce.
Ped.

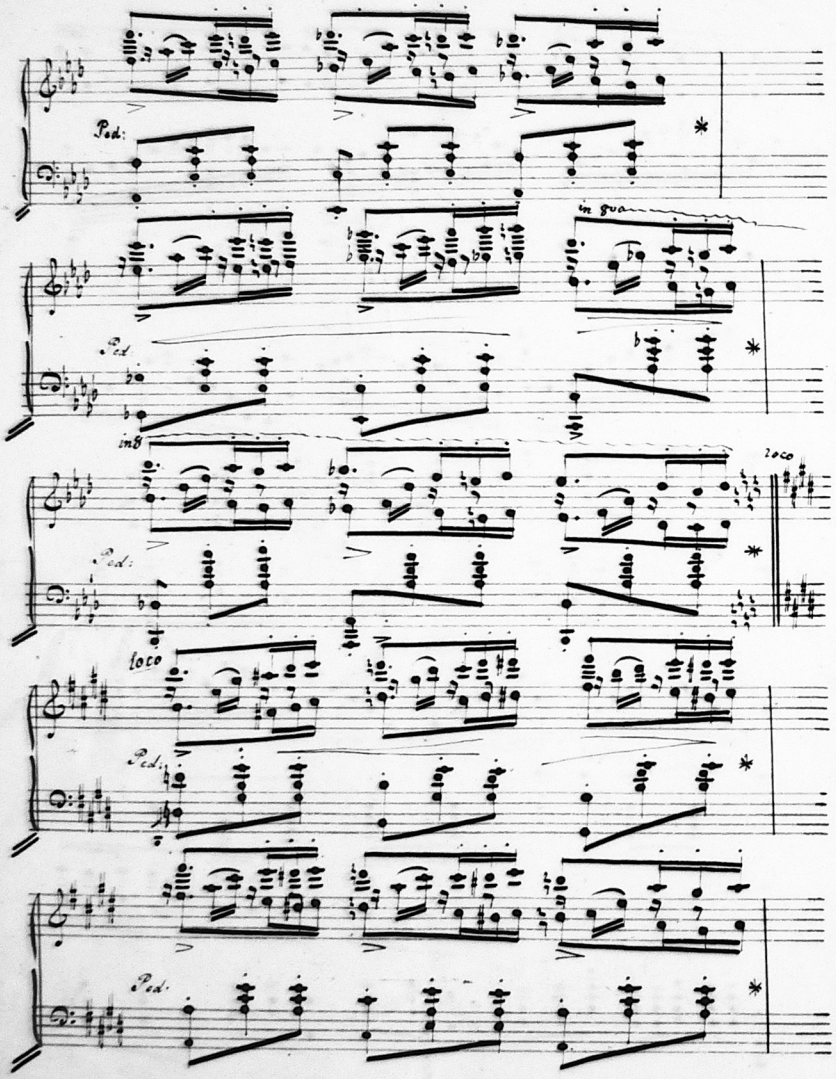
Ped:
in 8va
Ped
in 8
loco
Ped:
loco
Ped:
Ped.

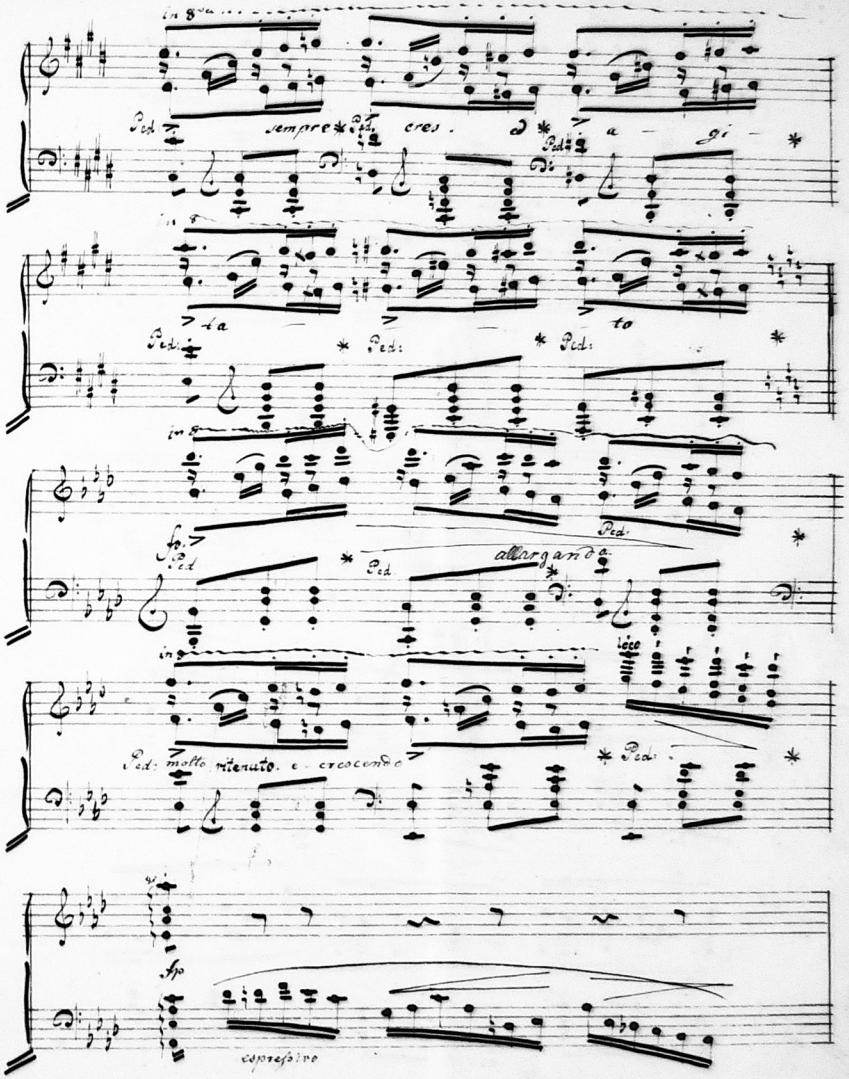
in 8va
Ped
sempre
Ped
cres.
a
gi
Ped
in 8
ta
to
Ped:
Ped:
Ped:
in 8
fo.
Ped
Ped
allargando
Ped
in 8
loco
Ped: molto ritenuto e crescendo
Ped:
fp
espressivo

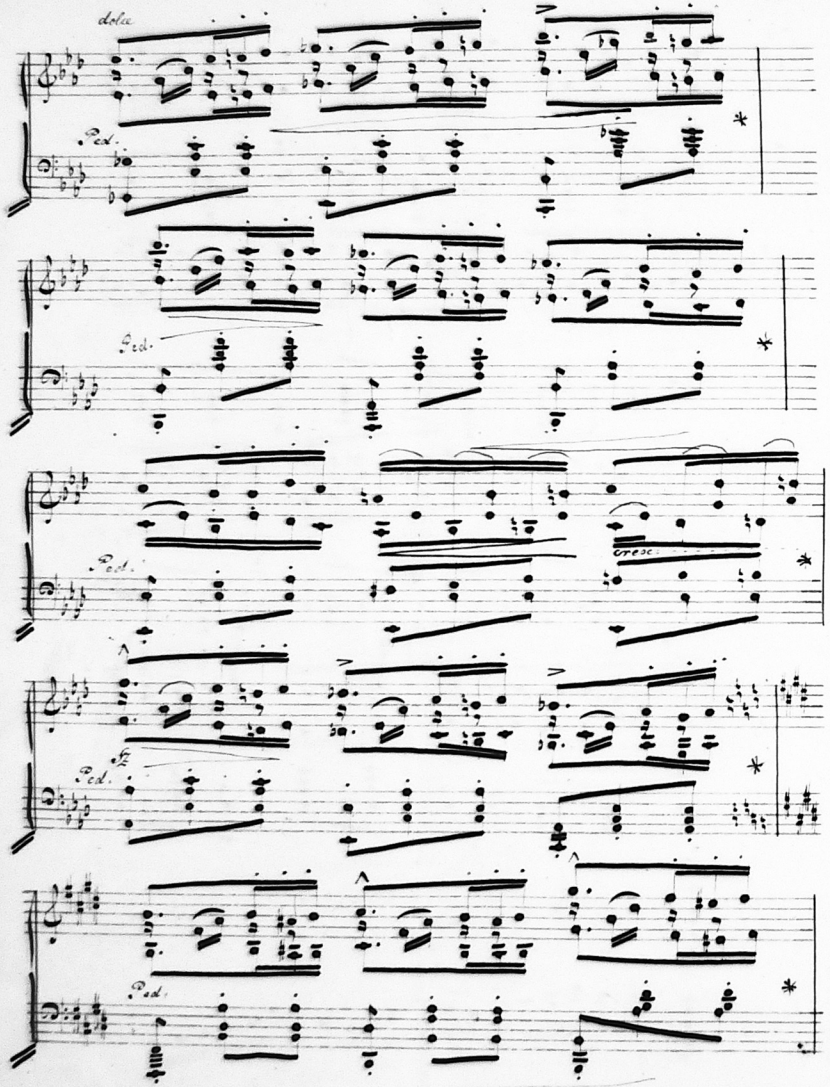
dolce
Ped.
Ped.
Ped.
cresc.
Ped.
Ped.

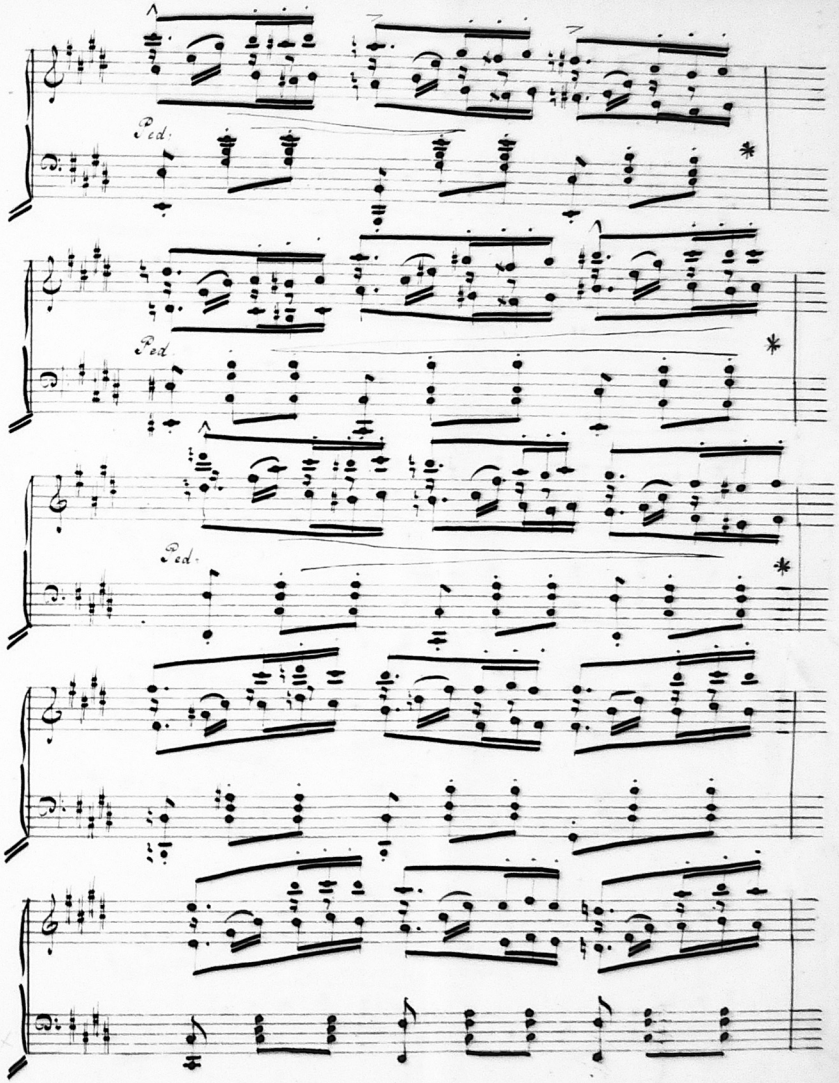
Ped.
Ped.
Ped.

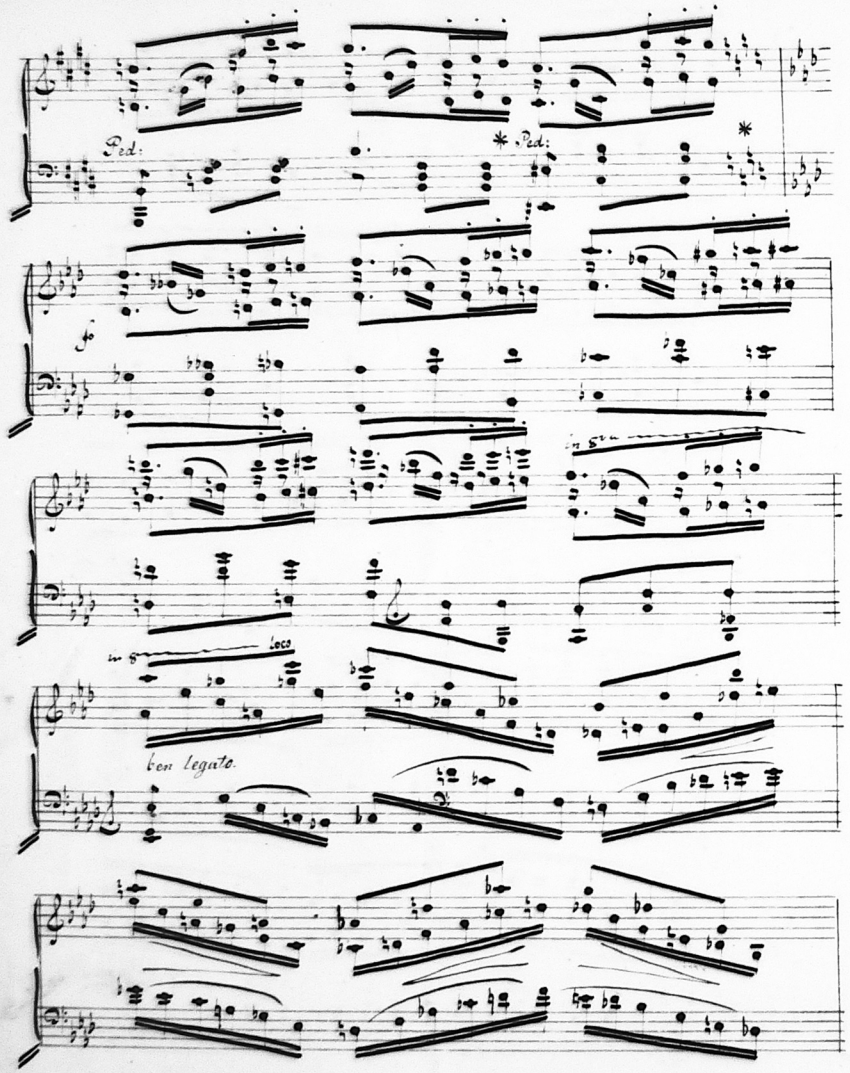
Ped.
* Ped.
*
fp
in 8va
loco
ben legato.

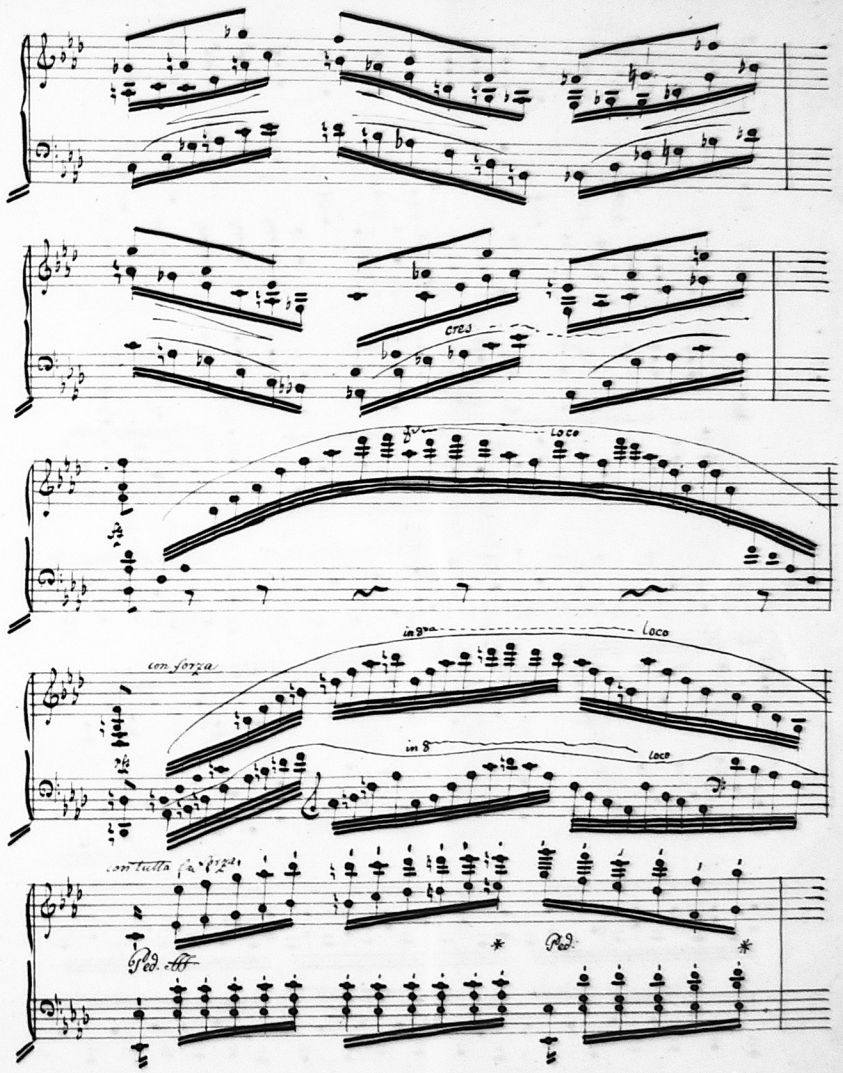
cres
fff
loco
in 8va
loco
con forza
in 8
loco
con tutta forza
Ped.
Ped.
*
*

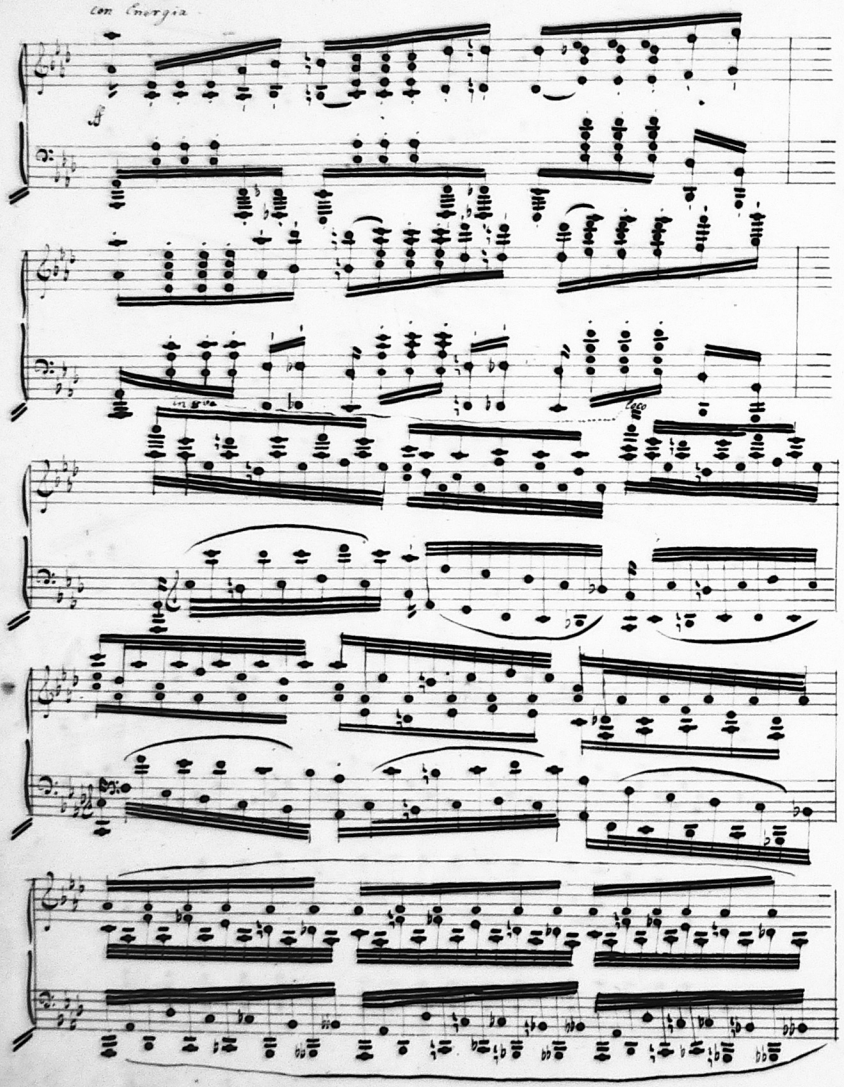
con Energia
ff
in 8va
loco

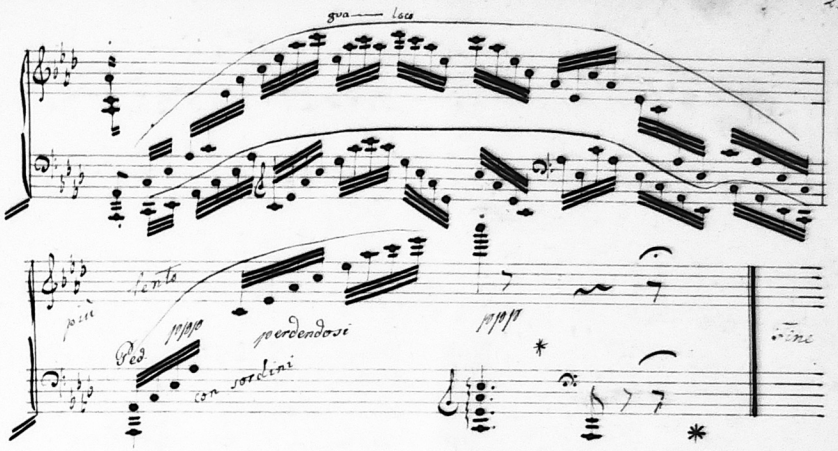
8va loco
più lento
Ped.
ppp
perdendosi
con sordini
ppp
Fine