



USI WOMEN'S BASKETBALL 2022-23 OFFICIAL NOTES

MEDIA CONTACT FOR WOMEN'S BASKETBALL: PRESTON LEINENBACH
ASSISTANT DIRECTOR OF ATHLETIC COMMUNICATIONS
812-465-7094 (OFFICE); 812-549-6501 (CELL)

EST. 1975-76 • OHIO VALLEY CONFERENCE • 722-555 ALL-TIME RECORD • 12 NCAA TOURNAMENT SELECTIONS (DII)

SOUTHERN INDIANA (4-4) VS. WRIGHT STATE (1-8)

Game #9 | Dec. 17, 11 a.m. CT | WSU Nutter Center | Dayton, Ohio
 usiscreamingeagles.com | ESPN+

SOUTHERN INDIANA (4-4) VS. CINCINNATI (6-5)

Game #10 | Dec. 18, 1 p.m. CT | Fifth Third Arena | Cincinnati, Ohio
 usiscreamingeagles.com | ESPN+

2022-23 SCHEDULE/RESULTS

November

Mon. 7	vs. Oakland City	W 87-39
Fri. 11	vs. Western Illinois	W 88-75
Tue. 15	at Northern Illinois	L 53-61
Sat. 19	vs. Bowling Green State	L 74-100
Wed. 23	vs. Bethel (Ind.)	W 85-52

December

Sat. 3	at Murray State	L 59-77
Wed. 7	at Butler	L 48-58
Sat. 10	at Eastern Michigan	W 66-60
Sat. 17	at Wright State	11 a.m.
Sun. 18	at Cincinnati	1 p.m.
Wed. 21	vs. Brescia (Ky.)	6 p.m.
Thu. 29	vs. SE Missouri State*	5 p.m.
Sat. 31	at Eastern Illinois*	1 p.m.

January

Thu. 5	at Morehead State*	5 p.m.
Sat. 7	vs. SIU Edwardsville*	5 p.m.
Thu. 12	vs. Little Rock*	5 p.m.
Sat. 14	vs. UT Martin*	5 p.m.
Thu. 19	at Lindenwood*	5:30 p.m.
Sat. 21	at SIU Edwardsville*	1 p.m.
Thu. 26	vs. Eastern Illinois*	5 p.m.
Sat. 28	at UT Martin*	1 p.m.

February

Thu. 2	vs. Tennessee State*	5 p.m.
Sat. 4	vs. Morehead State*	1 p.m.
Thu. 9	at Tennessee Tech*	5:30 p.m.
Sat. 11	vs. Lindenwood*	5 p.m.
Thu. 16	at Little Rock*	5 p.m.
Sat. 18	at SE Missouri State*	2 p.m.
Thu. 23	vs. Tennessee Tech*	5 p.m.
Sat. 25	at Tennessee State*	TBA

OVC Women's Basketball Tournament

Mar. 1 (Wed.) - Mar. 4 (Sat.)

*OVC Contest, +Exhibition, Home games are in bold, All times are central.

THE OPENING TIP...

- Southern Indiana concludes a season-long five-game road swing with back-to-back games Saturday and Sunday. USI plays at Wright State Saturday at 11 a.m. CT and at Cincinnati Sunday at 1 p.m. CT.
- The weekend slate is the only time this season that USI will play on back-to-back days until potential Ohio Valley Conference tournament play.
- USI is 1-2 so far on the current road stretch, falling to Murray State and Butler before winning last Saturday at Eastern Michigan. The win at EMU also put USI at 1-2 against MAC schools this season.
- The Screaming Eagles beat Eastern Michigan on Saturday 66-60, winning a tight back-and-forth contest where the lead changed six times and the largest lead was nine.
- USI was outscored by EMU 23-14 in the third quarter before USI rallied back to outscore EMU 21-13 in the fourth period to close out the win.
- Junior forward Meredith Raley recorded her second career double-double against EMU, tallying 17 points and 16 rebounds in the win. Raley extended her streak of scoring in double figures in every game this season for USI.
- USI compiled a 23-6 record last season, a GLVC regular season championship, and a berth into the 2022 NCAA Division II Midwest Region Tournament. The Screaming Eagles' 23 wins were the most since USI achieved 26 victories in the 2017-18 season.

HEAD COACHES

USI

Head Coach: Rick Stein (24th)
 Career Record: 415-241
 Career at USI: Same

WSU

Head Coach: Kari Hoffman (2nd)
 Career Record: 111-65
 Career at WSU: 5-27

UC

Head Coach: Michelle Clark-Heard (5th)
 Career Record: 249-139
 Career at UC: 71-59

STAT LEADERS

USI

Points: Meredith Raley (15.4)
 Rebounds: Vanessa Shafford (8.0)
 Assists: Soffia Rieckers (23)
 Steals: Vanessa Shafford (22)
 Blocks: Ashlynn Brown (8)

WSU

Points: Bryce Nixon (10.0)
 Rebounds: Kacee Baumhower (4.0)
 Assists: Makiya Miller (21)
 Steals: Bryce Nixon (8)
 Blocks: Cara VanKempen (6)

UC

Points: Jillian Hayes (14.9)
 Rebounds: Jillian Hayes (8.6)
 Assists: Mya Jackson (41)
 Steals: Jillian Hayes (21)
 Blocks: Jillian Hayes (18)

2022-23 SCREAMING EAGLES LINEUP

No.	Name	Ht.	Yr.	Pos.	MIN/G	PPG	RPG	APG	FG%	3P%	FT%
1	Aubrey Burgess	5'7"	So.	G	7.3	3.0	0.7	1.7	100.0	.000	62.5
2	Takiya Howard *	5'10"	So.	G	7.9	1.6	0.6	0.6	30.8	.000	60.0
3	Lexie Green	5'10"	Jr.	G	12.0	3.4	0.8	1.4	60.0	66.7	71.4
4	Tori Handley	5'10"	Sr.	G	27.5	5.4	2.4	2.3	31.4	23.8	75.0
5	Lexi Thompson	5'11"	Sr.	G/F	4.9	1.7	0.7	0.6	66.7	66.7	.000
11	Soffia Rieckers	5'6"	Sr.	G	21.0	2.6	1.6	2.9	41.2	30.0	100.0
20	Vanessa Shafford	5'9"	So.	G	32.8	12.9	8.0	2.6	48.8	56.7	61.5
21	Addy Blackwell	5'4"	Sr.	G	-	-	-	-	-	-	-
22	Meredith Raley	6'0"	Jr.	F	23.6	15.4	5.6	2.6	46.7	34.8	82.9
23	Ashlynn Brown	6'1"	Gr.	F	19.3	5.8	5.3	1.9	22.7	27.3	86.7
24	Tara Robbe	6'0"	Sr.	F	20.0	6.4	3.5	0.6	52.9	33.3	92.9
33	Hannah Haithcock	6'0"	Sr.	F	24.0	13.5	4.1	0.9	46.5	16.7	78.9
41	Claudia Gallegos +	6'2"	So.	F	5.7	0.7	1.3	0.3	33.3	.000	.000
44	Lauren Carie	6'2"	So.	C	5.0	1.3	1.3	0.7	100.0	.000	.000

*2021-22 at Murray State, +Redshirted, # Sat out 2021-22

NUMERICAL ROSTER

No.	Name	Pos.	Ht.	Cl.	Hometown/Previous School
1	Aubrey Burgess	G	5'7"	So.	Linton, Ind./Linton-Stockton HS
2	Takiya Howard	G	5'10"	So.	Chicago, Ill./Murray State
3	Lexie Green	G	5'10"	Jr.	Indianapolis, Ind./Southport HS
4	Tori Handley	G	5'10"	Sr.	Jeffersonville, Ind./SIU Edwardsville
5	Lexi Thompson	G/F	5'11"	Sr.	Lafayette, Ind./Lafayette Central HS
11	Soffia Rieckers	G	5'6"	Sr.	Evansville, Ind./Wabash Valley JC
20	Vanessa Shafford	G	5'9"	So.	Linton, Ind./Linton-Stockton HS
21	Addy Blackwell	G	5'4"	Sr.	Bloomington, Ind./Bloomington South HS
22	Meredith Raley	F	6'0"	Jr.	Haubstadt, Ind./Gibson Southern HS
23	Ashlynn Brown	F	6'1"	Gr.	Perrysburg, Ohio/Perrysburg HS
24	Tara Robbe	F	6'0"	Sr.	Wildwood, Mo./Lafayette HS
33	Hannah Haithcock	F	6'0"	Sr.	Washington Courthouse, Ohio/Washington HS
41	Claudia Gallegos	F	6'2"	So.	Naperville, Ill./Neuqua Valley HS
44	Lauren Carie	C	6'2"	So.	Vincennes, Ind./Vincennes Rivet HS

COACHING STAFF

Head Coach: Rick Stein (24th year)

Assistant Coaches: Randa Gatling (24th year), Emma DeHart (1st year)

Manager: Mason Auken

MEDIA ROSTER



#1 Aubrey Burgess
So. | 5'7" | G
Linton, Ind.



#2 Takiya Howard
So. | 5'10" | G
Chicago, Ill.



#3 Lexie Green
Jr. | 5'10" | G
Indianapolis, Ind.



#4 Tori Handley
Sr. | 5'10" | G
Jeffersonville, Ind.



#5 Lexi Thompson
Sr. | 5'11" | G/F
Lafayette, Ind.



#11 Soffia Rieckers
Sr. | 5'6" | G
Evansville, Ind.



#20 Vanessa Shafford
So. | 5'9" | G
Linton, Ind.



#21 Addy Blackwell
Sr. | 5'4" | G
Bloomington, Ind.

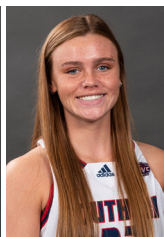

#22 Meredith Raley
Jr. | 6'0" | F
Haubstadt, Ind.



#23 Ashlynn Brown
Gr. | 6'1" | F
Perrysburg, Ohio



#24 Tara Robbe
Sr. | 6'0" | F
Wildwood, Mo.



#33 Hannah Haithcock
Sr. | 6'0" | F
Washington Courthouse, Ohio

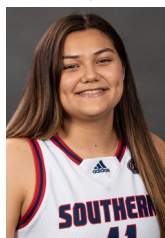

#41 Claudia Gallegos
So. | 6'2" | F
Naperville, Ill.

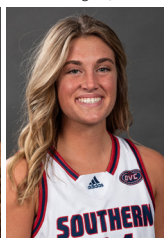

#44 Lauren Carie
So. | 6'2" | C
Vincennes, Ind.

QUICK FACTS

General

Location: Evansville, IN
Established: 1965
Enrollment: 9,758
Colors: Red, Blue, and White
President: Dr. Ronald Rochon
Athletic Director: Jon Mark Hall
Division: NCAA I
Conference: Ohio Valley Conference

History

First yr. of Basketball: 1975-76
Overall All-Time record: 722-555 (.565)
Yrs. in NCAA Tournament/last: 12/2022
Last post-season opponent: Walsh
Last Result: L 63-75
GLVC Championships/Last: 9/2022
NCAA II Regional Championships/Last: 2/2001

Coaching Staff

Head Coach: Rick Stein
Alma mater, yr.: Southern Indiana, '92
Record at USI: 415-241 (24 years)
Career record: Same
GLVC record: 243-175 (24 years)

2021-22 Team Information

Overall record: 23-6
Home record: 12-1
Road record: 8-2
Neutral site record: 3-3
Conference record: 16-2 (1st in East Division;
Regular Season Champions)
GLVC Tournament: Semifinalist

2022-23 Roster Information

Starters returning/lost: 3/2
Letterwinners returning/lost: 11/3
Newcomers: 1 (Transfer)

ROSTER BY CLASS

Fifth-Year Seniors

#23 Ashlynn Brown

Seniors

#4 Tori Handley
#5 Lexi Thompson
#11 Soffia Rieckers
#21 Addy Blackwell
#24 Tara Robbe
#33 Hannah Haithcock

Juniors

#3 Lexie Green
#22 Meredith Raley

Sophomores

#1 Aubrey Burgess
#2 Takiya Howard
#20 Vanessa Shafford
#41 Claudia Gallegos
#44 Lauren Carie

PRONUNCIATIONS

1 Aubrey Burgess - Bur-jiss
2 Takiya Howard - Ta-kye-a
11 Soffia Rieckers - So-fee-uh Rick-ers
20 Vanessa Shafford (short "a" - Shafford)
22 Meredith Raley (Ray-lee)
24 Tara Robbe (Row-bee)
41 Claudia Gallegos (Guh-ya-goes)
44 Lauren Carie (Care-ee)

COACHING STAFF



Head Coach Rick Stein

Vitals: 24th Year

Career Record: 415-241 (.633)

GLVC Record: 253-175 (.591)

Alma Mater: Southern Indiana '92

Pronunciation: Styne

Awards: 3-time GLVC Coach of the Year
-2001, 2017, 2018

Notes

- Led USI to the 2001 and 2002 GLVC Tournament titles.
- Became the program's all-time winningest coach with USI's 80-75 win over Wayne State December 29, 2008.
- Recorded 200th win when USI defeated Lewis, 60-58, January 27, 2011.
- Recorded 300th win when USI defeated William Jewell, 57-39, January 5, 2017.
- Recorded 400th win when USI defeated Illinois Springfield, 88-80, January 20, 2022.
- In 31 seasons as an assistant coach and head coach for USI women's basketball, he has had a hand in 573 of the program's 721 victories (79.5 percent of USI's all-time wins).

Head Coach Rick Stein (24th Year)

USI/career record	415-241	(.633)
GLVC record	253-175	(.591)
Home record	247-89	(.735)
Road record	125-119	(.512)
Neutral record	43-33	(.566)
Midwest Region record	328-213*	(.606)

*Only includes record against MW Region teams; not reciprocal opponents that count as region games (i.e. Lincoln Memorial).

Coach Stein vs. the GLVC

Opponent	Record	(Pct.)
Drury	4-19	(.182)
Illinois Springfield	23-0	(1.000)
Indianapolis	22-20	(.524)
Lewis	17-25	(.405)
Lindenwood	4-0	(1.000)
Maryville	10-1	(.909)
McKendree	14-1	(.933)
Missouri S&T	8-11	(.421)
Missouri-St. Louis	27-6	(.818)
Quincy	14-21	(.400)
Rockhurst	17-4	(.810)
Southwest Baptist	4-0	(1.000)
Truman State	7-5	(.583)
William Jewell	9-3	(.750)



Assistant Coach Randa Gatling

Vitals: 24th Year

Alma Mater: Southern Indiana '99

Pronunciation: Ran-duh



Assistant Coach Emma DeHart

Vitals: 1st Year

Alma Mater: Southern Indiana '22

Pronunciation: Duh-Hart

RECORD BREAKDOWN

Records when the Screaming Eagles are:

	In 2021-22	Under Stein	In 2022-23
Playing at home	12-1	247-89	3-1
-Screaming Eagles Arena	12-1	30-8	3-1
-Physical Activities Center	N-A	217-81	N-A
Playing on the road	8-2	125-119	1-3
Playing at a neutral site:	3-3	43-33	0-0
Playing at night	11-2	235-141	2-1
Playing during the day	12-4	180-100	2-3
Playing on Monday	3-0	24-8	1-0
Playing on Tuesday	1-0	30-5	0-1
Playing on Wednesday	1-0	15-8	1-1
Playing on Thursday	6-1	120-80	0-0
Playing on Friday	4-1	31-21	1-0
Playing on Saturday	9-3	157-103	1-2
Playing on Sunday	0-1	38-16	0-0
Leading at the half	19-1	343-53	4-0
Trailing at the half	4-5	59-181	0-4
Tied at the half	0-0	13-7	0-0
Playing in overtime	0-1	13-10	0-0
Playing in October	0-0	1-1	0-0
Playing in November	5-1	98-25	3-2
Playing in December	3-1	83-36	1-2
Playing in January	7-1	109-88	0-0
Playing in February	7-1	108-71	0-0
Playing in March	1-2	16-20	0-0
Outshooting opponent	15-2	332-38	4-0
Being outshot by opponent	8-4	82-203	0-4
Tie in shooting percentage	0-0	1-0	0-0
Shooting 50 % or better	4-0	98-9	2-0
Shooting less than 50 %	19-6	317-231	2-4
Outrebounding opponent	14-3	269-82	4-1
Being outrebounded	5-3	115-147	0-3
Tied in rebounding	4-0	31-12	0-0
Opponent has more turnovers	21-3	319-101	3-3
USI has more turnovers	2-3	80-123	1-1
Teams were tied in turnovers	0-0	16-17	0-0
USI scores under 70 points	6-3	96-180	1-3
USI scores 70-79 points	5-2	138-42	0-1
USI scores 80-89 points	7-1	117-15	3-0
USI scores 90-99 points	4-0	48-1	0-0
USI scores 100 or more points	1-0	17-2	0-0
USI vs. Division II Teams	22-6	374-235	0-0
USI vs. Division I Teams	0-0	2-4	2-4
USI vs. Division III Teams	0-0	1-0	0-0
USI vs. NAIA	1-0	37-2	2-0
USI vs. USCAA	0-0	1-0	0-0
USI vs. Midwest Region Teams	21-5	328-213	0-0
USI vs. Conf. Teams	17-3*	266-193*	0-0
USI vs. non-conf.	6-3	149-48	4-4
USI vs. Top 25 (Either Poll)	2-3	28-62	0-0
-USI vs. WBCA Top 25	2-3	26-61	0-0
-USI vs. D2SIDA Media Top 25	1-3	6-22	0-0
USI vs. D-II No. 1 ranked team	0-0	1-4	0-0
USI vs. CollegeInsider Mid-Major Top 25	0-0	0-2	0-2

*Includes GLVC & NCAA II Tournament games

USI STREAKS

All-Time Best Winning Streak	29 wins
Season: 1996-97	
2021-22 Best Winning Streak	7 wins
Dates: November 16 - December 18	
All-Time Worst Losing Streak	19 losses
Season: 1990-91	
2021-22 Worst Losing Streak	2 losses
Dates: March 5 - March 11	



WE ARE "USI"

The athletic teams representing the University of Southern Indiana are referred to as "Southern Indiana" or "USI" in all instances. "Screaming Eagles" is preferred on first reference, then "Eagles" thereafter.

ABOUT THE OPPONENT

Saturday's Opponent - Wright State

- Wright State, out of the Horizon League, is 1-8 so far in the 2022-23 season. WSU earned its only win on November 17 in a 98-37 final against Ohio Christian. Wright State has had a tough non-conference schedule, facing Toledo and Bowling Green out of the MAC, #4 Ohio State out of the Big Ten, and Tennessee out of the SEC. The Raiders have also faced Eastern Illinois, whom Southern Indiana will meet in OVC play.
- Last time out, Wright State fell 96-57 against Tennessee in Knoxville. Wright State was held to 38 percent from the floor while Tennessee shot nearly 60 percent overall. However, the Raiders did knock down 10 three-pointers for a mark of 47.6 percent from downtown. Defensively, Wright State held Tennessee to only three made triples and just over 17 percent from beyond the arc. The Raiders were led by senior guard Emily Chapman with 18 points on 7-10 shooting.
- On the season, senior guard Bryce Nixon leads Wright State at 10.0 points per game. Nixon has shot 44 percent overall this season, including 20 makes from three at 46.5 percent. Graduate Isabelle Bolender sits at 8.4 points per contest with Chapman just behind her at 8.1 points a game.

Sunday's Opponent - Cincinnati

- Cincinnati, out of the American Athletic Conference, is 6-5 so far in the 2022-23 season. Cincinnati's schedule thus far has featured games against ranked Louisville to open the season, wins against Tennessee Tech and Lindenwood out of the OVC, splitting games against Toledo and Ohio out of the MAC, and a loss against crosstown rival Xavier.
- On Tuesday, Cincinnati captured a 77-44 road win at Ohio. Cincinnati shot 50 percent overall in the game, hitting 12 threes in 20 attempts from distance. The Bearcats also claimed 44 rebounds with 18 on the offensive glass. Cincinnati was +10 in the game in points off turnovers, and defensively, the Bearcats held the Bobcats to only 31 percent shooting and only three made triples in 21 attempts. Cincinnati was led in the game by senior guard Dais'Ja Trotter with 13 points. Senior guard Caitlyn Wilson and sophomore guard Braylyn Milton posted 12 points. Junior guard Jillian Hayes also finished in double figures with 10 points for the Bearcats.
- On the season, Hayes paces the Bearcats with 14.9 points and 8.6 rebounds per game. Hayes also has 18 blocks. Senior guard Mya Jackson is second on the team in scoring at 12.5 points per contest

TALE OF THE TAPE

Stat Category	USI	Wright State	Cincinnati
Points Per Game	70.0	62.0	65.3
Scoring Margin	+4.8	-20.2	+3.5
Field Goal %	.428	.400	.400
3-Point %	.382	.325	.348
3-pt FG Made Per Game	5.9	8.4	4.9
Free Throw %	.789	.655	.664
Rebounds Per Game	37.8	28.8	38.6
Rebounding Margin	+2.9	-14.8	+3.5
Assists Per Game	16.6	11.4	11.6
Turnovers Per Game	21.0	15.1	17.5
Turnover Margin	+1.4	-3.3	0.0
Assist/Turnover Ratio	0.8	0.8	0.7
Steals Per Game	11.5	5.3	8.4
Blocks Per Game	3.3	1.6	4.5

USI vs. WSU

All-Time	2-2
First All-Time Meeting	USI (H) 53-51, 1983-84
Last All-Time Meeting	WSU (A) 82-81, 1986-87
Last USI Win	(H) 86-59, 1985-86
Last WSU Win	(A) 82-81, 1986-87
Streak	L1

USI vs. UC

All-Time	First Meeting
First All-Time Meeting	N/A
Last All-Time Meeting	N/A
Last USI Win	N/A
Last UC Win	N/A
Streak	N/A

NEXT THREE OPPONENTS



Wright State (1-8, 0-2 Horizon)

Last game - 96-57 L at Tennessee, 12/11/22
 Next game - at St. Joseph's, 12/20/22 1 p.m.
 Leading scorer - Bryce Nixon (10.0)
 Leading rebounder - Kacee Baumhower (4.0)



Cincinnati (6-5, 0-0 AAC)

Last game - 77-44 W at Ohio, 12/13/22
 Next game - at N. Kentucky, 12/21/22 6 p.m.
 Leading scorer - Jillian Hayes (14.9)
 Leading rebounder - Jillian Hayes (8.6)



Brescia (1-10, 0-4 River States)

Last game - 92-33 L at Tusculum, 12/12/22
 Next game - vs. Keiser, 12/17/22 12 p.m.
 Leading scorer - Lindsey Peyton (9.7)
 Leading rebounder - Madelyn Lyon (5.4)

USI NOTES

Eagles' scoring efficiency

- The Screaming Eagles' offense has been one of the best when it comes to offensive conversion and the efficiency of putting the ball in the basket. USI is averaging 70.0 points per game, which is second in the Ohio Valley Conference. Southern Indiana's scoring output has been achieved by shooting 42.8 percent from the floor (second in the OVC), 38.2 percent from behind the arc (first in the OVC), and 78.9 percent at the free-throw line (first in the OVC).
- Meanwhile, USI's offensive effort has led to an OVC-best 16.6 assists per game, which sits among the best in the nation. The Screaming Eagles have recorded an assist on over 64 percent of their total made baskets this season.

USI's defensive prowess

- USI's pressuring defense has been a problem for opponents this season. Southern Indiana is third in the OVC with 11.5 steals per game, second with 22.4 turnovers forced per game, third in field goal percentage defense at .392, and is third in the league at 3.3 blocks per contest.
- In terms of takeaways, sophomore guard **Vanessa Shafford** leads USI with 22 steals. It's a team effort on defense, however, as senior guard **Tori Handley** has 17 steals, senior guard **Soffia Rieckers** has 14, and junior forward **Meredith Raley** has 11.
- USI's post players have also done their part in erasing shots. Graduate forward **Ashlynn Brown** tops the squad with eight blocks on the season. Senior forward **Hannah Haithcock** has six swats while Meredith Raley has five blocks.

Raley named OVC Player of the Week

- Junior forward **Meredith Raley** was named OVC Player of the Week on December 13 for the second time in the 2022-23 season. Raley earned the accolade after posting 28 points and 19 rebounds in two games at Butler and Eastern Michigan, averaging 14 points and 9.5 boards per contest. She led USI with 11 points and a career-best five assists at Butler on December 7 before a stellar performance of 17 points and 16 rebounds at Eastern Michigan on December 10. Raley's second career double-double marked the first time a Screaming Eagle pulled down 15 or more rebounds in a game since Kacy Eschweiler tallied 22 rebounds against Ferris State University on November 16, 2018.
- Raley was named OVC co-Player of the Week on November 29. In earning the honor, Raley scored a career-high 23 points on November 23 against Bethel University (Ind.), hitting the 20-point plateau for the first time in her career. The Haubstadt, Indiana native added eight rebounds with five coming on the offensive glass.

Shafford is everywhere on the court

- Guard **Vanessa Shafford** is having a stellar sophomore season. After making one start in 27 appearances in her freshman season, Shafford has assumed a vital role with USI in her second season, starting every game and scoring at will. Shafford has scored 10 or more points in six games this season, including five straight games to start the season.
- Not only has Shafford been impressive in the scoring column, but the 5'9" guard has been sensational on the glass. Shafford paces USI at eight rebounds per game. She has already secured 10 or more rebounds in three games this season, including her first two career double-double games in consecutive outings against Bowling Green State on November 19 and Bethel University (Ind.) on November 23. In comparison, Shafford averaged 3.5 rebounds per game in her freshman season.

Raley setting up her teammates

- Junior forward **Meredith Raley** has been a tough matchup for USI's opponents this season. Raley has scored in double figures in every game this season for the Screaming Eagles. The junior has started the last five games for USI after being a spark off the bench in the first three games of the 2022-23 season. She has scored 15 or more points in five games this season.
- While Raley's scoring has drawn the attention, the Haubstadt, Indiana native has also done well dishing it out to her teammates. Raley is tied for second on the team with 21 assists this season, averaging just over 2.5 assists per game. The 6'0" forward has registered three or more assists in four games this season, including a career-best five assists on December 7 at Butler. Raley is averaging 3.25 assists per game in the last four outings.

Robbe working hard in the lane

- Senior forward **Tara Robbe** put together a solid stretch of play during the holiday season. Following two offensive rebounds before Thanksgiving against Bethel University (Ind.), Robbe grabbed three more offensive boards on December 3 against Murray State while also chipping in six points on 3-3 shooting. The Wildwood, Missouri native then pulled down six rebounds on December 7

at Butler and another six on December 10 at Eastern Michigan. In a defensive battle at Butler, Robbe had a season-high nine points.

Eagles head into Thanksgiving with a win

- Southern Indiana picked up an 85-52 win against Bethel University (Ind.) on November 23, going into the Thanksgiving break on a high note. The win solidified a 3-1 home record for USI in November, where four of USI's first five games of the season were at Screaming Eagles Arena.
- In addition to junior forward **Meredith Raley's** career-high 23 points, sophomore guard **Vanessa Shafford** picked up where she left off from the previous game against Bowling Green State. Shafford followed her 21 points, 11 rebounds performance against the Falcons with a second consecutive double-double against the Bethel Pilots. Shafford recorded 13 points and 10 boards for her second career double-double.
- Junior guard **Lexie Green** had a strong, fourth-quarter finish against Bethel. In a span of a minute and 24 seconds midway into the fourth period, Green connected on two three-pointers and converted a three-point opportunity on a basket and a foul. Green went on to score a career-high 11 points with all 11 tallies coming in the final 6:35 of the fourth quarter.

Shafford's career performance against BGSU

- Sophomore guard **Vanessa Shafford** set new career highs with 21 points and 11 rebounds for her first career double-double game to lead Southern Indiana against Bowling Green State. It was the first 20-10 game for a USI player since Imani Guy had 24 points and 12 rebounds in a 74-47 home win over the University of Illinois Springfield on February 16, 2019.
- Shafford was also a perfect 5-5 from distance Saturday, tying a USI single-game record for the best three-point percentage in a minimum of five attempts. The previous mark was set by Taylor Stephenson, who also went 5-5 against Georgia Southwestern on November 10, 2012.

BGSU achieves rare feats against USI

- Credit and a tip of the cap has to be given to Bowling Green State in its win against Southern Indiana, as they achieved a couple of rare marks against the Screaming Eagles. The 100 points the Falcons scored was the first time a USI opponent has reached the century mark since the University of Indianapolis scored 101 in a triple overtime, 101-100 win against USI in the 2010-11 season.
- The Falcons' 14 made triples was also the first time a USI opponent had hit double-digit three-pointers since Cedarville University hit 12 in an 88-82 win against USI on November 13, 2021. The last USI opponent to make 14 threes in a game was Rockhurst University in a 96-86 overtime loss to the Screaming Eagles on February 6, 2021.

Haithcock catches on fire in second-half against WIU

- In USI's 88-75 win against Western Illinois on November 11, senior forward **Hannah Haithcock** found a spark at halftime and caught on fire in the second half against the Leathernecks.
- After being held to two points and limited minutes in the first half due to early foul trouble, Haithcock dominated in the second half. The senior posted 20 points in the second half on 7-9 shooting and going 6-7 at the free-throw line. Her 12 fourth-quarter points and 20 second-half tallies against Western Illinois were more than any USI player scored in a quarter and half, respectively, in the entire 2021-22 season.
- Haithcock totaled 22 points in the game, tying her career high for the fourth time. The performance marked the 50th time Haithcock reached double figures and the fifth time scoring 20 or more in her career.

Other notable performances in USI's historic win against WIU

- Junior forward **Meredith Raley** was a catalyst off the bench for the Screaming Eagles, scoring 18 points to match her previous career high.
- Senior guard **Tori Handley** got it done on both ends against the Leathernecks, registering 13 points and tying a career best with five steals. Both are season highs for the senior.
- Graduate forward **Ashlynn Brown** grabbed 10 rebounds against WIU, tallying 10 or more rebounds for the fifth time in her career.
- In a limited 14 minutes played due to foul trouble, senior guard **Soffia Rieckers** dished out a career-best seven assists. Rieckers was also active on the defensive end with four takeaways.

Thompson fills it up from three against OCU

- USI opened its 2022-23 season with an 87-39 win against Oakland City on November 7. Southern Indiana had 12 players score in the win, including six players scoring eight or more in the contest.

USI NOTES

- Senior guard **Lexi Thompson** came off the bench in the game and immediately made an impact with her outside shooting ability. Thompson shot a perfect 3-3 in the game, all coming from three. The shooting performance was the first time in Thompson's career where she was perfect from distance on a minimum of three attempts.
- Thompson set a career high against OCU with the nine points scored from her three-point shooting. Plus, Thompson played 16 minutes against the Mighty Oaks, the most since her 21 minutes played against Quincy on February 2, 2021.

Solid fourth-quarter showings from Howard and Burgess

- Sophomore guard **Takiya Howard** has been acclimating to her new squad in 2022-23. Howard transferred to USI following her freshman season at Murray State last year. On November 19 against Bowling Green State, Howard came off the bench to score five quick points for USI in the last five minutes of the fourth quarter. The Chicago, Illinois native attacked the basket for a layup and capitalized on an old-fashioned three-point play.
- **Aubrey Burgess**, a sophomore guard, finished USI's game at Murray State with quite the burst. In the last 1:32, Burgess posted six points off a pair of free throws and two quick layups in the final seconds. Burgess is from Linton, Indiana and was high school teammates with fellow sophomore Vanessa Shafford. The two won back-to-back IHSAA Class 2A state championships in their last two years at Linton-Stockton High School.

USI's historic start to 2022-23

- USI made history to start the season, the program's first as an NCAA Division I program. On November 7, USI earned an 87-39 win against Oakland City for the first win as a Division I program, and then USI followed up that win with the first win as a Division I program against another D-I school in the 88-75 victory November 11 against Western Illinois. The win against Oakland City was USI's fourth straight season-opening win and eighth straight win in the home opener.
- Southern Indiana started 2-0 for the fourth time in the last seven seasons. The other 2-0 starts during that span were in the shortened 2020-21 season, the 2017-18 season, and the 2016-17 season. USI won the Great Lakes Valley Conference East Division in each of those three seasons. In the 2016-17 and 2017-18 seasons, USI won at least 24 games in each season. Southern Indiana's 175 points after two games were also the most since the 2016-17 season.

Key returners for USI

- An experienced group returns for the Screaming Eagles this season, featuring the return of four starters and 14 total players. There are 10 players of upperclass status with no freshmen on the roster.
- USI has their main frontcourt trio back in the fold this season as the team's returning leading scorers. **Hannah Haithcock** (12.3 PPG), **Meredith Raley** (11.8 PPG), and **Ashlynn Brown** (9.2 PPG) headline USI's post presence. Sharp-shooting senior guard **Addy Blackwell** leads the USI backcourt once again this season, coming off a 2021-22 season in which she shot 43.9% from three.

USI signs three for 2023-24

- USI Women's Basketball signed 5'11" guard/forward Sophia Loden (Mascoutah, Illinois), 6'2" center Chloe Gannon (Manchester, Tennessee), and 5'10" guard Kylee Dennis (Lexington, Kentucky) for the 2023-24 class.
- Loden averaged a double-double at 22.7 points per game and 12.5 rebounds per game in 2021-22 as a junior, receiving multiple conference and state accolades.
- Gannon averaged 13.6 points per contest in her junior season in 2021-22, shooting at a 57 percent clip. She also claimed five rebounds and had over one block per outing.
- Dennis averaged 15 points per game in 2021-22 to earn a Kentucky Junior All-Star Team selection. In 2020-21, her sophomore season, Dennis averaged 24 points per contest, finishing 8th in Kentucky in scoring.

Haithcock Preseason All-OVC

- Senior forward **Hannah Haithcock** was named to the 2022-23 Preseason All-OVC Team. Coming off a terrific junior season in 2021-22, Haithcock averaged 12.3 points per game, 4.7 rebounds per game, and shot 46.7% (135-289) from the floor. She also connected at the free throw line at an 80.5% (66-82) clip. Haithcock made 13 starts in 28 appearances on her way to earning second-team All-Great Lakes Valley Conference accolades for a second consecutive season.
- Last season, Haithcock scored in double-figures 20 times, increasing her

career total to 48 such performances. She had a pair of double-doubles and two 20-plus games, matching a career-high 22 points in back-to-back contests midway into the conference season. She led the team in scoring in 11 of USI's 29 games last year. She helped USI to a 23-6 overall record, a 16-2 conference record, a GLVC regular season championship, and an appearance in the 2022 NCAA Division II Midwest Region Tournament.

DeHart joins USI Women's Basketball staff

- During the summer months, USI Head Coach Rick Stein announced the hiring of Emma DeHart as an assistant coach in 2022-23. DeHart joins the staff following her USI playing career from 2017-22.
- DeHart was a three-time All-GLVC honoree and five-time Academic All-GLVC member while playing for the Screaming Eagles under Stein. She finished her career ranked No. 1 all-time at USI in games played (126), No. 2 in three-point field goals attempted (433), No. 8 in free throws made (296) and three-point field goals made (127), No. 9 in free throws attempts (389), No. 12 in scoring (1,189) and assists (230). In her career, DeHart scored in double-figures 59 times, including seven 20-point outings.
- Her career-high 39 points came in 2020-21 in a come-from-behind overtime road win over Rockhurst. The 39 points tied Amie Newhart and LeAnn Freeland for third on USI's all-time single-game scoring list and was the most points ever scored by a USI women's basketball player in a road win.

USI's move to Division I and joining the OVC

- On February 7, 2022, the University of Southern Indiana Board of Trustees, after careful review and consideration, gave approval for the University to make formal application to the NCAA for reclassification from Division II to Division I athletics. The Screaming Eagles had been a competitive member of the Great Lakes Valley Conference since 1979 and with a winning history, including 10 individual and four team national championships at the DII level. USI has 19 varsity sports competing at the DI level.
- On February 9, 2022, the University of Southern Indiana accepted an invitation to join the Ohio Valley Conference (OVC) as it's Division I partner. Although USI may be eligible for conference championships during the four-year transition, it would not be eligible for NCAA championships. USI is only the 23rd full-time member in the 74-year history of the Ohio Valley Conference, the eighth oldest conference in NCAA Division I.

USI's Overtime Record

- Southern Indiana is 18-12 all-time in overtime games. USI last played in overtime in 2021-22 at Cedarville University, losing 88-82. The last time USI had multiple overtime games in a season was 2015-16. The last multi-overtime game for USI was a 101-100, triple-overtime loss against the University of Indianapolis in 2010-11.

Magic mark of 75

- The Eagles are 441-79 (.848) all-time when scoring at least 75 points. USI is 314-30 (.913) since 1996-97 when reaching the 75-point plateau.

Record watch

- Graduate forward Ashlynn Brown is 22nd all-time on USI's all-time rebounding list (452) and 45th in scoring (646). Senior forward Hannah Haithcock is 22nd in scoring (931) and 27th in rebounding (407).

Gatling 500

- USI Assistant Coach Randa Gatling also hit a milestone when Head Coach Rick Stein earned his 400th career win last season. Gatling, who has been on the bench for all of Stein's wins, picked up her 500th career win, including her 100 wins as a player at USI. Currently, Gatling has 515 wins overall as a player and assistant coach at USI.

OVC PRESEASON POLL

2022-23 OVC Preseason Poll

(voted on by coaches and communication directors)

1. Tennessee Tech (11 first-place votes) - 147 points
2. UT Martin (four first-place votes) - 134 points
3. Little Rock (four first-place votes) - 129 points
4. Eastern Illinois - 115 points
5. Tennessee State (one first-place vote) - 95 points
6. SIU Edwardsville - 83 points
7. Southern Indiana - 66 points
8. Southeast Missouri - 61 points
- T9. Lindenwood - 33 points
- T9. Morehead State - 33 points

2022-23 Preseason All-OVC Team

Lariah Washington, Eastern Illinois*

Paige Pipkin, UT Martin

Gia Adams, Tennessee State

Shae Littleford, UT Martin

Mikayla Kinnard, SIU Edwardsville

Jada Guinn, Tennessee Tech

Jordan Brock, Tennessee Tech

Anna Walker, Tennessee Tech

Seygan Robins, UT Martin

Hannah Haithcock, Southern Indiana

Kennedi Watkins, Southeast Missouri

Morgan Litwiller, Eastern Illinois

*Preseason OVC Player of the Year

STANDINGS (THROUGH 12/15/22)

Ohio Valley Conference	OVR	CON	STRK	NET RK
Eastern Illinois	7-2		W1	215
Tennessee Tech	5-3		W2	241
Southern Indiana	4-4		W1	203
Southeast Missouri	4-5		W1	247
Morehead State	4-6		L1	326
Tennessee State	4-6		L3	323
UT Martin	4-6		W1	160
Little Rock	2-7		L2	292
Lindenwood	1-8		W1	339
SIU Edwardsville	0-8		L8	358

USI COMMUNICATIONS

USI Athletics Social Media

Twitter: @USIAthletics

Facebook: USI Athletics

Instagram: @usiathletics

Team Social Media

Twitter: @usiwb

Facebook: USI Women's Basketball

Instagram: @usi.wbb



STATS

USI IN THE STATISTICAL RANKINGS

Below is a look at how USI stacks up against the rest of the OVC & NCAA Division I (through 12/15/2022).

Category	NCAA*	OVC	Value
Assist/Turnover Ratio	177	3	0.8
Assists	146	2	133
Assists Per Game	39	1	16.6
Blocked Shots	214	3	26
Blocks Per Game	130	3	3.3
Defensive Rebounds Per Game	119	2	26.8
Field Goal Pct	107	2	.428
Field Goal Pct Defense	157	3	.392
Free Throw Attempts	288	8	128
Free Throws Made	237	6	101
Free Throw Pct	13	1	.789
Offensive Rebounds Per Game	228	6	11.0
Rebound Margin	132	2	2.9
Rebounds	283	5	302
Rebounds Per Game	162	2	37.8
Scoring Defense	215	5	65.3
Scoring Margin	153	2	4.7
Scoring Offense	124	2	70.0
Steals	96	3	92
Steals Per Game	29	3	11.5
3-Pt FG Defense	281	6	.335
3-Pt FG Attempts	330	9	123
3-Pt FG Made	251	5	47
3-Pt FG Per Game	183	4	5.9
3-Pt FG Pct	17	1	.382
Turnover Margin	142	5	1.4
Turnovers Forced	123	5	179
Turnovers Forced Per Game	17	2	22.4
Turnovers	212	6	168
Turnovers Per Game	330	9	21.0

*Unofficial, USI does not qualify for NCAA statistical rankings as a reclassifying program that is transitioning to NCAA Division I.

MID-MAJOR TOP-25 RANKINGS (12/13/22)

	Team	Record	Points	Prv.	Conf.
1	Gonzaga (29)	9-2	773	1	WCC
2	Columbia	9-2	692	4	Ivy
3	FGCU (1)	9-2	682	2	ASUN
4	Princeton	6-3	680	3	Ivy
5	Toledo	8-2	671	5	MAC
6	South Dakota St. (1)	6-4	584	7	Summit
7	Drake	5-3	573	6	MVC
8	Stephen F. Austin	7-2	536	12	WAC
9	Cleveland St.	9-1	522	10	Horizon
10	Bowling Green	7-1	445	14	MAC
11	Kent St.	6-3	390	9	MAC
12	Illinois St.	6-3	367	11	MVC
13	Ball St.	8-2	361	19	MAC
14	Northern Illinois	7-1	357	13	MAC
15	Drexel	5-3	348	8	Colonial
16	Grand Canyon	8-1	262	18	WAC
17	James Madison	7-2	257	21	Sun Belt
18	Quinnipiac	5-4	226	16	MAAC
19	Old Dominion	8-3	218	NR	Sun Belt
20	Portland	6-5	192	17	WCC
21	Troy	4-5	131	15	Sun Belt
22	Norfolk St.	10-2	121	20	MEAC
23	Youngstown St.	6-3	107	NR	Horizon
24	Illinois-Chicago	8-1	73	25	MVC
25	Green Bay	6-4	51	NR	Horizon

OTHERS RECEIVING VOTES: Northern Iowa 42, San Francisco 33, South Dakota 31, Belmont 30, Jackson State 29, Eastern Washington 26, Holy Cross 23, Eastern Illinois 22, Sacramento State 20, Vermont 18, UC Irvine 17, Utah Tech 17, Fairleigh Dickinson 13, Howard 13, Murray State 13, Jacksonville State 12, Eastern Kentucky 11, UT Arlington 11, UC Santa Barbara 10, Wagner 10, Campbell 9, Gardner Webb 8, Liberty 7, Northern Kentucky 5, North Dakota State 4, Stony Brook 4, ETSU 3, Saint Mary's 3, Akron 2, Georgia Southern 2, Little Rock 2, Mercer 2, Morgan State 1.

LAST GAME OUT RECAP

YPSILANTI, Mich. – University of Southern Indiana Women's Basketball earned a strong 66-60 victory against Eastern Michigan University on Saturday, recording the first road win of the season for the Screaming Eagles. USI's solid road win comes behind the stout performance of junior forward Meredith Raley (Haubstadt, Indiana), who posted her second career double-double with 17 points and 16 rebounds Saturday afternoon.

Raley's 16 rebounds on Saturday marks the first time a Screaming Eagle has pulled down 15 or more rebounds in a game since Kacy Eschweiler grabbed 22 rebounds against Ferris State University on November 16, 2018. For Raley, her previous season-high was eight rebounds against Bethel University (Ind.) on November 23. Her other career double-double and previous career-high in rebounds came last season against Missouri University of Science and Technology on February 19 when Raley tallied 18 points and 10 rebounds. Raley also extended her streak on Saturday of scoring 10 or more in every game this season for USI.

The Screaming Eagles also had senior forward Hannah Haithcock (Washington Courthouse, Ohio) register 17 points and six rebounds Saturday, while sophomore guard Vanessa Shafford (Linton, Indiana) collected 16 points and seven boards on the afternoon.

Southern Indiana's win against Eastern Michigan was also USI's first in three tries this season against an opponent from the Mid-American Conference. Heading into Saturday's matchup, Eastern Michigan was fourth in the overall MAC standings with Northern Illinois University and Bowling Green State University, whom USI fell to earlier this season, sitting first and second in the overall MAC standings, respectively.

Both teams started the game trying to settle in and find their rhythm in half-court sets, as the defenses were active early. The contest showed signs of being a game of runs and a tight game in the opening minutes. At the 5:38 mark of the first quarter, USI trailed Eastern Michigan 9-4, but the Screaming Eagles went on a 9-0 run to surge ahead. Haithcock had four points and Raley scored the other five points of the 9-0 run. The first period concluded with an 11-2 run for the Screaming Eagles, as USI took a 15-11 lead into the second quarter.

USI increased its lead to six, 19-13, after a pair of free throws by Shafford with 8:10 left until halftime. Eastern Michigan battled back to cut USI's lead down to two, 19-17, with 6:32 on the clock in the second. Shafford put USI back up five after a three-pointers seconds later, but then Eastern Michigan answered with five points within the next minute to even the game at 22 halfway in the second period. Southern Indiana was not fazed, as the Screaming Eagles went on another 9-0 run, including a basket by Raley and a triple from Shafford. USI went into halftime with a 31-24 lead after a late, second-quarter basket by Eastern Michigan.

The third quarter started with a layup by Raley to push USI's advantage back to nine. Then Eastern Michigan found a spark and made a charge, scoring eight straight points to climb within a point of USI, 33-22, and 6:57 remaining in the third. A jumper by Shafford quickly snapped EMU's scoring run, but the battle was just starting. Eastern Michigan went ahead 36-35 at the 5:45 mark in the third, snagging its first lead since early in the first quarter. Just as it seemed the momentum was swinging in Eastern Michigan's favor, USI's senior forward Tara Robbe (Wildwood, Missouri) made a strong drive toward the basket to give the lead back to USI, 37-36. Both teams exchanged points over the next couple of minutes until Eastern Michigan tied the game again 43-43 with just over two minutes left in the third. The EMU Eagles made the last rally of the third quarter to carry a 47-45 lead into the fourth quarter. Eastern Michigan outscored USI 23-14 in the third period.

A three-pointer by Eastern Michigan in the first minute of the fourth period increased EMU's lead to five, 50-45. Once again, USI was not rattled, as Shafford converted an and-one play less than a minute later. After a few back-and-forth possessions, Southern Indiana capitalized on another three-point play. A basket and a foul by Haithcock put USI back in front 53-52 with 6:10 left in the fourth. Raley scored her 17th point of the game a minute later off a jump shot to give USI a 55-52 advantage. Southern Indiana's lead improved to eight, 61-53, with under two minutes remaining. Eastern Michigan continued to fight, making the game a five-point contest with less than a minute left. Late free throws by Shafford and Robbe gave USI added insurance on the scoreboard to secure the road win. The Screaming Eagles responded to Eastern Michigan's third quarter by outscoring EMU 21-13 in the final frame.

Southern Indiana had a big day on the glass Saturday, outrebounding Eastern Michigan 50-39 and pulling down 13 offensive boards. USI was also aggressive inside with 36 points in the paint. On the day, USI was 24-for-63 and 38 percent from the floor, including three triples made from beyond the arc. The Screaming Eagles were very effective at the charity stripe, going 15-for-16 and 93 percent from the line Saturday.

Individually, Raley's 17 points came behind 7-for-17 shooting overall. Haithcock was 6-for-15 overall and 5-for-5 at the line toward her 17 points. Shafford scored her 16 points on 5-for-11 shooting from the floor and four makes at the free-throw line. Robbe scored six points with six rebounds.

Eastern Michigan went 18-for-62 and 29 percent from the field, 5-for-19 and 26 percent from three, and 19-for-27 and 70 percent at the line. EMU also tallied 22 fast-break points in the game. Eastern Michigan was led by its leading scorer Saturday, as sophomore guard Lachelle Austin scored 19 points with 11 of the 19 coming at the free-throw line. Sophomore center Tayra Eke posted a double-double of 14 points and 14 caroms.

USI held an opponent to only 18 makes from the floor and 10 or more points below their season scoring average for the second consecutive game on Saturday, as Southern Indiana's defense previously did so on Wednesday at Butler.

Saturday's win moves USI to 4-4 on the season, while Eastern Michigan is now 5-2 after a second consecutive loss.



Official Basketball Box Score - Final
Southern Ind. at Eastern Mich.
12/10/22 George Gervin GameAbove Center , Ypsilanti
2022-23 Women's Basketball

Game Time: 1:00 PM
Game Duration: 2:05
Attendance: 1,830

Officials: Jesse Dickerson, Ivan Fulton, Kenzie Murray

Southern Ind. - 66

Record: 4-4

NO.	Name	Min	FG	3P	FT	Rebounds	Fouls	TP	AS	TO	ST	Blocks	+/-
			M-A	M-A	M-A	OR DR TOT	PF FD					BS BA	
22	Meredith Raley	F 33:33	7-17	1-4	2-2	6 10 16	5 5	17	1	4	1	2 3	8
23	Ashlynn Brown	F 14:05	1-7	0-0	2-2	1 3 4	5 1	4	1	2	0	0 4	-2
24	Tara Robbe	F 27:43	2-3	0-0	2-2	1 5 6	1 2	6	0	4	0	0 0	-7
4	Tori Handley	G 32:33	2-9	0-2	0-0	0 4 4	2 0	4	1	2	0	1 1	9
20	Vanessa Shafford	G 36:54	5-11	2-4	4-5	1 6 7	2 5	16	2	1	3	0 1	7
3	Lexie Green	05:06	0-0	0-0	0-0	0 0 0	0 0	0	0	2	0	0 0	-12
33	Hannah Haithcock	24:58	6-15	0-2	5-5	1 5 6	3 4	17	1	2	1	1 1	2
2	Takiya Howard	02:48	0-0	0-0	0 0 0	0 0 0	0 0	0	0	0	0	0 0	4
11	Soffia Rieckers	16:45	1-1	0-0	0-0	0 1 1	5 0	2	3	1	1	0 0	17
5	Lexi Thompson	05:35	0-0	0-0	0-0	0 1 1	1 0	0	0	0	0	0 0	4
Team						3 2 5				3			
Totals			24-63	3-12	15-16	13 37 50	24 17	66	9	21	6	4 10	6

Technical Fouls::NONE

Shooting By Period		
1 st FG%	6-16	37.5%
3PT%	1-5	20.0%
FT%	2-2	100%
2 nd FG%	5-18	27.8%
3PT%	2-5	40.0%
FT%	4-4	100%
3 rd FG%	7-16	43.8%
3PT%	0-1	0.0%
FT%	0-0	0%
4 th FG%	6-13	46.2%
3PT%	0-1	0.0%
FT%	9-10	90%
GM FG%	24-63	38.1%
3PT%	3-12	25.0%
FT%	15-16	93.8%

Dead Ball Rebounds: 0, 0

Eastern Mich. - 60

Record: 5-2

NO.	Name	Min	FG	3P	FT	Rebounds	Fouls	TP	AS	TO	ST	Blocks	+/-
			M-A	M-A	M-A	OR DR TOT	PF FD					BS BA	
21	Ce'Nara Skanes	F 35:28	5-12	2-4	1-2	3 6 9	4 4	13	1	2	1	3 2	-3
10	Za'Niya Nelson	G 28:05	0-7	0-2	0-0	4 4 8	0 0	0	2	2	2	0 1	-2
11	Lachelle Austin	G 38:15	4-17	0-3	11-13	0 2 2	2 8	19	3	3	2	3 1	-1
14	Natalia Pineda	G 35:44	4-8	3-6	1-4	0 2 2	5 4	12	4	3	1	0 0	0
32	Tayra Eke	G 31:08	5-12	0-0	4-6	3 11 14	2 4	14	1	4	1	4 0	5
1	Olivia Smith	28:28	0-4	0-3	2-2	0 1 1	4 4	2	1	2	0	0 0	-23
13	Elena Cabello	02:03	0-2	0-1	0-0	0 0 0	0 0	0	0	0	0	0 0	-4
23	Kyndal Lewis	00:49	0-0	0-0	0-0	0 0 0	0 0	0	0	0	0	0 0	-2
Team						2 1 3				0			
Totals			18-62	5-19	19-27	12 27 39	17 24	60	12	16	7	10 4	-6

Technical Fouls::NONE

Shooting By Period		
1 st FG%	3-13	23.1%
3PT%	1-3	33.3%
FT%	4-4	100%
2 nd FG%	4-16	25.0%
3PT%	1-7	14.3%
FT%	4-7	57.1%
3 rd FG%	8-15	53.3%
3PT%	2-3	66.7%
FT%	5-7	71.4%
4 th FG%	3-18	16.7%
3PT%	1-6	16.7%
FT%	6-9	66.7%
GM FG%	18-62	29.0%
3PT%	5-19	26.3%
FT%	19-27	70.4%

Dead Ball Rebounds: 3, 0

	USI	EMU
Biggest lead	9 (2 nd 1:47)	5 (1 st 5:38)
Best Scoring Run	9 (1 st 2:03)	8 (3 rd 6:57)
Lead Changes	6	
Times Tied	7	
Time with Lead	28:26	07:21

Points from	USI	EMU
Turnovers	14	19
Paint	36	26
Second Chance	8	6
Fast Breaks	11	22
Bench	19	2

Period by Period Scoring				
	1st	2nd	3rd	4th TOT
USI	15	16	14	21 66
EMU	11	13	23	13 60

STATS

TEAM SPECIAL STATS

Opponent	Largest Lead	Largest Deficit	Lead Changes	Bench Scoring	Pts. Off T0s
Oakland City	53	2	1	39	35
W. Illinois	19	2	1	27	31
N. Illinois	-	18	0	22	16
Bowling Green	1	30	2	37	5
Bethel (Ind.)	38	0	0	28	29
Murray State	-	28	0	23	12
Butler	4	10	7	16	20
Eastern Michigan	9	5	6	19	14
Wright State					
Cincinnati					
Brescia					
SE Missouri					
E. Illinois					
Morehead St.					
SIU Edwardsville					
Little Rock					
UT Martin					
Lindenwood					
SIU Edwardsville					
E. Illinois					
UT Martin					
Tennessee St.					
Morehead St.					
Tennessee Tech					
Lindenwood					
Little Rock					
SE Missouri					
Tennessee Tech					
Tennessee St.					

NUMBER OF GAMES...

Jump balls controlled	Rebounding Leader	15+ points	Double-doubles
USI - 2 Opp. - 6	Vanessa Shafford - 5 Ashlynn Brown - 2 Hannah Haithcock - 1 Meredith Raley - 1	Hannah Haithcock - 5 Vanessa Shafford - 3 Meredith Raley - 5	Vanessa Shafford - 2 Meredith Raley - 1
Scored USI's first points	Steals leader	20+ points	Free throws in final five minutes
Ashlynn Brown - 1 Vanessa Shafford - 4 Meredith Raley - 3	Vanessa Shafford - 5 Tori Handley - 2 Hannah Haithcock - 1	Hannah Haithcock - 2 Vanessa Shafford - 1 Meredith Raley - 1	Aubrey Burgess 4-6 Ashlynn Brown 4-4 Meredith Raley 4-5 Vanessa Shafford 5-8 Takiya Howard 1-1 Soffia Rieckers 2-2 Hannah Haithcock 2-2 Tara Robbe 2-2 TEAM 24-30 (80.0%)
First off USI bench	Assists leader	25+ points	
Meredith Raley - 3 Soffia Rieckers - 1 Lexie Green - 3 Tara Robbe - 2 Hannah Haithcock - 3 Ashlynn Brown - 2	Soffia Rieckers - 3 Vanessa Shafford - 2 Tori Handley - 1 Meredith Raley - 2		
Scoring leader	Blocks leader	10+ rebounds	
Hannah Haithcock - 4 Meredith Raley - 5 Vanessa Shafford - 1	Hannah Haithcock - 3 Ashlynn Brown - 4 Meredith Raley - 3 Soffia Rieckers - 2 Vanessa Shafford - 1 Lauren Carie - 1	Ashlynn Brown - 1 Vanessa Shafford - 3 Meredith Raley - 1	
3-pt leader	10+ points	5+ assists	
Lexi Thompson - 1 Tori Handley - 1 Vanessa Shafford - 5 Meredith Raley - 2 Soffia Rieckers - 1 Tara Robbe - 1 Hannah Haithcock - 1	Vanessa Shafford - 6 Meredith Raley - 8 Hannah Haithcock - 5 Tori Handley - 1 Ashlynn Brown - 1 Lexie Green - 1	Soffia Rieckers - 3 Vanessa Shafford - 1 Tori Handley - 1 Meredith Raley - 1	

LEADING THE CHARGE

Player	Charges Drawn	Points Scored in Next Possession
Ashlynn Brown	6	4
Soffia Rieckers	2	6
Tori Handley	1	0
Meredith Raley	4	2
Hannah Haithcock	2	2
Vanessa Shafford	1	2

2021-22 MARGIN OF VICTORY

Team	1-5 PTS	6-10 PTS	11-15 PTS	16-20 PTS	21+ PTS
OPPONENTS	0	3	1	2	0
USI	3	4	7	1	8

2022-23 MARGIN OF VICTORY

Team	1-5 PTS	6-10 PTS	11-15 PTS	16-20 PTS	21+ PTS
OPPONENTS		2		1	1
USI		1	1		2

STATS

USI'S RECORD AGAINST OVC SCHOOLS

School	Overall	Home	Away	Neutral
Eastern Illinois	0-2	0-1	0-1	0-0
Lindenwood	4-0	2-0	2-0	0-0
Little Rock	0-0	0-0	0-0	0-0
Morehead State	0-0	0-0	0-0	0-0
SIU Edwardsville	26-24	15-11	11-13	0-0
Southeast Missouri	1-11	0-6	1-5	0-0
Tennessee State	0-0	0-0	0-0	0-0
Tennessee Tech	0-0	0-0	0-0	0-0
UT Martin	0-0	0-0	0-0	0-0

USI'S TOP-6 SCORERS IN WINS VS. LOSSES

Player	4 Wins	4 Losses
Meredith Raley	72/18.0	51/12.8
Hannah Haithcock	70/17.5	38/9.5
Vanessa Shafford	57/14.3	46/11.5
Tori Handley	29/7.3	14/3.5
Tara Robbe	25/6.3	26/6.5
Ashlynn Brown	22/5.5	24/6.0

total points/points per game average

2022-23 USI WINS VS. LOSS STATS

Result	FG%	Opp. FG%	3P%	Opp. 3P%	FT%	RPG	Opp. RPG	APG	TOPG	BPG	SPG	PPG	Opp. PPG
Win	47.6	32.6	42.6	26.4	81.0	43.3	30.8	20.0	23.6	4.0	13.8	81.5	56.5
Loss	37.8	45.9	33.9	38.8	75.5	32.3	39.0	12.3	18.3	2.5	9.3	58.5	74.0

USI WHEN HOME/AWAY/NEUTRAL

Stat	Home (4)	Away (4)	Neutral (0)
FG%	.494	.359	
Opp. FG%	.384	.401	
3P%	.433	.321	
Opp. 3P%	.341	.330	
FT%	.763	.833	
RPG	40.8	34.8	
Opp. RPG	30.8	39.0	
APG	21.3	12.0	
TOPG	23.8	18.3	
BPG	4.0	2.5	
SPG	13.5	9.5	
PPG	83.5	56.5	
Opp. PPG	66.5	64.0	

Scoring by Quarter

Home (4)	1st	2nd	3rd	4th	OT	F
Opponent	46	77	69	74		266
USI	77	91	88	78		334
Away (4)	1st	2nd	3rd	4th	OT	F
Opponent	57	66	72	61		256
USI	45	61	42	78		226
Neutral (0)	1st	2nd	3rd	4th	OT	F
Opponent						
USI						

DOUBLE-FIGURE SCORING PERFORMANCES

	2021-22		2022-23		Career	
Player	No.	USI Record	No.	USI Record	No.	USI Record
Tori Handley	2	1-1	1	1-0	3	2-1
Ashley Hunter	6	6-0			11	10-1
Soffia Rieckers	1	1-0			3	3-0
Vanessa Shafford	7	7-0	6	4-2	13	11-2
Addy Blackwell	12	11-1			22	20-2
Meredith Raley	20	19-1	8	4-4	32	26-6
Ashlynn Brown	15	11-4	1	0-1	25	17-8
Tara Robbe	3	3-0			10	8-2
Emma DeHart	13	7-6			60	45-15
Lexie Green			1	1-0	1	1-0
Hannah Haithcock	20	16-4	5	4-1	53	40-13

SPECIALTY STATS

Points in the Paint			Second Chance Points			Points Off Turnovers		
Opp.	USI-Opp.	W/L	Opp.	USI-Opp.	W/L	Opp.	USI-Opp.	W/L
Oakland City	42-16 (+26)	W	Oakland City	13-3 (+10)	W	Oakland City	35-16 (+19)	W
Western Illinois	26-30 (-4)	W	Western Illinois	17-10 (+7)	W	Western Illinois	31-27 (+4)	W
Northern Illinois	16-26 (-10)	L	Northern Illinois	9-2 (+7)	L	Northern Illinois	16-19 (-3)	L
Bowling Green	36-40 (-4)	L	Bowling Green	12-13 (-1)	L	Bowling Green	5-14 (-9)	L
Bethel (Ind.)	36-30 (+6)	W	Bethel (Ind.)	8-4 (+4)	W	Bethel (Ind.)	29-16 (+13)	W
Murray State	32-30 (+2)	L	Murray State	11-14 (-3)	L	Murray State	12-14 (-2)	L
Butler	22-20 (+2)	L	Butler	6-5 (+1)	L	Butler	20-18 (+2)	L
Eastern Michigan	36-26 (+10)	W	Eastern Michigan	8-6 (+2)	W	Eastern Michigan	14-19 (-5)	W
Wright State			Wright State			Wright State		
Cincinnati			Cincinnati			Cincinnati		
Brescia			Brescia			Brescia		
SE Missouri			SE Missouri			SE Missouri		
E. Illinois			E. Illinois			E. Illinois		
Morehead St.			Morehead St.			Morehead St.		
SIU Edwardsville			SIU Edwardsville			SIU Edwardsville		
Little Rock			Little Rock			Little Rock		
UT Martin			UT Martin			UT Martin		
Lindenwood			Lindenwood			Lindenwood		
SIU Edwardsville			SIU Edwardsville			SIU Edwardsville		
E. Illinois			E. Illinois			E. Illinois		
UT Martin			UT Martin			UT Martin		
Tennessee St.			Tennessee St.			Tennessee St.		
Morehead St.			Morehead St.			Morehead St.		
Tennessee Tech			Tennessee Tech			Tennessee Tech		
Lindenwood			Lindenwood			Lindenwood		
Little Rock			Little Rock			Little Rock		
SE Missouri			SE Missouri			SE Missouri		
Tennessee Tech			Tennessee Tech			Tennessee Tech		
Tennessee St.			Tennessee St.			Tennessee St.		
TOTALS	246-218		TOTALS	84-57		TOTALS	162-143	
Averages	30.8-27.3		Averages	10.5-7.1		Averages	20.3-17.9	

Record with more points in the paint: 3-2
Record with fewer points in the paint: 1-2
Record when points in paint even: 0-0
Margin for season (+28)

Record with more second chance points: 4-2
Record with fewer second chance points: 0-2
Record when second chance points even: 0-0
Margin for season (+27)

Record with more points off turnovers: 3-1
Record with fewer points off turnovers: 1-3
Record when points off turnovers even: 0-0
Margin for season (+19)

GAME-BY-GAME HIGHS

Opponent	Results	Points	Rebounds	Assists	Steals	Blocks
vs. Oakland City	W 87-39	16-Haithcock	9-Shafford	5-Rieckers	5-Shafford	3-Haithcock
vs. Western Illinois	W 88-75	22-Haithcock	10-Brown	7-Rieckers	5-Handley	1-Brown, Raley
at Northern Illinois	L 61-53	15-Raley	6-Haithcock, Shafford	4-Shafford	4-Shafford	1-Rieckers
vs. Bowling Green State	L 100-74	21-Shafford, Haithcock	11-Shafford	5-Shafford	3-Haithcock	4-Brown
vs. Bethel (Ind.)	W 85-52	23-Raley	10-Shafford	6-Handley	4-Handley	1-Shafford, Brown, Carie
at Murray State	L 77-59	15-Raley	7-Brown	4-Raley	3-Shafford	1-Raley, Haithcock, Rieckers
at Butler	L 58-48	11-Raley	10-Shafford	5-Raley	4-Shafford	1-Brown, Haithcock
at Eastern Michigan	W 66-60	17-Raley, Haithcock	16-Raley	3-Rieckers	3-Shafford	2-Raley
at Wright State						
at Cincinnati						
vs. Brescia						
vs. Southeast Missouri						
at Eastern Illinois						
at Morehead State						
vs. SIU Edwardsville						
vs. Little Rock						
vs. UT Martin						
at Lindenwood						
at SIU Edwardsville						
vs. Eastern Illinois						
at UT Martin						
vs. Tennessee State						
vs. Morehead State						
at Tennessee Tech						
vs. Lindenwood						
at Little Rock						
at Southeast Missouri						
vs. Tennessee Tech						
at Tennessee State						

GAME-BY-GAME STARTERS

Opponent	Results	Guard	Guard	Guard/Forward	Forward	Forward/Center	Record
vs. Oakland City	W 87-39	Lexie Green	Tori Handley	Vanessa Shafford	Hannah Haithcock	Ashlynn Brown	1-0
vs. Western Illinois	W 88-75	Lexie Green (2/2)	Tori Handley	Vanessa Shafford	Hannah Haithcock	Ashlynn Brown	2-0
at Northern Illinois	L 61-53	Soffia Rieckers	Tori Handley	Vanessa Shafford	Hannah Haithcock	Ashlynn Brown	0-1
vs. Bowling Green State	L 100-74	Soffia Rieckers	Tori Handley	Vanessa Shafford	Meredith Raley	Ashlynn Brown	0-1
vs. Bethel (Ind.)	W 85-52	Soffia Rieckers	Vanessa Shafford	Tara Robbe	Meredith Raley	Hannah Haithcock	1-0
at Murray State	L 77-59	Soffia Rieckers	Tori Handley	Vanessa Shafford	Meredith Raley	Hannah Haithcock (5/60)	0-1
at Butler	L 58-48	Soffia Rieckers (5/13)	Tori Handley	Vanessa Shafford	Meredith Raley	Ashlynn Brown	0-2
at Eastern Michigan	W 66-60	Vanessa Shafford (8/9)	Tori Handley (7/44)	Tara Robbe (2/5)	Meredith Raley (5/24)	Ashlynn Brown (6/69)	1-0
at Wright State							
at Cincinnati							
vs. Brescia							
vs. Southeast Missouri							
at Eastern Illinois							
at Morehead State							
vs. SIU Edwardsville							
vs. Little Rock							
vs. UT Martin							
at Lindenwood							
at SIU Edwardsville							
vs. Eastern Illinois							
at UT Martin							
vs. Tennessee State							
vs. Morehead State							
at Tennessee Tech							
vs. Lindenwood							
at Little Rock							
at Southeast Missouri							
vs. Tennessee Tech							
at Tennessee State							

number of season/career starts in parentheses

Handley started 22 games at SIU Edwardsville from 2019-21

STARTING LINEUPS RECORD BREAKDOWN

Starting Lineup	Record
Green, Handley, Shafford, Haithcock, Brown	2-0
Rieckers, Handley, Shafford, Haithcock, Brown	0-1
Rieckers, Handley, Shafford, Raley, Brown	0-2
Rieckers, Shafford, Robbe, Raley, Haithcock	1-0
Rieckers, Handley, Shafford, Raley, Haithcock	0-1
Shafford, Handley, Robbe, Raley, Brown	1-0

SEASON HIGHS AND LOWS

Team Stats - USI	Stat	Opp./Last Date	Team Stats - Opponent	Stat	Opp./Last Date
Most Points in a Quarter	27	2x, last vs. W. Illinois - Nov. 11, 2022	Most Points in a Quarter	34	Bowling Green St. - Nov. 19, 2022
Most Points in a Half	51	Oakland City - Nov. 7, 2022	Most Points in a Half	51	Bowling Green St. - Nov. 19, 2022
Most Points in a Game	88	W. Illinois - Nov. 11, 2022	Most Points in a Game	100	Bowling Green St. - Nov. 19, 2022
Fewest Points in a Quarter	6	N. Illinois - Nov. 15, 2022	Fewest Points in a Quarter	4	Oakland City - Nov. 7, 2022
Fewest Points in a Half	24	Butler - Dec. 7, 2022	Fewest Points in a Half	15	Oakland City - Nov. 7, 2022
Fewest Points in a Game	48	Butler - Dec. 7, 2022	Fewest Points in a Game	39	Oakland City - Nov. 7, 2022
Most Field Goals Made in a Game	33	Oakland City - Nov. 7, 2022	Most Field Goals Made in a Game	34	Bowling Green St. - Nov. 19, 2022
Most Field Goals Attempted in a Game	67	Oakland City - Nov. 7, 2022	Most Field Goals Attempted in a Game	70	Bowling Green St. - Nov. 19, 2022
Best Field Goal % in a Game	53.4%	Bethel (Ind.) - Nov. 23, 2022	Best Field Goal % in a Game	51.8%	Murray State - Dec. 3, 2022
Fewest Field Goals Made in a Game	18	Butler - Dec. 7, 2022	Fewest Field Goals Made in a Game	12	Oakland City - Nov. 7, 2022
Fewest Field Goals Attempted in a Game	55	Butler - Dec. 7, 2022	Fewest Field Goals Attempted in a Game	46	Butler - Dec. 7, 2022
Worst Field Goal % in a Game	32.7%	Butler - Dec. 7, 2022	Worst Field Goal % in a Game	20.7%	Oakland City - Nov. 7, 2022
Most 3-Pointers Made in a Game	8	2x, last vs. Bethel (Ind.) - Nov. 23, 2022	Most 3-Pointers Made in a Game	14	Bowling Green St. - Nov. 19, 2022
Most 3-Pointers Attempted in a Game	23	N. Illinois - Nov. 15, 2022	Most 3-Pointers Attempted in a Game	29	Bowling Green St. - Nov. 19, 2022
Best 3-Point % in a Game	50%	Oakland City - Nov. 7, 2022	Best 3-Point % in a Game	50%	W. Illinois - Nov. 11, 2022
Fewest 3-Pointers Made in a Game	3	2x, last at E. Michigan - Dec. 10, 2022	Fewest 3-Pointers Made in a Game	3	Oakland City - Nov. 7, 2022
Fewest 3-Pointers Attempted in a Game	10	Butler - Dec. 7, 2022	Fewest 3-Pointers Attempted in a Game	14	W. Illinois - Nov. 11, 2022
Worst 3-Point % in a Game	25%	E. Michigan - Dec. 10, 2022	Worst 3-Point % in a Game	13.6%	Oakland City - Nov. 7, 2022
Most Free Throws Made in a Game	20	W. Illinois - Nov. 11, 2022	Most Free Throws Made in a Game	24	W. Illinois - Nov. 11, 2022
Most Free Throws Attempted in a Game	27	W. Illinois - Nov. 11, 2022	Most Free Throws Attempted in a Game	31	W. Illinois - Nov. 11, 2022
Best Free Throw % in a Game	93.8%	E. Michigan - Dec. 10, 2022	Best Free Throw % in a Game	83.3%	Murray State - Dec. 3, 2022
Fewest Free Throws Made in a Game	6	N. Illinois - Nov. 15, 2022	Fewest Free Throws Made in a Game	6	Bethel (Ind.) - Nov. 23, 2022
Fewest Free Throws Attempted in a Game	7	N. Illinois - Nov. 15, 2022	Fewest Free Throws Attempted in a Game	8	Bethel (Ind.) - Nov. 23, 2022
Worst Free Throw % in a Game	69.2%	Butler - Dec. 7, 2022	Worst Free Throw % in a Game	60.9%	Butler - Dec. 7, 2022
Most Rebounds in a Game	53	Oakland City - Nov. 7, 2022	Most Rebounds in a Game	40	2x, last vs. Butler - Dec. 7, 2022
Fewest Rebounds in a Game	27	Murray State - Dec. 3, 2022	Fewest Rebounds in a Game	24	Bethel (Ind.) - Nov. 23, 2022
Most Off. Rebounds in a Game	20	Oakland City - Nov. 7, 2022	Most Off. Rebounds in a Game	16	Oakland City - Nov. 7, 2022
Fewest Off. Rebounds in a Game	7	N. Illinois - Nov. 15, 2022	Fewest Off. Rebounds in a Game	7	2x, last vs. Bethel (Ind.) - Nov. 23, 2022
Most Def. Rebounds in a Game	37	E. Michigan - Dec. 10, 2022	Most Def. Rebounds in a Game	30	3x, last vs. Butler - Dec. 7, 2022
Fewest Def. Rebounds in a Game	18	Murray State - Dec. 3, 2022	Fewest Def. Rebounds in a Game	16	Oakland City - Nov. 7, 2022
Most Personal Fouls in a Game	26	Bowling Green St. - Nov. 19, 2022	Most Personal Fouls in a Game	24	W. Illinois - Nov. 11, 2022
Fewest Personal Fouls in a Game	10	Bethel (Ind.) - Nov. 23, 2022	Fewest Personal Fouls in a Game	12	N. Illinois - Nov. 15, 2022
Most Assists in a Game	26	Oakland City - Nov. 7, 2022	Most Assists in a Game	21	Bowling Green St. - Nov. 19, 2022
Fewest Assists in a Game	9	E. Michigan - Dec. 10, 2022	Fewest Assists in a Game	5	Oakland City - Nov. 7, 2022
Most Turnovers in a Game	30	Oakland City - Nov. 7, 2022	Most Turnovers in a Game	33	Oakland City - Nov. 7, 2022
Fewest Turnovers in a Game	10	Murray State - Dec. 3, 2022	Fewest Turnovers in a Game	11	Bowling Green St. - Nov. 19, 2022
Most Blocks in a Game	7	Oakland City - Nov. 7, 2022	Most Blocks in a Game	10	E. Michigan - Dec. 10, 2022
Fewest Blocks in a Game	1	N. Illinois - Nov. 15, 2022	Fewest Blocks in a Game	0	N. Illinois - Nov. 15, 2022
Most Steals in a Game	19	Oakland City - Nov. 7, 2022	Most Steals in a Game	19	Oakland City - Nov. 7, 2022
Fewest Steals in a Game	5	Bowling Green St. - Nov. 19, 2022	Fewest Steals in a Game	5	Murray State - Dec. 3, 2022

SEASON HIGHS AND LOWS

<u>Individual Stats - USI</u>	Stat - Player	Opp./Last Date	<u>Individual Stats - Opponent</u>	Stat - Player	Opp./Last Date
Most Points in a Quarter	12 - Hannah Haithcock	W. Illinois - Nov. 11, 2022	Most Points in a Quarter	12 - 2 tied	Bowling Green St. - Nov. 19, 2022
Most Points in a Half	20 - Hannah Haithcock	W. Illinois - Nov. 11, 2022	Most Points in a Half	17 - Jada Thorpe	W. Illinois - Nov. 11, 2022
Most Points in a Game	23 - Meredith Raley	Bethel (Ind.) - Nov. 23, 2022	Most Points in a Game	26 - Morgan Sharps	Bowling Green St. - Nov. 19, 2022
Most Field Goals Made in a Game	9 - Hannah Haithcock	Bowling Green St. - Nov. 19, 2022	Most Field Goals Made in a Game	9 - Morgan Sharps	Bowling Green St. - Nov. 19, 2022
Most Field Goals Attempted in a Game	17 - 2 tied	2x, last at E. Michigan - Dec. 10, 2022	Most Field Goals Attempted in a Game	17 - Lachelle Austin	E. Michigan - Dec. 10, 2022
Most 3-Pointers Made in a Game	5 - Vanessa Shafford	Bowling Green St. - Nov. 19, 2022	Most 3-Pointers Made in a Game	7 - Morgan Sharps	Bowling Green St. - Nov. 19, 2022
Most 3-Pointers Attempted in a Game	7 - Tori Handley	W. Illinois - Nov. 11, 2022	Most 3-Pointers Attempted in a Game	10 - Morgan Sharps	Bowling Green St. - Nov. 19, 2022
Most Free Throws Made in a Game	8 - Meredith Raley	Bethel (Ind.) - Nov. 23, 2022	Most Free Throws Made in a Game	14 - Jada Thorpe	W. Illinois - Nov. 11, 2022
Most Free Throws Attempted in a Game	9 - Meredith Raley	Bethel (Ind.) - Nov. 23, 2022	Most Free Throws Attempted in a Game	15 - Jada Thorpe	W. Illinois - Nov. 11, 2022
Most Rebounds in a Game	16 - Meredith Raley	E. Michigan - Dec. 10, 2022	Most Rebounds in a Game	14 - Tayra Eke	E. Michigan - Dec. 10, 2022
Most Off. Rebounds in a Game	6 - Meredith Raley	E. Michigan - Dec. 10, 2022	Most Off. Rebounds in a Game	4 - ZaNiya Nelson	E. Michigan - Dec. 10, 2022
Most Def. Rebounds in a Game	10 - Meredith Raley	E. Michigan - Dec. 10, 2022	Most Def. Rebounds in a Game	11 - Tayra Eke	E. Michigan - Dec. 10, 2022
Most Assists in a Game	7 - Soffia Rieckers	W. Illinois - Nov. 11, 2022	Most Assists in a Game	6 - Katelyn Young	Murray State - Dec. 3, 2022
Most Turnovers in a Game	6 - Soffia Rieckers	Butler - Dec. 7, 2022	Most Turnovers in a Game	10 - 2 tied	2x, last vs. Bethel (Ind.) - Nov. 23, 2022
Most Blocks in a Game	4 - Ashlynn Brown	Bowling Green St. - Nov. 19, 2022	Most Blocks in a Game	4 - 2 tied	2x, last at E. Michigan - Dec. 10, 2022
Most Steals in a Game	5 - 2 tied	2x, last vs. W. Illinois - Nov. 11, 2022	Most Steals in a Game	5 - 3 tied	3x, last vs. Butler - Dec. 7, 2022
Most Minutes Played in a Game	39 - Vanessa Shafford	Butler - Dec. 7, 2022	Most Minutes Played in a Game	39 - Lachelle Austin	E. Michigan - Dec. 10, 2022

<u>Team Miscellaneous</u>	Stat	Opp./Last Date
Most Games Over .500	2	W. Illinois - Nov. 11, 2022
Most Games Under .500	1	Butler - Dec. 7, 2022
Longest Winning Streak	2	W. Illinois - Nov. 11, 2022
Longest Losing Streak	2	2x, last vs. Butler - Dec. 7, 2022
Longest Home Winning Streak	2	W. Illinois - Nov. 11, 2022
Longest Road Winning Streak	1	E. Michigan - Dec. 10, 2022
Longest Home Losing Streak	1	Bowling Green St. - Nov. 19, 2022
Longest Road Losing Streak	3	Butler - Dec. 7, 2022
Largest Margin of Victory	48	Oakland City - Nov. 7, 2022
Largest Margin of Defeat	26	Bowling Green St. - Nov. 19, 2022
Largest Comeback Win	5	E. Michigan - Dec. 10, 2022
Comeback Wins (5-9 points)	1	E. Michigan - Dec. 10, 2022
Comeback Wins (10+ points)		
Led wire-to-wire wins	1	Bethel (Ind.) - Nov. 23, 2022
Overtime Wins		
Overtime Losses		

THE LAST TIME...

Individual

Two-players with double-double

Feb. 17, 2018 at Rockhurst: Kaydie Grooms (26 points, 12 rebounds);
Morgan Dahlstrom (20 points, 10 rebounds)

Had 20-or-more points & 20-or-more rebounds

Nov. 16, 2018 vs. Ferris State: Kacy Eschweiler (23 points, 22 rebounds)

Had 30-or-more points & 10-or-more rebounds

Feb. 8, 2018 at Illinois Springfield: Morgan Dahlstrom (34 points, 19 rebounds)

Five Players in double figures

Jan. 20, 2022 vs. Illinois Springfield: Emma DeHart, 19; Meredith Raley, 18;
Addy Blackwell, 13; Ashlynn Brown, 10; Tara Robbe, 10.

Six Players in double figures

Jan. 15, 2022 vs. Indianapolis: Hannah Haithcock, 15; Addy Blackwell, 14;
Emma DeHart, 14; Vanessa Shafford, 14; Meredith Raley, 12; Ashlynn Brown, 11.

Most Players in double figures

Seven vs. Purdue-Calumet, Nov. 25, 2000: Elizabeth Prewett, 21; Jessica
Stuckman, 20; Natalie Glaser, 15; Casey Hughes, 15; Karrie Hochgesang, 12;
Casey Nations, 10; Erin Wall, 10

Scoring 30-39 points

Emma DeHart, 39 points at Rockhurst, Feb. 6, 2021

Scoring 40-49 points

LeAnn Freeland, 46 points vs. Ashland, Jan. 26, 1995

Scoring 50-plus points

LeAnn Freeland, 50 points vs. IUPU-Ft. Wayne, Jan. 28, 1995

Two-or-more with 20-plus points

Vanessa Shafford (21), Hannah Haithcock (21) vs. Bowling Green State,
Nov. 19, 2022

Three-Pointers

Made 7 in a game: Stephanie Carpenter (7) vs. Maryville, Feb. 13, 2014

Made 9 in a game: Jamie Truitt vs. Saint Joseph's, Jan. 13, 2005

Perfect from beyond the arc (Min. 5 attempts): Vanessa Shafford (5-5) vs.
Bowling Green State, Nov. 19, 2022

Free Throws

Made 10 or more: Emma DeHart (10) vs. West Texas A&M, Dec. 18, 2021

Perfect at the line (Min. 10 attempts): Emma DeHart (10-10) vs. West Texas
A&M, Dec. 18, 2021

Rebounds

15 or more rebounds: Meredith Raley (16) at Eastern Michigan, Dec. 10, 2022

20 or more rebounds: Kacy Eschweiler (22) vs. Ferris State, Nov. 16, 2018

Assists/Steals/Blocks

Had 10 or more assists: Randa Harshbarger (10) vs. Ill. Springfield, Dec. 3, 2016

Had 10 or more steals: Randa Harshbarger (11) vs. Saginaw Valley, Nov. 12, 2017

Had 7 or more steals: Emma DeHart (7) vs. McKendree, Jan. 20, 2020

Had 6 or more blocks: Angi Lintker (6) vs. Quincy, Feb. 11, 1999

Had 5 or more blocks: Audrey Turner (5) vs. William Jewell, Nov. 29, 2020

Team

Scoring

Scored 40 or less: 38 at Northern Kentucky, Dec. 2, 2010

Scored 90 or more: 92 vs. Southwest Baptist, March 3, 2022

Scored 100 or more: 108 vs. Kentucky Christian, Dec. 10, 2021

Scored 30 or more in a quarter: 31 vs. Kentucky Christian, Dec. 10, 2021

Most 100-pts. games in a season: 6, 1996-97

First Half Scoring

Most Points: 64 vs. Purdue-Calumet, Nov. 25, 2000

Fewest Points: 14 vs. Lewis, March 4, 2005

Second Half Scoring

Most Points: 64 vs. St. Francis, Dec. 7, 1996

Fewest Points: not available

Opponent Scoring

Less than 50 points: 39 vs. Oakland City, Nov. 7, 2022

More than 100 points: 100 vs. Bowling Green State, Nov. 19, 2022

Field Goals

Shot less than 30 percent: 28.1 (18-64) at William Jewell, Feb. 4, 2021

Shot More than 60 percent: 60.0 (33-55) at Illinois Springfield, Dec. 3, 2016

Made 40 or more FG: 44 vs. Hannibal-LaGrange, Nov. 20, 2016

Three-Point Field Goals

Shot 50% or better: 50% (7-14) vs. Oakland City, Nov. 7, 2022

Shot 60% or better: 66.7 (6-9) at Lewis, Feb. 9, 2019

Made 10 or more 3Pt.-FG: 11 vs. Southwest Baptist, March 3, 2022

Attempted 20-or more: 23 at Northern Illinois, Nov. 15, 2022

Free Throws

Shot 80% or better: 93.8 (15-16) at Eastern Michigan, Dec. 10, 2022

Shot 90% or better: 93.8 (15-16) at Eastern Michigan, Dec. 10, 2022

Shot 100%: (11-11) vs. McKendree, Jan. 17, 2022

Made 30 or more: 33 vs. Rockhurst, Jan. 7, 2017

Attempted less than 10: 7 at Northern Illinois, Nov. 15, 2022

Attempted 40 or more: 44 vs. Malone, Nov. 14, 2014

Rebounding

Had 60 or more rebounds: 68 vs. P.R.-Rio Piedras, Dec. 16, 2016

Assists

30-plus assists: 31 vs. Lewis, Feb. 28, 2001

Blocked Shots

10 or more blocks: 11 vs. Truman State, Jan. 20, 2018

Turnovers

Less than 10 Turnovers: 4 vs. Lindenwood, Feb. 26, 2022

Committed 25-plus Turnovers: 30 vs. Oakland City, Nov. 7, 2022

Forced less than 10 Turnovers: 9 vs. Grand Valley State, Nov. 25, 2017

Forced 30 or more turnovers: 33 vs. Oakland City, Nov. 7, 2022

Steals

Had 20-plus Steals: 20 vs. Ohio Dominican, Nov. 12, 2021

Overtimes

Last overtime win: 96-86 at Rockhurst, Feb. 6, 2021

Last overtime loss: 82-88 at Cedarville, Nov. 13, 2021

Last double-overtime win: 75-72 at Northern Kentucky, Feb. 18, 2010

Last double-overtime loss: 81-75 vs. SIU Edwardsville, Feb. 15, 2007

Last triple-overtime win: none

Last triple-overtime loss: 100-101 vs. Indianapolis, Jan. 22, 2011

Last quadruple-overtime win: none

Last time played more than one overtime in a season: 2015-16 (2)

RECORDS

TEAM RECORDS

MOST POINTS:

GAME.....(116) VS. KENTUCKY STATE, FEB. 13, 1993
 GAME/BOTH TEAMS.....(210) USI (104) VS. SOUTH DAKOTA STATE (106), NOVEMBER 11, 2001
 SEASON.....(2844) 1996-97

MOST FIELD GOALS MADE:

GAME.....(48) VS. KENTUCKY STATE, FEB. 13, 1993
 SEASON.....(1069) 1996-97

MOST FIELD GOALS ATTEMPTED:

GAME.....(100) VS. KENTUCKY STATE, FEB. 13, 1993
 SEASON.....(2262) 2001-02

MOST FREE THROWS MADE:

GAME.....(38) VS. ALASKA-ANCHORAGE, DEC. 11, 1992
 (38) VS. INDIANAPOLIS, DEC. 5, 1998
 SEASON.....(556) 2009-10

MOST FREE THROWS ATTEMPTED:

GAME.....(50) VS. ALASKA-ANCHORAGE, DEC. 11, 1993
 (50) VS. INDIANAPOLIS, DEC. 5, 1998
 SEASON.....(779) 2001-02

MOST THREE-POINT FIELD GOALS MADE:

GAME.....(15) VS. MID-CONTINENT, NOV. 18, 2011
 (14) VS. IUPUI INDIANAPOLIS, DEC. 4, 1992
 (14) VS. MCKENDREE, FEB. 1, 2014
 SEASON.....(217) 1992-93

MOST THREE-POINT FIELD GOALS ATTEMPTED:

GAME.....(35) VS. OHIO VALLEY, NOV. 15, 2014
 (31) VS. DAVENPORT, NOV. 16, 2021
 (30) VS. INDIANAPOLIS, JAN. 30, 1993
 SEASON.....(623) 1992-93

BEST FIELD GOAL PERCENTAGE:

GAME.....(.667, 31-54) VS. OAKLAND CITY, DEC. 31, 2005
 SEASON.....(.487, 1069-2196) 1996-97

BEST FREE THROW PERCENTAGE (MINIMUM OF 10 ATTEMPTS):

GAME.....(1.000, 22-22) VS. SAINT JOSEPH'S, JAN. 16, 2014
 (1.000, 15-15) VS. SAINT JOSEPH'S, DEC. 6, 1997
 (1.000, 13-13) VS. KENTUCKY WESLEYAN, FEB. 17, 1990
 (1.000, 13-13) VS. QUINCY, FEB. 3, 2018
 (1.000, 11-11) VS. MCKENDREE, JAN. 17, 2022
 SEASON.....(.779, 462-593) 2021-22

BEST THREE-POINT FIELD GOAL PERCENTAGE (MINIMUM OF 10 ATTEMPTS):

GAME.....(.786, 11-14) VS. GEORGIA SOUTHWEST., NOV. 10, 2012
 (.667, 8-12) VS. MISSOURI-ST. LOUIS, FEB. 13, 1999
 (.667, 8-12) VS. WISCONSIN-PARKSIDE, FEB. 27, 2002
 SEASON.....(.384, 175-456) 1994-95

MOST REBOUNDS:

GAME.....(69) VS. MARYGROVE, DECEMBER 9, 2012
 SEASON.....(1,418) 2000-01

MOST STEALS:

GAME.....(29) VS. TRI-STATE, DEC. 29, 1998
 VS. ST. FRANCIS, DEC. 7, 1996
 VS. CALUMET-ST. JOSEPH'S, NOV. 21, 2004
 VS. PRINCIPIA, NOV. 15, 2011
 SEASON.....(468) 1996-97

MOST ASSISTS:

GAME.....(36) VS. SAINT JOSEPH'S, DEC. 2, 2000

SEASON.....(689) 1996-97

MOST BLOCKS:

GAME.....(16) VS. BELLARMINE, FEB. 22, 1996
 SEASON.....(157) 1995-96

INDIVIDUAL RECORDS

MOST POINTS GAME.....(50) LEANN FREELAND
 VS. IPFW, JAN. 28, 1995

SEASON.....(676-33 GAMES) JESSICA STUCKMAN, 2001-02;
 (674-32 GAMES) LEANN FREELAND, 1996-97

MOST FIELD GOALS MADE

GAME.....(20) LEANN FREELAND
 VS. ASHLAND, JAN. 26, 1995
 SEASON.....(265) LEANN FREELAND, 1994-95

MOST FIELD GOALS ATTEMPTED

GAME.....(28) HOLLY BILLINGS
 VS. COLUMBIA COLLEGE, 1979-80
 SEASON.....(453) JESSICA STUCKMAN, 2001-02

MOST FREE THROWS MADE

GAME.....(19) SHELLY SCOTT
 VS. INDIANAPOLIS, 1988-89
 SEASON.....(196) SHELLY SCOTT, 1988-89
 MOST CONSECUTIVE FREE THROWS.....(31)
 KATHY LAUCK, 1993-94

MOST THREE-POINT FIELD GOALS MADE

HALF.....(6) SHAJUAN LINDSEY
 VS. ASSUMPTION, DEC. 21, 2003
 (6) JAMIE TRUITT VS. SAINT JOSEPH'S, JAN. 13, 2005
 (6) AUBREY MINIX AT SAINT JOSEPH'S, FEB. 16, 2013
 GAME.....(9) JAMIE TRUITT
 VS. SAINT JOSEPH'S, JAN. 13, 2005*
 SEASON.....(84) JAMIE TRUITT, 2003-04
 *-TIED THE GLVC RECORD

MOST THREE-POINT FIELD GOALS ATTEMPTED

GAME.....(14) DEB POPE
 VS. KENTUCKY STATE, FEB. 18, 1995
 VS. LEWIS, FEB. 4, 1995
 (14) JAMIE TRUITT VS. SAINT JOSEPH'S, JAN. 13, 2005
 SEASON.....(202) JAMIE TRUITT, 2003-04, 2004-05

MOST REBOUNDS

GAME.....(24) ANNA HACKERT
 VS. SALEM INTERNATIONAL, DEC. 9, 2014
 (22) KACY ESCWEILER VS. FERRIS STATE, NOV. 16, 2018
 (21) DEBBIE SCHUTTE VS. OAKLAND CITY 1977
 (21) JILL PADGETT VS. KENTUCKY WESLEYAN 1977
 SEASON.....(359) ANNA HACKERT, 2014-15
 (306) MORGAN DAHLSTROM, 2017-18
 (281) SHELLY SCOTT, 1988-89

MOST DOUBLE-DOUBLES

SEASON.....(21) ANNA HACKERT, 2014-15
 (16) AFRICA SHERROD, 2002-03
 (14) LEANN FREELAND, 1995-96
 (14) LEANN FREELAND, 1994-95
 (14) SHELLY SCOTT, 1988-89
 (13) MORGAN DAHLSTROM, 2017-18
 CAREER.....(46) ANNA HACKERT, 2011-15
 (40) LEANN FREELAND, 1993-97

MOST STEALS

GAME.....(11) RANDA HARSHBARGER
 VS. SAGINAW VALLEY STATE, NOV. 12, 2017
 (10) ANGIE CACELLO VS. KENTUCKY WESLEYAN, FEB. 22, 1997

SEASON.....(108) JASMINE MOORE, 2001-02

MOST ASSISTS

GAME.....(14) ADRIENN
 SEITZ VS. SIU EDWARDSVILLE, FEB. 9, 1999
 SEASON.....(194) ADRIENNE SEITZ, 1998-99

MOST BLOCKS

GAME.....(10) LEANN FREELAND
 VS. INDIANAPOLIS, DEC. 29, 1994
 SEASON.....(69) LEANN FREELAND, 1994-95

BEST FIELD GOAL PERCENTAGE (MINIMUM OF 10 ATTEMPTS)

GAME.....(1.000, 12-12) JESSICA STUCKMAN
 VS. MISSOURI-ST. LOUIS, FEB. 2, 2002
 (1.000, 11-11) HANNAH WASCHER VS. QUINCY, JAN. 14, 2016
 SEASON.....(.652, 259-397) LEANN FREELAND, 1996-97
 CAREER.....(612, 887-1449) LEANN FREELAND, 1993-97 (MIN. 300 ATTEMPTS)

BEST FREE THROW PERCENTAGE (MINIMUM OF 10 ATTEMPTS)

GAME.....(1.000, 14-14) SHELLY SCOTT
 VS. ST. JOSEPH'S, 1988-89
 (1.000, 12-12) SHANNON WELLS VS. SIU EDWARDSVILLE, FEB. 19, 2004
 (1.000, 11-11) AMIE NEWHART VS. INDIANAPOLIS, FEB. 13, 2010
 (1.000, 11-11) ANNA HACKERT VS. INDIANAPOLIS, FEB. 19, 2015
 (1.000, 10-10) JESSICA STUCKMAN VS. QUINCY, MARCH 1, 2002
 (1.000, 10-10) ANDREA ENGLEKING VS. INDIANAPOLIS, FEB. 5, 2005
 (1.000, 10-10) AMIE NEWHART VS. TIFFIN, DEC. 19, 2007
 (1.000, 10-10) ELLEN YOUNG VS. ROCKHURST, FEB. 4, 2011
 (1.000, 10-10) MARY O'KEEFE VS. ROCKHURST, JAN. 14, 2012
 (1.000, 10-10) ANNA HACKERT AT QUINCY, FEB. 8, 2014
 (1.000, 10-10) EMMA DEHART VS. WEST TEXAS A&M, DEC. 18, 2021
 SEASON.....(.873, 110-126) AMIE NEWHART, 2009-10 (MIN. 100 ATT.)
 CAREER (MIN. 200 ATTEMPTS).....(.828, 328-396) AMIE NEWHART, 2007-11
 (.809, 225-278) JESSICA STUCKMAN, 2000-02
 (.790, 196-248) TANNER MARCUM, 2013-17
 (.780, 227-291) ELLEN YOUNG, 2008-11
 (.779, 385-494) SHELLY SCOTT, 1987-92

BEST THREE-POINT FIELD GOAL PERCENTAGE (MINIMUM OF 5 ATTEMPTS)

GAME.....(1.000, 5-5) VANESSA SHAFFORD
 VS. BOWLING GREEN STATE, NOVEMBER 19, 2022
 (1.000, 5-5) TAYLOR STEPHENSON VS. GEORGIA SOUTHWESTERN, NOVEMBER 10, 2012
 (.857, 6-7) SHAJUAN LINDSEY VS. ASSUMPTION, DEC. 21, 2003
 DEB POPE VS. BELLARMINE, JAN. 21, 1995
 AUBREY MINIX AT SAINT JOSEPH'S, FEB. 16, 2013
 SEASON.....(.507, 74-146) DEB POPE, 1994-95 (MIN. 40 ATT.)
 CAREER.....(.442, 184-416) DEB POPE, 1992-96 (MIN. 90 ATT.)

HIGHEST REBOUNDING AVERAGE (SEASON).....(15.1)

DEBBIE SCHUTTE, 1976-77
 CAREER.....(14.3) DEBBIE SCHUTTE, 1975-77

RECORDS

HIGHEST SCORING AVERAGE
SEASON.....(24.4) LEANN FREELAND, 1994-95
CAREER.....(19.7) LEANN FREELAND, 1993-97

MISCELLANEOUS

WIDEST MARGIN OF VICTORY.....(95) VS. ST. MARY'S
(113-18), 1978-79
WIDEST MARGIN OF VICTORY IN AN OVERTIME GAME.....
(26) AT MISSOURI-ST. LOUIS, JAN. 15, 2001
MOST VICTORIES IN A SEASON.....(30) 1996-97
MOST VICTORIES IN THE GLVC.....(20) 1996-97
(SECOND YEAR WITH A 20 GAME SCHEDULE)
MOST OVERTIMES IN A SEASON.....(3) 2009-10
LONGEST WINNING STREAK.....(29) 1996-97
LONGEST GLVC WINNING STREAK.....(27) 1996-98
LONGEST WINNING STREAK IN A SEASON.....(29) 1996-97
LONGEST HOME WINNING STREAK.....(33) 1996-98
BEST RECORD.....(30-2, .938) 1996-97
HIGHEST SCORING AVERAGE.....(88.9) 1996-97
(BEST IN THE NATION)

NCAA DIVISION I FIRSTS

FIRST POINTS.....ASHLYNN BROWN
VS. OAKLAND CITY (NOV. 7, 2022)
FIRST WIN.....87-39 VS. OAKLAND CITY (NOV. 7, 2022)
FIRST WIN VS. D-1 OPPONENT.....88-75 VS. WESTERN
ILLINOIS (NOV. 11, 2022)
FIRST DOUBLE-DOUBLE.....VANESSA SHAFFORD
VS. BOWLING GREEN STATE (NOV. 19, 2022)

CAREER SCORING LEADERS

1. LEANN FREELAND (1993-97).....2,269
2. EILEEN WEBER (1994-98).....1,847
3. ANNA HACKERT (2011-15).....1,607
4. KATHY LAUCK (1990-94).....1,573
5. KAYDIE GROOMS (2014-18).....1,567

CAREER REBOUNDING LEADERS

1. ANNA HACKERT (2011-15).....1,009
2. LEANN FREELAND (1993-97).....961
3. EILEEN WEBER (1994-98).....842
4. KATHY LAUCK (1990-94).....791
5. MORGAN DAHLSTROM (2014-18).....749

CAREER LEADERS IN GAMES PLAYED

1. EMMA DEHART (2017-22).....126
2. ADRIENNE SEITZ (1995-99).....120
3. KAYDIE GROOMS (2014-18).....119*
4. JENNIFER DONNER (1996-00).....117
5. MINDY GINGERICH (1996-00).....116

MOST CAREER FIELD GOALS MADE

1. LEANN FREELAND (1993-97).....887
2. EILEEN WEBER (1994-98).....705
3. KATHY LAUCK (1990-94).....622
4. ANNA HACKERT (2011-15).....593
5. KAYDIE GROOMS (2014-18).....530

MOST CAREER FIELD GOALS ATTEMPTED

1. LEANN FREELAND (1993-97).....1,449
2. EILEEN WEBER (1994-98).....1,317
3. KATHY LAUCK (1990-94).....1,258
4. PEGGY WITSMAN (1982-86).....1,245
5. CASEY HUGHES (1998-02).....1,153

MOST FREE THROWS MADE

1. LEANN FREELAND (1993-97).....491
2. ANNA HACKERT (2011-15).....421
3. SHELLY SCOTT (1987-92).....385
4. KAYDIE GROOMS (2014-18).....364
5. EILEEN WEBER (1994-98).....348

MOST FREE THROWS ATTEMPTED

1. LEANN FREELAND (1993-97).....738
2. ANNA HACKERT (2011-15).....568
3. SHELLY SCOTT (1987-92).....494
4. KATHY LAUCK (1990-94).....484
5. EILEEN WEBER (1994-98).....474

MOST THREE-POINT FIELD GOALS MADE

1. STEPHANIE CARPENTER (2010-14).....194
2. DEB POPE (1992-96).....184*
3. JAMIE TRUITT (2003-05).....165
4. ELLEN YOUNG (2008-11).....150
5. AMIE NEWHART (2007-11).....148

MOST THREE-POINT FIELD GOALS ATTEMPTED

1. STEPHANIE CARPENTER (2010-14).....524
2. EMMA DEHART (2017-22).....433
3. DEB POPE (1992-96).....416*
4. JAMIE TRUITT (2003-05).....404
5. ELLEN YOUNG (2008-11).....399

MOST ASSISTS

1. ADRIENNE SEITZ (1995-99).....565
2. RANDA HARSHBARGER (2014-18).....376

3. CONNIE VANMETER (1983-87).....353
4. BETHANY MILLER (2000-03).....335
5. AMIE NEWHART (2007-11).....329

MOST STEALS

1. CASEY HUGHES (1998-02).....201
2. ADRIENNE SEITZ (1995-99).....198
3. RANDA HARSHBARGER (2014-18).....193
4. EILEEN WEBER (1994-98).....188
BETHANY MILLER (2000-03).....188

MOST BLOCKS

1. LEANN FREELAND (1993-97).....192
2. ANGI LINTKER (1995-99).....103
3. CAYLA HERBST (2011-15).....101
4. CATHY TEPOOL (1994-99).....91
5. ANNA HACKERT (2011-15).....87

USI INDIVIDUAL HIGHS AND NOTES

2022-23 Season Highs	Career Highs	Double-Figures/Miscellaneous
#1 Aubrey Burgess 5-7...So...G...Linton, IN (Linton-Stockton)		
Pts: 6 - at Murray State (12/3/22) Rbs: 2 - vs. Oakland City (11/7/22) Asts: 3 - vs. Bethel (Ind.) (11/23/22) Stls: 2 - Twice, last vs. Bethel (Ind.) (11/23/22) Blks: N/A	Pts: 6 - at Murray State (12/3/22) Rbs: 3 - at Quincy (1/29/22) Asts: 3 - vs. Bethel (Ind.) (11/23/22) Stls: 2 - Twice, last vs. Bethel (Ind.) (11/23/22) Blks: N/A	Category..... 2022-23Career Scoring:00 20-point outings:00 Rebounds:00 Double-doubles:00
#2 Takiya Howard 5-10...So...G...Chicago, IL (De La Salle/Murray State)		
Pts: 5 - vs. Bowling Green State (11/19/22) Rbs: 2 - Twice, last vs. Bowling Green State (11/19/22) Asts: 2 - at Northern Illinois (11/15/22) Stls: 1 - at Murray State (12/3/22) Blks: 1 - vs. Oakland City (11/7/22) *Includes season highs from Murray State	Pts: 5 - vs. Bowling Green State (11/19/22) Rbs: 2 - Five times, last vs. Bowling Green State (11/19/22) Asts: 2 - at Northern Illinois (11/15/22) Stls: 1 - Twice, last at Murray State (12/3/22) Blks: 1 - Twice, last vs. Oakland City (11/7/22) *Includes career highs from Murray State	Category..... 2022-23Career Scoring:00 20-point outings:00 Rebounds:00 Double-doubles:00
#3 Lexie Green 5-10...Jr...G...Indianapolis, IN (Southport)		
Pts: 11 - vs. Bethel (Ind.) (11/23/22) Rbs: 3 - vs. Western Illinois (11/11/22) Asts: 3 - Bowling Green State (11/19/22) Stls: N/A Blks: N/A	Pts: 11 - vs. Bethel (Ind.) (11/23/22) Rbs: 3 - Twice, last vs. Western Illinois (11/11/22) Asts: 3 - Three times, last vs. Bowling Green State (11/19/22) Stls: 3 - vs. Kentucky Christian (12/10/21) Blks: N/A	Category..... 2022-23Career Scoring:11 20-point outings:00 Rebounds:00 Double-doubles:00
#4 Tori Handley 5-10...Sr...G...Jeffersonville, IN (Jeffersonville/SIU Edwardsville)		
Pts: 13 - vs. Western Illinois (11/11/22) Rbs: 5 - vs. Oakland City (11/7/22) Asts: 6 - vs. Bethel (Ind.) (11/23/22) Stls: 5 - vs. Western Illinois (11/11/22) Blks: N/A	Pts: 15 - at Georgia State (12/22/19)* Rbs: 10 - vs. William Jewell (2/5/22) Asts: 6 - vs. Bethel (Ind.) (11/23/22) Stls: 5 - Twice, last vs. Western Illinois (11/11/22) Blks: 1 - Five times, last vs. Lewis (3/5/22)* *Includes career highs from SIU Edwardsville	Category..... 2022-23Career Scoring:110* 20-point outings:00 Rebounds:00 Double-doubles:00 *Includes seven from SIU Edwardsville
#5 Lexi Thompson 5-11...Sr...G/F...Lafayette, IN (Lafayette Central)		
Pts: 9 - vs. Oakland City (11/7/22) Rbs: 3 - vs. Oakland City (11/7/22) Asts: N/A Stls: 1 - vs. Oakland City (11/7/22) Blks: N/A	Pts: 9 - vs. Oakland City (11/7/22) Rbs: 5 - vs. Quincy (1/28/21) Asts: 3 - vs. Kentucky Christian (12/10/21) Stls: 3 - at Truman State (1/3/21) Blks: 1 - Twice, last vs. Drury (2/13/21)	Category..... 2022-23Career Scoring:00 20-point outings:00 Rebounds:00 Double-doubles:00
#11 Soffia Rieckers 5-6...Sr...G...Evansville, IN (Memorial/Wabash Valley)		
Pts: 6 - at Northern Illinois (11/15/22) Rbs: 4 - at Northern Illinois (11/15/22) Asts: 7 - vs. Western Illinois (11/11/22) Stls: 4 - vs. Western Illinois (11/11/22) Blks: 1 - Twice, last at Murray State (12/3/22)	Pts: 13 - vs. McKendree (12/12/20) Rbs: 7 - vs. Truman State (1/30/21) Asts: 7 - vs. Western Illinois (11/11/22) Stls: 5 - at William Jewell (2/4/21) Blks: 1 - Seven times, last at Murray State (12/3/22)	Category..... 2022-23Career Scoring:03 20-point outings:00 Rebounds:00 Double-doubles:00
#20 Vanessa Shafford 5-9...So...G...Linton, IN (Linton-Stockton)		
Pts: 21 - vs. Bowling Green State (11/19/22) Rbs: 11 - vs. Bowling Green State (11/19/22) Asts: 5 - vs. Bowling Green State (11/19/22) Stls: 5 - vs. Oakland City (11/7/22) Blks: 1 - vs. Bethel (Ind.) (11/23/22)	Pts: 21 - vs. Bowling Green State (11/19/22) Rbs: 11 - vs. Bowling Green State (11/19/22) Asts: 7 - vs. Southwest Baptist (3/3/22) Stls: 5 - vs. Oakland City (11/7/22) Blks: 2 - vs. Southwest Baptist (1/8/22)	Category..... 2022-23Career Scoring:613 20-point outings:11 Rebounds:33 Double-doubles:22
#21 Addy Blackwell 5-6...Sr...G...Bloomington, IN (Bloomington South)		
Pts: N/A Rbs: N/A Asts: N/A Stls: N/A Blks: N/A	Pts: 22 - vs. Tampa (12/19/21) Rbs: 10 - vs. Rockhurst (2/4/22) Asts: 7 - Twice, last at Illinois Springfield (12/2/21) Stls: 5 - vs. Quincy (1/25/20) Blks: 1 - Four times, last at Lewis (1/21/21)	Category..... 2022-23Career Scoring:022 20-point outings:01 Rebounds:01 Double-doubles:01
Continued on next page...		

USI INDIVIDUAL HIGHS AND NOTES

2022-23 Season Highs	Career Highs	Double-Figures/Miscellaneous
#22 Meredith Raley 6-0...Jr...F...Haubstadt, IN (Gibson Southern)		Milestone Watch: 237 career rebounds, 57 career assists, 556 career points
Pts: 23 - vs. Bethel (Ind.) (11/23/22) Rbs: 16 - at Eastern Michigan (12/10/22) Asts: 5 - at Butler (12/7/22) Stls: 3 - vs. Bethel (Ind.) (11/23/22) Blks: 2 - at Eastern Michigan (12/10/22)	Pts: 23 - vs. Bethel (Ind.) (11/23/22) Rbs: 16 - at Eastern Michigan (12/10/22) Asts: 5 - at Butler (12/7/22) Stls: 3-Twice, last vs. Bethel (Ind.) (11/23/22) Blks: 3-at SW Baptist (2/12/22)	Category..... 2022-23Career Scoring:8 32 20-point outings:11 Rebounds:12 Double-doubles:12
#23 Ashlynn Brown 6-1...Gr...F...Perrysburg, OH (Perrysburg)		Milestone Watch: 59 career steals, 646 career points
Pts: 10 - at Northern Illinois (11/15/22) Rbs: 10 - vs. Western Illinois (11/11/22) Asts: 4 - vs. Oakland City (11/7/22) Stls: 2 - Twice, last vs. Western Illinois (11/11/22) Blks: 4 - vs. Bowling Green State (11/19/22)	Pts: 19-vs. Walsh (3/11/22) Rbs: 13-vs. Kentucky Christian (12/10/21) Asts: 4-Twice, last vs. Oakland City (11/7/22) Stls: 4-vs. Hillsdale (11/26/19) Blks: 4- Twice, last vs. Bowling Green State (11/19/22)	Category..... 2022-23Career Scoring:1 25 20-point outings:00 Rebounds:15 Double-doubles:01
#24 Tara Robbe 6-0...Sr...F...Wildwood, MO (Lafayette)		Milestone Watch: 100 career offensive rebounds, 276 career rebounds, 51 career steals, 407 career points
Pts: 9 - at Butler (12/7/22) Rbs: 6 - Twice, last at Eastern Michigan (12/10/22) Asts: 3 - vs. Western Illinois (11/11/22) Stls: 2 - vs. Oakland City (11/7/22) Blks: 1 - vs. Oakland City (11/7/22)	Pts: 21-vs. Indianapolis (2/29/20) Rbs: 9-vs. Maryville (2/17/22) Asts: 5-vs. McKendree (1/17/22) Stls: 2-Ten times, last vs. Oakland City (11/7/22) Blks: 4-at Bellarmine (2/27/20)	Category..... 2022-23Career Scoring:310 20-point outings:01 Rebounds:00 Double-doubles:00
#33 Hannah Haithcock 6-0...Sr...F...Washington Courthouse, OH (Washington)		Milestone Watch: 407 career rebounds, 931 career points
Pts: 22-vs. Western Illinois (11/11/22) Rbs: 6 - Twice, last at Eastern Michigan (12/10/22) Asts: 3 - vs. Western Illinois (11/11/22) Stls: 3 - vs. Bowling Green State (11/19/22) Blks: 3 - vs. Oakland City (11/7/22)	Pts: 22-Four times, last vs. Western Illinois (11/11/22) Rbs: 13-vs. Lewis (12/5/20) Asts: 3-Six times, last vs. Western Illinois (11/11/22) Stls: 3-Six times, last vs. Bowling Green State (11/19/22) Blks: 3-Twice, last vs. Oakland City (11/7/22)	Category..... 2022-23Career Scoring:5 53 20-point outings:26 Rebounds:08 Double-doubles:07
#41 Claudia Gallegos 6-2...So...F...Naperville, IL (Neuqua Valley)		
Pts: 2 - vs. Oakland City (11/7/22) Rbs: 2 - Twice, last vs. Bethel (Ind.) (11/23/22) Asts: 1 - vs. Bethel (Ind.) (11/23/22) Stls: N/A Blks: N/A	Pts: 2-vs. Oakland City (11/7/22) Rbs: 2 - Twice, last vs. Bethel (Ind.) (11/23/22) Asts: 1 - vs. Bethel (Ind.) (11/23/22) Stls: N/A Blks: N/A	Category..... 2022-23Career Scoring:00 20-point outings:00 Rebounds:00 Double-doubles:00
#44 Lauren Carie 6-2...So...C...Vincennes, IN (Vincennes Rivet)		
Pts: 2 - Twice, last vs. Bethel (Ind.) (11/23/22) Rbs: 3 - vs. Oakland City (11/7/22) Asts: 2 - vs. Oakland City (11/7/22) Stls: 1 - vs. Bethel (Ind.) (11/23/22) Blks: 1 - vs. Bethel (Ind.) (11/23/22)	Pts: 8-vs. Kentucky Christian (12/10/21) Rbs: 4-Twice, last vs. McKendree (1/17/22) Asts: 2-vs. Oakland City (11/7/22) Stls: 1-Three times, last vs. Bethel (Ind.) (11/23/22) Blks: 1 - Twice, last vs. Bethel (Ind.) (11/23/22)	Category..... 2022-23Career Scoring:00 20-point outings:00 Rebounds:00 Double-doubles:00



2022-23 Southern Ind. Women's Basketball Combined Team Statistics All games

Page 1/1
as of Dec 12, 2022

Game Records

Record	Overall	Home	Away	Neutral
ALL GAMES	4-4	3-1	1-3	0-0
CONFERENCE	0-0	0-0	0-0	0-0
NON-CONFERENCE	4-4	3-1	1-3	0-0

Score by Periods

Team	1st	2nd	3rd	4th	OT	TOT
Southern Ind.	122	152	130	156	0	560
Opponents	103	143	141	135	0	522

Team Box Score

No.	Player				Total		3-Point		F-Throw		Rebounds											
		GP-GS	MIN	AVG	FG-FGA	FG%	3FG-3FGA	3FG%	FT-FTA	FT%	OFF	DEF	TOT	AVG	PF	DQ	A	TO	BLK	STL	PTS	AVG
22	RALEY, Meredith	8-5	187:05	23.4	43-92	.467	8-23	.348	29-35	.829	19	26	45	5.6	29	2	21	21	5	11	123	15.4
33	HAITHCOCK, Hannah	8-5	191:48	24.0	46-99	.465	1-6	.167	15-19	.789	11	22	33	4.1	17	0	7	16	6	8	108	13.5
20	SHAFFORD, Vanessa	8-8	259:46	32.5	39-80	.488	17-30	.567	8-13	.615	11	53	64	8.0	19	0	21	18	1	22	103	12.9
24	ROBBE, Tara	8-2	163:10	20.4	18-34	.529	2-6	.333	13-14	.929	8	20	28	3.5	14	0	5	19	1	6	51	6.4
23	BROWN, Ashlynn	8-6	153:14	19.2	15-66	.227	3-11	.273	13-15	.867	13	29	42	5.3	23	2	15	13	8	7	46	5.8
4	HANDLEY, Tori	8-7	217:22	27.2	16-51	.314	5-21	.238	6-8	.750	4	15	19	2.4	11	0	18	18	1	17	43	5.4
3	GREEN, Lexie	8-2	96:40	12.1	9-15	.600	4-6	.667	5-7	.714	1	5	6	0.8	4	0	11	12	0	0	27	3.4
1	BURGESS, Aubrey	3-0	22:44	7.6	2-2	1.000	0-0	.000	5-8	.625	0	2	2	0.7	2	0	5	2	0	4	9	3.0
11	RIECKERS, Soffia	8-5	168:46	21.1	7-17	.412	3-10	.300	4-4	1.000	1	12	13	1.6	25	1	23	19	2	14	21	2.6
5	THOMPSON, Lexi	7-0	37:40	5.4	4-6	.667	4-6	.667	0-0	.000	1	4	5	0.7	3	0	0	1	0	1	12	1.7
2	HOWARD, Takiya	7-0	53:00	7.6	4-13	.308	0-3	.000	3-5	.600	0	4	4	0.6	8	0	4	9	1	1	11	1.6
44	CARIE, Lauren	3-0	15:10	5.1	2-2	1.000	0-0	.000	0-0	.000	0	4	4	1.3	1	0	2	1	1	1	4	1.3
41	GALLEGOS, Claudia	3-0	17:44	5.9	1-3	.333	0-0	.000	0-0	.000	0	4	4	1.3	1	0	1	5	0	0	2	0.7
12	HISLE, Kenna	2-0	15:51	7.9	0-1	.000	0-1	.000	0-0	.000	0	2	2	1.0	1	0	0	6	0	0	0	0.0
Team											19	12	31					8				
Total		8	1600		206-481	.428	47-123	.382	101-128	.789	88	214	302	37.8	158	5	133	168	26	92	560	70.0
Opponents		8	1600		174-444	.392	57-170	.335	117-166	.705	82	197	279	34.9	139	4	101	179	24	89	522	65.3

Team Statistics

	USI	OPP
Scoring	560	522
Points per game	70.0	65.3
Scoring margin	+4.8	-
Field goals-att	206-481	174-444
Field goal pct	.428	.392
3 point fg-att	47-123	57-170
3-point FG pct	.382	.335
3-pt FG made per game	5.9	7.1
Free throws-att	101-128	117-166
Free throw pct	.789	.705
F-Throws made per game	12.6	14.6
Rebounds	302	279
Rebounds per game	37.8	34.9
Rebounding margin	+2.9	-
Assists	133	101
Assists per game	16.6	12.6
Turnovers	168	179
Turnovers per game	21.0	22.4
Turnover margin	+1.4	-
Assist/turnover ratio	0.8	0.6
Steals	92	89
Steals per game	11.5	11.1
Blocks	26	24
Blocks per game	3.3	3.0
Winning streak	1	-
Home win streak	1	-
Attendance	3562	3609
Home games-Avg/Game	4-891	4-902
Neutral site-Avg/Game	-	0-0

Team Results

Date	Opponent		Score	Att.
11/07/2022	Oakland City	W	87-39	1312
11/11/2022	Western Ill.	W	88-75	1569
11/15/2022	at NIU	L	53-61	355
11/19/2022	Bowling Green	L	74-100	512
11/23/2022	Bethel (IN)	W	85-52	169
12/03/2022	at Murray St.	L	59-77	865
12/07/2022	at Butler	L	48-58	559
12/10/2022	at Eastern Mich.	W	66-60	1830



2021-22 Southern Ind. Women's Basketball Combined Team Statistics All games

Page 1/1
as of Nov 04, 2022

Game Records

Record	Overall	Home	Away	Neutral
ALL GAMES	23-6	12-1	8-2	3-3
CONFERENCE	16-2	9-1	7-1	0-0
NON-CONFERENCE	7-4	3-0	1-1	3-3

Score by Periods

Team	1st	2nd	3rd	4th	OT	TOT
Southern Ind.	578	545	582	540	7	2252
Opponents	427	468	496	500	13	1904

Team Box Score

No.	Player				Total		3-Point		F-Throw		Rebounds											
		GP-GS	MIN	AVG	FG-FGA	FG%	3FG-3FGA	3FG%	FT-FTA	FT%	OFF	DEF	TOT	AVG	PF	DQ	A	TO	BLK	STL	PTS	AVG
33	HAITHCOCK, Hannah	28-13	676:19	24.2	135-289	.467	9-26	.346	66-82	.805	43	89	132	4.7	59	1	25	37	8	21	345	12.3
22	RALEY, Meredith	29-16	562:43	19.4	126-263	.479	18-55	.327	71-95	.747	79	72	151	5.2	72	1	26	40	17	16	341	11.8
30	DEHART, Emma	29-29	772:18	26.6	82-230	.357	17-92	.185	103-127	.811	36	54	90	3.1	58	0	60	56	3	45	284	9.8
23	BROWN, Ashlynn	29-29	609:46	21.0	103-213	.484	8-27	.296	54-66	.818	34	111	145	5.0	70	2	32	35	14	20	268	9.2
21	BLACKWELL, Addy	28-28	661:01	23.6	67-165	.406	47-107	.439	76-88	.864	9	79	88	3.1	52	0	54	49	0	45	257	9.2
20	SHAFFORD, Vanessa	27-1	435:34	16.1	72-145	.497	26-59	.441	12-15	.800	23	71	94	3.5	46	1	40	17	5	21	182	6.7
10	HUNTER, Ashley	29-14	475:44	16.4	75-211	.355	26-88	.295	16-19	.842	13	46	59	2.0	41	0	36	38	3	21	192	6.6
24	ROBBE, Tara	29-0	432:45	14.9	59-152	.388	0-10	.000	20-36	.556	47	67	114	3.9	70	2	30	37	9	22	138	4.8
4	HANDLEY, Tori	28-15	548:13	19.6	37-125	.296	15-63	.238	24-29	.828	36	48	84	3.0	38	0	43	34	2	45	113	4.0
3	GREEN, Lexie	16-0	114:27	7.2	16-27	.593	5-11	.455	2-4	.500	2	9	11	0.7	2	0	10	4	0	4	39	2.4
11	RIECKERS, Soffia	28-0	403:16	14.4	16-46	.348	8-27	.296	13-21	.619	15	31	46	1.6	24	0	42	34	4	27	53	1.9
44	CARIE, Lauren	9-0	47:21	5.3	6-17	.353	0-0	.000	3-9	.333	6	4	10	1.1	7	0	2	3	2	2	15	1.7
5	THOMPSON, Lexi	10-0	62:36	6.3	6-14	.429	4-12	.333	0-0	.000	1	5	6	0.6	3	0	5	5	0	1	16	1.6
1	BURGESS, Aubrey	5-0	22:56	4.6	2-2	1.000	1-1	1.000	2-2	1.000	1	3	4	0.8	5	0	1	4	0	0	7	1.4
Team											53	51	104					11				
Total		29	5825		802-1899	.422	184-578	.318	462-593	.779	398	740	1138	39.2	547	7	406	404	67	290	2252	77.7
Opponents		29	5825		670-1649	.406	192-616	.312	372-516	.721	280	753	1033	35.6	561	14	355	567	95	215	1904	65.7

Team Statistics

	USI	OPP
Scoring	2252	1904
Points per game	77.7	65.7
Scoring margin	+12.0	-
Field goals-att	802-1899	670-1649
Field goal pct	.422	.406
3 point fg-att	184-578	192-616
3-point FG pct	.318	.312
3-pt FG made per game	6.3	6.6
Free throws-att	462-593	372-516
Free throw pct	.779	.721
F-Throws made per game	15.9	12.8
Rebounds	1138	1033
Rebounds per game	39.2	35.6
Rebounding margin	+3.6	-
Assists	406	355
Assists per game	14.0	12.2
Turnovers	404	567
Turnovers per game	13.9	19.6
Turnover margin	+5.6	-
Assist/turnover ratio	1.0	0.6
Steals	290	215
Steals per game	10.0	7.4
Blocks	67	95
Blocks per game	2.3	3.3
Winning streak	0	-
Home win streak	5	-
Attendance	9837	3080
Home games-Avg/Game	13-757	10-308
Neutral site-Avg/Game	-	6-217

Team Results

Date	Opponent	Score	Att.
11/12/2021	vs Ohio Dominican	W 64-58	360
11/13/2021	at Cedarville	Lot 82-88	315
11/16/2021	Davenport	W 86-59	469
11/20/2021	at Saginaw Valley	W 65-64	305
11/24/2021	Ashland	W 63-58	269
11/29/2021	Ulndy	W 79-62	469
12/02/2021	at Ill. Springfield	W 98-85	150
12/10/2021	Ky. Christian	W 108-42	269
12/18/2021	vs West Tex. A&M	W 90-78	0
12/19/2021	vs Tampa	L 71-79	0
01/08/2022	Southwest Baptist	W 79-74	569
01/15/2022	at Ulndy	W 89-78	250
01/17/2022	McKendree	W 90-59	669
01/20/2022	Ill. Springfield	W 88-80	291
01/22/2022	Lewis	L 63-72	1324
01/27/2022	at Truman St.	W 78-66	250
01/29/2022	at Quincy	W 87-59	50
01/31/2022	at Lindenwood	W 82-69	192
02/04/2022	Rockhurst	W 80-71	269
02/05/2022	William Jewell	W 86-51	1354
02/10/2022	at Drury	L 58-77	1138
02/12/2022	at Southwest Baptist	W 70-48	220
02/17/2022	Maryville (MO)	W 70-55	1109
02/19/2022	Missouri S&T	W 63-50	1357
02/24/2022	at Mo.-St. Louis	W 68-58	210
02/26/2022	Lindenwood	W 68-42	1419
03/03/2022	vs Southwest Baptist	W 92-59	212
03/05/2022	vs Lewis	L 72-88	207
03/11/2022	vs Walsh	L 63-75	520



Southern Ind. Women's Basketball
Individual Career Summaries
All games

Page 1/9
as of Dec 12, 2022

BLACKWELL, Addy

SEASON	TEAM	GP-GS	MIN/AVG	Field Goals		3-Point		F-Throws		Rebounds									Scoring	
				FG-FGA	FG%	3FG-3FGA	3FG%	FT-FTA	FT%	OFF	DEF	TOT	AVG	PF-FO	A	TO	BLK	STL	PTS	AVG
2019-20	USI	27-0	391/14.5	43-116	.371	27-73	.370	30-39	.769	10	29	39	1.4	42-0	30	30	2	29	143	5.3
2020-21	USI	10-8	251/25.1	25-71	.352	12-41	.293	28-29	.966	1	22	23	2.3	20-0	24	18	2	18	90	9.0
2021-22	USI	28-28	661/23.6	67-165	.406	47-107	.439	76-88	.864	9	79	88	3.1	52-0	54	49	0	45	257	9.2
TOTAL		65-36	1303/20.0	135-352	.384	86-221	.389	134-156	.859	20	130	150	2.3	114-0	108	97	4	92	490	7.5

Single Game Highs

Statistic	Value	
Points	22	vs Tampa 12/19/21
Rebounds	10	vs Rockhurst 02/04/22
Assists	7	at Saginaw Valley 11/20/21, at Ill. Springfield 12/02/21
Steals	5	vs Quincy 01/25/20
Blocks	1	4 times
FG Made	7	vs Tampa 12/19/21
FG Attempts	12	at Cedarville 11/13/21
3FG Made	6	vs Tampa 12/19/21
3FG Attempts	8	vs Tampa 12/19/21
FT Made	9	vs Ohio Dominican 11/12/21
FT Attempts	10	vs Ohio Dominican 11/12/21



Southern Ind. Women's Basketball
Individual Career Summaries
All games

Page 2/9
as of Dec 12, 2022

BROWN, Ashlynn

SEASON	TEAM	GP-GS	MIN/AVG	Field Goals		3-Point		F-Throws		Rebounds									Scoring	
				FG-FGA	FG%	3FG-3FGA	3FG%	FT-FTA	FT%	OFF	DEF	TOT	AVG	PF-FO	A	TO	BLK	STL	PTS	AVG
2018-19	USI	26-0	222/8.5	33-70	.471	2-7	.286	12-21	.571	15	33	48	1.8	27-0	4	12	4	6	80	3.1
2019-20	USI	27-27	638/23.6	61-165	.370	5-22	.227	47-59	.797	36	119	155	5.7	82-2	20	43	22	16	174	6.4
2020-21	USI	14-7	263/18.8	31-68	.456	3-10	.300	13-20	.650	14	48	62	4.4	44-3	14	17	8	10	78	5.6
2021-22	USI	29-29	610/21.0	103-213	.484	8-27	.296	54-66	.818	34	111	145	5.0	70-2	32	35	14	20	268	9.2
2022-23	USI	8-6	153/19.2	15-66	.227	3-11	.273	13-15	.867	13	29	42	5.3	23-2	15	13	8	7	46	5.8
TOTAL		104-69	1886/18.1	243-582	.418	21-77	.273	139-181	.768	112	340	452	4.3	246-9	85	120	56	59	646	6.2

Single Game Highs

Statistic	Value	
Points	19	vs Walsh 03/11/22
Rebounds	13	vs Ky. Christian 12/10/21
Assists	4	vs Ill. Springfield 12/03/20, vs Oakland City 11/07/22
Steals	4	vs Hillsdale 11/26/19
Blocks	4	at Ulndy 01/09/20, vs Bowling Green 11/19/22
FG Made	8	at Cedarville 11/13/21, at Truman St. 01/27/22
FG Attempts	14	at Ashland 12/22/19, at Truman St. 01/27/22
3FG Made	2	at Mo.-St. Louis 02/24/22
3FG Attempts	5	vs Bowling Green 11/19/22
FT Made	9	vs Walsh 03/11/22
FT Attempts	10	vs Walsh 03/11/22

BURGESS, Aubrey

SEASON	TEAM	GP-GS	MIN/AVG	Field Goals		3-Point		F-Throws		Rebounds									Scoring	
				FG-FGA	FG%	3FG-3FGA	3FG%	FT-FTA	FT%	OFF	DEF	TOT	AVG	PF-FO	A	TO	BLK	STL	PTS	AVG
2021-22	USI	5-0	23/4.6	2-2	1.000	1-1	1.000	2-2	1.000	1	3	4	0.8	5-0	1	4	0	0	7	1.4
2022-23	USI	3-0	23/7.6	2-2	1.000	0-0	.000	5-8	.625	0	2	2	0.7	2-0	5	2	0	4	9	3.0
TOTAL		8-0	46/5.7	4-4	1.000	1-1	1.000	7-10	.700	1	5	6	0.8	7-0	6	6	0	4	16	2.0

Single Game Highs

Statistic	Value	
Points	6	at Murray St. 12/03/22
Rebounds	3	at Quincy 01/29/22
Assists	3	vs Bethel (IN) 11/23/22
Steals	2	vs Oakland City 11/07/22, vs Bethel (IN) 11/23/22
FG Made	2	at Murray St. 12/03/22
FG Attempts	2	at Murray St. 12/03/22
3FG Made	1	vs McKendree 01/17/22
3FG Attempts	1	vs McKendree 01/17/22
FT Made	3	vs Bethel (IN) 11/23/22
FT Attempts	4	vs Bethel (IN) 11/23/22



Southern Ind. Women's Basketball
Individual Career Summaries
All games

Page 3/9
as of Dec 12, 2022

CARIE, Lauren

				Field Goals		3-Point		F-Throws		Rebounds									Scoring	
SEASON	TEAM	GP-GS	MIN/AVG	FG-FGA	FG%	3FG-3FGA	3FG%	FT-FTA	FT%	OFF	DEF	TOT	AVG	PF-FO	A	TO	BLK	STL	PTS	AVG
2021-22	USI	9-0	47/5.3	6-17	.353	0-0	.000	3-9	.333	6	4	10	1.1	7-0	2	3	2	2	15	1.7
2022-23	USI	3-0	15/5.1	2-2	1.000	0-0	.000	0-0	.000	0	4	4	1.3	1-0	2	1	1	1	4	1.3
TOTAL		12-0	63/5.2	8-19	.421	0-0	.000	3-9	.333	6	8	14	1.2	8-0	4	4	3	3	19	1.6

Single Game Highs

Statistic	Value	
Points	8	vs Ky. Christian 12/10/21
Rebounds	4	vs McKendree 01/17/22, vs Ky. Christian 12/10/21
Assists	2	vs Oakland City 11/07/22
Steals	1	vs McKendree 01/17/22, vs Ky. Christian 12/10/21, vs Bethel (IN) 11/23/22
Blocks	1	vs McKendree 01/17/22, vs William Jewell 02/05/22, vs Bethel (IN) 11/23/22
FG Made	3	vs Ky. Christian 12/10/21
FG Attempts	5	vs William Jewell 02/05/22, vs Ky. Christian 12/10/21
FT Made	2	vs Ky. Christian 12/10/21
FT Attempts	5	vs Ky. Christian 12/10/21

GALLEGOS, Claudia

				Field Goals		3-Point		F-Throws		Rebounds									Scoring	
SEASON	TEAM	GP-GS	MIN/AVG	FG-FGA	FG%	3FG-3FGA	3FG%	FT-FTA	FT%	OFF	DEF	TOT	AVG	PF-FO	A	TO	BLK	STL	PTS	AVG
2022-23	USI	3-0	18/5.9	1-3	.333	0-0	.000	0-0	.000	0	4	4	1.3	1-0	1	5	0	0	2	0.7
TOTAL		3-0	18/5.9	1-3	.333	0-0	.000	0-0	.000	0	4	4	1.3	1-0	1	5	0	0	2	0.7

Single Game Highs

Statistic	Value	
Points	2	vs Oakland City 11/07/22
Rebounds	2	vs Oakland City 11/07/22, vs Bethel (IN) 11/23/22
Assists	1	vs Bethel (IN) 11/23/22
FG Made	1	vs Oakland City 11/07/22
FG Attempts	3	vs Oakland City 11/07/22



Southern Ind. Women's Basketball
Individual Career Summaries
All games

Page 4/9
as of Dec 12, 2022

GREEN, Lexie

				Field Goals		3-Point		F-Throws		Rebounds									Scoring	
SEASON	TEAM	GP-GS	MIN/AVG	FG-FGA	FG%	3FG-3FGA	3FG%	FT-FTA	FT%	OFF	DEF	TOT	AVG	PF-FO	A	TO	BLK	STL	PTS	AVG
2020-21	USI	8-0	48/6.0	2-6	.333	0-2	.000	7-8	.875	3	1	4	0.5	1-0	3	4	0	3	11	1.4
2021-22	USI	16-0	114/7.2	16-27	.593	5-11	.455	2-4	.500	2	9	11	0.7	2-0	10	4	0	4	39	2.4
2022-23	USI	8-2	97/12.1	9-15	.600	4-6	.667	5-7	.714	1	5	6	0.8	4-0	11	12	0	0	27	3.4
TOTAL		32-2	259/8.1	27-48	.563	9-19	.474	14-19	.737	6	15	21	0.7	7-0	24	20	0	7	77	2.4

Single Game Highs

Statistic	Value	
Points	11	vs Bethel (IN) 11/23/22
Rebounds	3	vs Lewis 01/22/22, vs Western Ill. 11/11/22
Assists	3	vs McKendree 01/17/22, vs Ky. Christian 12/10/21, vs Bowling Green 11/19/22
Steals	3	vs Ky. Christian 12/10/21
FG Made	4	vs Bethel (IN) 11/23/22
FG Attempts	5	vs Bethel (IN) 11/23/22
3FG Made	2	vs Bethel (IN) 11/23/22
3FG Attempts	3	vs Western Ill. 11/11/22
FT Made	4	vs Drury 02/13/21
FT Attempts	4	vs Drury 02/13/21

HAITHCOCK, Hannah

				Field Goals		3-Point		F-Throws		Rebounds									Scoring	
SEASON	TEAM	GP-GS	MIN/AVG	FG-FGA	FG%	3FG-3FGA	3FG%	FT-FTA	FT%	OFF	DEF	TOT	AVG	PF-FO	A	TO	BLK	STL	PTS	AVG
2019-20	USI	27-27	798/29.5	132-311	.424	8-28	.286	26-40	.650	53	86	139	5.1	73-1	23	34	12	24	298	11.0
2020-21	USI	15-15	400/26.7	65-158	.411	4-17	.235	46-57	.807	28	75	103	6.9	39-1	12	32	7	8	180	12.0
2021-22	USI	28-13	676/24.2	135-289	.467	9-26	.346	66-82	.805	43	89	132	4.7	59-1	25	37	8	21	345	12.3
2022-23	USI	8-5	192/24.0	46-99	.465	1-6	.167	15-19	.789	11	22	33	4.1	17-0	7	16	6	8	108	13.5
TOTAL		78-60	2066/26.5	378-857	.441	22-77	.286	153-198	.773	135	272	407	5.2	188-3	67	119	33	61	931	11.9

Single Game Highs

Statistic	Value	
Points	22	4 times
Rebounds	13	vs Lewis 12/05/20
Assists	3	7 times
Steals	3	6 times
Blocks	3	vs UIndy 01/26/21, vs Oakland City 11/07/22
FG Made	9	vs Mo.-St. Louis 02/15/20, at Lindenwood 01/31/22, vs Bowling Green 11/19/22
FG Attempts	20	vs Southwest Baptist 01/04/20, vs Maryville (MO) 02/17/22
3FG Made	3	vs Mo.-St. Louis 02/15/20
3FG Attempts	5	vs Mo.-St. Louis 02/15/20
FT Made	10	vs UIndy 11/29/21
FT Attempts	12	vs UIndy 11/29/21



Southern Ind. Women's Basketball
Individual Career Summaries
All games

Page 5/9
as of Dec 12, 2022

HANDLEY, Tori

				Field Goals		3-Point		F-Throws		Rebounds									Scoring	
SEASON	TEAM	GP-GS	MIN/AVG	FG-FGA	FG%	3FG-3FGA	3FG%	FT-FTA	FT%	OFF	DEF	TOT	AVG	PF-FO	A	TO	BLK	STL	PTS	AVG
2019-20	SIUE	27-13	569/21.1	37-144	.257	28-117	.239	10-14	.714	15	26	41	1.5	37-0	32	44	1	23	112	4.1
2020-21	SIUE	24-9	395/16.4	31-114	.272	22-87	.253	8-13	.615	19	23	42	1.8	18-0	13	39	2	13	92	3.8
2021-22	USI	28-15	548/19.6	37-125	.296	15-63	.238	24-29	.828	36	48	84	3.0	38-0	43	34	2	45	113	4.0
2022-23	USI	8-7	217/27.2	16-51	.314	5-21	.238	6-8	.750	4	15	19	2.4	11-0	18	18	1	17	43	5.4
TOTAL FOR USI		36-22	766/21.3	53-176	.301	20-84	.238	30-37	.811	40	63	103	2.9	49-0	61	52	3	62	156	4.3
TOTAL		87-44	1729/19.9	121-434	.279	70-288	.243	48-64	.750	74	112	186	2.1	104-0	106	135	6	98	360	4.1

Single Game Highs

Statistic	Value	
Points	15	at Georgia St. 12/22/19
Rebounds	10	vs William Jewell 02/05/22
Assists	6	vs Bethel (IN) 11/23/22
Steals	5	vs Rockhurst 02/04/22, vs Western Ill. 11/11/22
Blocks	1	6 times
FG Made	5	4 times
FG Attempts	13	vs UT Martin 01/25/20
3FG Made	5	at Georgia St. 12/22/19
3FG Attempts	12	at Georgia St. 12/22/19
FT Made	5	vs Rockhurst 02/04/22
FT Attempts	6	vs Rockhurst 02/04/22

HISLE, Kenna

				Field Goals		3-Point		F-Throws		Rebounds									Scoring	
SEASON	TEAM	GP-GS	MIN/AVG	FG-FGA	FG%	3FG-3FGA	3FG%	FT-FTA	FT%	OFF	DEF	TOT	AVG	PF-FO	A	TO	BLK	STL	PTS	AVG
2020-21	USI	11-3	109/9.9	6-24	.250	2-5	.400	5-10	.500	8	9	17	1.5	11-0	5	12	0	3	19	1.7
2022-23	USI	2-0	16/7.9	0-1	.000	0-1	.000	0-0	.000	0	2	2	1.0	1-0	0	6	0	0	0	0.0
TOTAL		13-3	124/9.6	6-25	.240	2-6	.333	5-10	.500	8	11	19	1.5	12-0	5	18	0	3	19	1.5

Single Game Highs

Statistic	Value	
Points	5	vs Lewis 12/05/20, vs Drury 02/13/21
Rebounds	4	at Quincy 02/02/21
Assists	2	vs Ill. Springfield 12/03/20
Steals	1	vs Rockhurst 11/27/20, vs Ill. Springfield 12/03/20, at William Jewell 02/04/21
FG Made	2	vs Drury 02/13/21
FG Attempts	5	at Quincy 02/02/21
3FG Made	1	vs Ill. Springfield 12/03/20, vs Drury 02/13/21
3FG Attempts	2	vs Drury 02/13/21
FT Made	3	vs Lewis 12/05/20
FT Attempts	8	vs Lewis 12/05/20



Southern Ind. Women's Basketball
Individual Career Summaries
All games

Page 6/9
as of Dec 12, 2022

HOWARD, Takiya

				Field Goals		3-Point		F-Throws		Rebounds									Scoring	
SEASON	TEAM	GP-GS	MIN/AVG	FG-FGA	FG%	3FG-3FGA	3FG%	FT-FTA	FT%	OFF	DEF	TOT	AVG	PF-FO	A	TO	BLK	STL	PTS	AVG
2021-22	MUR	14-0	44/3.1	2-7	.286	0-0	.000	3-7	.429	3	7	10	0.7	2-0	1	4	1	1	7	0.5
2022-23	USI	7-0	53/7.6	4-13	.308	0-3	.000	3-5	.600	0	4	4	0.6	8-0	4	9	1	1	11	1.6
TOTAL FOR USI		7-0	53/7.6	4-13	.308	0-3	.000	3-5	.600	0	4	4	0.6	8-0	4	9	1	1	11	1.6
TOTAL		21-0	97/4.6	6-20	.300	0-3	.000	6-12	.500	3	11	14	0.7	10-0	5	13	2	2	18	0.9

Single Game Highs

Statistic	Value	
Points	5	vs Bowling Green 11/19/22
Rebounds	2	6 times
Assists	2	at NIU 11/15/22
Steals	1	at Morehead St. 02/12/22, at Murray St. 12/03/22
Blocks	1	vs Morehead St. 01/29/22, vs Oakland City 11/07/22
FG Made	2	vs Bowling Green 11/19/22
FG Attempts	4	at Murray St. 12/03/22
3FG Attempts	1	vs Oakland City 11/07/22, at NIU 11/15/22, at Murray St. 12/03/22
FT Made	2	at Southeast Mo. St. 02/26/22
FT Attempts	4	at Southeast Mo. St. 02/26/22

RALEY, Meredith

				Field Goals		3-Point		F-Throws		Rebounds									Scoring	
SEASON	TEAM	GP-GS	MIN/AVG	FG-FGA	FG%	3FG-3FGA	3FG%	FT-FTA	FT%	OFF	DEF	TOT	AVG	PF-FO	A	TO	BLK	STL	PTS	AVG
2020-21	USI	16-3	202/12.6	31-74	.419	8-24	.333	22-33	.667	17	24	41	2.6	33-2	10	19	5	7	92	5.8
2021-22	USI	29-16	563/19.4	126-263	.479	18-55	.327	71-95	.747	79	72	151	5.2	72-1	26	40	17	16	341	11.8
2022-23	USI	8-5	187/23.4	43-92	.467	8-23	.348	29-35	.829	19	26	45	5.6	29-2	21	21	5	11	123	15.4
TOTAL		53-24	951/18.0	200-429	.466	34-102	.333	122-163	.748	115	122	237	4.5	134-5	57	80	27	34	556	10.5

Single Game Highs

Statistic	Value	
Points	23	vs Bethel (IN) 11/23/22
Rebounds	16	at Eastern Mich. 12/10/22
Assists	5	at Butler 12/07/22
Steals	3	vs Ohio Dominican 11/12/21, vs Bethel (IN) 11/23/22
Blocks	3	at Southwest Baptist 02/12/22
FG Made	7	4 times
FG Attempts	17	at Eastern Mich. 12/10/22
3FG Made	3	4 times
3FG Attempts	7	at William Jewell 02/04/21
FT Made	8	vs Lewis 01/22/22, at UIndy 01/15/22, vs Bethel (IN) 11/23/22
FT Attempts	9	vs Southwest Baptist 01/08/22, vs Lewis 01/22/22, vs Bethel (IN) 11/23/22



Southern Ind. Women's Basketball
Individual Career Summaries
All games

Page 7/9
as of Dec 12, 2022

RIECKERS, Soffia

				Field Goals		3-Point		F-Throws		Rebounds										Scoring	
SEASON	TEAM	GP-GS	MIN/AVG	FG-FGA	FG%	3FG-3FGA	3FG%	FT-FTA	FT%	OFF	DEF	TOT	AVG	PF-FO	A	TO	BLK	STL	PTS	AVG	
2020-21	USI	16-8	376/23.5	28-64	.438	10-32	.313	9-12	.750	12	36	48	3.0	22-0	29	22	1	21	75	4.7	
2021-22	USI	28-0	403/14.4	16-46	.348	8-27	.296	13-21	.619	15	31	46	1.6	24-0	42	34	4	27	53	1.9	
2022-23	USI	8-5	169/21.1	7-17	.412	3-10	.300	4-4	1.000	1	12	13	1.6	25-1	23	19	2	14	21	2.6	
TOTAL		52-13	948/18.2	51-127	.402	21-69	.304	26-37	.703	28	79	107	2.1	71-1	94	75	7	62	149	2.9	

Single Game Highs

Statistic	Value	
Points	13	vs McKendree 12/12/20
Rebounds	7	vs Truman St. 01/30/21
Assists	7	vs Western Ill. 11/11/22
Steals	5	at William Jewell 02/04/21
Blocks	1	7 times
FG Made	5	at Rockhurst 02/06/21
FG Attempts	9	at Rockhurst 02/06/21
3FG Made	3	vs McKendree 01/17/22
3FG Attempts	6	at Quincy 02/02/21
FT Made	4	vs McKendree 12/12/20
FT Attempts	4	vs McKendree 12/12/20



**Southern Ind. Women's Basketball
Individual Career Summaries
All games**

Page 8/9
as of Dec 12, 2022

ROBBE, Tara

				Field Goals		3-Point		F-Throws		Rebounds										Scoring	
SEASON	TEAM	GP-GS	MIN/AVG	FG-FGA	FG%	3FG-3FGA	3FG%	FT-FTA	FT%	OFF	DEF	TOT	AVG	PF-FO	A	TO	BLK	STL		PTS	AVG
2019-20	USI	27-0	474/17.6	57-121	.471	2-7	.286	29-48	.604	32	53	85	3.1	43-0	17	25	12	12		145	5.4
2020-21	USI	16-3	239/14.9	24-53	.453	2-9	.222	23-37	.622	13	36	49	3.1	40-2	10	25	5	11		73	4.6
2021-22	USI	29-0	433/14.9	59-152	.388	0-10	.000	20-36	.556	47	67	114	3.9	70-2	30	37	9	22		138	4.8
2022-23	USI	8-2	163/20.4	18-34	.529	2-6	.333	13-14	.929	8	20	28	3.5	14-0	5	19	1	6		51	6.4
TOTAL		80-5	1309/16.4	158-360	.439	6-32	.188	85-135	.630	100	176	276	3.5	167-4	62	106	27	51		407	5.1

Single Game Highs

Statistic	Value	
Points	21	vs UIndy 02/29/20
Rebounds	9	vs Maryville (MO) 02/17/22
Assists	5	vs McKendree 01/17/22
Steals	2	10 times
Blocks	4	at Bellarmine 02/27/20
FG Made	9	vs UIndy 02/29/20
FG Attempts	14	vs UIndy 02/29/20
3FG Made	1	6 times
3FG Attempts	3	vs Western Ill. 11/11/22
FT Made	4	4 times
FT Attempts	8	vs Lewis 12/05/20

SHAFFORD, Vanessa

				Field Goals		3-Point		F-Throws		Rebounds										Scoring	
SEASON	TEAM	GP-GS	MIN/AVG	FG-FGA	FG%	3FG-3FGA	3FG%	FT-FTA	FT%	OFF	DEF	TOT	AVG	PF-FO	A	TO	BLK	STL		PTS	AVG
2021-22	USI	27-1	436/16.1	72-145	.497	26-59	.441	12-15	.800	23	71	94	3.5	46-1	40	17	5	21		182	6.7
2022-23	USI	8-8	260/32.5	39-80	.488	17-30	.567	8-13	.615	11	53	64	8.0	19-0	21	18	1	22		103	12.9
TOTAL		35-9	695/19.9	111-225	.493	43-89	.483	20-28	.714	34	124	158	4.5	65-1	61	35	6	43		285	8.1

Single Game Highs

Statistic	Value	
Points	21	vs Bowling Green 11/19/22
Rebounds	11	vs Bowling Green 11/19/22
Assists	7	vs Southwest Baptist 03/03/22
Steals	5	vs Oakland City 11/07/22
Blocks	2	vs Southwest Baptist 01/08/22
FG Made	8	vs Bowling Green 11/19/22
FG Attempts	12	vs Bowling Green 11/19/22, vs Bethel (IN) 11/23/22
3FG Made	5	vs Bowling Green 11/19/22
3FG Attempts	6	at NIU 11/15/22
FT Made	4	at Eastern Mich. 12/10/22
FT Attempts	5	at Eastern Mich. 12/10/22



Southern Ind. Women's Basketball
Individual Career Summaries
All games

Page 9/9
as of Dec 12, 2022

THOMPSON, Lexi

SEASON	TEAM	GP-GS	MIN/AVG	Field Goals		3-Point		F-Throws		Rebounds									Scoring	
				FG-FGA	FG%	3FG-3FGA	3FG%	FT-FTA	FT%	OFF	DEF	TOT	AVG	PF-FO	A	TO	BLK	STL	PTS	AVG
2019-20	USI	9-0	40/4.4	2-8	.250	2-5	.400	0-0	.000	1	3	4	0.4	1-0	0	2	1	1	6	0.7
2020-21	USI	15-0	147/9.8	10-22	.455	8-19	.421	0-0	.000	2	16	18	1.2	5-0	5	5	1	4	28	1.9
2021-22	USI	10-0	63/6.3	6-14	.429	4-12	.333	0-0	.000	1	5	6	0.6	3-0	5	5	0	1	16	1.6
2022-23	USI	7-0	38/5.4	4-6	.667	4-6	.667	0-0	.000	1	4	5	0.7	3-0	0	1	0	1	12	1.7
TOTAL		41-0	288/7.0	22-50	.440	18-42	.429	0-0	.000	5	28	33	0.8	12-0	10	13	2	7	62	1.5

Single Game Highs

Statistic	Value	
Points	9	vs Oakland City 11/07/22
Rebounds	5	vs Quincy 01/28/21
Assists	3	vs Ky. Christian 12/10/21
Steals	3	at Truman St. 01/03/21
Blocks	1	vs Trevecca Nazarene 11/30/19, vs Drury 02/13/21
FG Made	3	vs Oakland City 11/07/22
FG Attempts	6	at Quincy 02/02/21
3FG Made	3	vs Oakland City 11/07/22
3FG Attempts	5	at Quincy 02/02/21