

# WICHITA STATE



## 21

**WICHITA STATE** (12-8, 2-5) at **CINCINNATI** (7-12, 0-6)

 Saturday, Jan. 28, 2023 • 1:00 p.m. CT  
 Cincinnati, Ohio • Fifth Third Arena (12,012)

### WICHITA STATE

Overall	AAC	Record	Overall	Conf.
12-8	2-5	Record	7-12	0-6
8-3	2-2	Home	3-5	0-3
3-5	0-3	Away	3-6	0-3
1-0	-	Neutral	1-1	-
L1	L1	Streak	L7	L6
-/-	-	AP / Coaches	-/-	-
127	-	NET	176	-

### Keitha Adams

### Head Coach

### Michelle Clark-Heard

74-86	6 <sup>th</sup>	Current School	72-66	5 <sup>th</sup>
358-295	22 <sup>nd</sup>	Overall	250-146	13 <sup>th</sup>

### Individual Leaders

DJ McCarty	12.8	Points	Jillian Hayes	13.5
Jane Asinde	10.6	Rebounds	Jillian Hayes	8.4
DJ McCarty	3.3	Assists	Mya Jackson	3.0
Trajata Colbert	18	Blocks	Jillian Hayes	31
DJ McCarty	42	Steals	Jillian Hayes	28

Total	Team Stats	Total
66.9	«	62.4
61.4	«	63.3
5.6	«	-0.9
8.6	«	2.4
12.5	«	11.7
3.1	«	5.1
7.7	«	8.2
-1.6	«	-1.5
0.7	«	0.6
41.4	«	38.6
37.2	«	40.6
3.9	«	4.5
29.7	«	32.1
72.8	«	70.3

### STARTERS & RESERVES

Probable Starters	Ht	Cl.	Pts	Reb
G 1 DJ McCarty	5-8	Jr.	12.8	3.6
G 10 Curtessia Dean	5-9	Gr.	8.7	4.9
G 20 Shamaryah Duncan	5-11	So.	8.3	2.1
F 24 Trajata Colbert	6-2	Sr.	11.2	7.5
F 35 Jane Asinde	6-1	Sr.	11.3	10.6

Reserves	Ht	Cl.	Pts	Reb
G 0 Aniya Bell	5-9	Sr.	2.8	1.5
F 3 Ornella Niankan	6-1	So.	3.1	3.1
G 4 Nhug Bosch Duran	5-7	So.	3.7	1.5
G 12 Raissa Nsabua	5-10	So.	0.7	0.7
F 13 Ella Anciaux	6-4	So.	2.3	1.6
G 22 Ambah Kowcun	5-10	Jr.	4.1	0.9
F 23 Daniela Abies	6-0	Fr.	2.7	3.2
G 45 Jeniah Thompson	5-9	Jr.	3.4	1.8

### STARTING FIVE

► Wichita State returns to action after a week off with a road contest at Cincinnati on Saturday.

**1 ON THE AIR:** Saturday's game can be heard on the radio at KFH 97.5 FM/1240 AM with Steve Strain calling the action. Strain is in his ninth season as the radio voice for Wichita State women's basketball. The game will also be televised on ESPN+ and the ESPN app.

**2 LAST TIME OUT:** Wichita State couldn't overcome a season-high 27 turnovers vs. East Carolina last Saturday in Charles Koch Arena, as the Pirates downed the Shockers, 66-57. East Carolina scored 40 of its 66 points off those turnovers. East Carolina also entered the game as the worst three-point shooting team in the league, but went 7-of-20 against the Shockers. Wichita State dominated the glass, outrebounding ECU, 51-22, both of which were season highs. **Trajata Colbert** notched her third double-double of the season behind 17 points and 10 rebounds and **Curtessia Dean** recorded her second with 13 points and a season-high 13 rebounds. **DJ McCarty** added 11 points and **Jane Asinde** just missed a double-double with 8 points and 11 boards.

**3 SCOUTING THE BEARCATS:** Led by fifth year head coach Michelle Clark-Heard, Cincinnati enters Saturday's matchup at 7-12 this season and winless in American play. Despite shooting 32.1 percent from beyond the arc, Cincinnati shoots only 38.6 percent overall. The Bearcats excel at blocking shots, which was evident in the first matchup this season when they blocked 14 shots - a Charles Koch Arena record. Jillian Hayes leads Cincinnati in scoring (13.5), rebounding (8.4), steals (28) and blocks (31). Mya Jackson adds 11.9 points and a team-high 54 assists to lead the backcourt. Malea Williams had seven of the team's 14 blocks in the conference opener at Wichita State.

**4 GETTING DEFENSIVE:** Wichita State boasts a top 70 defense through the first 20 games of the season. They have held all but eight opponents to less than 38 percent shooting, and only six teams have shot better than 32 percent from three-point range. Wichita State's field goal defense is holding teams to just 37.2 percent, good for 57th nationally. Opponents are connecting on only 28.9 percent of their attempts from long range. Wichita State has held eight opponents under 60 points, including three under 50.

**5 TALENTED TRIO:** Jane Asinde, DJ McCarty and Trajata Colbert are forming a potent trio for the Shockers. All three are averaging double figures on the season and combine for 51.0 percent of Wichita State's points on the offensive end. On the glass, they combine to pull down 21.6 rebounds a game. On the defensive end, the trio makes up 62.1 percent (95 steals) of the team's steals this season and 56.5 percent (35 blocks) of the team's blocks.

### TUNING IN

<b>TELECAST</b>	ESPN+
Talent:	Anthony Mazzini & AB Stocks
Streaming:	ESPN.com/Watch
<b>RADIO</b>	Shocker Radio // KFH 97.5/1240 AM
Talent:	Steve Strain
Streaming:	Audacy.com/KFH
<b>LIVE STATS</b>	ShockerStats.com
<b>FACEBOOK</b>	@GoShockersWBB
<b>TWITTER</b>	@GoShockersWBB
<b>INSTAGRAM</b>	goshockerswbb
<b>YOUTUBE</b>	wsuathletics

### 2022-23 SCHEDULE/RESULTS

Date	Opponent	Time (CST)	TV
Nov. 9	ALCORN STATE	W, 67-53	ESPN+
Nov. 12	at Omaha	L (ot), 67-72	
Nov. 16	at Oral Roberts	W, 89-67	
Nov. 19	NORTH TEXAS	W, 57-53	ESPN+
Nov. 25	vs. Montana^	W (ot), 78-69	
Nov. 26	at Loyola Marymount^	W, 69-57	
Nov. 30	DENVER	W, 61-54	ESPN+
Dec. 3	NEW ORLEANS	W, 79-61	ESPN+
Dec. 8	at Saint Louis	W, 77-74	ESPN+
Dec. 11	at rv/rv Kansas	L, 52-72	ESPN+
Dec. 16	SOUTHERN	W, 72-42	ESPN+
Dec. 20	WYOMING	L, 56-61	ESPN+
Dec. 27	SOUTH CAROLINA STATE	W, 105-38	ESPN+
Dec. 30	CINCINNATI*	W, 61-49	ESPN+
Jan. 4	at Tulsa*	L, 63-70	ESPN+
Jan. 7	rv/rv SOUTH FLORIDA*	L, 46-69	ESPN+
Jan. 11	at Tulane*	L, 53-76	ESPN+
Jan. 15	at UCF*	L, 56-59	ESPN+
Jan. 18	SMU*	W, 73-65	ESPN+
Jan. 21	EAST CAROLINA*	L, 57-66	ESPN+
Jan. 28	at Cincinnati*	1:00 PM	ESPN+
Feb. 1	at Temple*	6:00 PM	ESPN+
Feb. 4	MEMPHIS*	2:00 PM	ESPN+
Feb. 9	TULANE*	6:00 PM	ESPN+
Feb. 12	at East Carolina*	1:00 PM	ESPN+
Feb. 15	TULSA*	6:00 PM	ESPN+
Feb. 22	at SMU*	6:00 PM	ESPN+
Feb. 25	TEMPLE*	2:00 PM	ESPN+
Mar. 1	at Houston*	7:00 PM	ESPN+

^ - LMU Thanksgiving Classic (Los Angeles, Calif. / Gersten Pavilion)

\* - American Athletic Conference game

+ - American Athletic Conference Championship (Fort Worth, Texas / Dickies Arena)

### COMMUNICATIONS

#### WESTON PLETCHER

Asst. Director of Communications/WBB

✉ wpletcher@goshockers.com

📞 316-347-1925

📠 316-978-5447



2022-23 WICHITA STATE NUMERICAL ROSTER					
NO.	NAME	POS.	HT.	CLASS	HOMETOWN/PREVIOUS SCHOOL
0	Aniya Bell	G	5-9	Sr.	Washington, D.C. / Fairleigh Dickinson
1	DJ McCarty	G	5-8	Jr.	DeSoto, Texas / Cedar Hill HS
3	Ornella Niankan	F	6-1	So.	Montreal, Canada / Odessa College
4	Nhug Bosch Duran	G	5-7	So.	Barcelona, Spain / INS Joan Coromines
5	Tatiana Platonova	G	5-7	So.	Moscow, Russia / Izmailovskaya
10	Curtessia Dean	G	5-9	Gr.	Monroe, La. / Seton Hall
12	Raissa Nsabua	G	5-10	So.	Ottawa, Canada / Mineral Area College
13	Ella Anciaux	C	6-4	So.	Wichita, Kan. / Kapaun Mt. Carmel HS
14	Carla Budane	F	6-0	So.	Maputo, Mozambique / Escola Secundaria Vergilio Ferreira
20	Shamaryah Duncan	G	5-11	So.	Waco, Texas / Midway HS
22	Ambah Kowcun	G	5-10	Jr.	Adelaide, Australia / North Dakota State College of Science
23	Daniela Abies	F	6-0	Fr.	Málaga, Spain / Salesianos San Bartolomé
24	Trajata Colbert	F	6-2	Sr.	Rochelle, Ga. / Wilcox County HS
35	Jane Asinde	F	6-1	Sr.	Kampala, Uganda / Grayson College
45	Jeniah Thompson	G	5-9	So.	Carterville, Ill. / John A. Logan College

2022-23 WICHITA STATE ALPHABETICAL ROSTER					
NO.	NAME	POS.	HT.	CLASS	HOMETOWN/PREVIOUS SCHOOL
23	Daniela Abies	F	6-0	Fr.	Málaga, Spain / Salesianos San Bartolomé
13	Ella Anciaux	C	6-4	So.	Wichita, Kan. / Kapaun Mt. Carmel HS
35	Jane Asinde	F	6-1	Sr.	Kampala, Uganda / Grayson College
0	Aniya Bell	G	5-9	Sr.	Washington, D.C. / Fairleigh Dickinson
4	Nhug Bosch Duran	G	5-7	So.	Barcelona, Spain / INS Joan Coromines
14	Carla Budane	F	6-0	So.	Maputo, Mozambique / Escola Secundaria Vergilio Ferreira
24	Trajata Colbert	F	6-2	Sr.	Rochelle, Ga. / Wilcox County HS
10	Curtessia Dean	G	5-9	Gr.	Monroe, La. / Seton Hall
20	Shamaryah Duncan	G	5-11	So.	Waco, Texas / Midway HS
22	Ambah Kowcun	G	5-10	Jr.	Adelaide, Australia / North Dakota State College of Science
1	DJ McCarty	G	5-8	Jr.	DeSoto, Texas / Cedar Hill HS
3	Ornella Niankan	F	6-1	So.	Montreal, Canada / Odessa College
12	Raissa Nsabua	G	5-10	So.	Ottawa, Canada / Mineral Area College
5	Tatiana Platonova	G	5-7	So.	Moscow, Russia / Izmailovskaya
45	Jeniah Thompson	G	5-9	Jr.	Carterville, Ill. / John A. Logan College

## COACHING STAFF

Head Coach: Keitha Adams (6th Season at WSU; 22nd Overall)

Associate Head Coach: Ewa Laskowska

Assistant Coach: Jim Littell

Assistant Coach: Kelli Bagley

Director of Operations: Erica Yancey

## PRONUNCIATION GUIDE

Daniela ABIES	AH-Bee-Es
Ella ANCIAUX	An-SEE-Oh
Jane ASINDE	Uh-SEND-Ey
ANIYA Bell	Uh-NY-Uh
NHUG BOSCH DURAN	Nuke BOSK DUR-AN
Carla BUDANE	BOO-Dan
TRAJATA Colbert	Truh-JAW-tuh
SHAMARYAH Duncan	Shuh-MAR-yah
AMBAH KOWCUN	Am-BUH COW-Ken
Ornella NIANKAN	Nee-ANK-En
RAISSA NSABUA	Ray-Suh SOB-WUA
Tatiana PLATONOVA	Plat-OH-Nuh-VUH
EWA LASKOWSKA	Ava Lass-KOW-ska

## 2022-23 WICHITA STATE ROSTER INFORMATION

By State/Country		By Class		By Height	
<b>Australia</b>	(1) Ambah Kowcun	<b>Freshmen</b>	(1) Daniela Abies	<b>6-4</b>	(1) Ella Anciaux
<b>Canada</b>	(2) Ornella Niankan	<b>Sophomores</b>	(7) Ella Anciaux	<b>6-2</b>	(1) Trajata Colbert
	Raissa Nsabua		Nhug Bosch Duran	<b>6-1</b>	(2) Jane Asinde
<b>Georgia</b>	(1) Trajata Colbert		Carla Budane		Ornella Niankan
<b>Illinois</b>	(1) Jeniah Thompson		Shamaryah Duncan	<b>6-0</b>	(2) Daniela Abies
<b>Kansas</b>	(1) Ella Anciaux		Ornella Niankan		Carla Budane
<b>Louisiana</b>	(1) Curtessia Dean		Raissa Nsabua	<b>5-11</b>	(1) Shamaryah Duncan
<b>Mozambique</b>	(1) Carla Budane		Tatiana Platonova	<b>5-10</b>	(2) Ambah Kowcun
<b>Russia</b>	(1) Tatiana Platonova	<b>Juniors</b>	(3) Ambah Kowcun		Raissa Nsabua
<b>Texas</b>	(2) Shamaryah Duncan		DJ McCarty	<b>5-9</b>	(3) Aniya Bell
	DJ McCarty		Jeniah Thompson		Curtessia Dean
<b>Spain</b>	(2) Daniela Abies	<b>Seniors</b>	(3) Jane Asinde		Jeniah Thompson
	Nhug Bosch Duran		Aniya Bell	<b>5-8</b>	(1) DJ McCarty
<b>Uganda</b>	(1) Jane Asinde		Trajata Colbert	<b>5-7</b>	(2) Nhug Bosch Duran
<b>Washington, D.C.</b>	(1) Aniya Bell	<b>Graduate Student</b>	(1) Curtessia Dean		Tatiana Platonova

## QUICK FACTS

## GENERAL INFORMATION

Institution .....	Wichita State University
Location .....	Wichita, Kan.
Enrollment .....	16,921
Founded .....	1895 (as Fairmount College)
Nickname .....	Shockers
Mascot .....	WuShock
Colors .....	Black and Yellow
Affiliation .....	NCAA Division I
Conference .....	American Athletic
President .....	Dr. Richard Muma
Alma Mater (Year) .....	Texas Medical Branch
Athletic Director .....	Kevin Saal
Alma Mater (Year) .....	TCU ('99)
Athletic Department Phone .....	(316) 978-3251
Website .....	www.goshockers.com
Twitter .....	@GoShockersWBB
Instagram .....	goshockerswbb
Facebook .....	/goshockerswbb

## "THE ROUNDHOUSE"

Arena Name .....	Charles Koch Arena
Court Name .....	Devlin Court
Capacity .....	10,506
Opened .....	Dec. 3, 1955 (renovated/renamed in Fall, 2003)

## HISTORY

First Year of Basketball .....	1905-06
All-Time Record .....	644-734 (49th Season)
Record in Charles Koch Arena .....	394-251
Conference Titles (Last) .....	3 (2015)
Conference Tournament Titles (Last) .....	3 (2015)

## POSTSEASON

NCAA Appearances .....	3
Last Appearance .....	2015
NCAA Tournament Record .....	0-3
WNIT Appearances (Most Recent) .....	4 (2012)
WBI Appearances (Most Recent) .....	1 (2010)

## COACHING STAFF

Head Coach .....	Keitha Adams (Southwestern '89)
Associate Head Coach .....	Ewa Laskowska (Pitt State, '99)
Assistant Coach .....	Jim Littell (Southwestern '77)
Assistant Coach .....	Kelli Bagley (UTEP '14)
Dir. of Operations .....	Erica Yancey (UTEP '07)
Video Coordinator .....	Chelsie Johnson (Bob Jones '11)
Strength & Conditioning .....	Colin Corcoran (Florida State '15)
Athletic Trainer .....	Madeline Warengo (Grand Canyon '22)

## WICHITA STATE STRATEGIC COMMUNICATIONS

Women's Basketball Contact .....	Weston Pletcher
Email .....	wpletcher@goshockers.com
Office .....	316-978-5447
Cell .....	316-347-1925
Mailing .....	Intercollegiate Athletics
	1845 Fairmount Street
	Wichita, KS 67260-0018

**KEITHA ADAMS RADIO SHOW**► **Mondays, 5-6 p.m. // KFH 97.5 FM/1240 AM**

Beginning Oct. 31, join host Steve Strain on Monday evenings from 5-6 p.m. for the Keitha Adams Show, live from Deano's Grill and Tapworks. The show will then air on KFH from 7-8 p.m.

**Show dates:** Oct. 31, Nov. 14, Nov. 28, Dec. 5, Dec. 12, Dec. 19, Jan. 2, Jan. 23, Jan. 30, Feb. 6, Feb. 13, Feb. 20, Feb. 27.

**No Show:** Nov. 7, Nov. 21, Dec. 26, Jan. 9, Jan. 16, March 6.

**PROMOTIONS**► **2/4 vs. Memphis**

National Girls &amp; Women in Sports Day

► **2/25 vs. Temple**

Senior Day

**ACTIVE CAREER STAT LEADERS**

Category	Leader	Total
Games Played	Trajata Colbert	102
Games Started	Trajata Colbert	46
Minutes	DJ McCarty	1,885
Points	Trajata Colbert	760
Rebounds	Trajata Colbert	535
Assists	DJ McCarty	201
Blocks	Trajata Colbert	91
Steals	DJ McCarty	125
3-PT FG Made	DJ McCarty	48

**WICHITA STATE HEAD COACHES**

Larry Thye	1974-78
Kathryn Bunnell	1978-83
Karen Harden	1983-89
Linda Hargrove	1989-98; 2017
Darryl Smith	1998-03
Jane Albright	2003-08
Jody Adams	2008-17
Keitha Adams	2017-Present

**WICHITA STATE HEAD COACHING RECORDS**

Larry Thye	32-56 (.364)
Kathryn Bunnell	71-73 (.493)
Karen Harden	63-98 (.391)
Linda Hargrove	119-143 (.454)
Darryl Smith	74-68 (.521)
Jane Albright	48-95 (.336)
Jody Adams	161-115 (.583)
Kirk Crawford*	2-0 (1.000)
Keitha Adams	74-86 (.463)

\* Interim head coach in 2016-17

**SEEING DOUBLE**

► Wichita State senior **Jane Asinde** is averaging a double-double through 20 games this season at 11.3 points and 10.6 rebounds. The Uganda native is on pace to finish the season with a top 10 single season rebounding mark. Her current 10.6 boards per game would rank as the 8th most in school history. She is also trying to become the first Shocker to average a double-double over the course of a season since **Antionette Wells** during the 2006-07 season when she posted 13.0 points and 10.4 rebounds.

**BEST START IN SCHOOL HISTORY**

► Wichita State's 8-1 record to open the season marked the best start in program history. The Shockers got there behind a seven-game win streak. The seven-game win streak was the longest since 2015 when Wichita State won 12 in a row.

**HUGE WIN**

► In Wichita State's 105-38 win over South Carolina State on Dec. 27, the Shockers broke a 41-year old school record for largest margin of victory. Wichita State won by 67, besting the previous mark of 64 set in 1981 vs. Phillips. It also marked just the second 100-point game of the **Keitha Adams** era, two points shy of the school record for most points in a game. Wichita State's 28 assists were also the most of the Adams era. Wichita State's field goal percentage of 60.3 was the highest since Feb. 2018 when the Shockers shot a school record 70.0 percent vs. Temple in Charles Koch Arena. Wichita State did set Charles Koch Arena records for points (105), field goals made (38) and assists (28).

**COLBERT CASHING IN**

► **Trajata Colbert** has improved dramatically the last two years at the free throw line. The Georgia native began her career shooting 42.1 percent as a freshman, 61.1 percent as a sophomore and 50.9 percent as a COVID sophomore. In 2021-22 she shot a career-high 76.0 percent and so far through 20 games in 2022-23, she is 60-for-75 (80.0 percent). Colbert ranks fifth in the American in free throw percentage.

**STATISTICALLY SPEAKING**

► Through 20 games Wichita State ranks in the top 70 nationally in the following categories: No. 22 in rebound margin (8.6), No. 40 in rebounds per game (41.25), No. 57 in field goal percentage defense (37.2), No. 59 in defensive rebounds per game (27.7), No. 64 in offensive rebounds per game (13.6) and No. 65 in fouls per game (15.1). **Jane Asinde** ranks 16th nationally in rebounds per game, No. 26 in total rebounds and No. 26 in defensive rebounds per game.

**MEDIA REQUESTS****Credential Requests**

All requests for working press, radio, television, photography or scouting credentials and parking passes should be made by emailing Weston Pletcher, Assistant Director of Communications, at [wpletcher@goshockers.com](mailto:wpletcher@goshockers.com), at least 24 hours before game time. Press row seating at Charles Koch Arena, Home of Devlin Court is for working media only. All space for the working press, radio and television is allocated by the Wichita State Strategic Communications Office, which reserves the right to deny credentials to any outlet. Spouses, dates, children and non-workers are restricted from press row. Any abuse of a working credential will result in the media agency losing credential privileges. Single-game credentials can be picked up the day of a game at the North Tunnel Entrance of Charles Koch Arena, the home of Wichita State Women's Basketball.

**WICHITA STATE WEBSITE - GOSHOCKERS.COM**

Visit the official Wichita State University Athletics website at [goshockers.com](http://goshockers.com). The official American Athletic Conference website is [theamerican.org](http://theamerican.org).

**IN-GAME LIVE STATS**

Wichita State University has partnered with StatBroadcast Systems to provide stats technologies, namely its StatMonitr wireless stat monitors and online media stats at Wichita State home games this season. To access live game stats on your personal laptop, visit [shockerstats.com](http://shockerstats.com) or [statbroadcast.com](http://statbroadcast.com).

**WEEKDAY INTERVIEWS**

Media wanting to interview players or coaches during the week must make arrangements through the Wichita State Communications Office. Please contact Weston Pletcher at (316) 347-1925 or email [wpletcher@goshockers.com](mailto:wpletcher@goshockers.com).

**POSTGAME INTERVIEWS**

Wichita State's Keitha Adams and players will be available in the Charles Koch Arena media room following the conclusion of the game. A member of the Wichita State Communications staff will solicit media requests for players at the final media timeout. After the game, those players will be escorted to the interview area along with their coaches by a member of that school's communications office as well as a representative of Wichita State Communications.

**WEEKLY MEDIA CALENDAR**

23 Monday	24 Tuesday	25 Wednesday	26 Thursday	27 Friday	28 Saturday	29 Sunday
Practice (1:00-3:30 pm)	Practice (2:30-5:15 pm)	OFF DAY	Practice (2:30-5:15 pm)	Practice (10:45-1:30 pm)	Shootaround (6:15-7:15 am)	OFF DAY
				Travel to Cincinnati	<b>WSU at CIN 1:00 PM</b>	





# THIS DAY IN WICHITA STATE BASKETBALL HISTORY

JANUARY

28

## Wichita State on January 28: 4-6

Wichita State will look to reverse its fortunes when playing on the 28th of January. The matchup with the Bearcats marks the 11th time the Shockers have played on January 28 in program history. Wichita State hasn't played on the date since 2010 when Wichita State fell in an overtime contest at Evansville, 83-78. Wichita State led by 10 at halftime before the Aces rallied in the second half. Sheena Johnson scored a career-high 21 in the loss. WSU's first game on Jan. 28 came in 1977 against Oklahoma State (L, 35-58).

### A SHOCKER WIN WOULD...

- ... make them 13-8 on the season
- ... make them 3-5 in conference play
- ... make them 3-5 on the road this season
- ... move them to 4-5 all-time vs. Cincinnati
- ... be their fourth straight win vs. the Bearcats
- ... bring Keitha Adams' record to 75-86 at Wichita State
- ... make Adams 359-295 at the Division I level
- ... run Adams' career coaching record to 486-332
- ... make Wichita State 645-734 all-time

### A SHOCKER LOSS WOULD...

- ... make them 12-9 this the season
- ... make them 2-6 in conference play
- ... drop them to 3-5 on the road this season
- ... make them 3-6 all-time vs. Cincinnati
- ... snap a three-game win streak vs. the Bearcats
- ... bring Keitha Adams' record to 74-87 at Wichita State
- ... make Adams 358-296 at the Division I level
- ... lower Adams' career coaching record to 485-333
- ... make Wichita State 644-735 all-time

### CONVERTING AT THE CHARITY STRIPE

- ▶ Through 20 games Wichita State is shooting 72.8 percent (273-for-375) at the charity stripe as a team. That 72.8 percent shooting ranks 111th nationally and third in the American.
- ▶ Seven different Shockers have attempted at least 15 free throws this season, and five of the seven are shooting better than 70 percent.
- ▶ **Trajata Colbert** is shooting a career-high 80.0 percent (60-for-75) and ranks fifth in the American.

### GLASS CLEANERS

- ▶ Wichita State is one of the top rebounding teams in the country once again this season. Through 20 games Wichita State ranks 22nd nationally in rebound margin, 40th in total rebounds per game, 59th in defensive rebounds per game and 64th in offensive rebounds. The Shockers have outrebounded 16 of their 20 opponents.

### EXTRA TIME NEEDED

- ▶ Wichita State needed overtime in two of its first five games of the season. The Shockers fell in overtime at Omaha on Nov. 12, but collected an overtime win vs. Montana on Nov. 25. Wichita State is 4-4 in overtime games under Keitha Adams. Wichita State is 21-24 all-time in overtime games.

### WANTED FOR THEFT

- ▶ Junior guard **DJ McCarty** and senior forward **Jane Asinde** have been a pest on defense for opposing offenses through 20 games. McCarty has recorded at least one steal in all but three games, and has multiple in 12 of the 20 games. Her 42 steals are the most on the team. Asinde is second on the team with 38 steals and averages 2.11 steals a game and has multiple steals in 11 games this season. They rank 3rd and 8th, respectively, in the American in steals.

### GO AHEAD CALL IT A COMEBACK

- ▶ Wichita State recorded its fourth win of the season when trailing by double digits on Jan. 18 vs. SMU. The Shockers have faced deficits of: 17, North Texas (Nov. 19); 11, Montana (Nov. 25); 13, LMU (Nov. 26); 15, SMU (Jan. 18). In those four games Wichita State outscored its opponents 164-97 in the second half.

### ASINDE NAMED PLAYER OF THE WEEK

- ▶ Senior **Jane Asinde** was named the American Athletic Conference Player of the Week on Nov. 28. Asinde averaged 21.0 points, 17.0 rebounds, 2.5 blocks and shot nearly 60 percent from the field in two games of the LMU Thanksgiving Classic. Asinde had back-to-back games of 20 points, 19 rebounds and 22 points, 15 rebounds vs. Montana and Loyola Marymount. She became the first Shocker to earn Player of the Week honors since **Rangie Bessard** on Jan. 15, 2018.

### TEXAS-SIZED COMEBACK

- ▶ Wichita State completed the largest comeback of the Keitha Adams era on Nov. 19 vs. North Texas. The Shockers trailed by 17 (41-24) at halftime, but went on to outscore the Mean Green in the second half, 33-12. Wichita State's 17-point deficit bested the previous high of 16 vs. Tulsa on Jan. 15, 2020.

### CAREER CHARTS

- ▶ Wichita State senior **Trajata Colbert** enters the season on the career charts at Wichita State for field goal percentage. Her career field goal percentage of 49.9 ranks 10th and sits behind Theresa Dreiling's 51.8 percent in ninth. Colbert also needs one blocked shot this season for sole possession of 10th place at Wichita State. She is currently tied for 10th place with 91.



### ALL-TIME SERIES VS. CINCINNATI

12/9/83	L	58-76	N
2/7/18	L	69-75	H
2/10/19	L	54-82	A
2/29/20	L	54-75	H
1/2/21	L	59-65	H
1/27/21	W	60-52	A
1/13/22	W	76-66	A
12/30/22	W	61-49	H

### MATCHUP NOTES

OVERALL	CIN Leads 5-3
Home	1-3
Away	2-1
Neutral Site	0-1
Current Streak	WICH, W3
Longest WICH Winning Streak	W3, 2021-2022
Longest CIN Winning Streak	W5, 1983-2021
Largest WICH Margin of Victory	12 (61-49) Dec. 30, 2022
Largest CIN Margin of Victory	28 (82-54) Feb. 10, 2019

### THE SERIES VS. CINCINNATI

- ▶ Wichita State and Cincinnati have met eight times prior to Saturday, but the series dates all the way back to the first meeting on Dec. 9, 1983. The Shockers have won the last three games in the series after dropping the first five.
- ▶ Wichita State is on the verge of its first-ever season sweep of the Bearcats and third straight win in Cincinnati. This will be the final regular season meeting between the two programs as members of the American.

### LAST MEETING

- ▶ Wichita State won the first meeting this season against the Bearcats, 61-49, on Dec. 30 in Wichita. The matchup was the conference opener for both teams.
- ▶ Wichita State held Cincinnati to just 30.5 percent shooting and 7-of-22 from beyond the arc. The Bearcats swatted a Charles Koch Arena record 14 shots in the contest.
- ▶ Trajata Colbert dropped a career-high 24 points on the Bearcats and DJ McCarty added 15 points, five assists and four steals.

### UP NEXT

Wichita State heads back out on the road to the City of Brotherly Love where the Shockers face Temple on Feb. 1 at 6 p.m. CT.

**INTERNATIONAL FLAVOR**

► For the sixth season in a row, the Shocker basketball team will feature several players from international countries. The 2022-23 Shockers feature eight student-athletes from international countries, which is the most in school history. **Jane Asinde** (Kampala, Uganda), **Carla Budane** (Maputo, Mozambique), **Nhug Bosch Duran** (Barcelona, Spain) and **Tatiana Platonova** (Moscow, Russia) return after a season in the program. They are joined by newcomers: **Daniela Abies** (Málaga, Spain), **Ambah Kowcun** (Adelaide, Australia), **Ornella Niankan** (Montreal, Canada) and **Raissa Nsabua** (Ottawa, Canada).

► In the 12 seasons prior to **Keitha Adams** taking over the program, Wichita State had one international player (Marija Pacar). Under Adams, 20 international players have played for the Shockers in just six seasons, representing 13 different countries.

► Associate Head Coach **Ewa Laskowska** leads the charge in international recruiting thanks to Stalowa Wola, Poland, being her hometown.

**SHOCKERS OVERSEAS**

► Wichita State currently has four former Shockers playing professionally overseas: **Cesaria Ambrosio**, **Carla Bremaud**, **Alex Harden** and **Angiee Tompkins**. Ambrosio is in her home country of Switzerland playing for Fribourg. Playing in her first season of professional basketball, Bremaud is putting up 6.0 points, 2.3 rebounds and shooting 45.5 percent from three-point range for Montbrison Femminines BC in France. Harden, a 2015 WNBA Draft pick, begins another professional season in Israel for Elitzur Holon. Harden averages 16.4 points, 5.8 rebounds, 6.4 assists and 2.4 steals per game. Tompkins averages 28.7 points, 12.8 rebounds, 3.0 assists and 1.2 steals per game for Antalya in Turkey.

**PATCH IT UP**

► Fans may notice a new addition to the Wichita State women's basketball uniforms in 2022-23. In an effort to strengthen ties with the university community, student-athletes are sporting jersey patches representing the academic college in which their major resides.

**SHOCKERS SIGN FIVE DURING FALL SIGNING PERIOD**

► Wichita State women's basketball head coach **Keitha Adams** announced the signing of **Salese Blow**, **Mariama Sow**, **Luisa Vydrova**, **Dunja Zecevic** and **Delma Zita** to National Letters of Intent on Nov. 29.

**► Salese Blow | G | 5'11" | Murhpy, Texas**

A three-year varsity starter and two-time captain at Plano Senior High School, Salese Blow will make the move from the Lone Star State to the Sunflower State. The dynamic scorer is off to a blazing start in her senior campaign for Plano. She earned Allen Lady Eagle Hoopfest All-Tournament Team honors after averaging 35 points per game and has already dropped a career-high 46 points on Nov. 11 vs. Lake Highlands. A career 1,000 point scorer, Blow is a scoring guard that helped Plano to a Bi-District Championship. Blow was a key member of the team that went 26-10 in 2021-22 in rout to the Bi-District Championship. She was named the 6A-A Offensive Player of the Year and First Team All-District as a junior. She is the daughter of Demetrius and Stacie Blow, who played basketball at the University of Arizona.

**► Mariama Sow | F | 6'3" | Thies, Senegal**

A native of Senegal, Mariama Sow is currently finishing up her second year at New Mexico JUCO. As a freshman she played in all 30 games, making three starts. She averaged 7.7 points and 5.7 rebounds a game. Sow recorded 11 games of 10 or more points and four games with double digit rebounds. She scored a season-high 17 points on Dec. 1, 2021 at Odessa College and pulled down a season-best 13 rebounds at Ranger College on Nov. 15, 2021.

**► Luisa Vydrova | F | 6'0" | Prague, Czech Republic**

Luisa Vydrova joins the Shocker family from Prague, Czech Republic, and Gymnázium nad Štolou High School. Vydrova competed for the Czech Republic U18 National Team and put up 7.9 points, 6.0 rebounds and 2.7 assists per game in the 2022 FIBA U18 Women's European Championship. In the 2021 FIBA U18 Women's European Challengers, she averaged 6.8 points and 4.4 rebounds. She is the daughter of Tomas and Sylvia, and has one sister Julia who plays for the University of Regina.

**► Dunja Zecevic | F | 6'1" | Belgrade, Serbia**

Dunja Zecevic will make the move to the United States to suit up for the Shockers from Sportska Gimnazija in Belgrade, Serbia. In the Division B FIBA U18 European Championship, she averaged 8.7 points and 4.9 rebounds. Zecevic has won gold medals in the First Women's League, twice in the Juniors League and the FIBA U18 Challenger. She set career highs in points with 34, rebounds with 19 and blocks with 11. She is the daughter of Srdjan and Jovana Zecevic, and has one sister Jana. She plans to major in engineering at Wichita State.

**► Delma Zita | G | 5'8" | Maputo, Mozambique**

A JUCO transfer from New Mexico JC, Delma Zita will have two years of eligibility at WSU. Zita earned all-conference honors and was named the Defensive Player of the Year. She started 29 of the 30 games she appeared in and averaged 10.0 points, 3.6 rebounds and 3.1 assists on 49.1 percent shooting from the field. On Nov. 21, she scored a career-high 32 points. Zita recorded 13 games with 10 or more points in 2021-22. She is the daughter of Estevao Bernado Zita and Alcinda Cabral Cossa. Zita plans to major in business management at Wichita State.

**BY THE NUMBERS**

<b>1</b>	Freshman on the roster in 2022-23
<b>3</b>	Conference championships in school history - all consecutive (2013, 2014, 2015)
<b>3</b>	Triple-Doubles in school history - the most recent in 2004 by <b>April Banks</b>
<b>8</b>	International players on this year's team
<b>9</b>	Head Coaches in program history
<b>13</b>	Foreign countries represented during the Keitha Adams tenure.
<b>15</b>	Career double-doubles for <b>Jane Asinde</b>
<b>20</b>	1,000 point scorers in school history, led by <b>Alex Harden's</b> 1,708
<b>49</b>	Seasons of Wichita State women's basketball
<b>358</b>	Division I coaching wins for <b>Keitha Adams</b>
<b>394</b>	All-time Wichita State wins in Charles Koch Arena. The building originally opened as Levitt Arena
<b>485</b>	Career wins for <b>Keitha Adams</b> , including junior college
<b>644</b>	All-time Wichita State women's basketball victories



## AMERICAN PRESEASON POLL

1.	South Florida (9)	99
2.	Houston (2)	89
3.	SMU	73
4.	Tulsa	66
5.	Tulane	56
	Memphis	56
7.	Temple	43
8.	UCF	38
9.	Cincinnati	34
10.	<b>Wichita State</b>	<b>32</b>
11.	East Carolina	19

## 1,000 POINT SCORERS

Name	Career Points	Years
1. Alex Harden	1,708	2011-15
2. Allison Daniel	1,638	1982-86
3. Jennifer Kaczka	1,557	1998-02
4. Kiki Stephens	1,489	2004-08
5. Kim Evans	1,488	1992-96
6. Rangie Bessard	1,467	2015-18
7. Jessica Diamond	1,432	2009-13
8. Terry O'Bryon	1,425	1977-81
9. Lisa Hodgson	1,424	1980-84
10. LaTeasha Hill	1,385	1996-00
11. Angela Buckner	1,382	2000-04
12. Haleigh Lankster	1,366	2008-12
13. Ann Hollingsworth	1,272	1991-95
14. Crystal Westfield	1,203	1984-88
15. Tootie Shaw	1,159	1993-97
16. Carlesa Dennis	1,121	2001-04
17. Theresa Dreiling	1,112	1979-83
18. Antionette Wells	1,100	2003-07
19. Tonya Lane	1,069	1987-91
20. Keomi Johnson	1,037	1996-00

## ACTIVE DOUBLE-DOUBLES

## Jane Asinde - Career: 15, Season: 6

10 points, 11 rebounds at Tulane (Jan. 11, 2023)  
15 points, 12 rebounds vs. Southern (Dec. 16, 2022)  
16 points, 11 rebounds at Saint Louis (Dec. 8, 2022)  
22 points, 15 rebounds at Loyola Marymount (Nov. 26, 2022)  
20 points, 19 rebounds vs. Montana (Nov. 25, 2022)  
12 points, 10 rebounds at Oral Roberts (Nov. 16, 2022)  
10 points, 10 rebounds vs. Tulsa (March 7, 2022)  
11 points, 10 rebounds at USF (Feb. 22, 2022)  
10 points, 11 rebounds vs. SMU (Feb. 12, 2022)  
13 points, 10 rebounds at Temple (Feb. 2, 2022)  
16 points, 16 rebounds vs. Houston (Jan. 5, 2022)  
20 points, 11 rebounds at South Dakota (Dec. 4, 2021)  
10 points, 11 rebounds vs. Northwestern State (Nov. 29, 2021)  
14 points, 11 rebounds vs. Alcorn State (Nov. 26, 2021)  
17 points, 11 rebounds vs. Prairie View (Nov. 23, 2021)

## Trajata Colbert - Career: 10, Season: 3

17 points, 10 rebounds vs. East Carolina (Jan. 21, 2023)  
14 points, 16 rebounds vs. Wyoming (Dec. 20, 2022)  
13 points, 10 rebounds vs. Alcorn (Nov. 9, 2022)  
10 points, 11 rebounds vs. Tulane (March 2, 2022)  
19 points, 13 rebounds at Tulsa (Feb. 27, 2022)  
17 points, 13 rebounds at Denver (Nov. 15, 2021)  
14 points, 13 rebounds at Tulsa (Mar. 2, 2021)  
11 points, 16 rebounds vs. Tulane (Feb. 3, 2021)  
11 points, 11 rebounds vs. Houston (March 6, 2020)  
12 points, 13 rebounds vs. Houston Baptist (Nov. 17, 2018)

## Curtessia Dean - Career: 2, Season: 2

13 points, 13 rebounds vs. East Carolina (Jan. 21, 2023)  
18 points, 10 rebounds at Saint Louis (Dec. 8, 2022)

## STREAKIN'

## DJ McCarty

Consecutive Games with 10+ Points: 4

## ROSTER BREAKDOWN

Category	Returning	Lost
Starters	1	4
Letterwinners	8	5
Minutes	47.1%	52.9%
Starts	29.3%	70.7%
Points	45.2%	54.8%
Rebounds	48.3%	39.9%
Assists	39.0%	61.0%
Blocks	67.8%	32.2%
Steals	47.3%	52.7%

## Starters Returning (1)

Player	Ht	Cl	Pos	PPG	RPG
Jane Asinde	6-1	Sr.	F	8.7	8.4

## Total Returning Lettermen (8)

Player	Ht	Cl	Pos	PPG	RPG
Ella Anciaux	6-4	So.	C	3.4	2.3
Jane Asinde	6-1	Sr.	F	8.7	8.4
Nhug Bosch Duran	5-7	So.	G	3.2	0.9
Carla Budane	6-0	So.	F	1.7	1.1
Trajata Colbert	6-2	Sr.	F	7.7	5.9
Shamayah Duncan	5-11	So.	G	2.6	1.7
DJ McCarty	5-8	Jr.	G	8.1	3.1
Tatiana Platonova	5-7	So.	G	0.6	0.8

## Newcomers (7)

Player	Ht	Cl	Pos	PPG	RPG
Daniela Abies	6-0	Fr.	F	-	-
Aniya Bell	5-9	Sr.	G	11.4	5.1 ^
Curtessia Dean	5-9	Gr.	G	4.2	2.5 #
Ambah Kowcun	5-10	Jr.	G	19.0	4.3 *
Ornella Niankan	6-1	So.	F	16.2	7.3 +
Raissa Nsabua	5-10	So.	G	8.7	5.8 %
Jeniah Thompson	5-9	Jr.	G	23.2	11.9 \$

^ Fairleigh Dickinson

# Seton Hall

\* North Dakota State College of Science

+ Odessa College

% Mineral Area College

\$ John A. Logan College

## Starters Lost (4)

Player	Ht	Cl	Pos	PPG	RPG
Seraphine Bastin	5-8	Sr.	G	7.6	6.6
Carla Bremaud	5-11	Sr.	G	5.0	2.0
Mariah McCully	5-7	Sr.	G	12.9	3.5
Asia Strong	6-2	Sr.	F	10.9	5.6

## Total Lettermen Lost (5)

Player	Ht	Cl	Pos	PPG	RPG
Seraphine Bastin	5-8	Sr.	G	7.6	6.6
Carla Bremaud	5-11	Sr.	G	5.0	2.0
Mariah McCully	5-7	Sr.	G	12.9	3.5
Melissa Secchiaroli	5-10	Fr.	F	1.1	0.6
Asia Strong	6-2	Sr.	F	10.9	5.6

## TOP 10 HOME ATTENDANCES-KOCH ARENA

1.	10,307	Northern Colorado	Dec. 7, 2012
2.	10,103	Texas State	Dec. 18, 2007
3.	10,087	Arkansas-Pine Bluff	Dec. 5, 2014
4.	9,831	Savannah State	Dec. 10, 2010
5.	9,534	Arkansas State	Dec. 2, 2016
6.	9,196	SIU-Edwardsville	Dec. 2, 2009
7.	9,194	IPFW	Nov. 8, 2013
8.	8,474	Southeast Missouri	Dec. 4, 2015
9.	8,069	Western Illinois	Dec. 1, 2017
10.	7,356	Grambling State	Dec. 11, 2018

## WICHITA STATE'S RECORD WHEN...

	2022-23	Adams Era
scoring <60 points	1-6	11-60
scoring 60-69 points	4-2	22-22
scoring 70-79 points	5-0	28-2
scoring 80-89 points	1-0	10-1
scoring 90-99 points	0-0	1-1
scoring 100 or more points	1-0	2-0
allowing < 60 points	7-1	41-11
allowing 60-69 points	4-3	23-36
allowing 70-79 points	1-4	6-24
allowing 80-89 points	0-0	4-9
allowing 90-99 points	0-0	0-5
allowing 100 or more points	0-0	0-1
shooting <30%	0-0	0-7
shooting 30-39%	2-7	18-65
shooting 40-49%	7-1	40-20
shooting 50% or higher	3-0	11-7
opponents shoot <30%	3-0	17-3
opponents shoot 30-39%	7-2	36-23
opponents shoot 40-49%	2-6	20-45
opponents shoot 50% or higher	0-0	1-15
committing more turnovers	6-6	28-54
committing fewer turnovers	6-0	38-24
teams tie in turnovers	0-2	8-8
outrebounding the opponent	11-5	59-30
outrebounded	1-3	14-51
teams tie in rebounding	0-0	1-5
leading after 1st half	7-1	57-14
trailing after 1st half	5-7	13-69
teams are tied at halftime	0-0	4-3
game decided by 10 points or less	5-5	36-36
game decided by 1-5 points	2-3	12-17
game decided by 6-10 points	3-2	25-19
game decided by 11-15 points	3-0	17-20
game decided by 16+ points	4-3	20-30
overtime games	1-1	4-4
televised games:	9-7	56-70
ESPN+	8-7	
on Monday:	0-0	9-4
on Tuesday:	1-1	8-10
on Wednesday:	4-2	16-22
on Thursday:	1-0	2-5
on Friday:	3-0	10-5
on Saturday:	3-3	20-30
on Sunday:	0-2	9-10
in November:	6-1	25-12
in December:	5-2	18-19
in January:	1-5	14-25
in February:	0-0	12-23
in March:	0-0	5-7





## ASSOCIATED PRESS (AP) TOP 25

As of Jan. 23 (2022-23 WSU Opponents)

Rank	School	Record	Points
1.	South Carolina	20-0	700
2.	Ohio State	19-0	669
3.	Stanford	19-2	615
4.	LSU	19-0	603
5.	UConn	17-2	596
6.	Indiana	17-1	584
7.	Notre Dame	16-2	541
8.	UCLA	17-3	448
9.	Utah	16-2	430
10.	Iowa	15-4	425
10.	Maryland	16-4	425
12.	Virginia Tech	16-3	403
13.	Michigan	16-3	352
14.	Oklahoma	16-2	304
15.	North Carolina	14-5	298
16.	Duke	17-2	281
17.	Gonzaga	19-2	259
18.	Iowa State	13-4	221
19.	Arizona	15-4	201
20.	North Carolina State	15-5	171
21.	Villanova	18-3	145
22.	Illinois	16-4	103
23.	Middle Tennessee	16-2	64
24.	Florida State	18-4	57
25.	Colorado	15-4	56

Others Receiving Votes: Tennessee 47; Texas 35; **South Florida 31**; USC 22; Oregon 10; Arkansas 2; UNLV 1; Alabama 1.

## USA TODAY/WBCA COACHES TOP 25

As of Jan. 24 (2022-23 WSU Opponents)

Rank	School	Record	Points
1.	South Carolina	20-0	800
2.	Stanford	19-2	741
3.	LSU	20-0	729
4.	UConn	18-2	689
5.	Ohio State	19-1	684
6.	Indiana	18-1	660
7.	Notre Dame	16-2	603
8.	Iowa	16-4	572
9.	Utah	16-2	522
10.	Virginia Tech	16-3	496
11.	Maryland	16-4	469
12.	Oklahoma	16-2	440
13.	UCLA	17-3	429
14.	Arizona	15-4	317
15.	Iowa State	13-4	312
16.	Duke	17-2	302
17.	Michigan	16-4	281
18.	North Carolina State	15-5	263
19.	North Carolina	14-5	253
20.	Gonzaga	19-2	241
21.	Villanova	18-3	93
22.	Illinois	16-4	87
23.	Oregon	13-6	66
24.	Arkansas	17-5	57
25.	<b>South Florida</b>	<b>18-4</b>	<b>47</b>

Others Receiving Votes: Middle Tennessee 42; Tennessee 40; Baylor 33; Florida State 32; Colorado 28; Texas 24; Florida Gulf Coast 18; UNLV 7; Oregon State 6; USC 6; St. John's 4; Columbia 3; Creighton 3; Louisville 1.

## STATISTIC BREAKDOWN



	NCAA	AAC	VALUE
W-L%	135	6	.600
SCORING	152	5	66.9
SCORING DEFENSE	108	5	61.4
SCORING MARGIN	120	7	5.6
REBOUNDING	40	3	41.25
REBOUNDING MARGIN	22	2	8.6
ASSISTS	211	7	12.4
ASSIST-TO RATIO	233	7	0.73
TURNOVER MARGIN	255	10	-1.55
STEALS	192	8	7.7
BLOCKS	163	10	3.1
FG%	139	5	.414
FG% DEFENSE	57	5	.372
3FG%	215	7	.297
3FG% DEFENSE	81	6	.289
3FG AVG.	330	11	3.9
FT	111	3	.728

## INDIVIDUAL

## Assists Per Game

DJ McCarty	224	6	3.4
------------	-----	---	-----

## Blocks Per Game

Trajata Colbert	247	10	0.90
-----------------	-----	----	------

## Free Throw Percentage

Trajata Colbert	142	5	80.0
-----------------	-----	---	------

## Rebounds

Jane Asinde	26	2	190
Trajata Colbert	120	7	150

## Defensive Rebounds Per Game

Jane Asinde	26	2	7.1
-------------	----	---	-----

## Rebounds Per Game

Jane Asinde	16	2	10.6
Trajata Colbert	148	7	7.5

## Steals

DJ McCarty	63	3	42
Jane Asinde	122	8	38

## Steals Per Game

Jane Asinde	100	3	2.11
DJ McCarty	106	4	2.10

## 2022-23 AMERICAN CONFERENCE STANDINGS

Team	OVR	PCT.	AAC	Pct.
South Florida	19-4	.826	8-0	1.000
Tulsa	15-5	.750	5-2	.714
East Carolina	14-7	.667	5-3	.625
SMU	13-6	.684	4-3	.571
Memphis	12-8	.600	4-3	.571
Houston	7-13	.350	4-3	.571
Temple	8-11	.421	3-4	.429
Tulane	13-8	.619	3-5	.375
<b>Wichita State</b>	<b>12-8</b>	<b>.600</b>	<b>2-5</b>	<b>.286</b>
UCF	10-8	.556	1-5	.167
Cincinnati	7-12	.368	0-6	.000

## THE AMERICAN - WEEKLY HONORS

## American Player of the Week

Nov. 14 - Dulcy Fankam Mendjiadeu (South Florida)

Nov. 21 - Elena Tsineke (South Florida)

Nov. 28 - **Jane Asinde (Wichita State)**

Dec. 5 - Sammie Puisis (USF), Jasmine Smith (SMU)

Dec. 12 - Dynah Jones (Tulane)

Dec. 19 - Aleah Nelson (Temple)

Dec. 26 - Dulcy Fankam Mendjiadeu (South Florida)

Jan. 2 - Aleah Nelson (Temple)

Jan. 9 - Danae McNeal (ECU)

Jan. 16 - Danae McNeal (ECU)

Jan. 23 - Dulcy Fankam Mendjiadeu (South Florida)

Jan. 30 -

Feb. 6 -

Feb. 13 -

Feb. 20 -

## American Freshman of the Week

Nov. 14 - Carla Brito (South Florida)

Nov. 21 - Carla Brito (South Florida)

Nov. 28 - Carla Brito (South Florida)

Dec. 5 - Ahrray Young (Tulsa)

Dec. 12 - Ahrray Young (Tulsa)

Dec. 19 - Carla Brito (South Florida)

Dec. 26 - Amiya Joyner (East Carolina)

Jan. 2 - Amiya Joyner (East Carolina)

Jan. 9 - Amiya Joyner (East Carolina)

Jan. 16 - Ella Brow (SMU)

Jan. 23 - Amiya Joyner (East Carolina)

Jan. 30 -

Feb. 6 -

Feb. 13 -

Feb. 20 -

## American Weekly Honor Roll Selections

Nov. 14 - Madison Griggs (Memphis), Tiarra East (Temple), Marta Galic (Tulane), Temira Poindexter (Tulsa), Chantae Embry (SMU).

Nov. 21 - Danae McNeal (ECU), Tatyana Hill (Houston), Kyren Whittington (Tulane), Temira Poindexter (Tulsa), **DJ McCarty (WSU)**.

Nov. 28 - Laila Jewett (UCF), Jillian Hayes (Cincinnati), Dulcy Fankam Mendjiadeu (USF), Aleah Nelson (Temple), Marta Galic (Tulane).

Dec. 5 - Jillian Hayes (Cincinnati), Aleah Nelson (Temple), Dynah Jones (Tulane), Jessika Evans (Tulsa), **DJ McCarty (WSU)**.

Dec. 12 - Destiny Thomas (UCF), Danae McNeal (ECU), Jasmine Smith (SMU), Tiarra East (Temple), Temira Poindexter (Tulsa).

Dec. 19 - Jillian Hayes (Cincinnati), Madison Griggs (Memphis), Dulcy Fankam Mendjiadeu (USF), Jessika Evans (Tulsa), **Jane Asinde (WSU)**.Dec. 26 - Laila Blair (Houston), Jamirah Shutes (Memphis), Maya Mayberry (Tulsa), Ahrray Young (Tulsa), **Trajata Colbert (WSU)**.Jan. 2 - Tatyana Hill (Houston), Elena Tsineke (USF), Chantae Embry (SMU), Anijah Grant (Tulane), **Trajata Colbert (WSU)**.

Jan. 9 - Ariel Jackson (Cincinnati), Tiara Young (Houston), Sammie Puisis (USF), Jasha Clinton (Temple), Temira Poindexter (Tulsa).

Jan. 16 - Destiny Thomas (UCF), Kamryn Jones (Houston), Hannah Riddick (Memphis), Sammie Puisis (USF), Chantae Embry (SMU).

Jan. 23 - Danae McNeal (ECU), Emani Jefferson (Memphis), Chantae Embry (SMU), Kyren Whittington (Tulane), **Curtessia Dean (WSU)**.

Jan. 30 -

Feb. 6 -

Feb. 13 -

Feb. 20 -



## LAST TIME OUT

WICHITA STATE 57, EAST CAROLINA 66  
WICHITA, KAN. / CHARLES KOCH ARENA

## STATISTICAL LEADERS --

Points: Colbert (17)

Rebounds: Dean (13)

Assists: Dean, Niankan (3)

Steals: Dean (3)

Blocks: Duncan (2)

## NOTES --

- Wichita State dropped to 12-8 overall, 2-5 in American Athletic Conference play and 8-3 at home this season.
- Wichita State moved to 4-5 all-time vs. East Carolina.
- Wichita State used the starting lineup of DJ McCarty, Curtessia Dean, Shamaryah Duncan, Jane Asinde and Trajata Colbert for the 14th time this season.
- This lineup is 8-6 this season.
- Wichita State won the rebound battle for the 16th time this season. They are 11-5 in games outrebounding their opponent.
- Wichita State tied a season high with 51 rebounds, while the plus-29 margin marked a season high.
- East Carolina's 22 rebounds tied the fewest Wichita State has allowed this season.
- Wichita State committed a season-high 27 turnovers.
- Wichita State was minus-17 in turnover margin - the worst of the season.
- East Carolina scored 40 points off turnovers - the most allowed this season.
- Trajata Colbert recorded her third double-double of the season behind a team-high 17 points and 10 rebounds.
- Curtessia Dean collected her second double-double behind 13 points and a season-high 13 rebounds.
- Dean tied a season high with three assists.
- Jane Asinde just missed a double-double with eight points and 11 rebounds.
- Asinde has at least five rebounds in every game she's played this season.
- DJ McCarty chipped in 11 points, marking her 14th game in double figures this season.
- McCarty is 7-for-11 from beyond the arc over her last two games.



Official Basketball Box Score - Final  
**East Carolina at Wichita St.**  
01/21/23 Charles Koch Arena, Wichita, Kan.  
2022-23 Women's Basketball

Game Time: 2:00 PM  
Game Duration: 1:55  
Attendance: 1,508

Officials: Joseph Vaszily, Teresa Stuck, Katrina Barker

## East Carolina - 66

Record: 14-6 (5-2)

NO.	Name	Min	FG	3P	FT	Rebounds	Fouls	TP	AS	TO	ST	Blocks	+/-
			M-A	M-A	M-A	OR DR TOT	PF FD					BS BA	
12	Morgan Moseley	F 22:01	0-1	0-0	0-2	1 1 2	4 3	0	1	1	0	0 0	9
23	Amiya Joyner	F 27:31	6-10	1-3	3-7	0 5 5	2 4	16	0	3	1	2 0	-1
1	Micah Dennis	G 36:15	8-16	3-6	0-2	2 3 5	0 3	19	2	1	2	0 0	9
4	Synia Johnson	G 28:14	1-4	0-0	2-4	2 2 4	1 3	4	2	0	3	0 0	7
22	Danae McNeal	G 37:47	6-15	0-2	6-6	0 1 1	2 4	18	0	2	5	0 2	5
33	Tiara Chambers	04:45	0-1	0-0	0-0	0 0 0	1 1	0	0	2	0	0 0	-1
0	Alexsia Rose	05:58	0-1	0-1	0-0	0 1 1	0 0	0	2	0	0	0 0	4
24	Kimora Jenkins	11:46	2-6	2-5	0-0	0 0 0	2 0	6	2	0	0	0 0	2
14	Bobbi Smith	19:22	1-4	1-3	0-0	0 1 1	4 1	3	2	0	0	0 1	9
20	Iychez Adams	04:35	0-0	0-0	0-0	0 0 0	1 0	0	0	0	0	0 0	-2
31	Brittany Franklin	01:46	0-0	0-0	0-0	0 0 0	0 0	0	0	0	0	0 0	4
Team						2 1 3				1			
Totals			24-58	7-20	11-21	7 15 22	17 19	66	11	10	11	2 3	9

Technical Fouls: NONE

Shooting By Period		
1st	FG%	6-15 40.0%
	3PT%	0-2 0.0%
	FT%	2-2 100%
2nd	FG%	8-15 53.3%
	3PT%	1-4 25.0%
	FT%	4-8 50%
3rd	FG%	4-15 26.7%
	3PT%	3-7 42.9%
	FT%	0-2 0%
4th	FG%	6-13 46.2%
	3PT%	3-7 42.9%
	FT%	5-9 55.6%
GM	FG%	24-58 41.4%
	3PT%	7-20 35.0%
	FT%	11-21 52.4%

Dead Ball Rebounds: 5, 0

## Wichita St. - 57

Record: 12-8 (2-5)

NO.	Name	Min	FG	3P	FT	Rebounds	Fouls	TP	AS	TO	ST	Blocks	+/-
			M-A	M-A	M-A	OR DR TOT	PF FD					BS BA	
24	Trajata Colbert	F 31:48	6-10	0-0	5-7	5 5 10	4 5	17	0	1	0	0 1	-7
35	Jane Asinde	F 25:00	3-7	0-0	2-4	4 7 11	3 3	8	0	4	2	1 1	2
1	DJ McCarty	G 36:02	4-8	3-5	0-0	0 0 0	5 0	11	2	7	2	0 0	-4
10	Curtessia Dean	G 34:29	5-16	0-4	3-3	3 10 13	2 4	13	3	2	3	0 0	-6
20	Shamaryah Duncan	G 33:38	1-7	1-3	2-2	1 2 3	2 2	5	1	3	0	2 0	-5
3	Ornella Niankan	16:02	0-3	0-0	0-0	1 1 2	0 0	0	3	1	0	0 0	-16
4	Nhug Bosch Duran	08:35	0-1	0-1	0-0	0 0 0	2 0	0	0	4	0	0 0	-2
23	Daniela Abies	09:55	0-1	0-0	1-2	1 3 4	1 2	1	0	0	0	0 0	1
45	Jeniah Thompson	04:31	1-1	0-0	0-0	0 0 0	0 1	2	0	0	0	0 0	-8
Team						5 3 8				5			
Totals			20-54	4-13	13-18	20 31 51	19 17	57	9	27	7	3 2	-9

Technical Fouls: NONE

Shooting By Period		
1st	FG%	7-15 46.7%
	3PT%	1-4 25.0%
	FT%	1-2 50%
2nd	FG%	4-11 36.4%
	3PT%	1-1 100.0%
	FT%	1-2 50%
3rd	FG%	5-12 41.7%
	3PT%	2-3 66.7%
	FT%	8-11 72.7%
4th	FG%	4-16 25.0%
	3PT%	0-5 0.0%
	FT%	3-3 100%
GM	FG%	20-54 37.0%
	3PT%	4-13 30.8%
	FT%	13-18 72.2%

Dead Ball Rebounds: 4, 1

	ECU	WSU	Points from		Turnovers		Paint		Second Chance		Fast Breaks		Bench	
Biggest lead	11 (4 <sup>th</sup> 0:34)	4 (2 <sup>nd</sup> 9:00)	40	13	26	30	4	19	14	4	9	3		
Best Scoring Run	10 (2 <sup>nd</sup> 3:47)	10 (3 <sup>rd</sup> 5:37)												
Lead Changes	11													
Times Tied	9													
Time with Lead	19:45	12:49												

Period by Period Scoring					
	1st	2nd	3rd	4th	TOT
ECU	14	21	11	20	66
WSU	16	10	20	11	57



HEAD COACH  
**KEITHA ADAMS**

**CAREER** | 485-332 (.594), 27th  
**3** Conf. Regular Season Titles  
**1** Conf. Tournament Titles  
**2** NCAA Tournament bids  
**2** WNIT bids

**CAREER ACCOLADES:**

- **3x** C-USA Coach of the Year
- UTEP All-Time Wins Leader

► **INDEPENDENCE CC (1996-2001)**

Season	W-L	Postseason
1996-97	22-11	NJCAA Regionals
1997-98	24-9	NJCAA Regionals
1998-99	22-10	NJCAA Regionals
1999-00	28-5	NJCAA Regionals
2000-01	31-2	NJCAA Regionals
<b>TOTAL</b>	<b>127-37</b>	

► **UTEP (2001-17)**

Season	W-L	Conference	Postseason
2001-02	3-25	1-17	10 <sup>th</sup>
2002-03	10-19	5-13	9 <sup>th</sup>
2003-04	16-13	10-8	4 <sup>th</sup>
2004-05	12-17	7-11	t7 <sup>th</sup>
2005-06	14-15	6-10	10 <sup>th</sup>
2006-07	22-8	10-6	t4 <sup>th</sup>
2007-08	28-4	16-0	1 <sup>st</sup>
2008-09	18-12	11-5	t2 <sup>nd</sup>
2009-10	16-16	6-10	10 <sup>th</sup>
2010-11	16-14	7-9	t7 <sup>th</sup>
2011-12	29-4	15-1	1 <sup>st</sup>
2012-13	22-10	8-8	5 <sup>th</sup>
2013-14	29-8	12-4	3 <sup>rd</sup>
2014-15	12-16	7-11	10 <sup>th</sup>
2015-16	29-5	16-2	1 <sup>st</sup>
2016-17	8-23	5-13	12 <sup>th</sup>
<b>TOTAL</b>	<b>284-209</b>	<b>142-128</b>	

► **WICHITA STATE (2017-PRESENT)**

Season	W-L	Conference	Postseason
2017-18	14-17	9-7	t-5 <sup>th</sup>
2018-19	12-18	5-11	t-9 <sup>th</sup>
2019-20	16-15	7-9	t-6 <sup>th</sup>
2020-21	6-12	2-9	9 <sup>th</sup>
2021-22	14-16	5-11	9 <sup>th</sup>
2022-23	12-8	2-5	
<b>TOTAL</b>	<b>74-86</b>	<b>30-51</b>	

Keitha Adams was named the Wichita State Head Women's Basketball Coach on March 29, 2017.

Adams is in her sixth season with the Shockers after leading the program to a 62-78 record during her first five seasons. In 2019-20, Adams' squad recorded its first winning season, with a 16-15 record, since 2014-15. Led by Third Team All-Conference selection Mariah McCully, Wichita State also collected its first American Athletic Conference Championship victory since joining The American. The Shockers defeated Houston in the first round, 72-64.

Her 2018-19 squad was tied for the fifth youngest in all of Division I women's college basketball, having had to replace eight seniors to graduation. Despite a young roster, the Shockers ranked in the top four in The American in steals and three-point defense.

In the second game of the season, an overtime win against Missouri State on Nov. 10, 2018, she recorded her 300th career win at the Division I level.

Picked to finish 10th in the 2017-18 preseason coaches poll, Wichita State exceeded expectations in year one of The American en route to earning the No. 6 seed in the conference tournament after going 9-7 in league play.

The highlight of the season came during a season-best five game winning streak that saw the Shockers upset No. 23 USF in Charles Koch Arena on Jan. 21. It marked just the third win vs. a ranked opponent in school history and first since Dec. 27, 1998 vs. No. 25 Missouri State.

Adams, an Oxford, Kan., native and Southwestern [Kan.] graduate returned to the Sunflower State after 16 years as the head coach at UTEP. She also coached at Independence [Kan.] Community College, Winfield [Kan.] High School and Belle Plaine [Kan.] High School.

"Today is a very special day in my life," Adams said after being named the Shockers' head coach. "I'm extremely excited about being the head women's basketball coach at Wichita State University. I'd like to thank President John Bardo, Darron Boatright, and Linda Hargrove for this opportunity. I'm a small town Kansas girl who grew up watching the Shockers. I'm honored to now be a part of this great University!"

"I'm excited to work with our players to build special memories in Charles Koch Arena that we will all cherish. I look forward to sharing my passion for this great game with Shocker fans, my friends and my family. Go Shocks!"

She was responsible for all four UTEP postseason bids (NCAA in 2012 and 2008; WNIT 2016 and 2014) and all four championships (2016 C-USA regular season, 2012 C-USA regular season and conference tournament and 2008 C-USA regular season) in school history.

All six Miner 20+ win seasons were during Adams' tenure, including a school-record tying 29 in 2015-16.

UTEP cracked the top-25 poll in two seasons (2015-16, 2007-08), including being ranked in the final six weeks in '07-08, while receiving votes in eight campaigns total ('15-16, '13-14, '12-13, '11-12, '08-09, '07-08 and '06-07). UTEP has also been mentioned in the preseason poll three times, most recently garnering a trio of votes in 2012-13.

The only three-time Conference USA Women's Basketball Coach of the Year (2016, 2012 and 2008), in league history, Adams graduated every player who exhausted their eligibility at UTEP during her tenure.

The Miners had no postseason bids, no conference crowns (let alone finish better than third), never advanced beyond the semifinals in the league tournament nor received a vote for a top-25 poll prior to her arrival.

UTEP put together one of the finest years in program history in 2015-16. The Miners equaled the school record for wins (29), took home the 2016 C-USA regular-season championship (16-2) and advanced to the quarterfinals of the 2016 WNIT.

The Miners received votes in the USA TODAY Sports women's basketball coaches top-25 poll for six consecutive weeks, including breaking into the top 25 (#25) for the second time in school history the week of March 1-6. UTEP also picked up votes for a school-record 14 straight weeks in the AP Top-25 poll.

Adams made the move to UTEP after several successful years as head and assistant coach at Independence Community College in Independence, Kan.

At Independence C.C., Adams was the head coach for five seasons and guided the Lady Pirates to a 127-37 record, including back-to-back Kansas Jayhawk Community College Conference titles in 1999-00 and 2000-01. Her teams also combined for a 35-1 conference record over her final two seasons.

In 2000-01, she paced the Lady Pirates to a 31-2 mark, the conference title and was named the KJCCC Eastern Division Coach of the Year. Her team also led the nation, averaging 94.0 points per game, and she coached the conference's freshman of the year. Independence ended the regular season rated fifth in the NJCAA poll.

During the 1999-2000 season Adams led Independence C.C. to a 28-5 record and her first conference crown. She also took her Lady Pirate squad deep into the Regional Tournament.

In her first three seasons as head coach, Adams's teams won 22, 24 and 22 games respectively and advanced to the Regional Tournament in each of those seasons.

While at Independence, Adams honed her athletes into all-conference, All-American and Academic All-American caliber players. Included were 22 all-KJCCC selections and five NJCAA All-Americans.

Adams also had an impressive track record of sending her student-athletes on to play at four-year schools. Fifteen of her former players went on to play NCAA Division I basketball, including two in the SEC, two in the Big 12, one in the ACC, three in the WAC and one in Conference USA. Svetlana Volnaya, who played at Virginia, was chosen in the third round by the Detroit Shock in the 2001 WNBA Draft.

While at Independence, four of her teams had cumulative grade point averages of 3.20 or better. The 1995-96 team was the NJCAA Academic Team of the Year after posting a 3.59 average. In 1996-97, her team was second in the nation with a team average of 3.29, while her team was fourth in 1997-98 (3.26).

Adams was an assistant coach at Independence C.C. for two seasons (1994-96) prior to being elevated to head coach. As the Lady Pirates' top assistant and recruiting coordinator, she helped the team fashion a 34-4 mark in 1995-96 and finish as the national runner-up at the NJCAA Tournament, limiting opponents to 57.4 points per game, a school record.

She also served as men's and women's tennis coach from 1994-95 at Independence. Prior to joining the collegiate ranks, Adams coached basketball, softball, volleyball and track and field at Winfield High School in Winfield, Kan.

She was also an assistant basketball coach at Belle Plaine (Kan.) H.S., from 1987-89. A native of Oxford, Kan., Adams graduated with a degree in health, physical education and recreation from Southwestern College in 1989.

Adams was Oxford High School's all-time leading scorer and earned all-state honors as a prep. Her jersey was retired in 1986.



## SEASON STATISTICS

TEAM/INDIVIDUAL -- ALL GAMES

TOTAL: 12-8

HOME: 8-3

AWAY: 3-5

NEUTRAL: 1-0

## Game Records

Record	Overall	Home	Away	Neutral
ALL GAMES	12-8	8-3	3-5	1-0
CONFERENCE	2-5	2-2	0-3	0-0
NON-CONFERENCE	10-3	6-1	3-2	1-0

## Score by Periods

Team	1st	2nd	3rd	4th	OT	TOT
Wichita St.	311	309	324	366	28	1338
Opponents	303	279	310	311	24	1227

## Team Box Score

No.	Player				Total		3-Point		F-Throw		Rebounds											
		GP-GS	MIN	AVG	FG-FGA	FG%	3FG-3FGA	3FG%	FT-FTA	FT%	OFF	DEF	TOT	AVG	PF	DQ	A	TO	BLK	STL	PTS	AVG
1	MCCARTY, DJ	20-19	589:01	29.5	98-221	.443	19-51	.373	40-60	.667	15	56	71	3.6	43	1	67	65	3	42	255	12.8
35	ASINDE, Jane	18-18	506:44	28.2	77-159	.484	1-4	.250	48-67	.716	62	128	190	10.6	44	0	25	56	14	38	203	11.3
24	COLBERT, Trajata	20-20	585:19	29.3	82-167	.491	0-0	.000	60-75	.800	55	95	150	7.5	49	0	12	45	18	15	224	11.2
10	DEAN, Curtessia	20-18	492:05	24.6	64-178	.360	8-34	.235	38-48	.792	35	62	97	4.9	29	0	31	43	6	17	174	8.7
20	DUNCAN, Shamaryah	17-16	492:46	29.0	47-135	.348	15-47	.319	32-41	.780	7	28	35	2.1	27	0	20	28	8	9	141	8.3
22	KOWCUN, Ambah	10-1	100:53	10.1	14-33	.424	9-24	.375	4-4	1.000	2	7	9	0.9	8	0	5	7	0	4	41	4.1
4	BOSCH DURAN, Nhug	20-6	422:18	21.1	22-75	.293	13-50	.260	17-20	.850	2	27	29	1.5	30	0	34	29	1	8	74	3.7
45	THOMPSON, Jeniah	17-1	184:43	10.9	26-66	.394	2-14	.143	3-7	.429	10	21	31	1.8	12	0	15	12	1	2	57	3.4
3	NIANKAN, Ornella	19-1	283:26	14.9	22-39	.564	2-6	.333	13-19	.684	24	34	58	3.1	26	0	25	16	2	7	59	3.1
0	BELL, Aniya	15-0	134:57	9.0	15-48	.313	8-28	.286	4-8	.500	4	18	22	1.5	6	0	7	9	0	1	42	2.8
23	ABIES, Daniela	13-0	132:44	10.2	14-43	.326	0-0	.000	7-13	.538	13	29	42	3.2	12	0	4	10	4	9	35	2.7
13	ANCIAUX, Ella	12-0	80:21	6.7	12-25	.480	0-0	.000	3-6	.500	5	14	19	1.6	13	0	1	7	3	1	27	2.3
12	NSABUA, Raissa	9-0	44:43	5.0	1-3	.333	0-1	.000	4-7	.571	1	5	6	0.7	3	0	3	4	2	0	6	0.7
Team											36	30	66				12					
Total		20	4050		494-1192	.414	77-259	.297	273-375	.728	271	554	825	41.3	302	1	249	343	62	153	1338	66.9
Opponents		20	4050		446-1199	.372	140-485	.289	195-309	.631	204	449	653	32.7	348	5	266	312	80	173	1227	61.4

## Team Statistics

	WSU	OPP
<b>Scoring</b>		
Points per game	66.9	61.4
Scoring margin	+5.6	-
<b>Field goals-att</b>		
Field goal pct	.414	.372
<b>3 point fg-att</b>		
3-point FG pct	.297	.289
3-pt FG made per game	3.9	7.0
<b>Free throws-att</b>		
Free throw pct	.728	.631
F-Throws made per game	13.7	9.8
<b>Rebounds</b>		
Rebounds per game	41.3	32.7
Rebounding margin	+8.6	-
<b>Assists</b>		
Assists per game	12.5	13.3
<b>Turnovers</b>		
Turnovers per game	17.2	15.6
Turnover margin	-1.6	-
Assist/turnover ratio	0.7	0.9
<b>Steals</b>		
Steals per game	7.7	8.7
<b>Blocks</b>		
Blocks per game	3.1	4.0
<b>Winning streak</b>		
Home win streak	0	-
<b>Attendance</b>		
Home games-Avg/Game	11-1314	8-1236
Neutral site-Avg/Game	-	1-483

## Team Results

Date	Opponent		Score	Att.
11/09/2022	Alcorn	W	67-53	1316
11/12/2022	at Omaha	Lot	67-72	525
11/16/2022	at Oral Roberts	W	89-67	1888
11/19/2022	North Texas	W	57-53	1333
11/25/2022	vs Montana	Wot	78-69	483
11/26/2022	at LMU (CA)	W	69-57	303
11/30/2022	Denver	W	61-54	1109
12/03/2022	New Orleans	W	79-61	1241
12/08/2022	at Saint Louis	W	77-74	275
12/11/2022	at Kansas	L	52-72	2556
12/16/2022	Southern U.	W	72-42	1125
12/20/2022	Wyoming	L	56-61	1488
12/27/2022	South Carolina St.	W	105-38	1109
12/30/2022	Cincinnati	W	61-49	1430
01/04/2023	at Tulsa	L	63-70	1058
01/07/2023	South Fla.	L	46-69	1561
01/11/2023	at Tulane	L	53-76	460
01/15/2023	at UCF	L	56-59	2821
01/18/2023	SMU	W	73-65	1234
01/21/2023	East Carolina	L	57-66	1508



**TEAM/INDIVIDUAL -- AAC ONLY**

**TOTAL: 2-5**

**HOME: 2-2**

**AWAY: 0-3**

#### Game Records

Record	Overall	Home	Away	Neutral
ALL GAMES	2-5	2-2	0-3	0-0
CONFERENCE	2-5	2-2	0-3	0-0
NON-CONFERENCE	0-0	0-0	0-0	0-0

#### Score by Periods

Team	1st	2nd	3rd	4th	OT	TOT
Wichita St.	99	103	105	102	0	409
Opponents	130	108	102	114	0	454

#### Team Box Score

No.	Player				Total		3-Point		F-Throw		Rebounds											
		GP-GS	MIN	AVG	FG-FGA	FG%	3FG-3FGA	3FG%	FT-FTA	FT%	OFF	DEF	TOT	AVG	PF	DQ	A	TO	BLK	STL	PTS	AVG
35	ASINDE, Jane	7-7	204:02	29.1	29-67	.433	1-3	.333	21-29	.724	30	43	73	10.4	19	0	9	25	4	16	80	11.4
1	MCCARTY, DJ	7-7	208:46	29.8	32-81	.395	10-23	.435	6-13	.462	7	11	18	2.6	14	1	19	23	3	18	80	11.4
24	COLBERT, Trajata	7-7	198:36	28.4	28-55	.509	0-0	.000	15-22	.682	27	25	52	7.4	20	0	5	17	6	2	71	10.1
22	KOWCUN, Ambah	2-1	40:28	20.2	6-9	.667	4-6	.667	1-1	1.000	0	2	2	1.0	2	0	0	3	0	2	17	8.5
20	DUNCAN, Shamaryah	7-6	214:11	30.6	18-59	.305	5-23	.217	14-15	.933	3	9	12	1.7	14	0	8	10	5	4	55	7.9
10	DEAN, Curtessia	7-6	157:05	22.4	15-56	.268	2-12	.167	6-7	.857	9	23	32	4.6	9	0	10	10	3	8	38	5.4
23	ABIES, Daniela	6-0	93:32	15.6	10-33	.303	0-0	.000	6-11	.545	11	20	31	5.2	8	0	1	8	3	7	26	4.3
45	THOMPSON, Jeniah	5-0	58:47	11.8	8-18	.444	1-3	.333	0-2	.000	5	6	11	2.2	3	0	3	4	0	1	17	3.4
3	NIANKAN, Ornella	7-0	81:15	11.6	5-10	.500	1-2	.500	2-5	.400	4	9	13	1.9	6	0	7	5	0	2	13	1.9
13	ANCI AUX, Ella	2-0	07:28	3.7	1-4	.250	0-0	.000	0-0	.000	0	0	0	0.0	3	0	1	0	0	0	2	1.0
4	BOSCH DURAN, Nhug	7-1	107:53	15.4	2-16	.125	1-10	.100	2-2	1.000	1	5	6	0.9	9	0	7	15	0	1	7	1.0
0	BELL, Aniya	3-0	15:42	5.2	1-7	.143	0-2	.000	0-0	.000	2	0	2	0.7	1	0	1	0	0	0	2	0.7
12	NSABUA, Raissa	2-0	12:15	6.1	0-1	.000	0-1	.000	1-2	.500	1	1	2	1.0	1	0	1	1	0	0	1	0.5
Team											10	11	21					8				
Total		7	1400		155-416	.373	25-85	.294	74-109	.679	110	165	275	39.3	109	1	72	129	24	61	409	58.4
Opponents		7	1400		170-409	.416	47-158	.297	67-102	.657	78	161	239	34.1	100	2	100	107	35	61	454	64.9

#### Team Statistics

	WSU	OPP
<b>Scoring</b>	<b>409</b>	<b>454</b>
Points per game	58.4	64.9
Scoring margin	-6.4	-
<b>Field goals-att</b>	<b>155-416</b>	<b>170-409</b>
Field goal pct	.373	.416
<b>3 point fg-att</b>	<b>25-85</b>	<b>47-158</b>
3-point FG pct	.294	.297
3-pt FG made per game	3.6	6.7
<b>Free throws-att</b>	<b>74-109</b>	<b>67-102</b>
Free throw pct	.679	.657
F-Throws made per game	10.6	9.6
<b>Rebounds</b>	<b>275</b>	<b>239</b>
Rebounds per game	39.3	34.1
Rebounding margin	+5.1	-
<b>Assists</b>	<b>72</b>	<b>100</b>
Assists per game	10.3	14.3
<b>Turnovers</b>	<b>129</b>	<b>107</b>
Turnovers per game	18.4	15.3
Turnover margin	-3.1	-
Assist/turnover ratio	0.6	0.9
<b>Steals</b>	<b>61</b>	<b>61</b>
Steals per game	8.7	8.7
<b>Blocks</b>	<b>24</b>	<b>35</b>
Blocks per game	3.4	5.0
<b>Winning streak</b>	<b>0</b>	<b>-</b>
Home win streak	0	-
<b>Attendance</b>	<b>5733</b>	<b>4339</b>
Home games-Avg/Game	4-1433	3-1446
Neutral site-Avg/Game	-	0-0

#### Team Results

Date	Opponent		Score	Att.
12/30/2022	Cincinnati	W	61-49	1430
01/04/2023	at Tulsa	L	63-70	1058
01/07/2023	South Fla.	L	46-69	1561
01/11/2023	at Tulane	L	53-76	460
01/15/2023	at UCF	L	56-59	2821
01/18/2023	SMU	W	73-65	1234
01/21/2023	East Carolina	L	57-66	1508



## SEASON STATISTICS

## SCHEDULE &amp; RESULTS

DATE	AP/CO	OPPONENT	RESULT	STRK	RECORD	AAC	HI SCORER	HI REBOUNDER	HI ASSISTS	ATTEND.
N. 9	-/-	ALCORN STATE	W 67-53	Won 1	1-0		(17) McCarty	(10) Colbert	(5) Bosch Duran	1,316
N. 12	-/-	at Omaha	L (ot) 67-72	Lost 1	1-1		(17) Colbert, Duncan	(11) McCarty	(6) McCarty	525
N. 16	-/-	at Oral Roberts	W 89-67	Won 1	2-1		(23) McCarty	(10) Asinde	(3) Dean, McCarty	1,888
N. 19	-/-	NORTH TEXAS	W 57-53	Won 2	3-1		(13) Asinde	(11) Colbert	(3) Bosch Duran, McCarty	1,333
N. 25	-/-	vs. Montana	W (ot) 78-69	Won 3	4-1		(20) Asinde, Colbert	(19) Asinde	(3) Duncan	483
N. 26	-/-	at Loyola Marymount	W 69-57	Won 4	5-1		(22) Asinde	(15) Asinde	(2) McCarty	303
N. 30	-/-	DENVER	W 61-54	Won 5	6-1		(19) McCarty	(13) Asinde	(5) McCarty	1,109
D. 3	-/-	NEW ORLEANS	W 79-61	Won 6	7-1		(19) Colbert	(9) Colbert	(5) McCarty	1,241
D. 8	-/-	at Saint Louis	W 77-74	Won 7	8-1		(18) Dean	(11) Asinde	(5) Asinde	275
D. 11	RV/RV	at Kansas	L 52-72	Lost 1	8-2		(12) Dean	(9) Asinde	(3) McCarty	2,556
D. 16	-/-	SOUTHERN	W 72-42	Won 1	9-2		(15) Asinde	(12) Asinde	(5) McCarty	1,125
D. 20	-/-	WYOMING	L 56-61	Lost 1	9-3		(19) McCarty	(16) Colbert	(4) McCarty	1,488
D. 27	-/-	SOUTH CAROLINA STATE	W 105-38	Won 1	10-3		(14) Kowcun, Thompson	(8) Asinde, Niankan	(5) Thompson	1,109
D. 30	-/-	CINCINNATI	W 61-49	Won 2	11-3	1-0	(24) Colbert	(15) Asinde	(5) McCarty	1,430
J. 4	-/-	at Tulsa	L 63-70	Lost 1	11-4	1-1	(11) Colbert	(14) Asinde	(3) Asinde, McCarty	1,058
J. 7	RV/RV	SOUTH FLORIDA	L 46-69	Lost 2	11-5	1-2	(17) Asinde	(9) Asinde, Colbert	(2) Thompson	1,561
J. 11	-/-	at Tulane	L 53-76	Lost 3	11-6	1-3	(16) McCarty	(11) Asinde	(3) Dean	460
J. 15	-/-	at UCF	L 56-59	Lost 4	11-7	1-4	(13) Asinde, Colbert	(8) Asinde	(2) Asinde, Duncan	2,821
J. 18	-/-	SMU	W 73-65	Won 1	12-7	2-4	(18) Duncan	(7) Abies	(5) McCarty	1,234
J. 21	-/-	EAST CAROLINA	L 57-66	Lost 1	12-8	2-5	(17) Colbert	(13) Dean	(3) Dean, Niankan	1,508
J. 28	-/-	at Cincinnati								
F. 1	-/-	at Temple								
F. 4	-/-	MEMPHIS								
F. 9	-/-	TULANE								
F. 12	-/-	at East Carolina								
F. 15	-/-	TULSA								
F. 22	-/-	at SMU								
F. 25	-/-	TEMPLE								
M. 1	-/-	at Houston								

## SCORING MARGINS

	1	2	3	4	5	6	7	8	9	10	11	12	13	14	15	16	17	18	19	20-24	25-29	30+	40+	<10	10+	20+
WINS	.	.	1	1	.	.	1	1	1	.	.	2	.	1	.	.	.	1	.	1	.	1	1	5	4	3
LOSSES	.	.	1	.	2	.	1	.	1	.	.	.	.	.	.	.	.	.	.	3	.	.	.	5	.	3

## ATTENDANCE FIGURES

Site	Games	Sellouts	Total	Average
HOME (Charles Koch Arena)	11	-	14,454	1,314
AWAY	8	-	9,886	1,236
NEUTRAL	1	-	483	483
LMU Thanksgiving Classic	1	-	483	483
American Championship	-	-	-	-
TOTALS	20	-	24,823	1,241

## SCHEDULE KEY:

- Home Games in CAPS
- \* = American Athletic Conference game
- [] = Opponent's Tournament Seed
- % = American Athletic Conference Tournament (Fort Worth, Texas / Dickies Arena)





## SEASON STATISTICS

## GAME-BY-GAME COMPARISON (WSU listed first in bold, then opponent)

	1st	2nd	3rd	4th	OT	Tot	+/-	FGM-FGA	Pct.	3PM-3PA	Pct.	FTM-FTA	Pct.	Reb	+/-	A	TO	TO Mar	Blk	Stl	Fouls
ALCORN STATE	<b>15</b>	<b>22</b>	<b>13</b>	<b>17</b>	-	<b>67</b>	<b>+14</b>	<b>21-53</b>	<b>.396</b>	<b>5-17</b>	<b>.294</b>	<b>20-29</b>	<b>.690</b>	<b>45</b>	<b>+3</b>	<b>14</b>	<b>20</b>		<b>4</b>	<b>7</b>	<b>18</b>
	12	17	10	14	-	53		19-70	.271	2-15	.133	13-26	.500	42		13	15	-5	2	10	25
at Omaha	<b>13</b>	<b>11</b>	<b>12</b>	<b>23</b>	<b>8</b>	<b>67</b>		<b>25-65</b>	<b>.385</b>	<b>3-16</b>	<b>.188</b>	<b>14-16</b>	<b>.875</b>	<b>51</b>	<b>+15</b>	<b>20</b>	<b>21</b>		<b>5</b>	<b>3</b>	<b>20</b>
	7	13	19	20	13	72	-5	25-71	.352	7-28	.250	15-19	.789	36		20	8	-13	2	11	19
at Oral Roberts	<b>27</b>	<b>23</b>	<b>22</b>	<b>17</b>	-	<b>89</b>	<b>+22</b>	<b>37-73</b>	<b>.507</b>	<b>1-7</b>	<b>.143</b>	<b>14-22</b>	<b>.636</b>	<b>49</b>	<b>+22</b>	<b>13</b>	<b>16</b>	<b>+3</b>	<b>0</b>	<b>11</b>	<b>19</b>
	21	15	21	10	-	67		22-60	.367	9-34	.265	14-21	.667	27		16	19		6	9	21
NORTH TEXAS	<b>14</b>	<b>10</b>	<b>18</b>	<b>15</b>	-	<b>57</b>	<b>+4</b>	<b>22-55</b>	<b>.400</b>	<b>2-11</b>	<b>.182</b>	<b>11-17</b>	<b>.647</b>	<b>41</b>	<b>+13</b>	<b>11</b>	<b>22</b>		<b>3</b>	<b>12</b>	<b>13</b>
	19	22	7	5	-	53		20-54	.370	8-29	.276	5-8	.625	28		16	19	-3	2	12	19
vs. Montana	<b>14</b>	<b>12</b>	<b>10</b>	<b>22</b>	<b>20</b>	<b>78</b>	<b>+9</b>	<b>30-72</b>	<b>.417</b>	<b>5-15</b>	<b>.333</b>	<b>13-17</b>	<b>.765</b>	<b>47</b>	<b>+11</b>	<b>9</b>	<b>12</b>	<b>+3</b>	<b>3</b>	<b>5</b>	<b>14</b>
	17	11	17	13	11	69		25-70	.357	9-33	.273	10-12	.833	36		13	15		6	9	18
at Loyola Marymount	<b>17</b>	<b>12</b>	<b>15</b>	<b>25</b>	-	<b>69</b>	<b>+12</b>	<b>25-56</b>	<b>.446</b>	<b>4-17</b>	<b>.235</b>	<b>15-19</b>	<b>.789</b>	<b>34</b>		<b>7</b>	<b>14</b>	<b>+6</b>	<b>3</b>	<b>10</b>	<b>12</b>
	24	12	9	12	-	57		20-58	.345	9-28	.321	8-10	.800	36	-2	12	20		1	6	18
DENVER	<b>11</b>	<b>14</b>	<b>16</b>	<b>20</b>	-	<b>61</b>	<b>+7</b>	<b>23-55</b>	<b>.418</b>	<b>6-15</b>	<b>.400</b>	<b>9-10</b>	<b>.900</b>	<b>39</b>	<b>+14</b>	<b>14</b>	<b>21</b>		<b>3</b>	<b>5</b>	<b>15</b>
	15	12	16	11	-	54		20-53	.377	7-25	.280	7-16	.438	25		11	16	-5	3	5	15
NEW ORLEANS	<b>21</b>	<b>18</b>	<b>15</b>	<b>25</b>	-	<b>79</b>	<b>+18</b>	<b>26-57</b>	<b>.456</b>	<b>8-16</b>	<b>.500</b>	<b>19-23</b>	<b>.826</b>	<b>38</b>	<b>+11</b>	<b>19</b>	<b>15</b>	<b>+3</b>	<b>2</b>	<b>7</b>	<b>11</b>
	11	13	20	17	-	61		21-59	.356	10-30	.333	9-12	.750	27		8	18		2	6	20
at Saint Louis	<b>21</b>	<b>21</b>	<b>20</b>	<b>15</b>	-	<b>77</b>	<b>+3</b>	<b>27-56</b>	<b>.482</b>	<b>4-9</b>	<b>.444</b>	<b>19-30</b>	<b>.633</b>	<b>42</b>	<b>+9</b>	<b>14</b>	<b>21</b>		<b>1</b>	<b>8</b>	<b>18</b>
	11	9	25	29	-	74		27-61	.443	8-27	.296	12-22	.545	33		12	16	-5	4	13	22
at Kansas	<b>7</b>	<b>16</b>	<b>12</b>	<b>17</b>	-	<b>52</b>		<b>22-68</b>	<b>.324</b>	<b>3-12</b>	<b>.250</b>	<b>5-9</b>	<b>.556</b>	<b>42</b>		<b>9</b>	<b>19</b>		<b>3</b>	<b>5</b>	<b>11</b>
	13	18	23	18	-	72	-20	27-64	.422	6-21	.286	12-15	.800	43	-1	15	16	-3	7	15	12
SOUTHERN	<b>17</b>	<b>21</b>	<b>18</b>	<b>16</b>	-	<b>72</b>	<b>+30</b>	<b>24-44</b>	<b>.545</b>	<b>2-9</b>	<b>.222</b>	<b>22-32</b>	<b>.688</b>	<b>40</b>	<b>+18</b>	<b>14</b>	<b>12</b>		<b>2</b>	<b>4</b>	<b>13</b>
	4	5	18	15	-	42		15-57	.263	8-26	.308	4-10	.400	22		12	11	-1	2	4	25
WYOMING	<b>11</b>	<b>6</b>	<b>22</b>	<b>17</b>	-	<b>56</b>		<b>19-59</b>	<b>.322</b>	<b>2-13</b>	<b>.154</b>	<b>16-16</b>	<b>1.000</b>	<b>36</b>	<b>+3</b>	<b>5</b>	<b>11</b>		<b>5</b>	<b>6</b>	<b>15</b>
	10	18	12	21	-	61	-5	22-52	.423	8-15	.533	9-14	.643	33		15	10	-1	5	7	12
SOUTH CAROLINA STATE	<b>24</b>	<b>20</b>	<b>26</b>	<b>35</b>	-	<b>105</b>	<b>+67</b>	<b>38-63</b>	<b>.603</b>	<b>7-17</b>	<b>.412</b>	<b>22-27</b>	<b>.815</b>	<b>46</b>	<b>+20</b>	<b>28</b>	<b>10</b>	<b>+12</b>	<b>4</b>	<b>9</b>	<b>14</b>
	9	6	11	12	-	38		13-61	.213	2-16	.125	10-22	.455	26		3	22		1	4	22
CINCINNATI	<b>15</b>	<b>11</b>	<b>11</b>	<b>24</b>	-	<b>61</b>	<b>+12</b>	<b>21-55</b>	<b>.382</b>	<b>2-4</b>	<b>.500</b>	<b>17-26</b>	<b>.654</b>	<b>40</b>	<b>+6</b>	<b>13</b>	<b>16</b>		<b>3</b>	<b>11</b>	<b>10</b>
	15	7	10	17	-	49		18-59	.305	7-22	.318	6-7	.857	34		13	15	-1	14	7	19
at Tulsa	<b>14</b>	<b>14</b>	<b>21</b>	<b>14</b>	-	<b>63</b>		<b>26-70</b>	<b>.371</b>	<b>4-16</b>	<b>.250</b>	<b>7-14</b>	<b>.500</b>	<b>47</b>	<b>+5</b>	<b>10</b>	<b>13</b>		<b>1</b>	<b>6</b>	<b>13</b>
	15	18	9	28	-	70	-7	27-64	.422	12-38	.316	4-9	.444	42		14	12	-1	5	6	14
SOUTH FLORIDA	<b>10</b>	<b>20</b>	<b>6</b>	<b>10</b>	-	<b>46</b>		<b>19-61</b>	<b>.311</b>	<b>2-8</b>	<b>.250</b>	<b>6-9</b>	<b>.667</b>	<b>31</b>	<b>+5</b>	<b>6</b>	<b>18</b>		<b>1</b>	<b>8</b>	<b>21</b>
	14	17	25	13	-	69	-23	22-47	.468	7-19	.368	18-25	.720	26		16	14	-4	6	7	13
at Tulane	<b>16</b>	<b>16</b>	<b>6</b>	<b>15</b>	-	<b>53</b>		<b>21-63</b>	<b>.333</b>	<b>4-20</b>	<b>.200</b>	<b>7-9</b>	<b>.778</b>	<b>33</b>		<b>12</b>	<b>19</b>	<b>0</b>	<b>5</b>	<b>9</b>	<b>13</b>
	31	16	18	11	-	76	-23	30-64	.469	8-25	.320	8-10	.800	42	-9	16	19		2	12	10
at UCF	<b>13</b>	<b>13</b>	<b>21</b>	<b>9</b>	-	<b>56</b>		<b>22-54</b>	<b>.407</b>	<b>3-11</b>	<b>.273</b>	<b>9-13</b>	<b>.692</b>	<b>36</b>		<b>8</b>	<b>23</b>	<b>0</b>	<b>6</b>	<b>9</b>	<b>20</b>
	17	11	19	12	-	59	-3	21-54	.389	3-17	.176	14-22	.636	38	-2	16	23		3	11	13
SMU	<b>15</b>	<b>19</b>	<b>20</b>	<b>19</b>	-	<b>73</b>	<b>+8</b>	<b>26-59</b>	<b>.441</b>	<b>6-13</b>	<b>.462</b>	<b>15-20</b>	<b>.750</b>	<b>37</b>	<b>+2</b>	<b>14</b>	<b>13</b>	<b>+1</b>	<b>5</b>	<b>11</b>	<b>15</b>
	24	18	10	13	-	65		28-63	.444	3-17	.176	6-8	.750	35		14	14		3	7	14
EAST CAROLINA	<b>16</b>	<b>10</b>	<b>20</b>	<b>11</b>	-	<b>57</b>		<b>20-54</b>	<b>.370</b>	<b>4-13</b>	<b>.308</b>	<b>13-18</b>	<b>.722</b>	<b>51</b>	<b>+29</b>	<b>9</b>	<b>27</b>		<b>3</b>	<b>7</b>	<b>19</b>
	14	21	11	20	-	66	-9	24-58	.414	7-20	.350	11-21	.524	22		11	10	-17	2	11	17
at Cincinnati																					
at Temple																					
MEMPHIS																					
TULANE																					
at East Carolina																					
TULSA																					
at SMU																					
TEMPLE																					
at Houston																					



## SEASON STATISTICS

## TEAM HIGHS / LOWS

WICHITA STATE			OPPONENT	
Points, 1st Half	High	50	at Oral Roberts (11/16/22)	47
	Low	17	WYOMING (12/20/22)	9
Points, 2nd Half	High	61	SOUTH CAROLINA STATE (12/27/22)	54
	Low	16	SOUTH FLORIDA (1/7/23)	12
Total Points	High	105	SOUTH CAROLINA STATE (12/27/22)	76
	Low	46	SOUTH FLORIDA (1/7/23)	38
FG Made	High	38	SOUTH CAROLINA STATE (12/27/22)	30
	Low	19	2x, last SOUTH FLORIDA (1/7/23)	13
FG Attempted	High	73	at Oral Roberts (11/16/22)	71
	Low	44	SOUTHERN (12/16/22)	47
FG Percentage	High	.603	SOUTH CAROLINA STATE (12/27/22)	.469
	Low	.311	SOUTH FLORIDA (1/7/23)	.213
3-Pt. FG Made	High	8	NEW ORLEANS (12/3/22)	12
	Low	1	at Oral Roberts (11/16/22)	2
3-Pt. FG Attempts	High	20	at Tulane (1/11/23)	38
	Low	4	CINCINNATI (12/30/22)	15
3-Pt. FG Pct.	High	.500	2x, last CINCINNATI (12/30/22)	.533
	Low	.143	at Oral Roberts (11/16/22)	.125
FT Made	High	22	2x, last SOUTH CAROLINA STATE (12/27/22)	18
	Low	5	at Kansas (12/11/22)	4
FT Attempted	High	32	SOUTHERN (12/16/22)	26
	Low	9	3x, last at Tulane (1/11/23)	7
FT Percentage	High	1.000	WYOMING (12/20/22)	.857
	Low	.500	at Tulsa (1/4/23)	.400
Off. Rebounds	High	24	at Tulsa (1/4/23)	21
	Low	4	at Loyola Marymount (11/26/22)	3
Total Rebounds	High	51	2x, last EAST CAROLINA (1/21/23)	43
	Low	31	SOUTH FLORIDA (1/7/23)	22
Rebound Margin	High	+29	EAST CAROLINA (1/21/23)	+9
	Low	-9	at Tulane (1/11/23)	-29
Assists	High	28	SOUTH CAROLINA STATE (12/27/22)	20
	Low	5	WYOMING (12/20/22)	3
Blocked Shots	High	6	at UCF (1/15/23)	14
	Low	0	at Oral Roberts (11/16/22)	1
Steals	High	12	NORTH TEXAS (11/19/22)	15
	Low	3	at Omaha (11/12/22)	4
Turnovers Forced	High	23	at UCF (1/15/23)	27
	Low	8	at Omaha (11/12/22)	10
Personal Fouls	High	21	SOUTH FLORIDA (1/7/23)	25
	Low	10	CINCINNATI (12/30/22)	10

## INDIVIDUAL HIGHS

WICHITA STATE			OPPONENT	
Points	24	Trajata Colbert -- CINCINNATI (12/30/22)	30	Quincy Noble -- NORTH TEXAS (11/19/22)
FG Made	11	DJ McCarty -- at Oral Roberts (11/16/22)	12	Quincy Noble -- NORTH TEXAS (11/19/22)
FG Attempted	18	DJ McCarty -- WYOMING (12/20/22)	23	Jasmine Smith -- SMU (1/18/23)
FG Percentage	1.000	(8-8) DJ McCarty -- DENVER (11/30/22)	.700	(7-10) Rachel Hakes -- at Tulane (1/11/23)
3-Pt. FG Made	4	DJ McCarty -- SMU (1/18/23)	6	Quincy Noble -- NORTH TEXAS (11/19/22)
3-Pt. FG Attempted	8	Nhug Bosch Duran -- DENVER (11/30/22)	13	Delaney Nix -- at Oral Roberts (11/16/22)
3-Pt. Percentage	1.000	(3-3) Shamaryah Duncan -- at Omaha (11/12/22)	1.000	(3-3) Quinn Weidemann -- WYOMING (12/20/22)
FT Made	9	Trajata Colbert -- NEW ORLEANS (12/3/22)	8	Sammie Puisis -- SOUTH FLORIDA (1/7/23)
FT Attempted	12	Trajata Colbert -- NEW ORLEANS (12/3/22)	9	2x, last Destiny Thomas -- at UCF (1/15/23)
FT Percentage	1.000	(8-8) DJ McCarty -- at Loyola Marymount (11/26/22)	1.000	(6-6) Danae McNeal -- EAST CAROLINA (1/21/23)
		(8-8) Trajata Colbert -- WYOMING (12/20/22)		
Rebounds	19	Jane Asinde -- vs. Montana (11/25/22)	18	Allyson Fertig -- WYOMING (12/20/22)
Assists	6	DJ McCarty -- at Omaha (11/12/22)	9	Aerial Wilson -- SOUTH FLORIDA (1/7/23)
Blocked Shots	3	2x, last Trajata Colbert -- at UCF (1/15/23)	7	Malea Williams -- CINCINNATI (12/30/22)
Steals	6	DJ McCarty -- at UCF (1/15/23)	7	Julia Martinez -- at Saint Louis (12/8/22)
Minutes	40	Nhug Bosch Duran -- at Loyola Marymount (11/26/22)	41	Gina Marxen -- vs. Montana (11/25/22)



## SEASON STATISTICS

POINTS-REBOUNDS-ASSISTS			0	1	3	4	5	10	12	13	14	20	22	23	24	35	45
Date	Opponent	Score	Bell	McCarty	Niankan	Duran	Platonova	Dean	Nsabua	Anciaux	Budane	Duncan	Kowcun	Abies	Colbert	Asinde	Thompson
Nov. 9	ALCORN ST	67-53 W	6-2-1	17-2-4	0-3-0	5-5-5	DNP	6-5-1	DNP	9-5-0	DNP	9-4-2	0-0-0	0-1-0	13-10-0	DNP	2-4-1
Nov. 12	at Omaha	67-72 L	0-1-0	7-11-6	0-4-4	4-2-1	DNP	13-6-2	0-0-0	5-3-0	DNP	17-6-1	0-0-1	DNP	17-4-1	DNP	4-7-4
Nov. 16	at Oral Roberts	89-67 W	6-6-1	23-3-3	6-8-1	2-1-2	DNP	16-7-3	DNP	2-1-0	DNP	1-1-1	DNP	0-1-0	19-6-0	12-10-2	2-0-0
Nov. 19	NORTH TEXAS	57-53 W	0-1-1	9-4-3	4-2-0	3-2-3	DNP	12-5-1	0-0-0	DNP	DNP	9-2-1	0-2-0	1-1-0	4-11-1	13-7-1	2-0-0
Nov. 25	vs. Montana	78-69 W	4-0-0	6-2-2	0-1-1	3-3-2	DNP	4-3-0	DNP	0-0-0	DNP	17-2-3	DNP	DNP	20-9-0	20-19-1	4-1-0
Nov. 26	at LMU	69-57 W	0-4-0	14-2-2	DNP	15-1-1	DNP	12-4-1	0-0-0	DNP	DNP	DNP	0-0-0	0-0-0	6-4-1	22-15-1	0-0-1
Nov. 30	DENVER	61-54 W	8-1-2	19-0-5	6-8-3	10-1-1	DNP	4-2-2	DNP	2-1-0	DNP	DNP	DNP	DNP	8-11-1	0-13-0	4-1-0
Dec. 3	NEW ORLEANS	79-61 W	3-1-1	17-7-5	11-3-3	6-4-4	DNP	9-3-3	0-1-0	DNP	DNP	DNP	8-2-0	DNP	19-9-1	4-7-2	2-1-0
Dec. 8	at Saint Louis	77-74 W	DNP	16-5-4	3-2-1	6-0-1	DNP	18-10-2	DNP	0-0-0	DNP	10-1-0	DNP	DNP	8-7-1	16-11-5	DNP
Dec. 11	at Kansas	52-72 L	5-1-0	8-4-3	7-4-0	3-1-1	DNP	12-5-0	1-1-1	0-3-0	DNP	2-3-1	2-0-1	0-0-0	5-3-0	3-9-1	4-2-1
Dec. 16	SOUTHERN	72-42 W	3-3-0	8-8-5	2-0-2	3-1-1	DNP	13-4-3	1-1-0	3-2-0	DNP	12-3-1	0-1-0	0-1-1	10-3-0	15-12-1	2-0-0
Dec. 20	WYOMING	56-61 L	0-0-0	19-5-4	2-2-0	0-0-1	DNP	10-6-0	DNP	0-0-0	DNP	5-0-0	DNP	DNP	14-16-0	6-6-0	0-1-0
Dec. 27	SC STATE	105-38 W	5-0-0	12-0-2	5-8-3	7-2-4	DNP	7-5-3	3-1-1	4-4-0	DNP	4-1-2	14-2-3	8-7-2	10-5-1	12-8-2	14-3-5
Dec. 30	CINCINNATI*	61-49 W	DNP	15-2-5	1-4-1	0-2-0	DNP	0-2-1	DNP	DNP	DNP	8-2-2	DNP	3-2-0	24-8-1	8-15-2	2-3-1
Jan. 4	at Tulsa*	63-70 L	0-0-1	10-6-3	6-1-1	5-2-0	DNP	7-6-1	DNP	DNP	DNP	6-1-0	DNP	DNP	11-9-1	9-14-3	9-6-0
Jan. 7	SOUTH FLORIDA*	46-69 L	0-1-0	4-0-1	0-2-1	0-1-1	DNP	0-2-1	DNP	0-0-0	DNP	5-1-0	DNP	14-4-0	2-9-0	17-9-0	4-2-2
Jan. 11	at Tulane*	53-76 L	2-1-0	16-1-2	4-2-0	0-0-1	DNP	2-2-3	1-1-1	2-0-1	DNP	4-1-1	6-1-0	4-7-1	2-3-1	10-11-1	0-0-0
Jan. 15	at UCF*	56-59 L	DNP	10-4-1	0-1-1	0-1-1	DNP	0-1-0	DNP	DNP	DNP	9-2-2	11-1-0	0-7-0	13-7-1	13-8-2	DNP
Jan. 18	SMU*	73-65 W	DNP	14-5-5	2-1-0	2-0-4	DNP	16-6-1	0-1-0	DNP	DNP	18-2-2	DNP	4-7-0	2-6-1	15-5-1	DNP
Jan. 21	EAST CAROLINA*	57-66 L	DNP	11-0-2	0-2-3	0-0-0	DNP	13-13-3	DNP	DNP	DNP	5-3-1	DNP	1-4-0	17-10-0	8-11-0	2-0-0
Jan. 28	at Cincinnati*																
Feb. 1	at Temple*																
Feb. 4	MEMPHIS*																
Feb. 9	TULANE*																
Feb. 12	at East Carolina*																
Feb. 15	TULSA*																
Feb. 22	at SMU*																
Feb. 25	TEMPLE*																
Mar. 1	at Houston*																

#-#-# = Starter

## RECORDS BY LINEUP:

McCarty, Duncan, Dean, Asinde, Colbert	8-6
McCarty, Bosch Duran, Dean, Asinde, Colbert	3-0
Bosch Duran, Duncan, Thompson, Niankan, Colbert	1-0
McCarty, Bosch Duran, Duncan, Dean, Colbert	0-1
McCarty, Bosch Duran, Kowcun, Asinde, Colbert	0-1

## 2022-23 PARTICIPATION

	GP	W-L	GS	W-L
Trajata Colbert	20	12-8	20	12-8
DJ McCartney	20	12-8	19	11-8
Curtessia Dean	20	12-8	18	11-7
Nhug Bosch Duran	20	12-8	6	4-2
Ornella Niankan	19	11-8	1	1-0
Jane Asinde	18	11-7	18	11-7
Shamaryah Duncan	17	9-8	16	9-7
Jeniah Thompson	17	10-7	1	1-0
Aniya Bell	15	9-6	0	0-0
Daniela Abies	13	8-5	0	0-0
Ella Anciaux	12	7-5	0	0-0
Ambah Kowcun	10	6-4	1	0-1
Raissa Nsabua	9	6-3	0	0-0
Tatiana Platonova	0	0-0	0	0-0
Carla Budane	0	0-0	0	0-0

## CAREER PARTICIPATION

	GP	W-L	GS	W-L
Trajata Colbert	102	45-57	46	21-25
DJ McCartney	80	42-38	37	23-14
Shamaryah Duncan	52	27-25	24	11-13
Jane Asinde	47	24-23	40	20-20
Nhug Bosch Duran	39	18-21	12	5-7
Ella Anciaux	34	17-17	0	0-0
Carla Budane	25	10-15	0	0-0
Curtessia Dean	20	12-8	18	11-7
Ornella Niankan	19	11-8	1	1-0
Jeniah Thompson	17	10-7	1	1-0
Tatiana Platonova	17	8-9	0	0-0
Aniya Bell	15	9-6	0	0-0
Daniela Abies	13	8-5	0	0-0
Ambah Kowcun	10	6-4	1	0-1
Raissa Nsabua	9	6-3	0	0-0



## SEASON STATISTICS

## LEADS - DEFICITS - SPECIALTY STATS

Date	AP/Co	Opponent	Score	Lead	Deficit	Ties	LC	Paint		Off TO's		2nd Chance		Bench	
								WSU	Opp	WSU	Opp	WSU	Opp	WSU	Opp
Nov. 9	-/-	ALCORN STATE	W 67-53	16	1	0	4	30	32	15	13	6	11	38	26
Nov. 12	-/- at	Omaha	L 67-72	9	7	6	14	34	32	6	20	7	3	9	16
Nov. 16	-/- at	Oral Roberts	W 89-67	22	1	1	2	66	24	29	13	13	15	18	5
Nov. 19	-/-	NORTH TEXAS	W 57-53	6	17	3	4	30	18	19	21	12	1	10	1
Nov. 25	-/- vs.	Montana	W 78-69	11	11	8	7	40	26	21	14	23	9	11	19
Nov. 26	-/- at	Loyola Marymount	W 69-57	12	13	2	6	36	16	23	8	4	4	0	9
Nov. 30	-/-	DENVER	W 61-54	9	7	8	7	32	24	13	11	6	6	20	9
Dec. 3	-/-	NEW ORLEANS	W 79-61	18	0	0	0	30	12	15	12	13	13	24	14
Dec. 8	-/- at	Saint Louis	W 77-74	27	0	0	0	32	36	20	25	13	17	9	35
Dec. 11	RV/RV at	Kansas	L 52-72	1	26	0	1	18	30	11	20	10	13	22	16
Dec. 16	-/-	SOUTHERN	W 72-42	36	0	1	0	34	8	14	9	9	5	14	23
Dec. 20	-/-	WYOMING	L 56-61	5	13	3	7	26	28	6	0	12	2	2	13
Dec. 27	-/-	SOUTH CAROLINA STATE	W 105-38	68	0	0	0	52	16	36	3	12	8	60	19
Dec. 30	-/-	CINCINNATI*	W 61-49	16	2	4	10	34	18	15	6	8	10	6	32
Jan. 4	-/- at	Tulsa*	L 63-70	7	7	4	9	32	16	12	15	15	16	20	7
Jan. 7	RV/RV	SOUTH FLORIDA*	L 46-69	4	25	6	7	32	24	9	18	11	4	18	7
Jan. 11	-/- at	Tulane*	L 53-76	2	29	0	1	26	34	13	19	7	12	19	22
Jan. 15	-/- at	UCF*	L 56-59	5	6	9	16	38	28	23	19	5	12	9	4
Jan. 18	-/-	SMU*	W 73-65	10	15	3	11	28	40	18	5	18	17	8	11
Jan. 21	-/-	EAST CAROLINA*	L 57-66	4	11	9	11	30	26	13	40	19	4	3	9
Jan. 28	-/- at	Cincinnati*													
Feb. 1	-/- at	Temple*													
Feb. 4	-/-	MEMPHIS*													
Feb. 9	-/-	TULANE*													
Feb. 12	-/- at	East Carolina*													
Feb. 15	-/-	TULSA*													
Feb. 22	-/- at	SMU*													
Feb. 25	-/-	TEMPLE*													
Mar. 1	-/- at	Houston*													

## LARGEST LEADS &amp; DEFICITS

Largest...	----- ALL GAMES -----				---- AAC REGULAR SEASON ----		
	#	Opponent	Date		#	Opponent	Date
Halftime Lead	29	SC STATE	Dec. 27		4	CINCINNATI	Dec. 30
Halftime Lead Surrendered	8	ALCORN STATE	Nov. 9				
Halftime Lead Surrendered in Loss	4	at Omaha	Nov. 12				
Halftime Deficit	17	NORTH TEXAS	Nov. 19		15	at Tulane	Jan. 11
Halftime Deficit Overcome	17	NORTH TEXAS	Nov. 19		9	EAST CAROLINA	Jan. 21
Halftime Deficit Overcome for Victory	17	NORTH TEXAS	Nov. 19		8	SMU	Jan. 18
Lead	68	0:21 4Q SC STATE	Dec. 27		16	1:27 4Q CINCINNATI	Dec. 30
Lead Surrendered	9	8:57 2Q at Omaha	Nov. 12		7	0:03 3Q at Tulsa	Jan. 4
Lead Surrendered in Loss	9	8:57 2Q at Omaha	Nov. 12		7	0:03 3Q at Tulsa	Jan. 4
Deficit	29	4:18 3Q at Tulane	Jan. 11		29	4:18 3Q at Tulane	Jan. 11
Deficit Overcome (tied or took lead)	17	0:05 2Q NORTH TEXAS	Nov. 19		15	3:42 2Q SMU	Jan. 18
Deficit Overcome in Victory	17	0:05 2Q NORTH TEXAS	Nov. 19		15	3:42 2Q SMU	Jan. 18
2nd Half Deficit Overcome	17	10:00 3Q NORTH TEXAS	Nov. 19		9	9:42 3Q EAST CAROLINA	Jan. 21
2nd Half Deficit Overcome in Victory	17	10:00 3Q NORTH TEXAS	Nov. 19		8	8:49 3Q SMU	Jan. 18
2nd Half Lead Surrendered	7	0:03 3Q at Tulsa	Jan. 4		7	0:03 3Q at Tulsa	Jan. 4
2nd Half Lead Surrendered in Loss	7	0:03 3Q at Tulsa	Jan. 4		7	0:03 3Q at Tulsa	Jan. 4





## SEASON STATISTICS

## BIG GAMES

#	Player	Leading Scorer		Leading Rebounder		Assist Leader		10+ Points		20+ Points		30+ Points		5+ Rebounds		5+ Assists		P-R Double-Double		P-A Double-Double	
		22-23	Career	22-23	Career	22-23	Career	22-23	Career	22-23	Career	22-23	Career	22-23	Career	22-23	Career	22-23	Career	22-23	Career
0	BELL, Aniya	-	-	-	-	-	-	-	-	-	-	-	-	1	1	-	-	-	-	-	-
1	MCCARTY, DJ	5	12	1	2	12	26	14	34	1	2	-	-	7	18	6	12	-	-	-	-
3	NIANKAN, Ornella	-	-	1	1	1	1	1	1	-	-	-	-	3	3	-	-	-	-	-	-
4	BOSCH DURAN, Nhug	-	-	-	-	2	5	2	4	-	-	-	-	1	1	1	2	-	-	-	-
5	PLATONOVA, Tatiana	-	-	-	-	-	1	-	-	-	-	-	-	-	-	-	1	-	-	-	-
10	DEAN, Curtessia	2	2	1	1	3	3	10	10	-	-	-	-	11	11	-	-	2	2	-	-
12	NSABUA, Raissa	-	-	-	-	-	-	-	-	-	-	-	-	-	-	-	-	-	-	-	-
13	ANCAUX, Ella	-	-	-	1	-	-	-	1	-	-	-	-	1	4	-	-	-	-	-	-
14	BUDANE, Carla	-	-	-	-	-	-	-	-	-	-	-	-	-	-	-	-	-	-	-	-
20	DUNCAN, Shamaryah	2	3	-	1	1	1	4	6	-	-	-	-	1	4	-	1	-	-	-	-
22	KOWCUN, Ambah	1	1	-	-	-	-	2	2	-	-	-	-	-	-	-	-	-	-	-	-
23	ABIES, Daniela	-	-	1	1	-	-	-	-	-	-	-	-	4	4	-	-	-	-	-	-
24	COLBERT, Trajata	7	17	5	22	-	1	12	39	2	3	-	-	14	51	-	-	3	10	-	-
35	ASINDE, Jane	6	11	13	30	2	2	11	24	2	4	-	-	18	43	-	-	6	15	-	-
45	THOMPSON, Jeniah	1	1	-	-	2	2	1	1	-	-	-	-	2	2	1	1	-	-	-	-

## MISCELLANEOUS

Game Result	Opponent	Opening Tipoff		Opening Run		1st WSU...		1st Opponent...		First WSU Sub		WSU Timeouts
		Player	Result	By	Score	Points	FG	Points	FG	Time -- Player(s)	#	
W	ALCORN STATE	Colbert	L	WSU	6-0	8:22	7:40	5:18	"	5:51 -- Anciaux	0	-
L	at Omaha	Colbert	W	UNO	2-0	8:24	"	9:36	"	6:34 -- Thompson	5	6:51 2Q
W	at Oral Roberts	Asinde	L	WSU	2-0	9:40	"	8:51	"	4:36 -- Bosch Duran, Niankan	0	-
W	NORTH TEXAS	Asinde	W	WSU	5-0	9:32	"	8:32	"	5:20 -- Bosch Duran	3	6:01 2Q
W	vs. Montana	Asinde	W	MON	2-0	8:17	6:57	9:11	"	5:18 -- Bosch Duran, Niankan	3	1:09 3Q
W	at Loyola Marymount	Asinde	W	WSU	2-0	8:57	"	8:21	"	3:09 -- Bell	3	2:03 4Q
W	DENVER	Asinde	W	DEN	3-0	8:27	"	9:31	"	2:35 -- Bell, Niankan	3	3:48 4Q
W	NEW ORLEANS	Asinde	W	WSU	10-0	8:27	"	5:30	"	4:48 -- Bell, Niankan	3	6:10 3Q
W	at Saint Louis	Asinde	L	WSU	6-0	9:00	"	6:52	"	5:46 -- Bosch Duran	4	8:46 4Q
L	at Kansas	Asinde	L	WSU	1-0	8:26	6:03	7:47	"	4:16 -- Bosch Duran	3	8:04 2Q
W	SOUTHERN	Asinde	W	WSU	3-0	9:27	8:47	8:10	"	2:57 -- Bosch Duran, Niankan	1	4:10 4Q
L	WYOMING	Asinde	W	WSU	2-0	6:52	6:11	6:20	"	4:05 -- Bosch Duran	4	4:54 4Q
W	SOUTH CAROLINA STATE	Asinde	W	WSU	10-0	9:37	8:04	6:05	"	5:11 -- Bosch Duran	0	-
W	CINCINNATI	Asinde	W	WSU	2-0	9:45	"	9:23	"	3:21 -- Bosch Duran, Niankan, Thompson	3	2:46 3Q
L	at Tulsa	Asinde	L	WSU	3-0	8:19	"	7:33	"	3:16 -- Bosch Duran	4	5:12 4Q
L	SOUTH FLORIDA	Asinde	L	WSU	2-0	8:45	"	7:54	"	4:45 -- Abies	2	6:03 3Q
L	at Tulane	Asinde	W	WSU	2-0	9:40	"	9:15	"	4:44 -- Bosch Duran	2	1:33 1Q
L	at UCF	Asinde	L	UCF	3-0	9:33	"	9:43	"	9:43 -- Abies	4	2:30 3Q
W	SMU	Asinde	L	SMU	2-0	9:20	"	9:45	"	3:58 -- Bosch Duran	3	3:35 2Q
L	EAST CAROLINA	Asinde	L	WSU	2-0	9:30	"	8:37	"	4:57 -- Niankan	4	3:45 2Q
	at Cincinnati											
	at Temple											
	MEMPHIS											
	TULANE											
	at East Carolina											
	TULSA											
	at SMU											
	TEMPLE											
	at Houston											

**A TEAM SCORED 100+ POINTS IN A GAME**

WSU	105 (W, 105-38)	vs. South Carolina State, 12/27/2022
Opp.	124 (L, 43-124)	by UConn, 2/10/2018

**A TEAM SCORED 50 OR FEWER POINTS IN A GAME**

WSU	46 (L, 46-69)	vs. South Florida, 1/7/2023
Opp.	49 (W, 61-49)	by Cincinnati, 12/30/2022

**A TEAM SCORED 90+ POINTS IN CHARLES KOCH ARENA**

WSU	90 (W, 90-49)	vs. Alcorn State, 11/26/2021
Opp.	93 (L, 91-93 2OT)	by Northern Iowa, 12/6/2020

**A TEAM SCORED 90 POINTS IN A LOSS**

WSU	91 (91-93 2OT)	vs. Northern Iowa, 12/6/2020
Opp.	95 (99-95)	by New Mexico State, 12/6/2001

**A TEAM SCORED 60 OR FEWER POINTS IN A VICTORY**

WSU	57 (W, 57-53)	vs. North Texas, 11/19/2022
Opp.	59 (L, 56-59)	by UCF, 1/15/2023

**A TEAM HAD 5+ PLAYERS SCORE IN DOUBLE FIGURES**

WSU	Kowcun (14), Thompson (14), Asinde (12), McCarty (12), Colbert (10) vs. SC State, 12/27/2022	
Opp.	Vann (21), Robertson (19), Scott (14), Tucker (12), Washington (11) by Oklahoma, 12/29/2021	

**A TEAM WON A GAME BY 25+ POINTS**

WSU	+67 (W, 105-38)	vs. South Carolina State, 12/27/2022
Opp.	+25 (60-35)	by UCF, 2/16/2022

**A TEAM WON A GAME BY 40+ POINTS**

WSU	+67 (W, 105-38)	vs. South Carolina State, 12/27/2022
Opp.	+45 (95-50)	by UCF, 3/2/2020

**A TEAM WON AN OVERTIME GAME (SINGLE-OVERTIME)**

WSU	78-69	vs. Montana, 11/25/2022
Opp.	72-67	by Omaha, 11/12/2022

**A TEAM WON A DOUBLE-OVERTIME GAME**

WSU	73-64	vs. Long Beach State, 12/19/2011
Opp.	93-91	Northern Iowa, 12/6/2020

**A TEAM WON A TRIPLE-OVERTIME GAME**

WSU	Never	
Opp.	Never	

**A TEAM SHOT 60% FG IN A GAME**

WSU	60.3 (38-63)	vs. South Carolina State, 12/27/2022
Opp.	71.2% (47-66)	by UConn, 2/10/2018

**A TEAM SHOT 30% OR WORSE FG IN A GAME**

WSU	29.1% (16-55)	vs. UCF, 1/29/2022
Opp.	21.3% (13-61)	by South Carolina State, 12/27/2022

**A TEAM MADE 10+ 3-POINT FG IN A GAME**

WSU	15	at Temple, 2/5/2020
Opp.	12	by Tulsa, 1/4/2023

**A TEAM DID NOT MAKE A 3-POINT FG IN A GAME**

WSU	0-13	at Creighton, 12/14/2019
Opp.	0-2	by UCF, 1/6/2018

**A TEAM SHOT 60% 3-POINT FG IN A GAME (min. 10 attempts)**

WSU	63.6% (7-11)	vs. SMU, 1/16/2018
Opp.	61.1% (11-18)	by UCF, 3/2/2020

**A TEAM MADE 20+ FREE THROWS IN A GAME**

WSU	22-27	vs. South Carolina State, 12/27/2022
Opp.	27-36	by Tulane, 3/2/2022

**A TEAM MADE 5 OR FEWER FREE THROWS IN A GAME**

WSU	5-9	at Kansas, 12/11/2022
Opp.	4-9	by Tulsa, 1/4/2023

**A TEAM SHOT 90% OR BETTER FREE THROWS IN A GAME**

WSU	100.0% (16-16)	vs. Wyoming, 12/20/2022
Opp.	94.1% (16-17)	by Oral Roberts, 11/11/2019

**A TEAM SHOT 40% OR WORSE FREE THROWS IN A GAME**

WSU	20.0% (1-5)	at Oral Roberts, 11/11/2019
Opp.	40.0% (4-10)	by Southern, 12/16/2022

**A TEAM HAD 20+ OFFENSIVE REBOUNDS IN A GAME**

WSU	20	vs. East Carolina, 1/21/2023
Opp.	21	by Alcorn State, 11/9/2022

**A TEAM HAD 5 OR FEWER OFFENSIVE REBOUNDS IN A GAME**

WSU	4	at Loyola Marymount, 11/26/2022
Opp.	3	vs. South Florida, 1/7/2023

**A TEAM HAD 30+ DEFENSIVE REBOUNDS IN A GAME**

WSU	31	vs. East Carolina, 1/21/2023
Opp.	31	by UCF, 1/29/2022

**A TEAM HAD 35+ DEFENSIVE REBOUNDS IN A GAME**

WSU	37	vs. South Carolina State, 12/27/2022
Opp.	37	by Oklahoma, 12/29/2021

**A TEAM HAD 25 OR FEWER TOTAL REBOUNDS IN A GAME**

WSU	20	at UCF, 2/16/2022
Opp.	22	by East Carolina, 1/21/2023

**A TEAM OUT-REBOUNDED ITS OPPONENT BY 15+**

WSU	+29 (51-22)	vs. East Carolina, 1/21/2023
Opp.	+18 (40-22)	by UCF, 3/2/2020

**A TEAM HAD 25+ ASSISTS IN A GAME**

WSU	28	vs. South Carolina State, 12/27/2022
Opp.	29	by Tulsa, 3/7/2022

**A TEAM HAD 7 OR FEWER ASSISTS IN A GAME**

WSU	6	vs. South Florida, 1/7/2023
Opp.	3	by South Carolina State, 12/27/2022

**A TEAM COMMITTED 25 TURNOVERS IN A GAME**

WSU	27	vs. East Carolina, 1/21/2023
Opp.	25	by Memphis, 1/16/2022

**A TEAM COMMITTED 7 OR FEWER TURNOVERS IN A GAME**

WSU	6	vs. SIU, 2/22/2015
Opp.	5	by Tulsa, 2/27/2022

**A TEAM HAD 15+ STEALS IN A GAME**

WSU	17	at Tulane, 2/26/2020
Opp.	15	by Kansas, 12/11/2022

**A TEAM DID NOT HAVE A STEAL IN A GAME**

WSU		
Opp.		by UNI, 3/16/2013

**A TEAM HAD 10+ BLOCKED SHOTS IN A GAME**

WSU	12	at Tulane, 1/13/2018
Opp.	14	by Cincinnati, 12/30/2022

**A TEAM DID NOT BLOCK A SHOT IN A GAME**

WSU		at Oral Roberts, 11/16/2022
Opp.		by Houston, 1/25/2020

**A TEAM COMMITTED 25+ FOULS IN A GAME**

WSU	27	vs. Tulane, 3/2/2022
Opp.	25	by Southern, 12/16/2022

**A TEAM COMMITTED 10 OR FEWER FOULS IN A GAME**

WSU	10	vs. Cincinnati, 12/30/2022
Opp.	10	by Tulane, 1/11/2023

**A TEAM HAD A PLAYER DISQUALIFIED (FOUL OUT)**

WSU	DJ McCarty	vs. East Carolina, 1/21/2023
Opp.	Emma Johansson	vs. South Florida, 1/7/2023

**A TEAM HAD TWO OR MORE PLAYERS DISQUALIFIED (FOUL OUT)**

WSU	Seraphine Bastin/Trajata Colbert	at Temple, 1/23/2021
Opp.	Tiara Chambers/Dominique Claytor	of ECU, 1/12/2020

**A TEAM SCORED 50+ POINTS IN A HALF**

WSU	61, 2nd Half	vs. South Carolina State, 12/27/2022
Opp.	54, 2nd Half	by Saint Louis, 12/8/2022

**A TEAM HAD 20 OR FEWER POINTS IN A HALF**

WSU	16, 2nd Half	vs. South Florida, 1/7/2023
Opp.	9, 1st Half	by Southern, 12/16/2022

**A PLAYER SCORED 30+ POINTS IN A GAME**

WSU	38 by Rangie Bessard	vs. Temple, 2/14/2018
Opp.	30 by Quincy Noble	of North Texas, 11/19/2022

**A PLAYER SCORED 40+ POINTS IN A GAME**

WSU	41 by Kareema Williams	vs. Illinois State, 2/6/1992
Opp.		

**A PLAYER SHOT 80% OR BETTER FG IN A GAME (MIN. 10 ATT.)**

WSU	80.0% (8-10) by Trajata Colbert	at Oral Roberts, 11/16/2022
Opp.	80.0% (8-10) by Jiselle Woodson	of Northwestern State, 11/29/2021

**A PLAYER MADE 7+ 3-POINTERS IN A GAME**

WSU	9 by Alie Decker	vs. Winthrop, 12/20/2014
Opp.	7 by Dymond Gladney	of Houston, 3/6/2020

**A PLAYER SHOT 100% 3-POINT FG (MIN. 4 ATT.)**

WSU	4-4 by Tisharria Huggins	vs. UNI, 2/5/2004
Opp.	5-5 by Jiselle Woodson	of Northwestern State, 11/29/2021

**A PLAYER SHOT 100% FREE THROWS IN A GAME (MIN. 10 ATT.)**

WSU	12-12 by Seraphine Bastin	at Houston, 12/30/2020
Opp.	10-10 by Shernise Robertson	of Sam Houston State, 12/28/2014

**A PLAYER MADE 10 FREE THROWS IN A GAME**

WSU	10 (10-11) by Seraphine Bastin	at Cincinnati, 1/13/2022
Opp.	12 (12-15) by Hannah Sjerven	of South Dakota, 12/4/2021

**A PLAYER HAD 10+ DEFENSIVE REBOUNDS IN A GAME**

WSU	10 by Curtessia Dean	vs. East Carolina, 1/21/2023
Opp.	16 by Allyson Fertig	of Wyoming, 12/20/2022

**A PLAYER HAD 8+ OFFENSIVE REBOUNDS IN A GAME**

WSU	9 by Jane Asinde	at Tulsa, 1/4/2023
Opp.	8 by Madi Townley	of North Texas, 12/17/2021

**A PLAYER HAD 15+ TOTAL REBOUNDS IN A GAME**

WSU	15 by Jane Asinde	vs. Cincinnati, 12/30/2022
Opp.	18 by Allyson Fertig	of Wyoming, 12/20/2022

**A PLAYER HAD 10+ ASSISTS IN A GAME**

WSU	10 by Mariah McCully	vs. Tulane, 3/2/2022
Opp.	10 by Wyvette Mayberry	of Tulsa, 3/7/2022

**A PLAYER HAD 5+ TURNOVERS IN A GAME**

WSU	7 by DJ McCarty	vs. East Carolina, 1/21/2023
Opp.	6 by Mya Burns	of UCF, 1/15/2023

**A PLAYER HAD 5+ BLOCKED SHOTS IN A GAME**

WSU	5 by Asia Henderson	vs. Houston, 3/6/2020
Opp.	7 by Malea Williams	of Cincinnati, 12/30/2022

**A PLAYER HAD 5+ STEALS IN A GAME**

WSU	6 by DJ McCarty	at UCF, 1/15/2023
Opp.	5 by Danae McNeal	of East Carolina, 1/21/2023

**A PLAYER PLAYED ALL 40 MINUTES IN REGULATION**

WSU	Nhug Bosch Duran	at Loyola Marymount, 11/26/2022
Opp.	Elisa Pinzan	of South Florida, 2/22/2022

**TWO PLAYERS HAD A DOUBLE-DOUBLE IN A GAME**

WSU	Trajata Colbert (17p, 10r), Curtessia Dean (13p, 13r)	vs. East Carolina, 1/21/2023
Opp.	Taja Cole (15p, 10a), Trinity Baptiste (14p, 10r) & Lydia Rivers (11p & 12r)	of Virginia Tech, 12/21/2019



## BOX SCORES

1

November 9 | Wichita, Kan. | Charles Koch Arena

ALCORN

Official Basketball Box Score - Final  
Alcorn at Wichita St.  
11/09/22 Charles Koch Arena, Wichita, Kan.  
2022-23 Women's BasketballGame Time: 6:00 PM  
Game Duration: 1:59  
Attendance: 1,316

Officials: Joseph Vasczy, Leah Lanie, D'Lynn Schertz

Alcorn - 53

Record: 0-2

NO.	Name	Min	FG	3P	FT	Rebounds	Fouls	TP	AS	TO	ST	Blocks	BS	BA	+	-
			M-A	M-A	M-A	OR	DR	TOT	PF	FF	FD					
21	Akrylae Ford	F 20:43	5-10	0-0	2-6	3	6	9	2	5	12	1	1	0	1	0
4	TNaye Griffin	F 15:27	1-9	0-3	0-0	0	2	2	1	0	2	1	3	2	0	-18
4	Kailyn Watkins	G 20:00	1-7	0-1	3-6	4	2	6	3	5	5	0	1	1	0	-7
14	Cayla Obillo	G 19:44	1-6	0-2	0-0	1	0	1	4	0	2	3	1	1	0	1
24	Kiara Henderson	G 15:34	2-4	0-0	2-3	4	0	4	2	2	6	0	2	1	0	-20
2	ZyNyia White	13:28	1-4	0-0	1-2	0	2	2	3	1	3	2	0	1	0	1
5	Destiny Brown	19:17	6-11	0-0	0-3	4	2	6	4	2	12	0	2	1	1	-9
11	Ashanti Backus	17:17	0-7	0-4	0-0	0	1	1	1	0	0	2	2	1	0	-9
12	Nakia Cheatham	18:15	0-3	0-1	4-4	1	3	4	1	2	4	0	2	1	0	-2
25	Tyginæ Wright	26:22	2-7	2-4	0-0	1	2	3	0	0	6	3	0	1	0	-1
3	Nia McCalphla	13:53	0-2	0-0	1-2	0	1	1	4	1	1	1	1	1	0	0
Team						3	0	3			0					
Totals			19-70	2-15	13-26	21	21	42	25	18	53	13	15	10	2	-14

Technical Fouls: NONE

Shooting By Period		
1 <sup>st</sup>	FG%	6-20 30.0%
3P%	0-3 0.0%	
FT%	0-1 0%	
2 <sup>nd</sup>	FG%	5-13 38.5%
3P%	1-4 25.0%	
FT%	6-9 66.7%	
3 <sup>rd</sup>	FG%	4-18 22.2%
3P%	0-5 0.0%	
FT%	2-6 33.3%	
4 <sup>th</sup>	FG%	4-19 21.1%
3P%	1-3 33.3%	
FT%	5-10 50%	
GM FG%	19-70 27.1%	
3P%	2-15 13.3%	
FT%	13-26 50.0%	

Dead Ball Rebounds: 8, 1

Wichita St. - 67

Record: 1-0

NO.	Name	Min	FG	3P	FT	Rebounds	Fouls	TP	AS	TO	ST	Blocks	BS	BA	+	-
			M-A	M-A	M-A	OR	DR	TOT	PF	FF	FD					
3	Ornella Niankan	F 17:02	0-0	0-0	0-0	1	2	3	1	0	0	0	0	0	0	5
24	Trajata Colbert	F 21:52	3-5	0-0	7-7	2	8	10	3	6	13	0	5	1	0	10
4	Nhug Bosch Duran	G 28:57	2-7	1-4	0-0	0	5	5	3	3	5	5	3	0	1	0
20	Shamaryah Duncan	G 28:04	4-9	0-2	1-4	0	4	4	3	9	2	2	0	1	0	6
45	Jeniah Thompson	G 17:24	1-4	0-2	0-2	0	4	4	3	1	2	1	1	0	0	11
13	Ella Anciaux	13:43	4-5	0-0	1-2	3	2	5	0	1	9	0	0	1	2	1
10	Curtessia Dean	13:41	1-7	0-1	4-4	3	2	5	4	2	6	1	5	1	0	1
1	DJ McCarty	32:48	4-7	2-2	7-10	0	2	2	7	17	4	3	4	0	0	2
0	Aniya Bell	18:55	2-7	2-4	0-0	0	2	2	0	0	6	1	1	0	0	0
23	Daniela Abies	02:13	0-0	0-0	0-0	0	1	1	0	0	0	0	0	0	0	-1
22	Ambah Kowcun	05:21	0-2	0-2	0-0	0	0	0	0	1	0	0	0	0	0	-4
Team						4	0	4			0					
Totals			21-53	5-17	20-29	12	33	45	18	25	67	14	20	7	4	2

Technical Fouls: NONE

Shooting By Period		
1 <sup>st</sup>	FG%	5-11 45.5%
3P%	0-3 0.0%	
FT%	5-8 63.3%	
2 <sup>nd</sup>	FG%	7-18 38.9%
3P%	3-7 42.9%	
FT%	5-8 62.5%	
3 <sup>rd</sup>	FG%	3-12 25.0%
3P%	0-2 0.0%	
FT%	7-9 77.8%	
4 <sup>th</sup>	FG%	6-12 50.0%
3P%	2-5 40.0%	
FT%	3-6 50%	
GM FG%	21-53 39.6%	
3P%	5-17 29.4%	
FT%	20-29 69.0%	

Dead Ball Rebounds: 7, 2

	ACN	WSU	Points from		Period by Period Scoring					
Biggest lead	1 (2 <sup>nd</sup> 5:37)	16 (4 <sup>th</sup> 7:40)	Turnovers	13 15						
Best Scoring Run	7 (2 <sup>nd</sup> 5:37)	9 (2 <sup>nd</sup> 1:37)	Paint	32 30						
Lead Changes	4		Second Chance	11 6	ACN	12	17	10	14	53
Times Tied	0		Fast Breaks	11 6						
Time with Lead	00:53	37:29	Bench	26 38	WSU	15	22	13	17	67

2

November 12 | Omaha, Neb. | Baxter Arena

O

Official Basketball Box Score - Final  
Wichita St. at Omaha  
11/12/22 Baxter Arena, Omaha  
2022-23 Women's BasketballGame Time: 2:00 PM  
Game Duration: 2:57  
Attendance: 525

Officials:

Wichita St. - 67

Record: 1-1

NO.	Name	Min	FG	3P	FT	Rebounds	Fouls	TP	AS	TO	ST	Blocks	BS	BA	+	-
			M-A	M-A	M-A	OR	DR	TOT	PF	FF	FD					
24	Trajata Colbert	F 33:37	7-11	0-0	3-3	1	3	4	3	3	17	1	4	1	1	0
1	DJ McCarty	G 38:33	2-6	0-3	3-4	2	9	11	4	8	7	6	3	1	0	-9
4	Nhug Bosch Duran	G 24:21	1-6	0-4	2-2	0	2	2	3	0	4	1	0	0	0	-9
10	Curtessia Dean	G 29:17	5-15	0-1	3-3	2	4	6	4	2	13	2	6	0	0	-3
20	Shamaryah Duncan	G 36:02	6-11	3-3	2-2	1	5	6	2	2	17	1	2	0	1	-8
45	Jeniah Thompson	26:03	2-9	0-2	0-0	2	5	7	1	2	4	4	1	0	1	0
13	Ella Anciaux	11:23	2-4	0-0	1-2	1	2	3	1	2	5	0	1	0	1	0
0	Aniya Bell	03:42	0-1	0-1	0-0	0	1	1	0	0	0	0	1	0	0	1
3	Ornella Niankan	15:05	0-0	0-0	0-0	1	3	4	1	0	0	4	1	1	0	0
22	Ambah Kowcun	04:41	0-2	0-2	0-0	0	0	0	1	0	0	1	1	0	0	-2
12	Raissa Nsabua	02:16	0-0	0-0	0-0	0	0	0	0	0	0	0	1	0	1	-1
Team						2	5	7			0					
Totals			25-65	3-16	14-16	12	39	51	20	19	67	20	21	3	5	2

Technical Fouls: NONE

Shooting By Period		
1 <sup>st</sup>	FG%	6-16 37.5%
3P%	0-2 0.0%	
FT%	1-2 50%	
2 <sup>nd</sup>	FG%	4-15 26.7%
3P%	1-6 16.7%	
FT%	2-2 100%	
3 <sup>rd</sup>	FG%	5-17 29.4%
3P%	0-4 0.0%	
FT%	2-3 66.7%	
4 <sup>th</sup>	FG%	8-13 61.5%
3P%	0-1 0.0%	
FT%	7-7 100%	
OT FG%	2-4 50.0%	
3P%	2-3 66.7%	
FT%	2-2 100%	
GM FG%	25-65 38.5%	
3P%	3-16 18.8%	
FT%	14-16 87.5%	

Dead Ball Rebounds: 1, 0

Omaha - 72

Record: 1-1

NO.	Name	Min	FG	3P	FT	Rebounds	Fouls	TP	AS	TO	ST	Blocks	BS	BA	+	-
			M-A	M-A	M-A	OR	DR	TOT	PF	FF	FD					
5	Elena Piliakouta	C 37:54	7-11	0-0	1-1	0	8	8	3	4	15	3	1	1	1	5
00	Aaliyah Stanley	G 22:46	2-8	1-4	3-4	1	3	4	2	2	8	2	2	0	0	1
14	Katie Koltges	G 22:23	2-4	0-2	0-0	0	1	1	0	4	1	0	0	0	0	14
20	Gianna Davis	G 37:17	6-15	3-7	3-4	1	6	7	1	4	18	3	1	3	1	4
21	Kennedi Grant	G 34:22	4-18	3-8	0-0	0	1	1	5	3	11	7	1	3	0	4
10	Jaylen Townsend	12:36	1-2	0-1	1-2	0	1	1	0	1	3	0	0	2	0	0
4	Polina Nikulochkina	25:53	2-6	0-2	5-6	0	2	2	3	5	9	3	0	2	0	5
24	Morgan Gardner	06:53	0-0	0-0	0-0	0	0	0	0	2	0	0	0	0	0	-4
23	Ana Nikulochkina	03:44	0-3	0-1	0-0	1	0	1	0	1	0	0	1	0	0	-3
54	Brooklyn Smith	01:37	0-0	0-0	0-0	0	0	0	1	0	0	0	0	0	0	-4
2	Sam Mitchell	15:06	1-4	0-3	2-2	1	2	3	0	1	4	1	0	0	0	3
3	Akili Felici	04:29	0-0	0-0	0-0	0	0	0	0	0	0	0	0	0	0	1
Team						4	4	8			0					
Totals			25-71	7-28	15-19	8	28	36	19	20	72	20	8	11	2	5

Technical Fouls: Team 4<sup>th</sup> 0:41

Shooting By Period		
1 <sup>st</sup>	FG%	2-17 11.8%
3P%	1-7 14.3%	
FT%	2-2 100%	
2 <sup>nd</sup>	FG%	4-13 30.8%
3P%	0-3 0.0%	
FT%	5-6 83.3%	
3 <sup>rd</sup>	FG%	7-16 43.8%
3P%	3-8 37.5%	
FT%	2-4 50%	
4 <sup>th</sup>	FG%	8-18 44.4%
3P%	3-8 37.5%	
FT%	1-2 50%	
OT FG%	4-7 57.1%	
3P%	0-2 0.0%	
FT%	5-5 100%	
GM FG%	25-71 35.2%	
3P%	7-28 25.0%	
FT%	15-19 78.9%	

Dead Ball Rebounds: 3, 1

	Wich	Omaha	Points from		Wich	Omaha	Period by Period Scoring								
Biggest lead	9 (2 <sup>nd</sup> 8:57)	7 (4 <sup>th</sup> 6:05)	Turnovers	6	20	Paint	34	32	Wich	1st	2nd	3rd	4th	OT	T
Best Scoring Run	8(2 <sup>nd</sup> 8:57)	13(3 <sup>rd</sup> 8:01)	Second Chance	7	3					Omaha	7	13	19	20	13
Lead Changes	14		Fast Breaks	9	15										
Times Tied	6		Bench	9	16										
Time with Lead	20:00	21:36													

3

November 16 | Tulsa, Okla. | Mabee Center







## BOX SCORES

S

November 25 | Los Angeles, Calif. | Gersten Pavilion

GHS

Official Basketball Box Score - Final  
Wichita St. at Montana  
11/25/22 Albert Gersten Pavilion, Los Angeles  
2022-23 Women's BasketballGame Time: 3:30 PM  
Game Duration: 2:06  
Attendance: 206

Officials: Kenneth Nash, Esther Hsu, Myrle Williams

Wichita St. - 78

Record: 4-1

NO. Name	Min	FG	3P	FT	Rebounds	Fouls	TP	AS	TO	ST	Blocks	BS	BA	+	-	
24 Trajata Colbert	F 38:50	7-11	0-0	6-6	3	6	9	3	5	20	0	2	0	1	0	12
35 Jane Asinde	F 36:57	9-17	0-1	2-3	5	14	19	3	5	20	1	3	1	2	1	15
1 DJ McCarty	G 35:24	2-12	0-2	2-2	0	2	2	3	6	2	1	1	0	2	1	15
10 Curtessia Dean	G 23:20	2-9	0-1	0-0	1	2	3	1	0	4	0	1	1	0	1	-2
20 Shamayah Duncan	G 38:00	6-12	3-5	2-4	0	2	2	1	3	17	3	2	2	0	0	14
3 Ornela Niankan	12:56	0-4	0-1	0-0	1	0	1	1	1	9	1	1	0	0	1	-7
4 Nhug Bosch Duran	26:28	1-3	1-3	0-0	0	3	3	2	0	3	2	1	0	1	7	-7
0 Anyia Bell	04:59	1-1	1-1	1-2	0	0	0	0	1	4	0	0	0	0	0	-3
45 Jemiah Thompson	06:49	2-3	0-1	0-0	0	1	1	0	0	4	0	0	0	0	0	-4
13 Ella Anciaux	01:17	0-0	0-0	0-0	0	0	0	0	0	0	0	0	0	0	0	-2
Team					6	1	7			0						
Totals		30-72	5-15	13-17	16	31	47	14	18	78	9	12	5	3	6	9

Technical Fouls: NONE

Shooting By Period	1st	2nd	3rd	4th	OT
FG%	5-16 31.3%	1-3 33.3%	3-10 30.0%	5-12 41.7%	0-0 0%
3P%	0-0 0%	0-2 0%	0-1 0%	0-0 0%	0-0 0%
FT%	6-6 100%	2-2 100%	2-2 100%	2-2 100%	0-0 0%
Rebounds	6-20 30.0%	2-17 11.8%	3-17 17.6%	6-17 35.3%	0-0 0%
Fouls	9-18 50.0%	10-18 55.6%	10-18 55.6%	10-18 55.6%	0-0 0%
TP	0-0 0%	0-0 0%	0-0 0%	0-0 0%	0-0 0%
AS	1-3 33.3%	1-3 33.3%	1-3 33.3%	1-3 33.3%	0-0 0%
TO	1-1 100%	1-1 100%	1-1 100%	1-1 100%	0-0 0%
ST	0-0 0%	0-0 0%	0-0 0%	0-0 0%	0-0 0%
Blocks	0-0 0%	0-0 0%	0-0 0%	0-0 0%	0-0 0%
BS	0-0 0%	0-0 0%	0-0 0%	0-0 0%	0-0 0%
BA	0-0 0%	0-0 0%	0-0 0%	0-0 0%	0-0 0%
+	0-0 0%	0-0 0%	0-0 0%	0-0 0%	0-0 0%
-	0-0 0%	0-0 0%	0-0 0%	0-0 0%	0-0 0%

Dead Ball Rebounds: 3.0

Montana - 69

Record: 2-3

NO. Name		Min	FG	3P	FT	Rebounds	Fouls	TP	AS	TO	ST	Blocks	BS	BA	+	-	
						OR	DR	OT									
13	Keeli Burton-Oliver	F 21:33	5-8	0-1	2-2	4	4	8	4	2	12	1	1	0	1	2	
20	Carmen Geller	F 26:15	2-5	1-2	0-0	0	1	1	0	0	5	3	1	1	0	-2	
00	Sammy Fatkin	G 27:14	1-10	1-5	0-0	2	3	5	3	0	3	1	2	1	0	-10	
10	Haley Huard	G 28:33	4-10	4-8	1-2	0	4	4	1	1	13	1	0	1	0	-8	
22	Gina Marven	G 41:15	5-15	2-8	5-5	0	1	1	1	4	17	6	2	3	0	-5	
34	Alex Pirog	06:30	0-0	0-0	0-0	0	0	0	2	1	0	0	0	0	0	-10	
2	Mack Konig	22:02	2-8	0-4	0-0	0	0	0	0	1	4	0	1	0	1	-3	
40	Dani Bartsch	22:15	1-3	0-1	1-2	3	5	8	3	3	3	0	2	3	3	-5	
24	Lisa Kiefer	06:59	0-0	0-0	0-0	0	1	1	1	1	0	0	1	0	1	0	
1	Libby Stump	20:24	5-11	1-4	1-1	0	4	4	3	1	12	1	1	0	0	-7	
Team						1	3	4			0						
Totals			25-70	9-33	10-12	10	26	36	18	14	69	13	15	9	6	3	-9

Technical Fouls: NONE

Shooting By Period	1st	2nd	3rd	4th	OT
FG%	7-17 41.2%	3-13 23.1%	3-10 30.0%	5-12 41.7%	0-0 0%
3P%	0-0 0%	0-2 0%	0-1 0%	0-0 0%	0-0 0%
FT%	2-2 100%	2-2 100%	2-2 100%	2-2 100%	0-0 0%
Rebounds	5-14 35.7%	1-17 5.9%	3-17 17.6%	6-17 35.3%	0-0 0%
Fouls	9-18 50.0%	10-18 55.6%	10-18 55.6%	10-18 55.6%	0-0 0%
TP	0-0 0%	0-0 0%	0-0 0%	0-0 0%	0-0 0%
AS	1-3 33.3%	1-3 33.3%	1-3 33.3%	1-3 33.3%	0-0 0%
TO	1-1 100%	1-1 100%	1-1 100%	1-1 100%	0-0 0%
ST	0-0 0%	0-0 0%	0-0 0%	0-0 0%	0-0 0%
Blocks	0-0 0%	0-0 0%	0-0 0%	0-0 0%	0-0 0%
BS	0-0 0%	0-0 0%	0-0 0%	0-0 0%	0-0 0%
BA	0-0 0%	0-0 0%	0-0 0%	0-0 0%	0-0 0%
+	0-0 0%	0-0 0%	0-0 0%	0-0 0%	0-0 0%
-	0-0 0%	0-0 0%	0-0 0%	0-0 0%	0-0 0%

Dead Ball Rebounds: 6.1

Biggest lead	11 (1 <sup>st</sup> OT 1:27)	11 (4 <sup>th</sup> 9:11)
Best Scoring Run	8 (1 <sup>st</sup> OT 2:26)	11 (4 <sup>th</sup> 9:11)
Lead Changes	7	9
Times Tied	8	5
Time with Lead	04:49	32:06

7

November 30 | Wichita, Kan. | Charles Koch Arena

D

Official Basketball Box Score - Final  
Denver at Wichita St.  
11/30/22 Charles Koch Arena, Wichita, Kan.  
2022-23 Women's BasketballGame Time: 6:00 PM  
Game Duration: 1:51  
Attendance: 1,109

Officials: Carla Fountain, Toni Postol, Tommi Paris

Denver - 54

Record: 2-5

NOV - 04																			
NO.	Name	Min	FG	3P	FT	Reb	OR	DR	Tot	Fouls	TP	AS	TO	ST	Blocks	BS	BA	+	-
14	Mikayla Brandon	F 30:21	0-4	0-4	0-0	1	3	4	1	2	0	2	3	2	1	0	0	0	-1
21	Makayla Minnett	F 36:19	5-9	0-0	0-0	1	5	6	3	2	10	0	2	3	4	0	-3		
0	Emma Smith	G 39:23	7-15	2-7	3-6	3	2	5	2	6	19	4	2	0	0	1	-7		
4	Jolij Jones	G 30:24	4-10	1-3	1-4	1	6	7	4	2	10	3	3	1	0	1	-6		
20	Ally Haar	G 39:08	1-5	1-3	3-6	0	0	0	3	2	6	2	2	3	0	0	-8		
33	Mary Wilson	19:30	3-8	3-8	0-0	1	1	2	1	0	9	0	0	0	0	0	-12		
34	Cheyenne Forney	02:34	0-1	0-0	0-0	0	0	0	0	0	0	0	0	0	0	0	0		
2	Angelina Robles	00:52	0-0	0-0	0-0	0	0	0	0	0	0	0	0	0	0	0	0		
22	Mikenzia Jones	00:52	0-1	0-0	0-0	1	0	1	0	0	0	0	0	0	0	0	1		
11	Emily Counsel	00:37	0-0	0-0	0-0	0	0	0	0	0	0	0	0	0	0	0	0		
Team						0	0	0			0								
Totals			20-53	7-25	7-16	8	17	25	15	14	54	11	16	9	5	3	-7		

Technical Fouls: NONE

Shooting By Period	1st	2nd	3rd	4th	OT
FG%	5-11 45.5%	3-13 23.1%	3-10 30.0%	5-12 41.7%	0-0 0%
3P%	0-0 0%	0-2 0%	0-1 0%	0-0 0%	0-0 0%
FT%	2-2 100%	2-2 100%	2-2 100%	2-2 100%	0-0 0%
Rebounds	6-20 30.0%	2-17 11.8%	3-17 17.6%	6-17 35.3%	0-0 0%
Fouls	9-18 50.0%	10-18 55.6%	10-18 55.6%	10-18 55.6%	0-0 0%
TP	0-0 0%	0-0 0%	0-0 0%	0-0 0%	0-0 0%
AS	1-3 33.3%	1-3 33.3%	1-3 33.3%	1-3 33.3%	0-0 0%
TO	1-1 100%	1-1 100%	1-1 100%	1-1 100%	0-0 0%
ST	0-0 0%	0-0 0%	0-0 0%	0-0 0%	0-0 0%
Blocks	0-0 0%	0-0 0%	0-0 0%	0-0 0%	0-0 0%
BS	0-0 0%	0-0 0%	0-0 0%	0-0 0%	0-0 0%
BA	0-0 0%	0-0 0%	0-0 0%	0-0 0%	0-0 0%
+	0-0 0%	0-0 0%	0-0 0%	0-0 0%	0-0 0%
-	0-0 0%	0-0 0%	0-0 0%	0-0 0%	0-0 0%

Dead Ball Rebounds: 4.2

Wichita St. - 61

Record: 6-1

		FG		3P		Rebounds		Fouls		TP	AS	TO	ST	Blocks		BS	+/-
NO.	Name	Min	FG	3P	FT	OR	DR	TO	PF	FD	TP	AS	TO	ST	BS	BA	
24	Trajatta Colbert	F 32:44	4-11	0-0	0-0	4	7	11	2	8	1	5	1	2	2	9	
35	Jane Asinde	F 25:59	0-2	0-0	0-0	2	11	13	1	3	0	6	1	1	0	-2	
1	DJ McCarty	G 27:05	8-8	1-1	2-2	0	0	0	3	5	19	5	2	0	0	7	
4	Nhug Bosch Duran	G 31:34	2-10	2-8	4-4	0	1	1	2	3	10	1	0	0	1	-2	
10	Curtessia Dean	G 30:33	1-7	1-3	1-2	0	2	2	1	2	4	2	4	0	0	7	
0	Anyia Bell	17:18	3-4	2-3	0-0	1	1	1	2	1	8	2	1	0	0	10	
3	Ornela Niankan	21:17	2-3	0-0	2-2	5	3	8	1	6	3	2	1	0	0	10	
45	Jemiah Thompson	08:55	2-8	0-0	0-0	1	0	1	0	0	4	0	0	0	1	1	
13	Ella Anciaux	04:35	1-2	0-0	0-0	0	1	1	1	0	2	0	0	0	1	-2	
Team						1	0	1			0						
Totals		23:55	6-15	9-10	13	26	39	15	15	61	14	21	5	3	5	7	

Technical Fouls: McCarty 4<sup>th</sup> 0:21

Shooting By Period	1st	2nd	3rd	4th	OT
FG%	5-13 38.5%	1-3 33.3%	3-10 30.0%	5-12 41.7%	0-0 0%
3P%	0-0 0%	0-2 0%	0-1 0%	0-0 0%	0-0 0%
FT%	2-2 100%	2-2 100%	2-2 100%	2-2 100%	0-0 0%
Rebounds	6-18 33.3%	2-17 11.8%	3-17 17.6%	6-17 35.3%	0-0 0%
Fouls	9-18 50.0%	10-18 55.6%	10-18 55.6%	10-18 55.6%	0-0 0%
TP	0-0 0%	0-0 0%	0-0 0%	0-0 0%	0-0 0%
AS	1-3 33.3%	1-3 33.3%	1-3 33.3%	1-3 33.3%	0-0 0%
TO	1-1 100%	1-1 100%	1-1 100%	1-1 100%	0-0 0%
ST	0-0 0%	0-0 0%	0-0 0%	0-0 0%	0-0 0%
Blocks	0-0 0%	0-0 0%	0-0 0%	0-0 0%	0-0 0%
BS	0-0 0%	0-0 0%	0-0 0%	0-0 0%	0-0 0%
BA	0-0 0%	0-0 0%	0-0 0%	0-0 0%	0-0 0%
+	0-0 0%	0-0 0%	0-0 0%	0-0 0%	0-0 0%
-	0-0 0%	0-0 0%	0-0 0%	0-0 0%	0-0 0%

Dead Ball Rebounds: 1.4

Biggest lead	7 (2 <sup>nd</sup> 9:30)	9 (4 <sup>th</sup> 5:10)
Best Scoring Run	8 (1 <sup>st</sup> 3:24)	9 (4 <sup>th</sup> 6:03)
Lead Changes	7	6
Times Tied	8	5
Time with Lead	19:08	14:10

6

November 26 | Los Angeles, Calif. | Gersten Pavilion

LMU

Official Basketball Box Score - Final  
Wichita St. at LMU (CA)  
11/26/22 Albert Gersten Pavilion, Los Angeles, Calif.  
2022-23 Women's BasketballGame Time: 6:00 PM  
Game Duration: 1:42  
Attendance: 303

Officials: Brian Woods, Cheryl Blue, Chaka Wade

Wichita St. - 69

Record: 5-1

NO. Name	Min	FG M-A	3P M-A	FT M-A	Rebounds OR DR TOT	Fouls PF FO	TP	AS	TO	ST	Blocks BS BA				
24 Trajatta Colbert	F 36:06	3-5	0-0	0-0	4	4	1	1	6	1	2	1	2	0	
35 Jane Asinde	F 34:30	10-15	0-0	2-3	3	12	15	3	6	22	1	2	4	1	0
1 DJ McCarty	G 25:32	3-10	0-2	8-8	1	2	2	4	14	2	4	3	0	0	0
4 Nima Beesh Duran	G 40:00	0-0	0-6	0-0	1	0	0	0	1	1	1	0	0	0	0
10 Curtesia Dean	G 32:40	5-11	1-3	1-4	1	0	4	1	12	1	1	0	0	0	0
0 Anyia Bell	F 07:37	0-4	0-4	0-0	0	4	4	0	1	0	0	0	1	0	0
23 Daniela Abies	G 02:50	0-0	0-0	0-0	0	0	0	0	0	0	1	1	0	0	0
45 Jeniah Thompson	G 08:02	0-2	0-1	0-0	0	0	0	0	1	0	1	0	0	0	0
22 Ambah Kowcun	G 04:38	0-3	0-3	0-0	0	0	0	0	1	0	0	0	0	0	0
12 Raissa Naibua	G 08:05	0-0	0-0	0-0	0	0	0	0	0	0	0	0	0	0	0
Total		25-56	4-17	15-10	0	20	74	17	19	63	7	14	10	3	1

9

December 8 | St. Louis, Mo. | Chaifetz Arena



Official Basketball Box Score - Final  
**Wichita St. at Saint Louis**  
12/08/22 Chaifetz Arena, St. Louis  
2022-23 Women's Basketball

Game Time: 7:00 PM  
Game Duration: 1:57  
Attendance: 275

Officials: Joseph Vasey, Ashley Gloss, Krystle Apeltzin

Wichita St. - 77

Record: 8-1

NO.	Name	Min	FG	3P	FT	Rebounds	Fouls	TP	AS	TO	ST	Blocks	BS	BA	+	-
			M-A	M-A	M-A	OR DR TOT	PF FD									
24	Trajata Colbert	F 29:08	3-8	0-0	2-2	2 5 7	4 2	8	1	2	0	0	2	17		
35	Jane Asinde	F 33:05	5-8	0-0	6-10	4 7 11	3 7	16	5	4	4	0	1	6		
1	DJ McCarty	G 32:04	6-13	1-2	3-7	1 4 5	3 5	16	4	6	3	0	1	-3		
10	Curtessia Dean	G 28:47	8-13	1-2	1-1	4 6 10	1 2	18	2	4	0	1	0	17		
20	Shamayah Duncan	G 32:53	2-8	1-3	5-6	0 1 1	3 4	10	0	3	0	0	0	-4		
4	Nhug Bosch Duran	20:18	2-4	1-2	1-2	0 0 0	2 1	6	1	1	1	0	0	-4		
3	Ornella Niankan	18:59	1-7	0-5	1-2	1 1 2	1 1	3	1	1	0	0	0	-16		
13	Elia Anciaux	04:56	0-0	0-0	0-0	0 0 0	1 0	0	0	0	0	0	0	2		
Team						3 3 6	0 0	0	0	0	0	0	0			
Totals			27-56	4-9	19-30	15 27 42	18 22 77	14	21	8	1	4	3			

Technical Fouls: NONE

Shooting By Period		
1 <sup>st</sup> FG%	8-22	36.4%
3PT%	2-3	66.7%
FT%	3-6	50%
2 <sup>nd</sup> FG%	8-10	80.0%
3PT%	0-0	0.0%
FT%	5-7	71.4%
3 <sup>rd</sup> FG%	9-16	56.3%
3PT%	1-3	33.3%
FT%	1-1	100%
4 <sup>th</sup> FG%	2-8	25.0%
3PT%	1-3	33.3%
FT%	10-16	62.5%
GM FG%	27-56	48.2%
3PT%	4-9	44.4%
FT%	19-30	63.3%

Dead Ball Rebounds: 4, 0

Saint Louis - 74

Record: 3-10

NO.	Name	Min	FG	3P	FT	Rebounds	Fouls	TP	AS	TO	ST	Blocks	BS	BA	+	-
			M-A	M-A	M-A	OR DR TOT	PF FD									
42	Brooke Flowers	F 26:44	1-4	0-0	0-0	0 5 5	3 1	2	0	0	1	0	3	-21		
00	Kyla McMakin	G 31:24	2-7	1-2	2-2	0 2 2	4 2	7	0	4	1	0	0	15		
4	Kennedy Calhoun	G 36:29	4-8	2-5	0-0	2 1 3	4 1	10	3	4	1	0	0	-4		
11	Julia Martinez	G 39:21	7-14	1-6	5-8	7 5 12	4 7	20	6	5	7	0	0	-2		
35	Briana Johns	G 11:24	0-1	0-1	0-0	0 0 0	1 1	0	1	0	0	1	0	-22		
22	Mia Nicastro	17:54	3-7	0-3	2-4	2 4 6	2 2	8	0	0	2	0	0	17		
32	Peyton Kennedy	26:32	9-16	4-8	3-6	1 3 4	4 3	25	2	0	1	0	1	14		
2	Camree Clegg	06:41	0-3	0-2	0-0	0 0 0	0 0	0	1	1	0	0	0	4		
1	Marissa Warren	03:31	1-1	0-0	0-2	0 0 0	0 1	2	0	1	0	0	0	1		
Team						0 1 1	0 0	0	0	0	0	0	0			
Totals			27-61	8-27	12-22	12 21 33	22 18 74	12	16	13	4	1	3			

Technical Fouls: NONE

Shooting By Period		
1 <sup>st</sup> FG%	5-16	31.3%
3PT%	1-7	14.3%
FT%	0-0	0%
2 <sup>nd</sup> FG%	4-15	26.7%
3PT%	1-8	12.5%
FT%	0-4	0%
3 <sup>rd</sup> FG%	7-11	63.6%
3PT%	4-6	66.7%
FT%	7-10	70%
4 <sup>th</sup> FG%	11-19	57.9%
3PT%	2-6	33.3%
FT%	5-8	62.5%
GM FG%	27-61	44.3%
3PT%	8-27	29.6%
FT%	12-22	54.5%

Dead Ball Rebounds: 5, 0

	WSU	SLU
Biggest lead	27 (3 <sup>rd</sup> 6:11)	0 (1 <sup>st</sup> 10:00)
Best Scoring Run	12(2 <sup>nd</sup> 7:14)	11(3 <sup>rd</sup> 3:41)
Lead Changes	0	3
Times Tied	0	0
Time with Lead	38:59	00:00

Points from	WSU	SLU
Turnovers	20	25
1st 2nd 3rd 4th TOT		
WSU	21	20
SLU	11	9

10

December 11 | Lawrence, Kan. | Allen Fieldhouse



Official Basketball Box Score - Final  
**Wichita St. at Kansas**  
12/11/22 Allen Fieldhouse, Lawrence  
2022-23 Women's Basketball

Game Time: 2:02 PM  
Game Duration: 1:40  
Attendance: 2,556

Officials: Maj Forsberg, Greg Small, Teresa Turner

Wichita St. - 52

Record: 8-2

NO.	Name	Min	FG	3P	FT	Rebounds	Fouls	TP	AS	TO	ST	Blocks	BS	BA	+	-
			M-A	M-A	M-A	OR DR TOT	PF FD									
24	Trajata Colbert	F 25:41	2-7	0-0	1-1	1 2 3	0 2	5	0	0	1	1	2	-9		
35	Jane Asinde	F 25:05	1-7	0-0	1-2	3 6 9	1 3	3	1	1	1	2	0	-10		
1	DJ McCarty	G 30:23	4-13	0-2	0-0	1 3 4	1 2	8	3	4	1	0	0	-13		
10	Curtessia Dean	G 27:26	5-10	0-1	2-4	3 2 5	1 4	12	0	5	0	0	0	-12		
20	Shamayah Duncan	G 19:40	1-8	0-1	0-0	2 1 3	1 0	2	1	1	0	0	0	-13		
4	Nhug Bosch Duran	13:26	1-3	1-2	0-0	0 1 1	1 0	3	1	2	0	0	0	-16		
3	Ornella Niankan	15:34	3-4	1-1	0-0	1 3 4	2 0	7	0	2	1	0	0	-11		
0	Aniya Bell	11:21	2-5	1-2	0-0	0 1 1	0 0	5	0	0	0	0	0	0		
12	Raissa Nsabua	02:31	0-0	0-0	1-2	0 1 1	1 1	1	1	1	0	0	0	-4		
13	Elia Anciaux	06:40	0-2	0-0	1 2 3	1 0	0	0	1	0	0	0	0	-7		
45	Jeniah Thompson	10:00	2-5	0-2	0-0	1 1 2	0 0	4	1	1	0	0	0	-1		
23	Daniela Abies	07:00	0-2	0-0	0 0 0	0 0	1 0	0	0	0	1	0	0	-3		
22	Ambah Kowcun	05:13	1-2	0-1	0-0	0 0 0	0 1	0	2	1	0	0	0	-1		
Team						5 1 6	0 0	0	1	0	0	0	0			
Totals			22-68	3-12	5-9	18 24 42	11 12 52	9	19	5	3	7	1	-20		

Technical Fouls: NONE

Shooting By Period		
1 <sup>st</sup> FG%	3-13	23.1%
3PT%	0-1	0.0%
FT%	1-2	50%
2 <sup>nd</sup> FG%	7-20	35.0%
3PT%	1-4	25.0%
FT%	1-2	50%
3 <sup>rd</sup> FG%	4-16	25.0%
3PT%	1-2	50.0%
FT%	3-5	60%
4 <sup>th</sup> FG%	8-19	42.1%
3PT%	1-5	20.0%
FT%	0-0	0%
GM FG%	22-68	32.4%
3PT%	3-12	25.0%
FT%	5-9	55.6%

Dead Ball Rebounds: 3, 0

Kansas - 72

Record: 9-0

NO.	Name	Min	FG	3P	FT	Rebounds	Fouls	TP	AS	TO	ST	Blocks	BS	BA	+	-
			M-A	M-A	M-A	OR DR TOT	PF FD									
1	Taiyanna Jackson	C 24:04	3-8	0-0	1-2	4 9 13	3 2	7	0	3	1	5	2	4		
0	Wyvette Mayberry	G 27:19	3-6	1-3	0-0	2 2 4	0 0	7	3	0	1	0	0	15		
13	Holly Kersigier	G 24:54	6-12	1-5	3-4	0 1 1	2 3	16	2	2	4	0	0	12		
15	Zakiyah Franklin	G 26:42	5-10	3-4	3-4	0 2 2	1 2	16	4	2	3	0	0	15		
25	Chandler Prater	G 30:27	4-7	0-0	2-2	0 4 4	2 1	10	2	1	4	1	0	22		
10	Joanna Chateleoni	15:04	3-6	0-0	0-0	2 3 5	1 1	6	0	3	0	0	0	0		
11	Sanna Strom	20:15	0-3	0-1	2-2	1 2 3	1 1	2	2	2	2	0	0	16		
33	Nadira Ellaiyeb	13:17	2-2	0-0	1-1	2 3 5	2 1	5	0	2	0	1	0	18		
4	Mia Nukala	10:52	1-6	1-6	0-0	0 1 1	0 0	3	1	1	0	0	0	2		
23	Zofia Tolegdy	04:27	0-2	0-1	0-0	1 0 1	0 0	0	1	0	0	0	0	-2		
12	Katrine Jessen	02:39	0-2	0-1	0-0	0 0 0	0 0	0	0	0	0	0	0	-2		
Team						2 2 4	0 0	0	0	0	0	0	0			
Totals			27-64	6-21	12-15	14 29 43	12 11 72	15	16	15	7	3	20			

Technical Fouls: NONE

Shooting By Period		
1 <sup>st</sup> FG%	6-14	42.9%
3PT%	1-3	33.3%
FT%	0-0	0%
2 <sup>nd</sup> FG%	6-14	42.9%
3PT%	1-6	16.7%
FT%	5-6	83.3%
3 <sup>rd</sup> FG%	7-14	50.0%
3PT%	3-5	60.0%
FT%	6-8	75%
4 <sup>th</sup> FG%	8-22	36.4%
3PT%	1-7	14.3%
FT%	1-1	100%
GM FG%	27-64	42.4%
3PT%	6-21	28.6%
FT%	12-15	80.0%

Dead Ball Rebounds: 2, 0

	WSU	KAN
Biggest lead	1 (1 <sup>st</sup> 8:25)	26 (4 <sup>th</sup> 1:39)
Best Scoring Run	6(4 <sup>th</sup> 7:23)	11(2 <sup>nd</sup> 8:09)
Lead Changes	1	7
Times Tied	0	13
Time with Lead	00:38	37:47

Points from	WSU	KAN
Turnovers	11	20
1st 2nd 3rd 4th TOT		
WSU	7	16
KAN	13	18

12

December 20 | Wichita, Kan. | Charles Koch Arena



Official Basketball Box Score - Final  
**Wyoming at Wichita St.**  
12/20/22 Charles Koch Arena, Wichita, Kan.  
2022-23 Women's Basketball

Game Time: 6:00 PM  
Game Duration: 1:41  
Attendance: 1,488

Officials: Dee Kantner, Zac Bross, Ashley Birch

Wyoming - 61

Record: 7-4

No. Name		Min	FG	3P	FT	Reb	Tr	Fouls	TP	AS	TO	ST	Blocks
			M-A	M-A	M-A	OR	DR	Pf	Fd				Bs
4	Grace Ellis	F 24:28	4-7	4-5	0-0	1	1	2	2	0	13	3	0
45	Alysson Ferlig	C 27:15	7-16	1-2	1-2	2	16	18	4	3	16	2	1
12	Malene Pedersen	G 35:06	2-8	0-3	0	4	0	4	3	2	7	1	0
14	Quinn Weidemann	G 38:30	4-9	2-3	3-3	0	1	1	0	4	13	4	1
24	Tommi Olson	G 18:31	0-0	0-0	0	0	2	2	0	0	0	2	0
2	Emily Melena	G 23:57	2-5	0-0	1-3	0	2	2	0	3	5	3	0
15	Marta Savic	12:45	2-3	0-0	1-2	1	2	2	1	5	0	0	0
5	Tess Barnes	15:32	1-3	1-2	0-0	0	1	1	1	2	3	0	0
30	Olga Ostowska	03:56	0-1	0-1	0-0	0	1	1	0	0	0	0	0
Team						0	0	0	0	0	0	1	
Totals			22:52	8-15	5-14	4	29	33	12	15	61	15	10





## BOX SCORES

17

January 11 | New Orleans, La. | Devlin Fieldhouse



Official Basketball Box Score - Final

Wichita St. at Tulane

01/11/23 Avon B. Fogelman Arena in Devlin Fieldhouse, New Orleans

2022-23 Women's Basketball

Officials: Maj Forsberg, Bryan Brunette, Jules Gallow

Game Time: 6:00 PM

Game Duration: 1:41

Attendance: 480

Wichita St. - 53

Record: 11-6 (1-3)

NO. Name	Min	FG	3P	FT	Rebounds	Fouls	TP	AS	TO	ST	Blocks	BS	BA	+	-
24 Trajalla Colbert	F 15:30	1-3	0-0	0-0	2 1 3	0 0	2	1	2	0	0	0	0	-23	
35 Jane Asinde	F 31:52	3-5	0-0	4-4	3 8 11	4 4	10	1	2	3	1	0	-17		
1 DJ McCarty	G 28:21	7-12	2-4	0-0	1 0 1	0 1	0	16	2	3	2	3	0	-22	
10 Curtessia Dean	G 21:24	1-8	0-0	0-1	1 2 1	0 0	2	3	3	0	0	0	-13		
20 Shamayah Duncan	G 27:49	2-11	0-5	0-0	1 0 1	1 1	4	1	0	0	0	0	-27		
4 Nnugh Bosch Duran	14:11	0-3	0-2	0-0	0 0 0	1 0	0	1	1	0	0	0	-1		
23 Daniela Abies	20:45	2-5	0-0	0-0	4 3 7	1 0	4	1	5	3	1	0	-3		
3 Ornelia Niankan	08:47	1-2	1-2	1-2	1 1 2	1 1	4	0	3	0	0	0	-10		
0 Anyia Bell	03:23	1-4	0-1	0-0	1 0 1	1 1	0	2	0	0	0	0	-2		
22 Ambah Kowcun	10:36	2-4	1-2	1-1	0 1 1	0 2	6	0	0	1	0	0	2		
12 Raissa Nsabua	09:00	0-1	0-1	1-2	0 1 1	0 1	1	1	1	0	0	0	2		
13 Ella Aniciaux	06:39	1-4	0-0	0-0	0 0 0	3 0	2	1	0	0	0	0	-4		
45 Jeniah Thompson	01:43	0-1	0-0	0-0	0 0 0	0 0	0	0	0	0	0	0	-1		
Team					0 3 3	0	0	0	0	0	0	0			
Totals		21-63	4-20	7-9	14 19 33	13 10	53	12	19	9	5	2	-23		

Technical Fouls: NONE

Shooting By Period	1st	2nd	3rd	4th	GM
FG%	7-15 46.7%	6-17 35.3%	3-7 42.9%	5-16 31.3%	21-63 33.3%
3PT%	0-4 0.0%	1-2 50.0%	0-0 0.0%	1-2 50.0%	2-8 25.0%
FT%	0-0 0.0%	4-4 100%	0-0 0.0%	1-2 50.0%	5-6 83.3%
GM FG%	21-63 33.3%	6-17 35.3%	3-7 42.9%	5-16 31.3%	21-63 33.3%
3PT%	0-4 0.0%	1-2 50.0%	0-0 0.0%	1-2 50.0%	2-8 25.0%
FT%	0-0 0.0%	4-4 100%	0-0 0.0%	1-2 50.0%	5-6 83.3%

Dead Ball Rebounds: 0, 0

Tulane - 76

Record: 11-6 (1-3)

NO. Name	Min	FG	3P	FT	Rebounds	Fouls	TP	AS	TO	ST	Blocks	BS	BA	+	-
15 Anjah Grant	F 13:29	1-2	0-0	0-0	0 2 2	1 0	2	1	2	2	1	0	17		
0 Kyran Whittington	G 21:10	7-11	1-3	1-1	1 2 3	2 3	16	1	0	4	0	0	27		
3 Maria Galic	G 29:39	5-12	1-8	0-0	0 7 7	2 1	11	2	3	0	2	0	25		
11 Rachel Hakes	G 30:07	7-10	2-3	3-3	0 3 3	1 5	19	4	1	0	0	0	23		
14 Dynah Jones	G 24:25	2-8	2-4	0-0	2 1 3	0 0	6	3	1	1	0	1	26		
12 Irina Parau	22:03	2-5	0-1	2-2	1 3 4	2 2	6	2	2	1	1	1	6		
12 Kahia Wamsley	18:29	3-7	1-2	0-0	1 2 3	0 0	7	1	3	0	0	0	-3		
23 Amira Mabry	11:26	1-2	0-0	0-0	1 3 4	0 0	2	0	0	0	0	0	1		
2 Kierra Middleton	20:00	1-6	1-4	1-2	3 2 5	0 1	4	2	1	1	0	0	-1		
22 McKenzi Carter	05:07	0-0	0-0	1-2	0 1 1	1 1	1	0	2	1	0	0	-1		
24 Chiara Grattini	04:05	1-1	0-0	0-0	0 3 3	1 0	2	0	2	0	0	0	-1		
Team					4 0 4	0	0	2	0	0	0	0			
Totals		30-64	8-25	8-10	13 29 42	10 13	76	16	19	12	2	5	23		

Technical Fouls: NONE

Shooting By Period	1st	2nd	3rd	4th	GM
FG%	13-18 72.2%	9-14 64.3%	6-11 54.5%	6-11 54.5%	30-64 46.9%
3PT%	3-7 42.9%	2-4 50.0%	2-4 50.0%	2-4 50.0%	9-25 36.0%
FT%	0-0 0.0%	4-4 100%	0-0 0.0%	1-2 50.0%	5-6 83.3%
GM FG%	13-18 72.2%	9-14 64.3%	6-11 54.5%	6-11 54.5%	30-64 46.9%
3PT%	3-7 42.9%	2-4 50.0%	2-4 50.0%	2-4 50.0%	9-25 36.0%
FT%	0-0 0.0%	4-4 100%	0-0 0.0%	1-2 50.0%	5-6 83.3%

Dead Ball Rebounds: 4, 1

	WSU	TLN
Biggest lead	2 (1 <sup>st</sup> 9:40)	29 (3 <sup>rd</sup> 4:18)
Best Scoring Run	7 (4 <sup>th</sup> 7:33)	14 (3 <sup>rd</sup> 6:34)
Lead Changes	1	1
Times Tied	0	0
Time with Lead	00:25	39:15

Points from Turnovers	WSU	TLN
Turnovers	13	19
Paint	26	34
Second Chance	7	12
Fast Breaks	2	13
Bench	19	22

Period by Period Scoring	1st	2nd	3rd	4th	TOT
WSU	16	16	6	15	53
TLN	31	16	18	11	76

18

January 15 | Orlando, Fla. | Addition Financial Arena



Official Basketball Box Score - Final

Wichita St. at UCF

01/15/23 Addition Financial Arena, Orlando

2022-23 Women's Basketball

Officials: Scott Yarbrough, Brandon Enteline, Whitney Armstrong

Game Time: 1:00 PM

Game Duration: 2:00

Attendance: 2,821

Wichita St. - 56

Record: 11-7 (1-4)

NO. Name	Min	FG	3P	FT	Rebounds	Fouls	TP	AS	TO	ST	Blocks	BS	BA	+	-
24 Trajalla Colbert	F 34:57	6-8	0-0	1-2	4 3 7	4 2	13	1	5	0	3	1	-4		
35 Jane Asinde	F 20:27	4-10	0-1	5-6	4 4 8	2 3	13	2	5	0	0	0	-3		
1 DJ McCarty	G 34:51	4-14	0-2	2-4	1 3 4	4 3	10	1	4	6	0	0	-1		
4 Nnugh Bosch Duran	G 13:49	0-2	0-2	0-0	0 1 1	1 1	0	1	3	0	0	0	-10		
22 Ambah Kowcun	G 29:52	4-5	3-4	0-0	0 1 1	2 0	11	0	3	1	0	0	0		
23 Daniela Abies	19:13	0-5	0-0	0-0	1 6 7	2 0	0	0	0	1	2	0	-5		
20 Shamayah Duncan	33:22	4-8	0-2	1-1	0 2 2	2 4	9	2	3	1	0	0	0		
3 Ornelia Niankan	05:39	0-1	0-0	0-0	0 1 1	3 0	0	1	0	0	0	0	0		
10 Curtessia Dean	07:50	0-1	0-0	0-0	1 0 1	0 0	0	0	0	0	0	0	0		
Team					0 4 4	0	0	0	0	0	0	0			
Totals		22-54	3-11	9-13	11 25 36	20 13	56	8	23	9	6	3	-3		

Technical Fouls: NONE

Shooting By Period	1st	2nd	3rd	4th	GM
FG%	6-14 42.9%	1-2 50.0%	0-0 0.0%	4-13 30.8%	21-54 38.9%
3PT%	0-0 0.0%	1-2 50.0%	0-0 0.0%	1-3 33.3%	2-5 40.0%
FT%	0-0 0.0%	4-4 100%	0-0 0.0%	1-2 50.0%	5-6 83.3%
GM FG%	6-14 42.9%	1-2 50.0%	0-0 0.0%	4-13 30.8%	21-54 38.9%
3PT%	0-0 0.0%	1-2 50.0%	0-0 0.0%	1-3 33.3%	2-5 40.0%
FT%	0-0 0.0%	4-4 100%	0-0 0.0%	1-2 50.0%	5-6 83.3%

Dead Ball Rebounds: 0, 0

UCF - 59

Record: 10-6 (1-3)

NO. Name	Min	FG	3P	FT	Rebounds	Fouls	TP	AS	TO	ST	Blocks	BS	BA	+	-
23 Anzhane' Hutton	F 37:02	3-8	0-0	3-5	2 6 8	2 3	9	2	6	1	1	1	-1		
33 Destiny Thomas	F 34:52	9-14	0-0	6-9	5 8 13	2 7	24	0	3	2	1	3	6		
0 Laila Jewett	G 37:52	2-7	1-5	3-3	0 1 1	2 2	8	4	1	1	0	0	3		
10 Mya Burns	G 27:49	4-10	2-6	0-0	2 2 4	3 1	10	2	6	2	1	2	9		
22 Sierra Godbolt	G 38:09	2-9	0-5	0-1	1 6 7	2 3	4	4	4	4	0	0	0		
20 Bryana Hardy	10:13	0-1	0-1	2-4	0 0 0	0 2	3	1	0	0	0	0	0		
24 Ashley Foster	01:10	0-1	0-0	0-0	0 0 0	0 1	0	0	0	0	0	0	-3		
4 Kiera Brown	04:47	0-2	0-0	0-0	0 2 2	1 1	0	1	0	0	0	0	-2		
15 Taylor Gibson	03:31	1-2	0-0	0-0	0 0 0	0 0	2	0	0	1	0	0	0		
Team					3 0 3	0	0	1	0	0	0	0			
Totals		21-54	3-17	14-22	13 25 38	13 20	59	16	23	11	3	6	3		

Technical Fouls: NONE

Shooting By Period	1st	2nd	3rd	4th	GM
FG%	6-14 42.9%	5-8 62.5%	4-13 30.8%	3-7 42.9%	21-54 38.9%
3PT%	0-0 0.0%	1-2 50.0%	0-0 0.0%	1-3 33.3%	2-5 40.0%
FT%	0-0 0.0%	4-4 100%	0-0 0.0%	1-2 50.0%	5-6 83.3%
GM FG%	6-14 42.9%	5-8 62.5%	4-13 30.8%	3-7 42.9%	21-54 38.9%
3PT%	0-0 0.0%	1-2 50.0%	0-0 0.0%	1-3 33.3%	2-5 40.0%
FT%	0-0 0.0%	4-4 100%	0-0 0.0%	1-2 50.0%	5-6 83.3%

Dead Ball Rebounds: 3, 0

WSU	UCF
Biggest lead	5 (3 <sup>rd</sup> 6:58)
Best Scoring Run	8 (2 <sup>nd</sup> 6:29)
Lead Changes	16
Times Tied	9
Time with Lead	10:06

Points from Turnovers	WSU	UCF
Turnovers	23	19
Paint	38	28
Second Chance	5	12
Fast Breaks	4	12
Bench	9	4

Period by Period Scoring	1st	2nd	3rd	4th	TOT
WSU	13	13	21	9	56
UCF	17	11	19	12	59

19

January 18 | Wichita, Kan. | Charles Koch Arena



Official Basketball Box Score - Final

SMU at Wichita St.

01/18/23 Charles Koch Arena, Wichita, Kan.

2022-23 Women's Basketball

Officials: Carla Fountain, Ed Sidasky, Ashley Goss

Game Time: 6:00 PM

Game Duration: 1:45

Attendance: 1,234

SMU - 65

Record: 12-6 (3-3)

NO. Name	Min	FG M-A	3P M-A	FT M-A	Rebounds OR DR TOT	Fouls PF FD	TP	AS	TO	ST	Blocks BS BA	+/-	
12 Savannah Wilkinson	F 33:26	7-12	0-0	3-3	5 4 9	4 5	17	2	1	0	1	0	-17
33 Chantae Embry	F 28:02	6-10	2-4	0-0	2 1 3	2 1	14	0	3	1	1	1	-4
5 Ella Brow	G 30:20	1-4	0-2	0-0	0 1 1	1 1	2	3	3	2	0	0	-13
10 Jasmine Smith	G 33:19	8-23	1-8	0-2	1 4 5	2 3	17	3	4	2	1	2	-3
13 Reagan Bradley	G 36:42	1-7	0-3	2-2	1 5 6	1 3	4	3	0	0	2	8	-8
2 TK Pitts	20:02	1-3	0-0	1-1	3 2 5	3 2	3	3	1	2	0	0	-2
14 Paige Bayless	18:09	4-4	0-0	0-0	1 3 4	1 0	8	0	1	0	0	0	7
Team					1 1 2		0						
Totals		28:63	3-17	6-8	14 21 35	14 15	65	14	14	7	3	5	-8

Technical Fouls:Wilkinson 4<sup>th</sup> 6<sup>th</sup> 5<sup>th</sup>



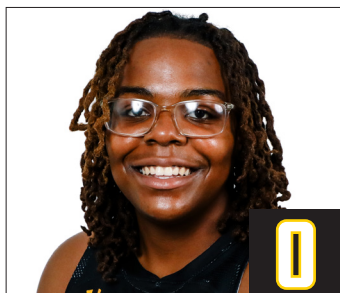

# ANIYA BELL

SENIOR

GUARD

5'9"

WASHINGTON, D.C.

FAIRLEIGH DICKINSON

## SEASON STATS

PPG	RPG	FG%	3FG%	FT%
2.8	1.5	31.3%	28.6%	50.0%

## LAST GAME at Tulane (1.11.23)

MIN	PTS	REB	AST	STL
3	2	1	0	0

## OVERVIEW

## 2022-23 (Senior)

Scored six points to go with six rebounds off the bench at Oral Roberts (Nov. 16)... Made her Wichita State debut vs. Alcorn State on Nov. 9 and finished with six points and two rebounds in 19 minutes off the bench.

## 2021-22 (Junior) / Fairleigh Dickinson

Appeared in 27 games, making 19 starts... Averaged 11.4 points and 5.1 rebounds, while shooting 44.5 percent from the field and 41.7 percent from three-point range... Scored a career-high 27 points on Dec. 17, 2021 vs. Western Kentucky... Had 15 games in double figures, including four games with 20 or more... Had a season-best six-game streak of games with 10 or more points... Grabbed a season-high 10 rebounds vs. Saint Francis Brooklyn.

## 2019-20 (Freshman) / Fairleigh Dickinson

Appeared in 29 games and averaged 14.1 minutes per game in her freshman campaign... Bell averaged 5.2 points, 3.0 rebounds, and 0.7 assists per contest... Netted a career-high 16 points against Merrimack (2/10)... Scored in double-digits five times during the season... Grabbed a career-high 10 rebounds against Wagner (3/2)... Named NEC Rookie of the Week (2/5) during the season... Finished second on the team with 35 made free throws... Named to the NEC Winter Academic Honor Roll (Min 3.20 GPA).

## High School

Lettered for Bishop McNamara High School and was an all-conference selection as a junior and senior... Helped Bishop McNamara reach the WCAC championship game as a senior and the semifinals as a junior... Recipient of her school's Clark Award for character, perseverance and academic performance.

## Personal

Daughter of Robert and Charlotte Bell... She has one brother, Amari and one sister, Ayana... Her father played college basketball at Morgan State... Intends to major in criminal justice at Wichita State.

## WICHITA STATE CAREER HIGHS

Opponent	Opponent	Date
Points	8	DENVER 11/30/22
Rebounds	6	at Oral Roberts 11/16/22
Field Goals	3	DENVER 11/30/22
FG Attempts	7	2x, last at ORU 11/16/22
3-Pointers	2	2x, last DENVER 11/30/22
3-Pt Attempts	4	2x, last at LMU 11/26/22
Free Throws	2	at Oral Roberts 11/16/22
FT Attempts	4	at Oral Roberts 11/16/22
Assists	2	DENVER 11/30/22
Steals	1	at LMU 11/26/22
Blocks	-	-
Minutes	19	ALCORN STATE 11/9/22

## MISCELLANEOUS

Category	22-23	Career
Games Played	15	15
Games Started	-	-
20+ Minutes	-	-
10+ Points	-	-
20+ Points	-	-
2+ 3-Pointers	2	2
5+ Rebounds	1	1
Leading Scorer	-	-
Leading Rebounder	-	-
Assist Leader	-	-

## 2022-23 GAME-BY-GAME STATISTICS

Date	Opponent	gs	min	fg	fga	3p	3pa	ft	fta	reb	pf	ast	to	blk	stl	pts
N-9	ALCORN STATE	19	2	7	2	4	0	0	2	0	1	1	0	0	0	6
N-12	at Omaha	4	0	1	0	1	0	0	1	0	0	1	0	0	0	0
N-16	at Oral Roberts	16	2	7	0	2	2	4	6	2	1	3	0	0	0	6
N-19	NORTH TEXAS	7	0	0	0	0	0	0	1	0	1	2	0	0	0	0
N-25	vs. Montana	5	1	1	1	1	1	2	0	0	0	0	0	0	0	4
N-26	at LMU	8	0	4	0	4	0	0	4	0	0	0	0	0	1	0
N-30	DENVER	17	3	4	2	3	0	0	1	2	2	1	0	0	0	8
D-3	NEW ORLEANS	12	1	4	1	4	0	0	1	0	1	1	0	0	0	3
D-8	at Saint Louis	DNP														
D-11	at Kansas	11	2	5	1	2	0	0	1	0	0	0	0	0	0	5
D-16	SOUTHERN	10	1	3	0	2	1	2	3	0	0	0	0	0	0	3
D-20	WYOMING	3	0	2	0	1	0	0	0	0	0	0	0	0	0	0
D-27	SC STATE	7	2	3	1	2	0	0	0	1	0	0	0	0	0	5
D-30	CINCINNATI*	DNP														
J-4	at Tulsa*	3	0	0	0	0	0	0	0	0	1	0	0	0	0	0
J-7	SOUTH FLORIDA*	10	0	3	0	1	0	0	1	0	0	0	0	0	0	0
J-11	at Tulane*	3	1	4	0	1	0	0	1	1	0	0	0	0	0	2
J-15	at UCF*	DNP														
J-18	SMU*	DNP														
J-21	EAST CAROLINA*	DNP														
J-28	at Cincinnati*															
F-1	at Temple*															
F-4	MEMPHIS*															
F-9	TULANE*															
F-12	at East Carolina*															
F-15	TULSA*															
F-22	at SMU*															
F-25	TEMPLE*															
M-1	at Houston*															

## BELL'S CAREER TOTALS

Season	GP	GS	Min	Avg	FG	FGA	%	3FG	FGA	%	FT	FTA	%	Off	Def	Tot	Avg	PF	FO	A	TO	Blk	Stl	Pts	Avg
2019-20	29	0	414	14.3	57	148	.385	1	20	.050	35	49	.714	32	54	86	3.0	29	0	20	35	2	14	150	5.2
2021-22	27	19	717	26.6	109	245	.445	35	84	.417	56	74	.757	48	89	137	5.1	52	1	35	48	5	19	309	11.4
2022-23	15	0	135	9.0	15	48	.313	8	28	.286	4	8	.500	4	18	22	1.5	6	0	7	9	0	1	42	2.8
TOTALS	71	19	1266	17.8	181	441	.410	44	132	.333	95	131	.725	84	161	245	3.5	87	1	62	92	7	34	501	7.1



# DJ MCCARTY

JUNIOR

GUARD

5'8"

DESOTO, TEXAS

CEDAR HILLS HS

## SEASON STATS

PPG	RPG	FG%	3FG%	FT%
12.8	3.6	44.3%	37.3%	66.7%

## LAST GAME vs. ECU (1.21.23)

MIN	PTS	REB	AST	STL
36	11	0	2	2

## OVERVIEW

## 2022-23 (Junior)

Knocked down a trio of three-pointers on the way to 11 points vs. ECU (Jan. 21)... All around game vs. SMU (Jan. 18), finishing with 14 points, five boards, five assists and three steals... Swiped a career-high six steals to go with 10 points at UCF (Jan. 15)... Swatted a career-high three shots to go with 16 points at Tulane (Jan. 11)... Fourth straight game in double figures with 10 points at Tulsa (Jan. 4)... Tied a career high with four steals to go with 15 points and five assists vs. Cincinnati (Dec. 30)... Perfect from the field, going 4-for-4 to finish with 12 points vs. SC State (Dec. 27)... Game-high 19 points on 8-of-18 shooting vs. Wyoming (Dec. 20)... Fourth consecutive game in double figures with 16 points at Saint Louis (Dec. 8)... Named to AAC Weekly Honor Roll for a second time on Dec. 5... Third straight game in double figures with 17 vs. New Orleans (Dec. 3)... Scored a game-high 19 points on a perfect 8-of-8 shooting from the field vs. Denver (Nov. 30)... Was a perfect 8-for-8 from the free throw line, finishing with 14 points at LMU (Nov. 26)... Named to the American Athletic Conference Weekly Honor Roll on Nov. 21... Poured in 17 of her career-high 23 points in the first half at Oral Roberts (Nov. 16)... Pulled down a career-high 11 rebounds to go with seven points and a career-high tying six assists at Omaha (Nov. 12)... Scored a game-high 17 points behind a career-best 7-of-10 at the free throw line in the season opener vs. Alcorn State... Also swiped a career-high four steals in the opener.

## 2021-22 (Sophomore)

Registered six of her 10 points at the free throw line vs. ECU (Jan. 25), and also dished out five assists... Made her second start of the season at Tulane (Jan. 22) and scored a team-high 14 points... Scored seven of her 13 points in the final 3:00 at Cincinnati (Jan. 13) to help Wichita State win its first conference game... Made her first start of the season at North Texas (Dec. 17) and finished with 12 points, six rebounds and four assists, including the go-ahead layup with 24.6 seconds left... Poured in 13 of her season-high 18 points after halftime, while adding three steals vs. Grambling (Dec. 11)... Splashed in a career-high five three-pointers and a team-high 16 points - all in the second half - vs. Northwestern State (Nov. 29)... Dropped 13 points off the bench vs. Prairie View A&M (Nov. 23)... Stuffed the stat sheet at Denver (Nov. 15), tallying 11 points, seven rebounds, five assists and three steals... Scored 11 points off the bench in the season opener vs. Chicago State (Nov. 9).

## 2020-21 (Sophomore)

Claimed a spot on the final American Athletic Conference Weekly Honor Roll (Mar. 5)... Poured in a career-high 20 points in an overtime win at Tulsa (Mar. 2)... Scored 12 points and pulled down a career-high nine rebounds off the bench vs. Houston (Feb. 24)... Grabbed seven rebounds to go with eight points, four assists and three steals at ECU (Feb. 20)... Named to the American Weekly Honor Roll on Feb. 15... Finished one point shy of her career high at Tulane (Feb. 13), scoring 15 of her 17 points after halftime... Swiped three more steals vs. Temple (Feb. 6) to tie a career best... Tied her career high in steals with three to go with nine points at Houston (Dec. 30)... Pulled down a career-high six rebounds in the double overtime game vs. UNI (Dec. 6)... Three straight games setting a new career high in assists after handing out six against Alcorn State (Nov. 30) and Southern (Dec. 4)... Dished out a then career-high five assists to go with nine points in the season opener vs. A&M Corpus Christi (Nov. 27).

## 2019-20 (Freshman)

Saw action in 24 games, making seven starts... Finished with seven games of 10 or more points... Added 11 points at UCF (March 2) in the regular season finale... Scored 12 points on a perfect shooting day, going 5-for-5 at Tulsa (Feb. 23)... Tied a season high in assists with four vs. SMU (Feb. 19)... Finished with 14 points and four assists in the win at Temple (Feb. 5)... Hit the game-winner vs. ECU on Feb. 1 on a corner three-pointer with 11 seconds left... Tied her season high in steals with three at SMU (Jan. 29)... Recorded her first weekly honor on Dec. 2 after being named the American Athletic Conference Freshman of the Week... Set a career high with 18 points on 7-of-11 shooting at Louisiana Tech on Nov. 20... Made her first career start vs. Southern on Nov. 17, 2019... Scored a team-high 17 points on 7-of-13 shooting and a 3-for-5 mark from long range in 33 minutes off the bench in her first true road game at Oral Roberts on Nov. 11.

## Personal

She is the daughter of David and Tameka McCarty and has one brother, Davion... She plans on majoring in nursing at Wichita State.

## CAREER HIGHS

Opponent	Opponent	Date
Points	23	at Oral Roberts 11/16/22
Rebounds	11	at Omaha 11/12/22
Field Goals	11	at Oral Roberts 11/16/22
FG Attempts	18	WYOMING 12/20/22
3-Pointers	5	NORTHWESTERN ST 11/29/21
3-Pt Attempts	6	2x, last SMU 1/18/23
Free Throws	8	at LMU 11/26/22
FT Attempts	10	ALCORN STATE 11/9/22
Assists	6	3x, last at Omaha 11/12/22
Steals	6	at UCF 1/15/23
Blocks	2	2x, last MEMPHIS 1/16/22
Minutes	41	at Tulsa 3/2/21

## MISCELLANEOUS

Category	22-23	Career
Games Played	20	80
Games Started	19	37
20+ Minutes	18	54
10+ Points	14	34
20+ Points	1	2
5+ Assists	6	12
5+ Rebounds	7	18
Leading Scorer	5	12
Leading Rebounder	1	2
Assist Leader	12	26

## 2022-23 GAME-BY-GAME STATISTICS

Date	Opponent	gs	min	fg	fga	3p	3pa	ft	fta	reb	pf	ast	to	blk	stl	pts
N-9	ALCORN STATE		33	4	7	2	2	7	10	2	2	4	3	0	4	17
N-12	at Omaha	*	39	2	6	0	3	3	4	11	4	6	3	0	1	7
N-16	at Oral Roberts	*	27	11	17	0	1	1	1	3	3	3	2	0	3	23
N-19	NORTH TEXAS	*	25	4	10	1	4	0	2	4	4	3	4	0	3	9
N-25	vs. Montana	*	35	2	12	0	2	2	2	2	2	2	1	0	1	6
N-26	at LMU	*	26	3	10	0	2	8	8	2	2	2	4	0	3	14
N-30	DENVER	*	27	8	8	1	1	2	2	0	3	5	2	0	2	19
D-3	NEW ORLEANS	*	27	6	15	3	4	2	2	7	2	5	5	0	2	17
D-8	at Saint Louis	*	32	6	13	1	2	3	7	5	3	4	6	0	3	16
D-11	at Kansas	*	30	4	13	0	2	0	0	4	1	3	4	0	1	8
D-16	SOUTHERN	*	30	4	7	0	1	0	2	8	1	5	2	0	0	8
D-20	WYOMING	*	35	8	18	0	3	3	3	5	4	4	4	0	0	19
D-27	SC STATE	*	14	4	4	1	1	3	4	0	0	2	2	0	1	12
D-30	CINCINNATI*	*	31	6	13	0	0	3	5	2	1	5	4	0	4	15
J-4	at Tulsa*	*	35	4	14	1	5	1	2	6	1	3	3	0	0	10
J-7	SOUTH FLORIDA*	*	15	2	7	0	1	0	0	0	2	1	1	0	1	4
J-11	at Tulane*	*	28	7	12	2	4	0	0	1	0	2	3	3	2	16
J-15	at UCF*	*	35	4	14	0	2	2	4	4	4	1	4	0	6	10
J-18	SMU*	*	29	5	13	4	6	0	2	5	1	5	1	0	3	14
J-21	EAST CAROLINA*	*	36	4	8	3	5	0	0	0	5	2	7	0	2	11
J-28	at Cincinnati*															
F-1	at Temple*															
F-4	MEMPHIS*															
F-9	TULANE*															
F-12	at East Carolina*															
F-15	TULSA*															
F-22	at SMU*															
F-25	TEMPLE*															
M-1	at Houston*															

## CAREER HONORS

- American Athletic Conference Weekly Honor Roll (Nov. 21, 2022)
- American Athletic Conference Weekly Honor Roll (Mar. 5, 2021)
- American Athletic Conference Weekly Honor Roll (Feb. 15, 2021)
- American Athletic Conference Freshman of the Week (Dec. 2, 2019)

## MCCARTY'S CAREER TOTALS

Season		GP	GS	Min	Avg	FG	FGA	%	3FG	FGA	%	FT	FTA	%	Off	Def	Tot	Avg	PF	FO	A	TO	Blk	Stl	Pts	Avg
2019-20	Freshman	24	7	431	18.0	60	142	.423	12	38	.316	32	47	.681	9	40	49	2.0	50	3	41	41	2	30	164	6.8
2020-21	Sophomore	15	8	406	27.0	43	104	.413	5	17	.294	28	51	.549	18	45	63	4.2	38	0	46	34	6	26	119	7.9
2021-22	COVID Sophomore	21	3	459	21.9	63	165	.382	12	36	.333	33	42	.786	11	55	66	3.1	30	0	47	35	6	27	171	8.1
2022-23	Junior	20	19	589	29.5	98	221	.443	19	51	.373	40	60	.667	15	56	71	3.6	43	1	67	65	3	42	255	12.8
	TOTALS	80	37	1885	23.6	264	632	.418	48	142	.338	133	200	.665	53	196	249	3.1	161	4	201	175	17	125	709	8.9



# ORNELLA NIANKAN

SOPHOMORE

FORWARD

6'1"

MONTREAL, CANADA

ODESSA COLLEGE

## SEASON STATS

PPG	RPG	FG%	3FG%	FT%
3.1	3.1	56.4%	33.3%	68.4%

## LAST GAME vs. ECU (12.21.23)

MIN	PTS	REB	AST	STL
16	0	2	3	0

## OVERVIEW

## 2022-23 (Sophomore)

Tied a season high with eight rebounds vs. South Carolina State (Dec. 27) to go with five points and three assists... Was a perfect 4-for-4, finishing with 11 points vs. New Orleans (Dec. 3)... Tied a season high with eight rebounds vs. Denver (Nov. 30) to go with six points... Scored her first career points at Oral Roberts (Nov. 16) to go with eight rebounds... Dished out four assists to go with four rebounds at Omaha (Nov. 12)... Made her first career start and Wichita State debut vs. Alcorn State on Nov. 9.

## Odessa College

Named to the WJCAC All-Conference First Team... Played in 25 games, making 23 starts... Averaged 16.2 points and 7.3 rebounds per game... Scored in double figures in all but four games for Odessa... Posted six games of 20 or more points, and two games with 30+... Scored a season-high 35 points vs. New Mexico Junior College on Dec. 1, while going 12-for-13 at the free throw line... Registered six double-doubles... Pulled down a season-high 17 rebounds on Nov. 19 vs. Trinity Valley Community College.

## Personal

Daughter of Koffi George Niankan and Ablaha Eugenie Kra... Has two sisters: Grace and Ange Niankan and one brother, Franck Niankan... Plans to major in biology at Wichita State.

## CAREER HIGHS

Category	Opponent	Date
Points	11 NEW ORLEANS	12/3/22
Rebounds	8 3x, last SC STATE	12/27/22
Field Goals	4 NEW ORLEANS	12/3/22
FG Attempts	4 3x, last at Kansas	12/11/22
3-Pointers	1 2x, last at Tulane	1/11/23
3-Pt Attempts	2 2x, last at Tulane	1/11/23
Free Throws	3 NEW ORLEANS	12/3/22
FT Attempts	3 2x, last NEW ORLEANS	12/3/22
Assists	4 at Omaha	11/12/22
Steals	2 at Oral Roberts	11/16/22
Blocks	1 NORTH TEXAS	11/19/22
Minutes	22 NEW ORLEANS	12/3/22

## MISCELLANEOUS

Category	22-23	Career
Games Played	19	19
Games Started	1	1
20+ Minutes	3	3
10+ Points	1	1
20+ Points	-	-
5+ Assists	-	-
5+ Rebounds	3	3
Leading Scorer	-	-
Leading Rebounder	1	1
Assist Leader	1	1

## 2022-23 GAME-BY-GAME STATISTICS

Date	Opponent	gs	min	fg	fga	3p	3pa	ft	fta	reb	pf	ast	to	blk	stl	pts
N-9	ALCORN STATE	*	17	0	0	0	0	0	0	3	3	0	0	0	0	0
N-12	at Omaha		15	0	0	0	0	0	0	4	1	4	1	0	1	0
N-16	at Oral Roberts		18	2	4	0	0	2	2	8	2	1	1	0	2	6
N-19	NORTH TEXAS		16	1	1	0	0	2	3	2	1	0	0	1	0	4
N-25	vs. Montana		13	0	4	0	1	0	0	1	1	1	1	0	0	0
N-26	at LMU	DNP														
N-30	DENVER		21	2	3	0	0	2	2	8	3	3	2	0	1	6
D-3	NEW ORLEANS		22	4	4	0	0	3	3	3	2	3	0	0	0	11
D-8	at Saint Louis		19	1	2	0	0	1	2	2	1	1	1	0	0	3
D-11	at Kansas		16	3	4	1	1	0	0	4	2	0	2	0	1	7
D-16	SOUTHERN		14	1	1	0	0	0	0	0	3	2	1	0	0	2
D-20	WYOMING		15	1	3	0	2	0	0	2	0	0	1	0	0	2
D-27	SC STATE		16	2	3	0	0	1	2	8	1	3	1	1	0	5
D-30	CINCINNATI*		20	0	0	0	0	1	2	4	0	1	0	0	0	1
J-4	at Tulsa*		14	3	3	0	0	0	1	1	1	1	1	0	1	6
J-7	SOUTH FLORIDA*		14	0	0	0	0	0	0	2	1	1	0	0	1	0
J-11	at Tulane*		9	1	2	1	2	1	2	2	1	0	3	0	0	4
J-15	at UCF*		6	0	1	0	0	0	0	1	3	1	0	0	0	0
J-18	SMU*		7	1	1	0	0	0	0	1	0	0	0	0	0	2
J-21	EAST CAROLINA*		16	0	3	0	0	0	0	2	0	3	1	0	0	0
J-28	at Cincinnati*															
F-1	at Temple*															
F-4	MEMPHIS*															
F-9	TULANE*															
F-12	at East Carolina*															
F-15	TULSA*															
F-22	at SMU*															
F-25	TEMPLE*															
M-1	at Houston*															

## NIANKAN'S CAREER TOTALS

Season		GP	GS	Min	Avg	FG	FGA	%	3FG	FGA	%	FT	FTA	%	Off	Def	Tot	Avg	PF	FO	A	TO	Blk	Stl	Pts	Avg
2022-23	Sophomore	19	1	283	14.9	22	39	.564	2	6	.333	13	19	.684	24	34	58	3.1	26	0	25	16	2	7	59	3.1
TOTALS		19	1	283	14.9	22	39	.564	2	6	.333	13	19	.684	24	34	58	3.1	26	0	25	16	2	7	59	3.1



# N-HUG BOSCH DURAN

**SOPHOMORE****GUARD****5'7"****BARCELONA, SPAIN****INS JOAN COROMINES****SEASON STATS**

PPG	RPG	FG%	3FG%	FT%
<b>3.7</b>	<b>1.5</b>	<b>29.3%</b>	<b>26.0%</b>	<b>85.0%</b>

**LAST GAME vs. ECU (1/21/23)**

MIN	PTS	REB	AST	STL
<b>9</b>	<b>0</b>	<b>0</b>	<b>0</b>	<b>0</b>

**OVERVIEW****2022-23 (Sophomore)**

Second straight game in double figures with 10 points vs. Denver (Nov. 30)... Scored a career-high 15 points on 3-of-4 shooting from beyond the arc at LMU (Nov. 26)... Started at point guard in the season opener vs. Alcorn State (Nov. 9) and finished with five points, five assists and a career-high five rebounds.

**2021-22 (Freshman)**

Connected on a season-high four three-pointers to finish with 12 points at East Carolina (Feb. 9)... Dished out a season-high eight assists with zero turnovers vs. Tulsa (Feb. 6)... Registered her first career game in double figures with 12 points on 4-of-9 shooting at Temple (Feb. 2)... Made her first career start vs. UCF (Jan. 29)... Dished out two assists and swiped two steals vs. East Carolina (Jan. 25)... Totaled six points and two steals in a season-high 25 minutes at Tulane (Jan. 22)... Returned to action vs. Kansas (Dec. 21) after missing 10 games due to injury... Made her collegiate debut vs. Chicago State on Nov. 9 and finished with two points, two assists and a rebound in 18 minutes.

**INS Joan Coromines**

Bosch Duran was a four-year starter and captain for her school INS Joan Coromines in Barcelona... A member of the Spain U18 team, Bosch averaged 10.6 points and was named the Catalan League MVP.

**Personal**

She is the daughter of Joaquim Bosch Torrents and Marta Duran Vila... Bosch has one brother, Quim Bosch Peinado.

**CAREER HIGHS**

Category	Opponent	Date
Points	15 at LMU	11/26/22
Rebounds	5 ALCORN STATE	11/9/22
Field Goals	4 3x, last at LMU	11/26/22
FG Attempts	10 DENVER	11/30/22
3-Pointers	4 at East Carolina	2/9/22
3-Pt Attempts	8 DENVER	11/30/22
Free Throws	4 2x, last DENVER	11/30/22
FT Attempts	4 2x, last DENVER	11/30/22
Assists	8 TULSA	2/6/22
Steals	2 4x, last at ORU	11/16/22
Blocks	1 3x, last ALCORN	11/9/22
Minutes	40 at LMU	11/26/22

**MISCELLANEOUS**

Category	22-23	Career
Games Played	20	39
Games Started	6	12
20+ Minutes	11	18
10+ Points	2	4
20+ Points	-	-
5+ Assists	1	2
5+ Rebounds	1	1
Leading Scorer	-	-
Leading Rebounder	-	-
Assist Leader	2	5

**2022-23 GAME-BY-GAME STATISTICS**

Date	Opponent	gs	min	fg	fga	3p	3pa	ft	fta	reb	pf	ast	to	blk	stl	pts
N-9	ALCORN STATE	*	29	2	7	1	4	0	0	5	3	5	3	1	0	5
N-12	at Omaha	*	24	1	6	0	4	2	2	2	3	1	0	0	0	4
N-16	at Oral Roberts		22	1	4	0	3	0	0	1	1	2	1	0	2	2
N-19	NORTH TEXAS		23	1	5	0	2	1	2	2	0	3	3	0	2	3
N-25	vs. Montana		26	1	3	1	3	0	0	3	2	2	1	0	0	3
N-26	at LMU	*	40	4	6	3	4	4	4	1	3	1	2	0	1	15
N-30	DENVER	*	32	2	10	2	8	4	4	1	2	1	0	0	0	10
D-3	NEW ORLEANS	*	33	1	2	1	2	3	4	4	1	4	1	0	1	6
D-8	at Saint Louis		20	2	4	1	2	1	2	0	2	1	1	0	1	6
D-11	at Kansas		13	1	3	1	1	0	0	1	1	1	2	0	0	3
D-16	SOUTHERN		23	1	4	1	4	0	0	1	2	1	0	0	0	3
D-20	WYOMING		12	0	1	0	0	0	0	0	1	1	0	0	0	0
D-27	SC STATE		17	3	4	1	2	0	0	2	0	4	0	0	0	7
D-30	CINCINNATI*		12	0	1	0	0	0	0	2	2	0	3	0	0	0
J-4	at Tulsa*		15	2	4	1	2	0	0	2	2	0	1	0	1	5
J-7	SOUTH FLORIDA*		28	0	2	0	1	0	0	1	0	1	2	0	0	0
J-11	at Tulane*		14	0	3	0	2	0	0	0	1	1	1	0	0	0
J-15	at UCF*	*	14	0	2	0	2	0	0	1	1	1	3	0	0	0
J-18	SMU*		16	0	3	0	2	2	2	0	1	4	1	0	0	2
J-21	EAST CAROLINA*		9	0	1	0	1	0	0	0	2	0	4	0	0	0
J-28	at Cincinnati*															
F-1	at Temple*															
F-4	MEMPHIS*															
F-9	TULANE*															
F-12	at East Carolina*															
F-15	TULSA*															
F-22	at SMU*															
F-25	TEMPLE*															
M-1	at Houston*															

**BOSCH DURAN'S CAREER TOTALS**

Season	GP	GS	Min	Avg	FG	FGA	%	3FG	FGA	%	FT	FTA	%	Off	Def	Tot	Avg	PF	FO	A	TO	Blk	Stl	Pts	Avg
2021-22 Freshman	19	6	345	18.2	23	73	.315	12	40	.300	3	4	.750	1	16	17	0.9	30	0	29	34	2	8	61	3.2
2022-23 Sophomore	20	6	422	21.1	22	75	.293	13	50	.260	17	20	.850	2	27	29	1.5	30	0	34	29	1	8	74	3.7
<b>TOTALS</b>	<b>39</b>	<b>12</b>	<b>767</b>	<b>19.7</b>	<b>45</b>	<b>148</b>	<b>.304</b>	<b>25</b>	<b>90</b>	<b>.278</b>	<b>20</b>	<b>24</b>	<b>.833</b>	<b>3</b>	<b>43</b>	<b>46</b>	<b>1.2</b>	<b>60</b>	<b>0</b>	<b>63</b>	<b>63</b>	<b>3</b>	<b>16</b>	<b>135</b>	<b>3.5</b>



# CURTESSIA DEAN

GRAD STUDENT

GUARD

5'9"

MONROE, LA.

SETON HALL

## SEASON STATS

PPG	RPG	FG%	3FG%	FT%
8.7	4.9	36.0%	23.5%	79.2%

## LAST GAME vs. ECU (1.21.23)

MIN	PTS	REB	AST	STL
34	13	13	3	3

## OVERVIEW

## 2022-23 (Graduate Student)

Recorded her second double-double behind 13 points and a season-high 13 rebounds vs. ECU (Jan. 21)... Snapped out of slump in a big way vs. SMU (Jan. 18), finishing with 16 points, six rebounds and four steals... Swiped a season-high three steals to go with 10 points vs. Wyoming (Dec. 20)... Season-best 7-for-8 at the free throw line, finishing with 13 points vs. Southern (Dec. 16)... Team-high 12 points at Kansas (Dec. 11)... Logged her first double with 18 points and 10 rebounds at Saint Louis (Dec. 8)... Chipped in 12 points in a win at LMU (Nov. 26)... Second straight game in double figures, finishing with 16 points at Oral Roberts (Nov. 16)... Scored 11 of her 13 points after halftime at Omaha (Nov. 12)... Made her Wichita State debut vs. Alcorn State (Nov. 9) and finished with six points and five rebounds.

## 2021-22 (Seton Hall)

Played in 30 games, all off the bench... Averaged 4.2 points and 2.5 rebounds in 11.9 minutes per game... Had 11 points and seven rebounds in 25 minutes vs. Butler on Feb. 22... Scored 11 points with three rebounds at Butler on Feb. 6... Erupted for a season-high 14 points to go with four rebounds vs. Xavier on Feb. 4... Had nine points and six rebounds in 25 minutes vs. DePaul on Jan. 30... Notched seven points and five rebounds at Marquette on Jan. 26... Had six points and five rebounds at Connecticut on Jan. 21... Erupted for 13 points, a season-high nine rebounds, three assists and a steal at Creighton on Jan. 14... Tallied 10 points, seven rebounds and two steals at Villanova on Dec. 31.

## 2020-21 (Seton Hall)

Sat out the season while recovering from injury... Named to the All-Academic BIG EAST Team.

## 2019-20 (at Trinity Valley)

Named to WBCA All-America First Team... Named to NJCAA All-America Second Team... First Team All-Region... All-Conference Team member... Named TVCC Female Athlete of the Year... Started all 33 games and helped lead Trinity Valley to a 32-1 overall record and a perfect 18-0 mark in conference play... Guided Trinity to the conference title, the regional tournament title and a No. 1 seed in the NJCAA Tournament before it was canceled... Led the team with 19.3 points per game and shot .455 from the floor... Averaged 5.6 rebounds, 2.7 assists and 1.6 steals per game... Scored at least 30 points in a game three times, including a 32-point eruption with nine rebounds and five assists at Bossier Parish on Feb. 29... Got to the free-throw line 179 times, making 122 shots... Had a double-double vs. Kilgore College on Feb. 15 with 13 points and 12 rebounds... Had 31 points vs. Tyler on March 6... Notched 30 points, five rebounds and seven assists vs. ETBU on Nov. 13... Scored 26 points on an efficient 10-for-15 from the floor, including 6-for-9 from three-point range, at Coastal Bend on Feb. 22.

## High School

Played basketball for four years at Wossman High School in Monroe, Louisiana... Named Ouachita Citizen Girls Player of the Year as a senior... Averaged 23.5 points, 14.5 rebounds and 4.3 assists per game in her final season... Scored 22 points and grabbed eight rebounds in helping the East All-Stars to a victory following her senior season... Averaged a team-best 25.7 points per game to go with 12.2 rebounds, 5.0 assists and 4.2 blocks as a junior... Finished her basketball career averaging 20.2 points, 12.4 points and 3.2 assists per game at Wossman... Played softball at Wossman as well.

## Personal

Daughter of La'Curtis Dunn and Natasha Dean... Has two brothers: La'Curtis Dunn Jr. and Curterious Dunn; and three sisters: Mahaganie Williams, Kennadi Dunn and stepsister Emmarie Hamilton... Plans to major in criminal justice at Wichita State.

## CAREER HIGHS

Category	Opponent	Date
Points	18 at Saint Louis	12/8/22
Rebounds	13 EAST CAROLINA	1/21/23
Field Goals	8 at Saint Louis	12/8/22
FG Attempts	16 EAST CAROLINA	1/21/23
3-Pointers	1 8x, last SMU	1/18/23
3-Pt Attempts	4 EAST CAROLINA	1/21/23
Free Throws	7 SOUTHERN	12/16/22
FT Attempts	8 SOUTHERN	12/16/22
Assists	3 6x, last ECU	1/21/23
Steals	4 SMU	1/18/23
Blocks	2 CINCINNATI	12/30/22
Minutes	34 2x, last ECU	1/21/23

## MISCELLANEOUS

Category	22-23	Career
Games Played	20	20
Games Started	18	18
20+ Minutes	15	15
10+ Points	10	10
20+ Points	-	-
5+ Assists	-	-
5+ Rebounds	11	11
Leading Scorer	2	2
Leading Rebounder	1	1
Assist Leader	3	3

## 2022-23 GAME-BY-GAME STATISTICS

Date	Opponent	gs	min	fg	fga	3p	3pa	ft	fta	reb	pf	ast	to	blk	stl	pts
N-9	ALCORN STATE		14	1	7	0	1	4	4	5	4	1	5	0	1	6
N-12	at Omaha	*	29	5	15	0	1	3	3	6	4	2	6	0	0	13
N-16	at Oral Roberts	*	29	6	13	1	1	3	4	7	2	3	2	0	1	16
N-19	NORTH TEXAS	*	24	4	10	0	2	4	4	5	2	1	0	0	1	12
N-25	vs. Montana	*	23	2	9	0	1	0	0	3	1	0	1	0	1	4
N-26	at LMU	*	33	5	11	1	3	1	4	4	1	1	1	0	0	12
N-30	DENVER	*	31	1	7	1	3	1	2	2	1	2	4	0	0	4
D-3	NEW ORLEANS	*	23	4	8	1	1	0	0	3	0	3	3	0	0	9
D-8	at Saint Louis	*	29	8	13	1	2	1	1	10	1	2	4	1	0	18
D-11	at Kansas	*	27	5	10	0	1	2	4	5	1	0	5	0	0	12
D-16	SOUTHERN	*	20	3	4	0	0	7	8	4	0	3	1	0	1	13
D-20	WYOMING	*	33	3	9	1	3	3	3	6	2	0	1	1	3	10
D-27	SC STATE	*	21	2	6	0	3	3	4	5	1	3	0	1	1	7
D-30	CINCINNATI*	*	18	0	7	0	1	0	0	2	0	1	1	2	0	0
J-4	at Tulsa*	*	19	3	8	1	3	0	0	6	1	1	0	0	0	7
J-7	SOUTH FLORIDA*	*	18	0	6	0	0	0	0	2	2	1	3	0	1	0
J-11	at Tulane*	*	21	1	8	0	3	0	0	2	1	3	3	0	0	2
J-15	at UCF*		8	0	1	0	0	0	0	1	0	0	0	0	0	0
J-18	SMU*	*	34	6	10	1	1	3	4	6	3	1	1	1	4	16
J-21	EAST CAROLINA*	*	34	5	16	0	4	3	3	13	2	3	2	0	3	13
J-28	at Cincinnati*															
F-1	at Temple*															
F-4	MEMPHIS*															
F-9	TULANE*															
F-12	at East Carolina*															
F-15	TULSA*															
F-22	at SMU*															
F-25	TEMPLE*															
M-1	at Houston*															

## DEAN'S CAREER TOTALS

Season	GP	GS	Min	Avg	FG	FGA	%	3FG	FGA	%	FT	FTA	%	Off	Def	Tot	Avg	PF	FO	A	TO	Blk	Stl	Pts	Avg
2021-22 Senior (Seton Hall)	30	0	352	11.7	46	121	.380	15	47	.319	18	31	.581	18	57	75	2.5	39	0	12	21	4	9	125	4.2
2022-23 Graduate Student	20	18	492	24.6	64	178	.360	8	34	.235	38	48	.792	35	62	97	4.9	29	0	31	43	6	17	174	8.7
TOTALS	50	18	844	16.9	110	299	.368	23	81	.284	56	79	.709	53	119	172	3.4	68	0	43	64	10	26	299	6.0





# RAISSA NSABUA

SOPHOMORE

GUARD

5'10"

OTTAWA, CANADA

MINERAL AREA COLLEGE

## SEASON STATS

PPG	RPG	FG%	3FG%	FT%
0.7	0.7	33.3%	0.0%	57.1%

## LAST GAME vs. SMU (1.18.23)

MIN	PTS	REB	AST	STL
3	0	1	0	0

## OVERVIEW

## 2022-23 (Sophomore)

Scored her first career point at Kansas (Dec. 11)... Made her Wichita State debut at Omaha on Nov. 12.

## Mineral Area College

First Team NJCAA All-Region DI... Played in 30 games, making 25 starts... Averaged 8.7 points, 5.8 rebounds and 4.4 assists per game... Tallied 14 games with 10 or more points... Scored a season-high 22 points on Nov. 13 vs. Arkansas State Mid-South... Posted three games with double-digit rebounds... Three games with 10 or more assists... Back-to-back double-doubles vs. Arkansas State Mid-South and State Fair Community College... Season-best three straight games in double figures in early February.

## Personal

Daughter of Joel Nsabua and Charlotte Nzoigba... Has four brothers: Kevin, Tony, Joel Jr. and David, and one sister, Stephanie... Plans to major in computer engineering at Wichita State.

## CAREER HIGHS

Opponent	Opponent	Date
Points	3 SC STATE	12/27/22
Rebounds	1 6x, last SMU	1/18/23
Field Goals	1 SC STATE	12/27/22
FG Attempts	1 3x, last at Tulane	1/11/23
3-Pointers	-	-
3-Pt Attempts	1 at Tulane	1/11/23
Free Throws	1 4x, last at Tulane	1/11/23
FT Attempts	2 3x, last at Tulane	1/11/23
Assists	1 3x, last at Tulane	1/11/23
Steals	-	-
Blocks	1 2x, last SOUTHERN	12/16/22
Minutes	9 2x, last at Tulane	1/11/23

## MISCELLANEOUS

Category	22-23	Career
Games Played	9	9
Games Started	-	-
20+ Minutes	-	-
10+ Points	-	-
20+ Points	-	-
5+ Assists	-	-
5+ Rebounds	-	-
Leading Scorer	-	-
Leading Rebounder	-	-
Assist Leader	-	-

## 2022-23 GAME-BY-GAME STATISTICS

Date	Opponent	gs	min	fg	fga	3p	3pa	ft	fta	reb	pf	ast	to	blk	stl	pts
N-9	ALCORN STATE	DNP														
N-12	at Omaha	2		0	0	0	0	0	0	0	0	0	1	1	0	0
N-16	at Oral Roberts	DNP														
N-19	NORTH TEXAS	1		0	0	0	0	0	0	0	0	0	0	0	0	0
N-25	vs. Montana	DNP														
N-26	at LMU	8		0	0	0	0	0	0	0	0	0	0	0	0	0
N-30	DENVER	DNP														
D-3	NEW ORLEANS	5		0	1	0	0	0	0	1	0	0	0	0	0	0
D-8	at Saint Louis	DNP														
D-11	at Kansas	3		0	0	0	0	1	2	1	1	1	1	0	0	1
D-16	SOUTHERN	4		0	0	0	0	1	2	1	1	0	1	1	0	1
D-20	WYOMING	DNP														
D-27	SC STATE	9		1	1	0	0	1	1	1	0	1	0	0	0	3
D-30	CINCINNATI*	DNP														
J-4	at Tulsa*	DNP														
J-7	SOUTH FLORIDA*	DNP														
J-11	at Tulane*	9		0	1	0	1	1	2	1	0	1	0	0	0	1
J-15	at UCF*	DNP														
J-18	SMU*	3		0	0	0	0	0	0	1	1	0	1	0	0	0
J-21	EAST CAROLINA*	DNP														
J-28	at Cincinnati*															
F-1	at Temple*															
F-4	MEMPHIS*															
F-9	TULANE*															
F-12	at East Carolina*															
F-15	TULSA*															
F-22	at SMU*															
F-25	TEMPLE*															
M-1	at Houston*															

## NSABUA'S CAREER TOTALS

Season		GP	GS	Min	Avg	FG	FGA	%	3FG	FGA	%	FT	FTA	%	Off	Def	Tot	Avg	PF	FO	A	TO	Blk	Stl	Pts	Avg
2022-23	Sophomore	9	0	45	5.0	1	3	.333	0	1	.000	4	7	.571	1	5	6	0.7	3	0	3	4	2	0	6	0.7
	TOTALS	9	0	45	5.0	1	3	.333	0	1	.000	4	7	.571	1	5	6	0.7	3	0	3	4	2	0	6	0.7



# ELLA ANCIAUX

SOPHOMORE

CENTER

6'4"

WICHITA, KAN.

KAPAUN MT. CARMEL HS

## SEASON STATS

PPG	RPG	FG%	3FG%	FT%
2.3	1.6	48.0%	-	50.0%

## LAST GAME at Tulane (1.11.23)

MIN	PTS	REB	AST	BLK
7	2	0	1	0

## OVERVIEW

## 2022-23 (Sophomore)

Scored all nine of her points off the bench in the first half vs. Alcorn State (Nov. 9).

## 2021-22 (Freshman)

Finished 2-of-4 from the field and 3-of-6 at the free throw line, scoring seven points vs. UCF (Jan. 29)... Dished out two assists to go with eight points and three rebounds vs. Houston (Jan. 5)... Came off the bench and scored six points in only 11 minutes vs. Kansas (Dec. 21)... Pulled down a game-high eight rebounds to go with eight points in 23 minutes vs. Grambling State (Dec. 11)... Scored eight points and grabbed four rebounds vs. Alcorn State (Nov. 26)... Made her collegiate debut on Nov. 9 vs. Chicago State and tallied 10 points and eight rebounds in 21 minutes.

## Kapaun Mt. Carmel HS

Anciaux put together a decorated prep career at Kapaun Mount Carmel... She was a 3-star recruit and rated the No. 3 prospect in the state of Kansas by World Exposure Report... Averaged a double-double of 20.0 points and 10.0 rebounds per game, while also blocking 3.0 shots a game... She was a two-time First Team All-State performer and two-time First Team All-City honoree as well... Lettered all four years in basketball, while being named team captain three times... Before concentrating solely on basketball, played volleyball and softball for the Crusaders... Off the court, she was a member of the National Honor Society, Kapaun Student-Athlete Leadership Program and was on the board for the Crusader Advocacy Program... She was also on the Superior Honor Roll all four years of high school.

## Personal

Anciaux is the daughter of Todd and Kimberly Anciaux... She has five siblings: brothers – Will, Nick and Grady; sisters – Adelyn and Greta... She plans on majoring in health sciences at Wichita State.

## CAREER HIGHS

Opponent	Opponent	Date
Points	10 CHICAGO STATE	11/9/21
Rebounds	8 2x, last GRAMBLING	12/11/21
Field Goals	4 5x, last ALCORN	11/9/22
FG Attempts	9 CHICAGO STATE	11/9/21
3-Pointers	- -	-
3-Pt Attempts	- -	-
Free Throws	3 UCF	1/29/22
FT Attempts	6 UCF	1/29/22
Assists	2 HOUSTON	1/5/22
Steals	1 4x, last ALCORN	11/9/22
Blocks	2 ALCORN STATE	11/9/22
Minutes	23 GRAMBLING STATE	12/11/21

## MISCELLANEOUS

Category	22-23	Career
Games Played	12	34
Games Started	-	-
20+ Minutes	-	2
10+ Points	-	1
20+ Points	-	-
2+ Blocks	1	1
5+ Rebounds	1	3
Leading Scorer	-	-
Leading Rebounder	-	1
Blocks Leader	1	5

## 2022-23 GAME-BY-GAME STATISTICS

Date	Opponent	gs	min	fg	fga	3p	3pa	ft	fta	reb	pf	ast	to	blk	stl	pts
N-9	ALCORN STATE	14	4	5	0	0	1	2	5	0	0	0	2	1	9	
N-12	at Omaha	11	2	4	0	0	1	2	3	1	0	1	1	0	5	
N-16	at Oral Roberts	10	1	1	0	0	0	2	1	2	0	3	0	0	2	
N-19	NORTH TEXAS	DNP														
N-25	vs. Montana	1	0	0	0	0	0	0	0	0	0	0	0	0	0	
N-26	at LMU	DNP														
N-30	DENVER	5	1	2	0	0	0	0	1	1	0	0	0	0	2	
D-3	NEW ORLEANS	DNP														
D-8	at Saint Louis	5	0	0	0	0	0	0	0	1	0	0	0	0	0	
D-11	at Kansas	7	0	2	0	0	0	0	3	1	0	1	0	0	0	
D-16	SOUTHERN	6	1	3	0	0	1	1	2	1	0	1	0	0	3	
D-20	WYOMING	1	0	0	0	0	0	0	0	0	0	0	0	0	0	
D-27	SC STATE	13	2	4	0	0	0	0	4	3	0	1	0	0	4	
D-30	CINCINNATI*	DNP														
J-4	at Tulsa*	DNP														
J-7	SOUTH FLORIDA*	1	0	0	0	0	0	0	0	0	0	0	0	0	0	
J-11	at Tulane*	7	1	4	0	0	0	0	0	3	1	0	0	0	2	
J-15	at UCF*	DNP														
J-18	SMU*	DNP														
J-21	EAST CAROLINA*	DNP														
J-28	at Cincinnati*															
F-1	at Temple*															
F-4	MEMPHIS*															
F-9	TULANE*															
F-12	at East Carolina*															
F-15	TULSA*															
F-22	at SMU*															
F-25	TEMPLE*															
M-1	at Houston*															

## ANCIAUX'S CAREER TOTALS

Season		GP	GS	Min	Avg	FG	FGA	%	3FG	FGA	%	FT	FTA	%	Off	Def	Tot	Avg	PF	FO	A	TO	Blk	Stl	Pts	Avg
2021-22	Freshman	22	0	195	8.9	31	72	.431	0	0	.000	13	23	.565	22	29	51	2.3	30	0	3	18	7	3	75	3.4
2022-23	Sophomore	12	0	80	6.7	12	25	.480	0	0	.000	3	6	.500	5	14	19	1.6	13	0	1	7	3	1	27	2.3
	TOTALS	34	0	275	8.1	43	97	.443	0	0	.000	16	29	.552	27	43	70	2.1	43	0	4	25	10	4	102	3.0



# SHAMARYAH DUNCAN

SOPHOMORE

GUARD

5'11"

WACO, TEXAS

MIDWAY HS

## SEASON STATS

PPG	RPG	FG%	3FG%	FT%
8.3	2.1	34.8%	31.9%	78.0%

## LAST GAME vs. ECU (1.21.23)

MIN	PTS	REB	AST	STL
34	5	3	1	0

## OVERVIEW

## 2022-23 (Sophomore)

Scored a career-high 18 points on 6-of-9 shooting vs. SMU (Jan. 18)... Went 5-for-6 at the free throw line, finishing with 12 points vs. Southern (Dec. 16)... Returned to action after missing three games and finished with 10 points at Saint Louis (Dec. 8)... Poured in 10 of her career-high tying 17 points in overtime vs. Montana (Nov. 25)... Scored a then career-high 17 points on 3-of-3 from three-point range at Omaha (Nov. 12)... Started at guard in the season opener vs. Alcorn State (Nov. 9) and finished with nine points and four rebounds.

## 2021-22 (Freshman)

Tallied her second straight game in double figures with 11 points at Temple (Feb. 2), while also adding four rebounds, two steals and two blocks... Poured in a career-high 12 points on a career-best four made three-pointers vs. UCF (Jan. 29)... Made her first start of the season at Tulane (Jan. 22)... Scored seven points off the bench at Northern Iowa (Nov. 20)... Tied a career high with a pair of three-pointers at Wyoming (Nov. 13) to finish with six points off the bench.

## 2020-21 (Freshman)

Nearly registered a double-double at Cincinnati (Jan. 27) with eight points and 10 rebounds... Set then career highs in rebounds (5) and assists (5) at Temple (1/23)... Made her first career start at No. 18 USF (Jan. 6)... Swiped a season-high four steals to go with five points at Houston (Dec. 30)... Played eight minutes and registered two points and a rebound in her collegiate debut vs. A&M Corpus Christi (Nov. 27).

## High School

Duncan played for head coach Ben Holder where she averaged 14.4 points, 4.2 steals and 3.0 assists per game, while also making 42 percent of her three-point attempts as a junior... A four-year starter and two-time team captain... She was named the Offensive Player of the Year and Super Centex Player of the Year in 2018-19 after earning Newcomer of the Year honors in 2017-18... Was a two-time all-district selection after helping Midway to the District Championship... Also competed on the track team where she was a regional qualifier in the high jump and 4x400 meter relay.

## Personal

She is the daughter of Toronal and Jada Duncan, and has two brothers (Malakyah, Darien) and two sisters (Azaryah, Toronica). She plans to major in nursing at Wichita State.

## CAREER HIGHS

Opponent	Opponent	Date
Points	18 SMU	1/18/23
Rebounds	10 at Cincinnati	1/27/21
Field Goals	6 3x, last SMU	1/18/23
FG Attempts	12 vs. Montana	11/25/22
3-Pointers	4 UCF	1/29/22
3-Pt Attempts	8 at Temple	1/23/21
Free Throws	5 3x, last SMU	1/18/23
FT Attempts	6 3x, last SMU	1/18/23
Assists	5 at Temple	1/23/21
Steals	4 at Houston	12/30/20
Blocks	2 3x, last ECU	1/21/23
Minutes	38 vs. Montana	11/25/22

## MISCELLANEOUS

Category	22-23	Career
Games Played	17	52
Games Started	16	24
20+ Minutes	16	26
10+ Points	5	7
20+ Points	-	-
5+ Assists	-	1
5+ Rebounds	1	4
Leading Scorer	2	3
Leading Rebounder	-	1
Assist Leader	1	1

## 2022-23 GAME-BY-GAME STATISTICS

Date	Opponent	gs	min	fg	fga	3p	3pa	ft	fta	reb	pf	ast	to	blk	stl	pts
N-9	ALCORN STATE	*	28	4	9	0	2	1	4	4	0	2	2	1	0	9
N-12	at Omaha	*	36	6	11	3	3	2	2	6	2	1	2	1	0	17
N-16	at Oral Roberts	*	20	0	3	0	0	1	2	1	1	1	1	0	1	1
N-19	NORTH TEXAS	*	25	4	9	1	3	0	0	2	1	1	1	0	0	9
N-25	vs. Montana	*	38	6	12	3	5	2	4	2	1	3	2	0	2	17
N-26	at LMU	DNP														
N-30	DENVER	DNP														
D-3	NEW ORLEANS	DNP														
D-8	at Saint Louis	*	33	2	8	1	3	5	6	1	3	0	3	0	0	10
D-11	at Kansas	*	20	1	8	0	1	0	0	3	1	1	1	0	0	2
D-16	SOUTHERN	*	29	3	5	1	2	5	6	3	1	1	3	0	0	12
D-20	WYOMING	*	33	2	9	1	4	0	0	0	3	0	2	1	1	5
D-27	SC STATE	*	16	1	2	0	1	2	2	1	0	2	1	0	1	4
D-30	CINCINNATI*	*	33	2	7	2	3	2	2	2	2	2	1	0	1	8
J-4	at Tulsa*	*	30	2	9	0	3	2	2	1	2	0	0	0	0	6
J-7	SOUTH FLORIDA*	*	25	1	8	1	4	2	2	1	3	0	1	0	1	5
J-11	at Tulane*	*	28	2	11	0	5	0	0	1	1	1	0	0	0	4
J-15	at UCF*		33	4	8	0	2	1	1	2	2	2	3	1	1	9
J-18	SMU*	*	31	6	9	1	3	5	6	2	2	2	2	2	1	18
J-21	EAST CAROLINA*	*	34	1	7	1	3	2	2	3	2	1	3	2	0	5
J-28	at Cincinnati*															
F-1	at Temple*															
F-4	MEMPHIS*															
F-9	TULANE*															
F-12	at East Carolina*															
F-15	TULSA*															
F-22	at SMU*															
F-25	TEMPLE*															
M-1	at Houston*															

## DUNCAN'S CAREER TOTALS

Season		GP	GS	Min	Avg	FG	FGA	%	3FG	FGA	%	FT	FTA	%	Off	Def	Tot	Avg	PF	FO	A	TO	Blk	Stl	Pts	Avg
2020-21	Freshman	12	4	240	20.0	13	58	.224	6	31	.194	1	2	.500	4	24	28	2.3	26	0	11	13	1	9	33	2.8
2021-22	COVID Freshman	23	4	350	15.2	21	78	.269	11	40	.275	6	9	.667	7	32	39	1.7	25	0	14	22	4	15	59	2.6
2022-23	Sophomore	17	16	493	29.0	47	135	.348	15	47	.319	32	41	.780	7	28	35	2.1	27	0	20	28	8	9	141	8.3
	TOTALS	52	24	1083	20.8	81	271	.299	32	118	.271	39	52	.750	18	84	102	2.0	78	0	45	63	13	33	233	4.5



# AMBA H KOWCUN

JUNIOR

GUARD

5'10"

ADELAIDE, AUSTRALIA

ND STATE COLLEGE

## SEASON STATS

PPG	RPG	FG%	3FG%	FT%
4.1	0.9	42.4%	37.5%	100.0%

## LAST GAME at UCF (1.15.23)

MIN	PTS	REB	AST	STL
30	11	1	0	1

## OVERVIEW

## 2022-23 (Junior)

Made her first career start at UCF (Jan. 15) and finished with 11 points on 3-of-4 from beyond the arc... Dropped a season-high 14 points, three assists and two steals on South Carolina State (Dec. 27) behind a trio of three-pointers... Scored her first career points vs. New Orleans (Dec. 3), finishing with eight off the bench... Made her Wichita State debut on Nov. 9 vs. Alcorn State.

## Junior College

Played in 31 games, marking 30 starts in her final season at North Dakota State College of Science... Averaged 19.0 points, 4.3 rebounds and 3.9 assists per game as a sophomore... Shot 42 percent and 85.7 percent at the charity stripe... Scored in double figures in all but two games, including 26 straight games to finish the season... Reached the 20-point mark 15 times, including a season-high 34 on Feb. 10 vs. Bismarck State College... Posted a decorated freshman season for NDSCS where she averaged 23.2 points and 5.2 rebounds, while shooting 42 percent from the field, 41 percent from three-point range and 80.8 percent from the free throw line... Recorded six games of 30 or more points and 17 games of 20-plus... Her 23.2 points per game ranked No. 3 nationally in NJCAA DI and her 534 total points ranked No. 2 in the country and were the third-most in school history... Dropped a season-high 37 points behind 10 three-pointers vs. Lake Region State College on March 18, 2021... Her 95 made three-pointers were the most in school history... She was named a Third Team All-American, First Team All-Mon-Dak Conference and First Team All-Region XIII. Additionally, World Exposure Report named Kowcun a Second Team All-American.

## CAREER HIGHS

Opponent	Opponent	Date
Points	14 SC STATE	12/27/22
Rebounds	2 3x, last SC STATE	12/27/22
Field Goals	4 2x, last at UCF	1/15/23
FG Attempts	8 SC STATE	12/27/22
3-Pointers	3 2x, last at UCF	1/15/23
3-Pt Attempts	5 2x, last SC STATE	12/27/22
Free Throws	3 SC STATE	12/27/22
FT Attempts	3 SC STATE	12/27/22
Assists	3 SC STATE	12/27/22
Steals	2 SC STATE	12/27/22
Blocks	-	-
Minutes	30 at UCF	1/15/23

## MISCELLANEOUS

Category	22-23	Career
Games Played	10	10
Games Started	1	1
20+ Minutes	1	1
10+ Points	2	2
20+ Points	-	-
5+ Assists	-	-
5+ Rebounds	-	-
Leading Scorer	1	1
Leading Rebounder	-	-
Assist Leader	-	-

## 2022-23 GAME-BY-GAME STATISTICS

Date	Opponent	gs	min	fg	fga	3p	3pa	ft	fta	reb	pf	ast	to	blk	stl	pts
N-9	ALCORN STATE	5	0	2	0	2	0	0	0	0	0	0	0	0	0	0
N-12	at Omaha	5	0	2	0	2	0	0	0	0	1	1	1	0	0	0
N-16	at Oral Roberts	DNP														
N-19	NORTH TEXAS	3	0	1	0	0	0	0	0	2	0	0	1	0	0	0
N-25	vs. Montana	DNP														
N-26	at LMU	5	0	3	0	3	0	0	0	0	1	0	0	0	0	0
N-30	DENVER	DNP														
D-3	NEW ORLEANS	18	3	6	2	5	0	0	2	2	2	0	1	0	0	8
D-8	at Saint Louis	DNP														
D-11	at Kansas	5	1	2	0	1	0	0	0	0	1	1	0	0	0	2
D-16	SOUTHERN	3	0	0	0	0	0	0	0	1	0	0	1	0	0	0
D-20	WYOMING	DNP														
D-27	SC STATE	16	4	8	3	5	3	3	2	1	3	0	0	0	2	14
D-30	CINCINNATI*	DNP														
J-4	at Tulsa*	DNP														
J-7	SOUTH FLORIDA*	DNP														
J-11	at Tulane*	11	2	4	1	2	1	1	1	0	0	0	0	0	1	6
J-15	at UCF*	* 30	4	5	3	4	0	0	1	2	0	3	0	1	1	11
J-18	SMU*	DNP														
J-21	EAST CAROLINA*	DNP														
J-28	at Cincinnati*															
F-1	at Temple*															
F-4	MEMPHIS*															
F-9	TULANE*															
F-12	at East Carolina*															
F-15	TULSA*															
F-22	at SMU*															
F-25	TEMPLE*															
M-1	at Houston*															

## KOWCUN'S CAREER TOTALS

Season	GP	GS	Min	Avg	FG	FGA	%	3FG	FGA	%	FT	FTA	%	Off	Def	Tot	Avg	PF	FO	A	TO	Blk	Stl	Pts	Avg
2022-23 Junior	10	1	101	10.1	14	33	.424	9	24	.375	4	4	1.000	2	7	9	0.9	8	0	5	7	0	4	41	4.1
TOTALS	10	1	101	10.1	14	33	.424	9	24	.375	4	4	1.000	2	7	9	0.9	8	0	5	7	0	4	41	4.1



# DANIELA ABIES

**FRESHMAN****FORWARD****6'0"****MALAGA, SPAIN****SALESIANOS SAN BARTOLOME****SEASON STATS**

PPG	RPG	FG%	3FG%	FT%
<b>2.7</b>	<b>3.2</b>	<b>32.6%</b>	<b>0.0%</b>	<b>53.8%</b>

**LAST GAME vs. ECU (1.21.23)**

MIN	PTS	REB	AST	BLK
<b>10</b>	<b>1</b>	<b>4</b>	<b>0</b>	<b>0</b>

**OVERVIEW****2022-23 (Freshman)**

Third straight game with seven rebounds vs. SMU (Jan. 18)... Grabbed seven rebounds and blocked a season-high two shots at UCF (Jan. 15)... Had a breakout game vs. South Florida (Jan. 7) where she played 26 minutes and finished with 14 points, four rebounds and three steals... Scored eight points to go with seven rebounds and two assists vs. South Carolina State (Dec. 27)... Made her collegiate debut on Nov. 9 vs. Alcorn State.

**Salesianos San Bartolomé**

Averaged 8.0 points and 6.0 rebounds during her career for Salesianos San Bartolomé... Helped lead her team to a third-place finish at the Spain National Championship... Played for Jesus Lazaro on the Senior Team and Manuel Trujillo on the Junior Team.

**Personal**

Daughter of Greg and Carmen... Has two brothers: Roy and Eric, and one sister, Martina... Major is undecided at Wichita State.

**CAREER HIGHS**

Opponent	Opponent	Date
Points	14 SOUTH FLORIDA	1/7/23
Rebounds	7 4x, last SMU	1/18/23
Field Goals	5 SOUTH FLORIDA	1/7/23
FG Attempts	12 SOUTH FLORIDA	1/7/23
3-Pointers	- -	-
3-Pt Attempts	- -	-
Free Throws	4 SOUTH FLORIDA	1/7/23
FT Attempts	7 SOUTH FLORIDA	1/7/23
Assists	2 SC STATE	12/27/22
Steals	3 2x, last at Tulane	1/11/23
Blocks	2 at UCF	1/15/23
Minutes	26 SOUTH FLORIDA	1/7/23

**MISCELLANEOUS**

Category	22-23	Career
Games Played	13	13
Games Started	-	-
20+ Minutes	2	2
10+ Points	1	1
20+ Points	-	-
5+ Assists	-	-
5+ Rebounds	4	4
Leading Scorer	-	-
Leading Rebounder	1	1
Assist Leader	-	-

**2022-23 GAME-BY-GAME STATISTICS**

Date	Opponent	gs	min	fg	fga	3p	3pa	ft	fta	reb	pf	ast	to	blk	stl	pts
N-9	ALCORN STATE	2		0	0	0	0	0	0	1	0	0	0	0	0	0
N-12	at Omaha	DNP														
N-16	at Oral Roberts	2		0	0	0	0	0	0	1	0	0	0	0	0	0
N-19	NORTH TEXAS	5		0	0	0	0	1	2	1	0	0	1	0	1	1
N-25	vs. Montana	DNP														
N-26	at LMU	3		0	0	0	0	0	0	0	0	0	1	0	0	0
N-30	DENVER	DNP														
D-3	NEW ORLEANS	DNP														
D-8	at Saint Louis	DNP														
D-11	at Kansas	7		0	2	0	0	0	0	0	1	0	0	0	1	0
D-16	SOUTHERN	4		0	0	0	0	0	0	1	0	1	0	0	0	0
D-20	WYOMING	DNP														
D-27	SC STATE	16		4	8	0	0	0	0	7	3	2	0	1	0	8
D-30	CINCINNATI*	3		1	1	0	0	1	2	2	0	0	0	0	0	3
J-4	at Tulsa*	DNP														
J-7	SOUTH FLORIDA*	26		5	12	0	0	4	7	4	3	0	2	0	3	14
J-11	at Tulane*	21		2	5	0	0	0	0	7	1	1	5	1	3	4
J-15	at UCF*	19		0	5	0	0	0	0	7	2	0	0	2	1	0
J-18	SMU*	15		2	9	0	0	0	0	7	1	0	1	0	0	4
J-21	EAST CAROLINA*	10		0	1	0	0	1	2	4	1	0	0	0	0	1
J-28	at Cincinnati*															
F-1	at Temple*															
F-4	MEMPHIS*															
F-9	TULANE*															
F-12	at East Carolina*															
F-15	TULSA*															
F-22	at SMU*															
F-25	TEMPLE*															
M-1	at Houston*															

**ABIES' CAREER TOTALS**

Season		GP	GS	Min	Avg	FG	FGA	%	3FG	FGA	%	FT	FTA	%	Off	Def	Tot	Avg	PF	FO	A	TO	Blk	Stl	Pts	Avg
2022-23	Freshman	13	0	133	10.2	14	43	.326	0	0	.000	7	13	.538	13	29	42	3.2	12	0	4	10	4	9	35	2.7
	TOTALS	13	0	133	10.2	14	43	.326	0	0	.000	7	13	.538	13	29	42	3.2	12	0	4	10	4	9	35	2.7





# TRAJATA COLBERT

SENIOR

FORWARD

6'2"

ROCHELLE, GA.

WILCOX COUNTY HS

## SEASON STATS

PPG	RPG	FG%	3FG%	FT%
11.2	7.5	49.1%	0.0%	80.0%

## LAST GAME vs. ECU (1.21.23)

MIN	PTS	REB	BLK	STL
32	17	10	0	0

## OVERVIEW

## 2022-23 (Senior)

Notched her third double-double with 17 points and 10 rebounds vs. ECU (Jan. 21)... Scored a team-high tying 13 points to go with 7 boards and 3 blocks at UCF (Jan. 15)... Fifth straight game in double figures with 11 points at Tulsa (Jan. 4)... Poured in a career-high 24 points on 9-of-16 shooting vs. Cincinnati (Dec. 30)... Third straight game in double figures with 10 points vs. South Carolina State (Dec. 27)... Tied a career high with 16 rebounds to go with 14 points vs. Wyoming (Dec. 20)... Scored a team-high 19 points on a career-best 9-of-12 from the free throw line vs. New Orleans (Dec. 3)... Grabbed 11 rebounds to go with eight points vs. Denver (Nov. 30)... Dropped a season-high 20 points vs. Montana (Nov. 25) to go with nine rebounds... Third straight game in double figures with 19 points on 8-of-10 shooting at Oral Roberts (Nov. 16)... Game-high tying 17 points on 7-of-11 shooting at Omaha (Nov. 12)... Recorded a double-double of 13 points and 10 rebounds in the season opener vs. Alcorn on Nov. 9.

## 2021-22 (Junior)

Grabbed her third double-double and second straight vs. Tulane (March 2) with 10 points and 11 boards... Logged her second double-double with a season-high 19 points and 13 rebounds at Tulsa (Feb. 27)... Chipped in 10 points and seven rebounds off the bench at Memphis (Feb. 19)... Scored nine of her 11 points after halftime in just 16 minutes off the bench vs. SMU (Feb. 12)... Finished with 14 points on 7-of-10 shooting and added seven rebounds and two blocks vs. Tulsa (Feb. 6)... Pulled down a game-high 11 rebounds to go with three blocks and seven points at Cincinnati (Jan. 13)... Third straight game in double figures with 12 points and eight rebounds at Oklahoma (Dec. 29)... Grabbed seven of her eight rebounds on the offensive end to go with 10 points vs. Kansas (Dec. 21)... Made a career-high six free throws (6-8) to finish with 14 points and six rebounds at North Texas (Dec. 17)... Swatted a career-high four shots vs. Oral Roberts (Dec. 1)... Just missed a double-double with 14 points and nine rebounds vs. Northwestern State (Nov. 29)... Second straight game in double figures with a team-high 10 points at Northern Iowa (Nov. 20)... Tallied her first double-double of the season with a game-high 17 points and 13 rebounds at Denver (Nov. 15).

## 2020-21 (Junior)

Led Wichita State with 13 points vs. USF (Mar. 9) in the quarterfinals of the American Athletic Conference Championship... Just missed a double-double vs. Tulsa (Mar. 8) in the first round of the American Athletic Conference Championship, finishing with 11 points and nine rebounds, while also tying a career high with three blocks... Registered her second double-double of the season with 14 points and a game-high 13 rebounds in an overtime win at Tulsa (Mar. 2)... Grabbed double-figure rebounds - game-high 11 - vs. Houston (Feb. 24)... Collected her first double-double with 11 points and a career-high 16 rebounds vs. Tulane (Feb. 3)... Reached double figures for the second straight game, scoring 12 points to go with eight rebounds at Cincinnati (Jan. 27)... Before fouling out, finished with 13 points and five rebounds at Temple (1/23)... Grabbed a team-high 10 rebounds to go with seven points, three blocks and three steals vs. South Dakota (Dec. 10)... Scored 14 of her career-high 21 points in the first half of a double overtime game vs. UNI (Dec. 6)... Was 9-for-14 from the field and added five rebounds, two assists and two steals in the game.

## 2019-20 (Sophomore)

Played in 15 games, while starting three... Missed several games during the season due to injury... Led Wichita State in field goal percentage at 55.7 percent... Had six games of 10 or more points... Second straight game in double-figures with a team-high 10 points and six rebounds in the final game of the season vs. UCF (March 7)... Logged her first double-double of the season vs. Houston in the first round of the AAC Championship (March 6) with 11 points and 11 rebounds... Scored a career-high 13 points in 14 minutes off the bench vs. SMU (Feb. 19), while also setting a career high in free throws made (3) and attempted (5)... Reached double figures for the first time since the season opener when she scored a team-high 12 points at ECU (Jan. 12)... Made her first career start in the season opener vs. Northern Iowa (Nov. 9) and finished with a game-high 12 points on 6-of-11 shooting.

## 2018-19 (Freshman)

Three games with 10 or more points... Led the Shockers in scoring twice and rebounding once... Recorded her second straight game with 11 points, while playing a season-high 16 minutes at Cincinnati (Feb. 10)... Came in off the bench to play 14 minutes and scoring 11 points and grabbing five rebounds in a win at Memphis on Feb. 6... Posted her first career double-double in only 13 minutes of action off the bench vs. Houston Baptist (Nov. 17) with 12 points and 13 rebounds.

## Personal

Daughter of David Colbert and Jennifer Johnson... Has four siblings: Braniyah, Queen, Brooklyn and Savana... Plans to major in education at Wichita State.

## CAREER HIGHS

Opponent	Opponent	Date
Points	24	CINCINNATI 12/30/22
Rebounds	16	2x, last WYOMING 12/20/22
Field Goals	9	2x, last CINCINNATI 12/30/22
FG Attempts	16	CINCINNATI 12/30/22
3-Pointers	-	
3-Pt Attempts	1	2x, last HOUSTON 2/24/21
Free Throws	9	NEW ORLEANS 12/3/22
FT Attempts	12	NEW ORLEANS 12/3/22
Assists	3	at Tulane 1/22/22
Steals	3	2x, last NORTH TEXAS 11/19/22
Blocks	4	ORAL ROBERTS 12/1/21
Minutes	39	2x, last WYOMING 12/20/22

## MISCELLANEOUS

Category	22-23	Career
Games Played	20	102
Games Started	20	46
20+ Minutes	17	44
10+ Points	12	39
20+ Points	2	3
2+ Blocks	4	22
5+ Rebounds	15	52
Leading Scorer	7	17
Leading Rebounder	5	22
Blocks Leader	9	35

## 2022-23 GAME-BY-GAME STATISTICS

Date	Opponent	gs	min	fg	fga	3p	3pa	ft	fta	reb	pf	ast	to	blk	stl	pts
N-9	ALCORN STATE	*	22	3	5	0	0	7	7	10	3	0	5	0	1	13
N-12	at Omaha	*	34	7	11	0	0	3	3	4	3	1	4	1	1	17
N-16	at Oral Roberts	*	24	8	10	0	0	3	5	6	3	0	1	0	1	19
N-19	NORTH TEXAS	*	30	2	7	0	0	0	0	11	2	1	5	1	3	4
N-25	vs. Montana	*	39	7	11	0	0	6	6	9	3	0	2	1	0	20
N-26	at LMU	*	36	3	5	0	0	0	0	4	1	1	2	2	1	6
N-30	DENVER	*	33	4	11	0	0	0	0	11	2	1	5	2	1	8
D-3	NEW ORLEANS	*	31	5	12	0	0	9	12	9	2	1	1	2	1	19
D-8	at Saint Louis	*	29	3	8	0	0	2	2	7	4	1	2	0	0	8
D-11	at Kansas	*	26	2	7	0	0	1	1	3	0	0	0	1	1	5
D-16	SOUTHERN	*	26	4	8	0	0	2	3	3	1	0	0	0	1	10
D-20	WYOMING	*	39	3	11	0	0	8	8	16	4	0	1	1	0	14
D-27	SC STATE	*	19	3	6	0	0	4	6	5	1	1	0	1	2	10
D-30	CINCINNATI*	*	34	9	16	0	0	6	9	8	3	1	1	1	2	24
J-4	at Tulsa*	*	31	4	11	0	0	3	4	9	2	1	2	0	1	11
J-7	SOUTH FLORIDA*	*	16	1	5	0	0	0	0	9	4	0	2	1	0	2
J-11	at Tulane*	*	15	1	3	0	0	0	0	3	0	1	2	0	0	2
J-15	at UCF*	*	35	6	8	0	0	1	2	7	4	1	5	3	0	13
J-18	SMU*	*	36	1	2	0	0	0	0	6	3	1	4	0	0	2
J-21	EAST CAROLINA*	*	32	6	10	0	0	5	7	10	4	0	1	0	0	17
J-28	at Cincinnati*															
F-1	at Temple*															
F-4	MEMPHIS*															
F-9	TULANE*															
F-12	at East Carolina*															
F-15	TULSA*															
F-22	at SMU*															
F-25	TEMPLE*															
M-1	at Houston*															

## COLBERT'S CAREER TOTALS

Season		GP	GS	Min	Avg	FG	FGA	%	3FG	FGA	%	FT	FTA	%	Off	Def	Tot	Avg	PF	FO	A	TO	Blk	Stl	Pts	Avg
2018-19	Freshman	21	0	148	7.1	23	55	.418	0	0	.000	8	19	.421	19	26	45	2.1	28	0	3	18	8	4	54	2.6
2019-20	Sophomore	15	3	231	15.4	44	79	.557	0	0	.000	22	36	.611	27	26	53	3.5	34	1	0	20	6	4	110	7.3
2020-21	Junior	18	14	400	22.2	64	116	.552	0	2	.000	29	57	.509	39	84	123	6.8	58	3	8	41	27	14	157	8.7
2021-22	COVID Junior	28	9	510	18.2	79	168	.470	0	0	.000	57	75	.760	64	100	164	5.9	43	0	10	41	32	16	215	7.7
2022-23	Senior	20	20	585	29.3	82	167	.491	0	0	.000	60	75	.800	55	95	150	7.5	49	0	12	45	18	15	224	11.2
	TOTALS	102	46	1874	18.4	292	585	.499	0	2	.000	176	262	.672	204	331	535	5.2	212	4	33	165	91	53	760	7.5



# JANE ASINDE

SENIOR

FORWARD

6'1"

KAMPALA, UGANDA

GRAYSON COLLEGE

## SEASON STATS

PPG	RPG	FG%	3FG%	FT%
11.3	10.6	48.4%	25.0%	71.6%

## LAST GAME vs. ECU (1.21.23)

MIN	PTS	REB	AST	STL
25	8	11	0	2

## OVERVIEW

## 2022-23 (Senior)

Fourth straight game in double figures, finishing with 15 points, 5 rebounds, 3 steals and 2 blocks vs. SMU (Jan. 18)... Scored all 13 of her points after halftime at UCF (Jan. 15)... Sixth double-double came at Tulane (Jan. 11) behind 10 points and 11 rebounds... Game-high 17 points vs. South Florida (Jan. 7)... Second straight game with double digit rebounds after grabbing 14 at Tulsa (Jan. 4)... Pulled down a game-high 15 rebounds and swiped four steals vs. Cincinnati (Dec. 30)... Finished with 12 points, 8 rebounds, 2 steals on 5-of-5 shooting vs. South Carolina State (Dec. 27)... Recorded a 15-point, 12-rebound double double vs. Southern (Dec. 16)... Grabbed 11 rebounds to go with 16 points, five assists and four steals at Saint Louis (Dec. 8)... Held scoreless vs. Denver (Nov. 30), but grabbed a game-high 13 rebounds... Second straight monster double-double with a career-high 22 points and 15 rebounds at LMU (Nov. 26)... Pulled down a career-high 19 rebounds to go with 20 points vs. Montana (Nov. 25)... Team-high 13 points in a comeback win vs. North Texas (Nov. 19)... Made her season debut at Oral Roberts (Nov. 16) and logged a 12-point, 10-rebound double-double.

## 2021-22 (Junior)

In the final game vs. Tulsa (March 7), she recorded her ninth double-double with 10 points and 10 rebounds and added a season-high five steals... Added her eighth double-double at South Florida (Feb. 22) with 11 points and 10 rebounds... Registered her seventh double-double vs. SMU (Feb. 12) with 10 points and 11 boards... Pulled down nine rebounds to go with a season-high tying four steals and two blocks at ECU (Feb. 9)... Scored only two points, but grabbed 11 rebounds and blocked three shots vs. Tulsa (Feb. 6)... Picked up her sixth double-double with 13 points and 10 rebounds at Temple (Feb. 2)... Notched her second 20-point game with a game-high 21 vs. ECU (Jan. 25)... Was 6-for-7 at the free throw line at Tulane (Jan. 22), finishing with 10 points and nine rebounds... Recorded 10 rebounds, three steals, two blocks and nine points vs. Memphis (Jan. 16)... Team-high 17 points to go with six rebounds and a season-high four steals at Cincinnati (Jan. 13)... Collected her fifth double-double with 16 points and a career-high 16 rebounds to go with a career-high tying three blocks vs. Houston (Jan. 5)... Blocked a career-high three shots to go with nine rebounds and two steals at Oklahoma (Dec. 29)... Grabbed eight rebounds and swiped three steals vs. Kansas (Dec. 21)... Named to the American Weekly Honor Roll for the second straight week on Dec. 6... Recorded her first career 20-point game at South Dakota (Dec. 4), finishing with a double-double of 20 points, 11 rebounds and also swiping three steals... Grabbed a season-high 13 rebounds to go with eight points vs. Oral Roberts (Dec. 1)... Made it three straight double-doubles with a 10-point, 12-rebound performance vs. Northwestern State (Nov. 29)... Named to the American Weekly Honor Roll on Nov. 29... Second straight game with a double-double, finishing with 14 points and 11 rebounds vs. Alcorn State (Nov. 26)... Registered her first career double-double vs. Prairie View (Nov. 23), totaling 17 points and 11 rebounds... Set a then season high in points with 12 at Denver (Nov. 15)... Grabbed nine rebounds and blocked two shots at Wyoming (Nov. 13).

## Grayson College

She was the 18th-rated player in the World Exposure Report Juco rankings... Earned WBCA NJCAA First Team All-American honors after a standout sophomore campaign... Posted 18.9 points and 12.5 rebounds per game on 52.4 percent shooting... Scored 30 or more points three times, including a season-high 38 in the final game of the season... Scored 10 or more points in every game... Pulled down a career-high 28 rebounds vs. Collin County CC... Registered 21 double-doubles... Named the Conference Freshman of the Year, while also earning all-conference and all-region honors for Grayson... She averaged 13.4 points and 8.8 rebounds, while shooting 53.9 percent from the field... Scored a career-high 26 points on Feb. 8, 2020 vs. Southwestern Christian College to go with 12 rebounds... Pulled down a season-high 17 rebounds twice and finished with 14 games of 10 or more rebounds.

## Personal

She is the daughter of Oloka Chrispin and Janet Athieno... Asinde has one brother, Etyang David and one sister, Caroline Otto... She plans on majoring in business at Wichita State.

## CAREER HIGHS

Category	Opponent	Date
Points	22 at LMU	11/26/22
Rebounds	19 vs. Montana	11/25/22
Field Goals	10 at LMU	11/26/22
FG Attempts	18 2x, last at Temple	2/2/22
3-Pointers	1 2x, last USF	1/7/23
3-Pt Attempts	2 at Wyoming	11/13/21
Free Throws	6 2x, last at Saint Louis	12/8/22
FT Attempts	10 at Saint Louis	12/8/22
Assists	5 at Saint Louis	12/8/22
Steals	5 vs. Tulsa	3/7/22
Blocks	3 3x, last TULSA	2/6/22
Minutes	37 3x, last vs. Montana	11/25/22

## MISCELLANEOUS

Category	22-23	Career
Games Played	18	47
Games Started	18	40
20+ Minutes	17	40
10+ Points	12	25
20+ Points	2	4
5+ Rebounds	18	43
2+ Steals	11	23
Leading Scorer	6	11
Leading Rebounder	13	30
Double-Doubles	6	15

## 2022-23 GAME-BY-GAME STATISTICS

Date	Opponent	gs	min	fg	fga	3p	3pa	ft	fta	reb	pf	ast	to	blk	stl	pts
N-9	ALCORN STATE		DNP													
N-12	at Omaha		DNP													
N-16	at Oral Roberts	*	25	5	12	0	0	2	2	10	3	2	2	0	1	12
N-19	NORTH TEXAS	*	28	5	9	0	0	3	4	7	3	1	2	1	2	13
N-25	vs. Montana	*	37	9	17	0	1	2	3	19	3	1	3	2	1	20
N-26	at LMU	*	34	10	15	0	0	2	3	15	3	1	3	1	4	22
N-30	DENVER	*	26	0	2	0	0	0	0	13	1	0	6	1	1	0
D-3	NEW ORLEANS	*	27	1	4	0	0	2	2	7	1	2	3	0	3	4
D-8	at Saint Louis	*	33	5	8	0	0	6	10	11	3	5	4	0	4	16
D-11	at Kansas	*	25	1	7	0	0	1	2	9	1	1	1	2	1	3
D-16	SOUTHERN	*	26	5	7	0	0	5	8	12	3	1	2	1	1	15
D-20	WYOMING	*	25	2	6	0	0	2	2	6	3	0	2	2	2	6
D-27	SC STATE	*	16	5	5	0	0	2	2	8	1	2	3	0	2	12
D-30	CINCINNATI*	*	32	2	7	0	0	4	6	15	2	2	5	0	4	8
J-4	at Tulsa*	*	35	4	14	0	0	1	3	14	3	3	5	0	3	9
J-7	SOUTH FLORIDA*	*	33	8	12	1	1	0	0	9	2	0	2	0	1	17
J-11	at Tulane*	*	32	3	5	0	0	4	4	11	4	1	2	1	3	10
J-15	at UCF*	*	20	4	10	0	1	5	6	8	2	2	5	0	0	13
J-18	SMU*	*	27	5	12	0	1	5	6	5	3	1	2	2	3	15
J-21	EAST CAROLINA*	*	25	3	7	0	0	2	4	11	3	0	4	1	2	8
J-28	at Cincinnati*															
F-1	at Temple*															
F-4	MEMPHIS*															
F-9	TULANE*															
F-12	at East Carolina*															
F-15	TULSA*															
F-22	at SMU*															
F-25	TEMPLE*															
M-1	at Houston*															

## CAREER HONORS

- American Athletic Conference Player of the Week (Nov. 28, 2022)
- American Athletic Conference Weekly Honor Roll (Dec. 6, 2021)
- American Athletic Conference Weekly Honor Roll (Nov. 29, 2021)

## ASINDE'S CAREER TOTALS

Season		GP	GS	Min	Avg	FG	FGA	%	3FG	FGA	%	FT	FTA	%	Off	Def	Tot	Avg	PF	FO	A	TO	Blk	Stl	Pts	Avg
2021-22	Junior	29	22	743	25.6	96	231	.416	1	9	.111	59	88	.670	94	149	243	8.4	79	2	27	69	26	47	252	8.7
2022-23	Senior	18	18	507	28.2	77	159	.484	1	4	.250	48	67	.716	62	128	190	10.6	44	0	25	56	14	38	203	11.3
	TOTALS	47	40	1250	26.6	173	390	.444	2	13	.154	107	155	.690	156	277	433	9.2	123	2	52	125	40	85	455	9.7



# JENIAH THOMPSON

JUNIOR

GUARD

5'9"

CARTERVILLE, ILL.

JOHN A. LOGAN COLLEGE

## SEASON STATS

PPG	RPG	FG%	3FG%	FT%
3.4	1.8	39.4%	14.3%	42.9%

LAST GAME vs. ECU (1.21.23)

MIN	PTS	REB	AST	STL
5	2	0	0	0

## OVERVIEW

## 2022-23 (Junior)

Added nine points and six rebounds off the bench at Tulsa (Jan. 4)... Scored a season-high 14 points on 5-of-9 shooting to go with five assists vs. South Carolina State (Dec. 27)... Pulled down seven rebounds to go with four points at Omaha (Nov. 12)... Made her first career start and Wichita State debut on Nov. 9 vs. Alcorn State, finishing with two points and four rebounds.

## John A. Logan College

One of junior college's elite scorers, Thompson put up 23.2 points per game to go with 11.9 rebounds on 47.2 percent shooting... She earned NJCAA Third Team All-American honors in 2021-22... Reached double figures in every game but one, including six 30-point outings... Dropped a season-high 38 points on Mineral Area College on Nov. 23, 2021... A double-double machine, Thompson registered a double-double in all but five games... She even posted a 20-20 game of 22 points and 20 rebounds on Dec. 11 vs. Vincennes University.

## High School

A dynamic athlete, Thompson nearly averaged a triple-double in high school, helping the Carterville Lions go 28-4 and win its seventh-straight regional title in 2019... She averaged 15 points, nine rebounds and nine assists during a junior season in which she earned All-State honors and was named The Southern Illinoisan's Girls Basketball Player of the Year... A three-time all-conference selection, Thompson scored her 1,000th career point during her junior season.

## CAREER HIGHS

Category	Opponent	Date
Points	14 SC STATE	12/27/22
Rebounds	7 at Omaha	11/12/22
Field Goals	5 SC STATE	12/27/22
FG Attempts	9 2x, last SC STATE	12/27/22
3-Pointers	1 2x, last at Tulsa	1/4/23
3-Pt Attempts	3 2x, last at Tulsa	1/4/23
Free Throws	3 SC STATE	12/27/22
FT Attempts	3 SC STATE	12/27/22
Assists	5 SC STATE	12/27/22
Steals	1 2x, last at Tulsa	1/4/23
Blocks	1 at Omaha	11/12/22
Minutes	26 at Omaha	11/12/22

## MISCELLANEOUS

Category	22-23	Career
Games Played	17	17
Games Started	1	1
20+ Minutes	2	2
10+ Points	1	1
20+ Points	-	-
5+ Assists	1	1
5+ Rebounds	2	2
Leading Scorer	1	1
Leading Rebounder	-	-
Assist Leader	2	2

## 2022-23 GAME-BY-GAME STATISTICS

Date	Opponent	gs	min	fg	fga	3p	3pa	ft	fta	reb	pf	ast	to	blk	stl	pts
N-9	ALCORN STATE	*	17	1	4	0	2	0	2	4	3	1	1	0	0	2
N-12	at Omaha		26	2	9	0	2	0	0	7	1	4	1	1	0	4
N-16	at Oral Roberts		6	1	2	0	0	0	0	0	0	0	0	0	0	2
N-19	NORTH TEXAS		11	1	3	0	0	0	0	0	0	0	3	0	0	2
N-25	vs. Montana		7	2	3	0	1	0	0	1	1	0	0	0	0	4
N-26	at LMU		8	0	2	0	1	0	0	0	1	1	0	0	0	0
N-30	DENVER		9	2	8	0	0	0	0	1	0	0	0	0	0	4
D-3	NEW ORLEANS		2	1	1	0	0	0	0	1	1	0	0	0	0	2
D-8	at Saint Louis	DNP														
D-11	at Kansas		10	2	5	0	2	0	0	2	0	1	1	0	0	4
D-16	SOUTHERN		5	1	2	0	0	0	0	0	0	0	0	0	1	2
D-20	WYOMING		5	0	0	0	0	0	0	1	0	0	0	0	0	0
D-27	SC STATE		20	5	9	1	3	3	3	3	2	5	2	0	0	14
D-30	CINCINNATI*		18	1	3	0	0	0	0	3	0	1	0	0	0	2
J-4	at Tulsa*		19	4	7	1	3	0	2	6	1	0	1	0	1	9
J-7	SOUTH FLORIDA*		16	2	6	0	0	0	0	2	2	2	3	0	0	4
J-11	at Tulane*		2	0	1	0	0	0	0	0	0	0	0	0	0	0
J-15	at UCF*	DNP														
J-18	SMU*	DNP														
J-21	EAST CAROLINA*		5	1	1	0	0	0	0	0	0	0	0	0	0	2
J-28	at Cincinnati*															
F-1	at Temple*															
F-4	MEMPHIS*															
F-9	TULANE*															
F-12	at East Carolina*															
F-15	TULSA*															
F-22	at SMU*															
F-25	TEMPLE*															
M-1	at Houston*															

## THOMPSON'S CAREER TOTALS

Season		GP	GS	Min	Avg	FG	FGA	%	3FG	FGA	%	FT	FTA	%	Off	Def	Tot	Avg	PF	FO	A	TO	Blk	Stl	Pts	Avg
2022-23	Junior	17	1	185	10.9	26	66	.394	2	14	.143	3	7	.429	10	21	31	1.8	12	0	15	12	1	2	57	3.4
TOTALS		17	1	185	10.9	26	66	.394	2	14	.143	3	7	.429	10	21	31	1.8	12	0	15	12	1	2	57	3.4





## PHOTO ROSTER



**ANIYA BELL**  
**0** | Sr. | G | 5-9  
Washington, D.C.



**DJ MCCARTY**  
**1** | Jr. | G | 5-8  
DeSoto, Texas



**ORNELLA NIANKAN**  
**3** | So. | F | 6-1  
Montreal, Canada



**NHUG BOSCH DURAN**  
**4** | So. | G | 5-7  
Barcelona, Spain

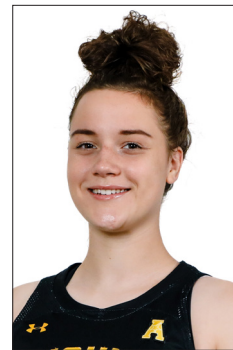

**TATIANA PLATONOVA**  
**5** | So. | G | 5-7  
Moscow, Russia



**CURTESSIA DEAN**  
**10** | Gr. | G | 5-9  
Monroe, La.



**RAISSA NSABUA**  
**12** | So. | G | 5-10  
Ottawa, Canada



**ELLA ANCIAUX**  
**13** | So. | C | 6-4  
Wichita, Kan.



**CARLA BUDANE**  
**14** | So. | F | 6-0  
Maputo, Mozambique



**SHAMARYAH DUNCAN**  
**20** | So. | G | 5-11  
Waco, Texas



**AMBAH KOWCUN**  
**22** | Jr. | G | 5-10  
Adelaide, Australia



**DANIELA ABIES**  
**23** | Fr. | F | 6-0  
Málaga, Spain



**TRAJATA COLBERT**  
**24** | Sr. | F | 6-2  
Rochelle, Ga.



**JANE ASINDE**  
**35** | Sr. | F | 6-1  
Kampala, Uganda



**JENIAH THOMPSON**  
**45** | Jr. | G | 5-9  
Carterville, Ill.



**KEITHA ADAMS**  
Head Coach



**EWA LASKOWSKA**  
Associate Head Coach



**JIM LITTELL**  
Assistant Coach

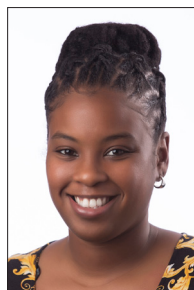

**KELLI BAGLEY**  
Assistant Coach



**ERICA YANCEY**  
Director of Basketball Ops