WOMEN'S BASKETBALL

2023-24 GAME NOTES

2023-24 SCHEDULE

OVERALL: 14-17
CONFERENCE (BIG 12): 5-13 | **NON-CONFERENCE:** 8-3
HOME: 8-7 | **AWAY:** 4-7 | **NEUTRAL:** 2-3

DATE	OPPONENT	TV	TIME/RESULT
NOVEMBER			
2	**OHIO DOMINICAN (EXH.)**		**W, 76-38**
6	**#17 LOUISVILLE**	**ESPN+**	**L, 59-77**
15	**LINDENWOOD**	**ESPN+**	**W, 81-62**
19	at Toledo	ESPN+	W, 71-60
23	vs. #3 Colorado^	ESPN+	L, 60-77
24	vs. #10 NC State^	ESPN+	L, 45-79
25	vs. Kentucky^	ESPN+	W, 65-41
DECEMBER			
1	**TENNESSEE STATE**	**ESPN+**	**W, 76-52**
10	**XAVIER**	**ESPN+**	**W, 69-47**
13	**HOWARD**	**ESPN+**	**W, 87-62**
17	at Southern Indiana	ESPN+	W, 58-56
21	**SIENA**	**ESPN+**	**W, 71-51**
30	**#11 KANSAS STATE***	**ESPN+**	**L, 41-66**
JANUARY			
3	at #24 West Virginia*	ESPN+	L, 53-68
6	at Oklahoma*	ESPN+	L, 64-77
10	**UCF***	**ESPN+**	**W, 64-63**
13	at BYU*	ESPN+	L, 58-68
20	**WEST VIRGINIA***	**ESPN+**	**L, 43-72**
24	**OKLAHOMA STATE***	**ESPN+**	**W, 58-56**
27	at #10 Texas*	ESPN+	L, 50-67
30	at Houston*	ESPN	L, 46-54
FEBRUARY			
3	**TEXAS TECH***	**ESPN+**	**W, 74-56**
7	at UCF*	ESPN+	W, 67-61
10	**BYU***	**ESPN+**	**L, 57-69**
14	at Kansas*	ESPN+	L, 75-60
17	**TCU***	**ESPN+**	**L, 72-79**
20	**#23 OKLAHOMA***	**ESPN+**	**L, 87-95**
24	at Texas Tech*	ESPN+	W, 68-56
27	**#21 BAYLOR***	**ESPN+**	**L, 53-74**
MARCH			
2	at Iowa State*	ESPN+	L, 60-76
7	vs. UCF!	ESPN+	W, 67-62
8	vs. West Virginia!	ESPN+	L, 55-70
24	vs. Purdue Fort Wayne&	ESPN+	2 p.m.

All times Eastern (ET). Home games in **BOLD CAPS**, played in Fifth Third Arena (1989-Present). Rankings indicate most updated AP ranking at time of game.

* - Big 12 Conference game; ^ - U.S. Virgin Islands Paradise Jam, played in St. Thomas, USVI; ! - 2024 Phillips 66 Big 12 Championships, played in Kansas City, Mo. at T-Mobile Center; & - WNIT

FOLLOW THE BEARCATS

TV: ESPN+
Play-by-play ..... Anthony Mazzini
Analyst ..... AB Stocks

RADIO: The Project
LIVE STATS: Cincinnati.StatBroadcast.com
WEBSITE: GoBearcats.com

SOCIAL MEDIA
Twitter/Instagram/Facebook ..... @GoBearcatsWBB
Hashtag ..... #TheSisterhood

ATHLETIC COMMUNICATIONS

Women's Basketball SID ..... Molly Metress
Cell 703-554-3456
Email ..... metresmy@ucmail.uc.edu

CINCINNATI BEARCATS
14-17 | 5-13 BIG 12
HEAD COACH: Katrina Merriweather
CAREER: 165-87 (8th Season)
AT CINCINNATI: 14-17 (1st Season)

VS

PURDUE FORT WAYNE MASTODONS
22-12 | 13-7 HORIZON
HEAD COACH: Maria Marchesano
CAREER: 183-163 (12th season)
AT PFW: 43-52 (3rd season)

MARCH 24, 2024 | 2 P.M. ET | FIFTH THIRD ARENA | CINCINNATI, OHIO

THE RUNDOWN

- Cincinnati will host Purdue Fort Wayne in the second round of the WNIT on Sunday inside Fifth Third Arena. Tip-off is set for 2 p.m. on ESPN+.
- Cincinnati is making its 14th postseason appearance and first since its WNIT quarterfinal run in 2019. The Bearcats will be playing in the WNIT for the ninth time and hold a 5-8 all-time record.
- The 2024 WNIT, in its 26th year, will feature 48 teams in a single-elimination championship format. The Bearcats (14-17) received a first-round bye in the tournament. With a victory Sunday, Cincinnati would move on to the Super 16, slated for March 27-29. Date, time and location will be determined following the second round.
- First-year head coach Katrina Merriweather will be leading her third school to the postseason, having done so at previous stops Memphis and Wright State. She has qualified for six postseason tournaments in seven opportunities as bench boss (excluding 2020 with COVID).
- Cincinnati has won 14 games under head coach Katrina Merriweather — its most wins in a single season since the Bearcats won 22 in 2019-20. The Bearcats, who rank No. 92 in the NET, have earned seven wins against top-100 NET teams this season.
- UC overcame a double-digit halftime deficit to take down UCF in the first round of the Phillips 66 Big 12 Championship on March 7. The Bearcats trailed by as many as 10 but used a 29-point third quarter to secure their first tournament win since 2021. It marked the first time Cincinnati overcame a double-digit deficit since Feb. 4, 2023 vs. Tulsa.
- Cincinnati is led by senior Jillian Hayes, who is the first player in program history to earn All-Big 12 honors. She leads the Big 12 in free throws made (152) and ranks third in offensive rebounding (3.2) and total rebounding (8.4), 11th in free throw percentage (.734), 13th in blocks (0.8) and 19th in scoring (12.8).
- Hayes recorded her 10th double-double of the season vs. UCF (11 points and 12 rebounds). She is the first Bearcat to record back-to-back seasons with 10-or-more double-doubles since Doris Scott did so in 1997-99.
- In Cincinnati's record books, Hayes ranks third in blocks (126), fourth in free throws made (396), fifth in rebounds (835), eighth in steals (183) and 14th in scoring (1,282).
- Williams sits seventh in the Big 12 in blocks per game (1.1). She has recorded 10 multi-block performances and has led the team in blocks 18 times this season. She surpassed 100 career blocks with two in the win vs. UCF.
- Cincinnati has totaled 1,233 rebounds in 2023-24 and would need 121 more boards to break the single season program record (1,354). UC sits first in the league and 21st in the country in offensive rebounds per game (14.7).
- The Bearcats lead the Big 12 and rank 14th nationally in free throws made per game (15.7). Hayes sits in the top-15 nationally in free throws made (14th) and free throws attempted (11th). Her 152 free throws rank third for a single season in UC history.
- Cincinnati is 12-1 when leading at the half, and 12-0 when leading with five minutes remaining. Conversely, the Bearcats are 2-16 when trailing at the break, and 1-17 when trailing with five minutes to go.
- The Bearcats posted their best non-conference winning percentage (72.7%) in 15 years. UC won six consecutive games during the stretch for its longest win streak since 2019-20. The non-conference slate also featured UC's first win over an SEC opponent since 2004.

PROJECTED STARTING LINEUP (BASED OFF PREVIOUS GAME)

REAGAN JACKSON Kennedale, Texas | G	MALEA WILLIAMS Georgetown, Ky. | F	DESTINY THOMAS Jonesboro, Ark. | C	JILLIAN HAYES Cincinnati, Ohio | F	A'RIEL JACKSON Brooklyn, N.Y. | G
GP/GS - 31/25	GP/GS - 31/31	GP/GS - 24/16	GP/GS - 31/31	GP/GS - 28/22
Minutes - 26.2	Minutes - 24.2	Minutes - 16.6	Minutes - 25.7	Minutes - 24.3
Points - 8.4	Points - 8.6	Points - 4.6	Points - 12.8	Points - 9.7
Rebounds - 2.5	Rebounds - 6.0	Rebounds - 3.9	Rebounds - 8.4	Rebounds - 2.6
Assists - 0.8	Blocks - 1.1	FG% - 50.0	FG% - 41.7	Assists - 1.8

WNIT HISTORY (5-8)

2019	
vs. Youngstown State*	W, 76-62
vs. Minnesota*	W, 72-65
vs. Butler*	W, 72-65
vs. TCU (quarters)	L, 55-69

2018	
at Michigan State	L, 75-81

2012	
vs. Duquesne*	W, 68-63 (OT)
at Toledo	L, 51-72

2006	
at FIU	L, 75-81

2004	
at Western Kentucky	L, 78-80 (OT)

2001	
at Ohio State	L, 60-61

2000	
at Pittsburgh	W, 76-70
vs. Michigan State	L, 83-88

1998	
at Toledo	L, 62-76

POSTSEASON HARDWARE

- Senior Jillian Hayes has been named All-Big 12 Honorable Mention, the conference announced on Tuesday.
- The Cincinnati native becomes the first Bearcat to procure a yearly Big 12 basketball honor.
- Hayes leads the Big 12 in free throws made (152) and ranks third in offensive rebounding (3.2) and total rebounding (8.4), 11th in free throw percentage (.734), 13th in blocks (0.8) and 19th in scoring (12.8).
- Hayes recorded her 10th double-double of the season vs. UCF (11 points and 12 rebounds). She is the first Bearcat to record back-to-back seasons with 10-or-more double-doubles since Doris Scott did so in 1997-99.
- The 6-foot-1 forward recorded 10 double-doubles this season with five coming in league play. She tallied 10+ points in 16 of 18 Big 12 contests and poured in 20+ points in three contests overall. She also ranked in the top-15 nationally in free throws made (152) and free throws attempted (207).
- In Cincinnati's record books, Hayes ranks third in blocks (126), fourth in free throws made (396), fifth in rebounds (835), eighth in steals (183) and 14th in scoring (1,282).

THE STAGE IS SET

- Cincinnati has been selected for the Women's National Invitation Tournament (WNIT), the organization announced on March 17.
- The Bearcats received a first-round bye in the tournament and will host Purdue Fort Wayne in the second round on Sunday. Tip-off is set for 2 p.m. inside Fifth Third Arena.
- Cincinnati finished 14-17 under first year head coach Katrina Merriweather, improving by five wins from last year.
- Purdue Fort Wayne/Eastern Kentucky, Central Arkansas/Saint Louis, USC Upstate/Charleston and Southern Indiana/UIC will face off in the first round in Cincinnati's side of the bracket. UC, Northern Iowa, Illinois State and Wisconsin all received first-round byes.

Total Postseason Appearances: 14
(NCAA - 4, WNIT - 9, NWIT - 1)

All-Time Postseason Record: 7-14
WNIT Record: 5-8

POSTSEASON HISTORY

- Cincinnati is making its 14th postseason appearance and first since its WNIT quarterfinal run in 2019.
- The Bearcats will be playing in the WNIT for the ninth time and hold a 5-8 all-time record.
- First-year head coach Katrina Merriweather will be leading her third school to the postseason, having done so at previous stops Memphis and Wright State. She has qualified for six postseason tournaments in seven opportunities as bench boss (excluding 2020 with COVID).
- Cincinnati has made the NCAA Tournament four times in its history (1988-89, 1998-99, 2001-02, 2002-03), earning three at-large bids.
- Cincinnati has won a pair of conference titles in its history: 2002 and 1999*. The Bearcats won the 2002 C-USA Championships to advance to the NCAA Tournament where the program earned its first-ever NCAA Tournament win. Head coach Katrina Merrriweather was on the staff as a graduate assistant that year.
- The 1988-89 Bearcats compiled a 21-9 ledger under Laurie Pirtle and made the school's first appearance in the NCAA tournament.
- A four-year letterwinner for the Bearcats from 1997-01, Merriweather became the program's first women's basketball player to advance to four consecutive postseason tournaments.

* regular season championship

MERRIWEATHER IN THE POSTSEASON

YEAR	SCHOOL	RESULT
2016-17	Wright State	WNIT 2nd Round
2017-18	Wright State	WNIT 1st Round
2018-19	Wright State	NCAA 1st Round
2019-20	Wright State	no postseason (covid-19)
2020-21	Wright State	NCAA 2nd Round
2021-22	Memphis	-
2022-23	Memphis	WNIT Super 16
2023-24	Cincinnati	WNIT

2024 WNIT SCHEDULE

The 2024 WNIT will feature 48 teams in a single-elimination championship format. Games are played at campus locations (NOTE — teams with first-round byes are not guaranteed to play at home in Round 2).

Round 1 - March 20-22, 2024
Round 2 - March 23-26, 2024
Round 3 - March 27-29, 2024
Quarterfinals - March 30-April 1, 2024
Semifinals - April 2-3, 2024
Championship - April 6, 2024 (3 pm ET)

The 2024 Postseason WNIT will again have its championship game broadcast on CBS Sports Network, with tip-off set for Saturday, April 6, at 3 p.m. ET.

MILESTONE WATCH

- Hayes moved into third all-time at UC in career blocks with 126. She is five blocks away from a second-place tie with Il'mar'l Thomas (2018-21) with 131.
- Hayes became just the fifth player in program history to reach 800 career rebounds (835). She is 26 rebounds away from a fourth-place tie with Doris Scott (1996-99) with 861.
- Hayes moved into fourth in free throws made in UC history (396). Her 152 free throws made this season rank third for a single season in program annals.
- Hayes is the only player in UC women's basketball history to record over 1,000 points, 800 rebounds, 300 free throws, 170 steals and 120 blocks in their career.
- Senior Malea Williams is in a fifth-place tie with Jeanise Randolph (2011-14) with 100 blocks as a Bearcat. She has totaled 102 in her career after recording two her freshman season at Louisville.

WRECKED 'EM, AGAIN

- Cincinnati snapped a four-game losing skid with a 68-56 road win over Texas Tech on Feb. 24 in Lubbock. A big second quarter (22-10) fueled the Bearcats to a win in which they led by as many as 22. The Bearcats picked up their second season sweep of a conference opponent this season.
- Cincinnati improved to 8-1 when holding an opponent to 59 points or less. The Bearcats held the Lady Raiders to 33% from the floor and 24% from behind the arc.
- UC won the rebounding battle for the 13th time in Big 12 play, owning a plus-14 advantage on the glass (45-31) which resulted in 17 second-chance points.
- Four Bearcats finished in double figures, led by Texas native Reagan Jackson's 16 points and career-high four three-pointers. Senior Jillian Hayes poured in her ninth double-double of the season with 15 points and a team-high 10 rebounds.
- Sophomore A'riel Jackson recorded 14 points and a career-high seven rebounds while redshirt junior Ta'Ziah Jenks had 12 and six.

CRASH THE BOARDS

- Cincinnati has outrebounded its opponent in 20 games this season and either won or matched the rebounding battle in 13 of its 18 Big 12 contests (+3.2 margin).
- UC sits first in the league and 21st in the country in offensive rebounds per game (14.7).
- The Bearcats also paced the league with 13.7 offensive boards/contest in Big 12 play. Cincinnati recorded 20-plus offensive rebounds in four Big 12 games.
- Cincinnati has totaled 1,233 rebounds in 2023-24 and would need 121 more boards to break the single season program record (1,354).

CHALLENGE ACCEPTED

- Following UC's loss to Houston on Jan. 30, head coach Katrina Merriweather challenged senior Jillian Hayes to take her game to another level.
- "The way she practiced the last couple of days, especially yesterday, is exactly why she had 18 and 12 (against Texas Tech)," said Merriweather in the postgame presser. "That wasn't anyboy but her, stepping up and responding. When she did that, the team followed... the tenacity she brought to practice translated to everyone else and the game."
- Hayes averaged 15.0 points, 9.0 rebounds, 1.0 blocks and 1.2 steals over the final nine regular season games. She turned in four double-doubles during the stretch, and helped UC grab three conference wins.

SEASON SWEPT 'EM

- Cincinnati outlasted UCF, 67-61, in a back-and-forth battle on Feb. 7 in Orlando, Fla. The Bearcats snapped a six-game losing streak in Orlando for their first season sweep of the Knights since 2014.
- The Bearcats earned their first road win in Big 12 action as well as their 12th overall win.
- Senior Jillian Hayes finished with her second straight double-double with team highs in points (13) and rebounds (11) vs. UCF. It was her seventh double-double of the season, and 20th of her career. She also made her 100th consecutive start in the win.
- Redshirt junior Ta'Ziah Jenks scored 10 points (4-8 FG) vs. UCF, including the turnaround jumper with 50 seconds to go to seal the victory. Junior Clarissa Craig went a perfect 4-for-4 from the floor (12 points) vs. UCF.
- Cincinnati shot 41.8% from the floor (23-55 FG). The Bearcats' defense held UCF to 32.2% from the field (19-59 FG) and 15.8% from 3-point range (3-19 3FG).

A TOTAL TEAM TAKEDOWN

- Cincinnati outscored Texas Tech 24-7 in the fourth quarter to run away with a 74-56 win on Feb. 3 in Fifth Third Arena. UC earned its third Big 12 victory and eighth overall home win.
- The Bearcats owned a commanding plus-17 advantage on the glass vs. TTU (43-26) and pulled down 21 offensive boards which resulted in 23 second-chance points and 44 points in the paint.
- Cincinnati had a season-high 13 steals and scored 23 points off Texas Tech's 19 turnovers.
- Senior Jillian Hayes led the Bearcats vs. TTU with her sixth double-double of the season, 19th of her career. She finished with team highs in points (18) and rebounds (12) and added season highs in blocks (3) and steals (3) in the all-around performance.
- A'riel Jackson posted 13 points (6-12 FG) to go along with four rebounds and four assists while junior Ta'Ziah Jenks recorded a season-high 13 points on 6-of-10 shooting. Six Bearcats finished with six-or-more points in the win.
- Cincinnati women's basketball beat Texas Tech in Cincinnati and just a few hours later the men's team got the win over Texas Tech, 75-72, in Lubbock.

NUMBERS TO KNOW

14 Cincinnati is making its 14th postseason appearance and first since its WNIT quarterfinal run in 2019. The Bearcats will be playing in the WNIT for the ninth time and hold a 5-8 all-time record.

73% The Bearcats finished non-conference play with an 8-3 record for their best non-conference winning percentage (72.7%) in 15 years. UC won six consecutive games for its longest win streak since 2019-20.

10 Hayes recorded her 10th double-double of the season vs. UCF (11 points and 12 rebounds). She is the first Bearcat to record back-to-back seasons with 10-or-more double-doubles since Doris Scott did so in 1997-99.

6 First-year head coach Katrina Merriweather has qualified for six postseason tournaments in seven opportunities as bench boss (excluding 2020 with COVID).

CAREER 20-PLUS POINT GAMES

MYA JACKSON (9, 2 AT CINCINNATI, 7 AT SETON HALL*)		
at Toledo	11/19/23	22 points
vs. Toledo	11/16/22	24 points
at Xavier*	3/1/22	20 points
at Xavier*	2/24/21	21 points
at Providence*	1/3/21	20 points
vs. Albany*	12/13/20	22 points
vs. Wagner*	12/11/20	27 points
at Xavier*	12/31/19	25 points
vs. UConn*	12/5/19	21 points
JILLIAN HAYES (10)		
vs. Oklahoma	2/20/24	20 points
vs. Howard	12/13/23	20 points
vs. Lousiville	11/6/23	20 points
vs. USF	3/1/23	20 points
vs. UIC	12/4/22	20 points
vs. Toledo	11/16/22	21 points
at Tulane	2/13/22	21 points
vs. Wichita State	1/13/22	21 points
vs. Central Michigan	12/1/21	23 points
at Temple	1/13/21	20 points
BRAYLYN MILTON (1)		
at Louisville	11/7/22	28 points

CAREER DOUBLE-DOUBLES

JILLIAN HAYES (23)		
vs. UCF	3/7/24	11 points, 12 rebounds
at Texas Tech	2/24/24	15 points, 10 rebounds
at Kansas	2/14/24	15 points, 17 rebounds
at UCF	2/7/24	13 points, 11 rebounds
vs. Texas Tech	2/3/24	18 points, 12 rebounds
at West Virginia	1/3/24	18 points, 11 rebounds
at Southern Indiana	12/17/23	16 points, 16 rebounds
vs. Tennessee State	12/1/23	15 points, 11 rebounds
vs. Kentucky	11/25/23	13 points, 10 rebounds
vs. Lindenwood	11/15/23	13 points, 14 rebounds
vs. South Florida	3/1/23	20 points, 10 rebounds
at Memphis	2/23/23	10 points, 10 rebounds
vs. East Carolina	2/15/23	10 points, 12 rebounds
vs. UCF	2/8/23	17 points, 13 rebounds
at Tulsa	2/1/23	11 points, 11 rebounds
at SMU	1/10/23	10 points, 10 rebounds
at Xavier	12/9/22	18 points, 11 rebounds
vs. UT Arlington	11/25/22	16 points, 14 rebounds
vs. Lindenwood	11/21/22	18 points, 10 rebounds
vs. Radford	11/13/22	11 points, 10 rebounds
vs. Tulsa	1/29/22	14 points, 11 rebounds
at Temple	1/26/22	16 points, 10 rebounds
vs. Wichita State	1/13/22	21 points, 11 rebounds
CLARISSA CRAIG (1)		
vs. UIC	12/4/22	11 points, 10 rebounds
DESTINY THOMAS (1)		
vs. Lindenwood	11/15/23	13 points, 12 rebounds
MALEA WILLIAMS (3)		
vs. UCF	1/10/24	17 points, 11 rebounds
vs. Howard	12/13/23	16 points, 10 rebounds
vs. Siena	12/21/23	10 points, 10 rebounds
BRIANNA BYARS (1)		
vs. Siena	12/21/23	11 points, 10 rebounds

CINCINNATI'S RECORD WHEN...

Lead at halftime	12-1
Trail at halftime	2-16
Tied at halftime	0-0
Lead with 5:00 remaining	12-0
Trail with 5:00 remaining	1-17
Tied with 5:00 remaining	1-0
In overtime	0-0
Shoot better from the field than opponent	10-0
Shoot worse from the field than opponent	4-16
Shoot the same from the field as opponent	0-1
Shoot 50 percent or better from the field	0-0
Shoot below 50 percent from the field	14-17
Opponent shoots 50 percent or better from the field	0-3
Opponent shoots below 50 percent from the field	14-14
Make 5 or more three-point field goals	6-8
Make fewer than 5 three-point field goals	8-9
Make more free throws than opponent	9-9
Opponent makes more free throws	5-10
Free throws made are even	0-1
Outrebound their opponent	12-9
Outrebounded by their opponent	2-7
Rebounds are even	0-1
Bench outscores the opposing bench	10-5
Opponent bench outscores bench	4-12
Bench points are even	0-0
Commit fewer turnovers than opponen	7-3
Commit more turnovers than opponent	5-14
Turnovers are even	2-0
1-4 point margins	3-0
5-10 point margins	2-4
11-20 point margins	5-9
21 or more point margins	4-4
vs. AP Top 25 teams	0-8
Play at home	8-7
Play on the road	4-7
Play on a neutral court	2-3
Score 59 points or less	2-11
Score 60-69 points	6-4
Score 70-79 points	4-1
Score 80-89 points	2-1
Score 90 points or more	0-0
Allow 59 points or less	8-1
Allow 60-69 points	6-5
Allow 70-79 points	0-10
Allow 80-89 points	0-0
Allow 90 points or more	0-1
Play after a loss	7-9
November	3-3
December	5-1
January	2-6
February	3-5
March	1-2

DOUBLE-FIGURE SCORING GAMES

Jillian Hayes	25
Mya Jackson	3
Destiny Thomas	2
Malea Williams	11
A'riel Jackson	10
Braylyn Milton	5
Reagan Jackson	12
Brianna Byars	2
Ta'Ziah Jenks	4
Clarissa Craig	3

GAMES LEADING IN SCORING

Jillian Hayes	17
Destiny Thomas	2
Mya Jackson	1
Malea Williams	4
Reagan Jackson	7
Brianna Byars	1
Clarissa Craig	1
A'riel Jackson	5

GAMES LEADING IN REBOUNDS

Jillian Hayes	20
Destiny Thomas	2
Brianna Byars	1
Malea Williams	8
Brianna Byars	1
Ta'Ziah Jenks	2
Aicha Dia	2
Reagan Jackson	1
Braylyn Milton	1

GAMES LEADING IN ASSISTS

Braylyn Milton	11
Destiny Thomas	2
A'riel Jackson	15
Jillian Hayes	6
Malea Williams	9
Nia Clark	4
Reagan Jackson	4
Mya Jackson	1
Brianna Byars	2
Clarissa Craig	1
Aicha Dia	1
Abby Holtman	1
Ta'Ziah Jenks	4

GAMES LEADING IN BLOCKS

Destiny Thomas	2
Malea Williams	18
Jillian Hayes	14
Mya Jackson	1
Brianna Byars	6
Braylyn Milton	1
Ta'Ziah Jenks	4
Aicha Dia	2
Clarissa Craig	1
A'riel Jackson	1
Reagan Jackson	1
Delaney Snyder	1

GAMES LEADING IN STEALS

Mya Jackson	2
Braylyn Milton	8
Brianna Byars	7
Jillian Hayes	13
A'riel Jackson	9
Ta'Ziah Jenks	7
Destiny Thomas	3
Malea Williams	9
Reagan Jackson	3
Aicha Dia	1
Clarissa Craig	2
Abby Holtman	1

DOUBLE-DOUBLES

Jillian Hayes	10
Destiny Thomas	1
Malea Williams	3
Brianna Byars	1

BUZZER-BEATING BEARCATS STRIKE AGAIN!

- Senior Malea Williams notched the game-winning steal and score as Cincinnati defeated Oklahoma State, 58-56, on Jan. 24 in Fifth Third Arena. Williams broke up OSU's hand-off to lead her to the game-winning fastbreak layup with 2.7 seconds left.
- The back-and-forth battle featured nine ties and six lead changes, including four of each in the final quarter. UC improved to 3-0 in games decided by five points or fewer.
- Cincinnati received valuable contributions from its bench, owning a plus-19 advantage in the category (23-4). The Bearcats committed just 11 turnovers vs. OSU — its second lowest total of the season and fewest of Big 12 play.
- Jillian Hayes played in her 100th career game and finished with 10 points and six rebounds. Ta'Ziah Jenks and Reagan Jackson each finished with nine points and six boards, as well.

IN JILLIAN WE TRUST

- Cincinnati native Jillian Hayes is averaging nearly a double-double with 12.8 points and 8.4 rebounds and is shooting 41.7% from the field this season. She sits fourth in the Big 12 and 73rd nationally in rebounding (8.4).
- She has recorded 10 double-doubles in 2023-24, which ties her career high for double-doubles in a season.
- She has recorded 25 double-digit scoring performances, including a trio of 20-point outings.
- In Cincinnati's record books, Hayes ranks third in blocks (126), free throws made (396), fifth in rebounds (835), eighth in steals (183) and 14th in scoring (1,282).
- She has led the team in a variety of categories during the course of the season: scoring (17), rebounding (20), steals (13) and blocks (14).
- She played in her 100th career game in UC's 58-56 win over Oklahoma State on Jan. 24. She has made 109 career starts - all consecutive, dating back to Dec. 20, 2020.
- She turned in her eighth double-double of the season, 21st of her career, vs. Kansas on Feb. 14. She posted 15 points and a career-high 17 rebounds, with eight and 10 coming in the fourth quarter.

BUZZER-BEATING BEARCATS

- Behind sophomore A'riel Jackson's late-game heroics, Cincinnati (9-6, 1-3 Big 12) pulled out a thrilling 64-63 win over UCF on Wednesday night inside Fifth Third Arena. Down by one with 14 seconds remaining (63-62), A'riel Jackson drove to the lane, missing her initial shot, and grabbed the offensive board for the game-winning putback with five tenths of a second on the clock.
- With the win, the Bearcats earned their first-ever Big 12 Conference victory. Cincinnati also matched its win total from a season ago under first year head coach Katrina Merriweather, who earned her 160th career win in the game.
- Senior Malea Williams recorded her third career double-double with 17 points to go along with 11 rebounds vs. UCF. She made a career-high seven field goals (7-11 FG) and added three assists and two blocks in a season-high 33 minutes of action.
- Sophomore Braylyn Milton finished with 12 points vs. UCF. She drained four three-pointers, with three coming in the first quarter.

INJURY BUG BITES THE BEARCATS

- Seven Bearcats have missed at least one game this season due to injury or an illness. The Bearcats have not had their complete lineup since Nov. 24 vs. #10 NC State.
- Cincinnati was without three of its starters - Mya Jackson, Destiny Thomas and Braylyn Milton - in its Big 12 opener vs. #11 Kansas State on Dec. 30.
- Clarissa Craig missed the first 10 games of the season and made her debut in UC's 71-51 win over Siena on Dec. 21. She had 11 points (4-4 FG) and six rebounds in the victory.
- Sophomore Destiny Thomas made her return to the court vs. West Virginia on Jan. 20 after missing six games due to injury.
- The Bearcats have yet to play a game with Mya Jackson, Destiny Thomas and Clarissa Craig all available.

BIG BOARDS

- Seniors Jillian Hayes and Malea Williams each pulled down a career high in rebounds in Cincinnati's 58-56 win over Southern Indiana on Dec. 17 in Evansville, Ind. Hayes turned in her 17th career double-double with a then-career-high 16 rebounds to go along with 16 points (5-7 FG, 6-6 FT). Williams was two points shy of a double-double with career-high 14 rebounds and eight points.
- UC pulled down 52 rebounds (52-34) which resulted in 24 second-chance points in the win. In a critical fourth quarter, the Bearcats were plus-eight in rebounds (13-5) and grabbed six offensive boards.

1K FOR HAYES

- Senior Jillian Hayes surpassed 1,000 career points on December 13 as Cincinnati earned its fourth straight win, defeating Howard 87-62. She led four Bearcats in double figures with her ninth career 20-point effort. Entering the game, she needed 19 points to eclipse 1,000 points for her career. She hit the milestone in the third quarter and became the 30th player in program history to surpass 1,000 career points.
- The Bearcats earned their largest margin of victory vs. Howard on Dec. 13 (+25), for their fourth 21-plus point victory this season. The four wins by 21 points or more are the most in a single season since the Bearcats had seven in 2019-20.

QUEENS OF THE CITY

- Cincinnati earned its third straight victory on Dec. 10, defeating rival Xavier, 69-47, in the 45th Women's Skyline Chili Crosstown Shootout. It was UC's highest attended Crosstown Shootout in over a decade with 5,013 fans in attendance.
- Reagan Jackson led three Bearcats in double figures, finishing with a game-high 14 points. It marked her fourth straight game in double figures and third time leading the team in scoring.
- Head coach Katrina Merriweather improved to 6-0 in the Crosstown Shootout — four as a player (1997-01), one as a graduate assistant (2001-02) and one as head coach (2023-24).

NEW HEIGHTS

- Cincinnati debuted at No. 98 out of 360 NCAA DI teams in the initial NCAA Women's Basketball NET rankings of the 2023-24 season, released on Monday, Dec. 4. It marked Cincinnati's then highest-ever ranking in the NET era.
- The Big 12 was the only women's basketball conference with all of its members in the top 100 of the initial NET rankings. NET rankings -- which have been used since the 2020-21 season in women's college basketball, replacing the RPI metric -- are part of the criteria used by the Division I women's basketball committee to determine selection and seeding into the NCAA tournament.

PARADISE 'CATS

- Cincinnati earned a 65-41 win over SEC foe Kentucky in its final game of the Paradise Jam on Nov. 25 in the U.S. Virgin Islands. It marked Cincinnati's first win over an SEC opponent since Jan. 2, 2004, when the Bearcats defeated Kentucky, 60-52. It snapped a nine-game losing streak to SEC opponents.
- Hayes was named to the 2023 Paradise Jam All-Tournament Team. She averaged 10.7 points and 7.0 rebounds and shot 47.8% from the field over three games in the U.S. Virgin Islands.
- Sophomore Destiny Thomas tied her career-high 13 points on 6-of-8 shooting to go along with five rebounds vs. Kentucky.

ROCKET (THREE-POINT) POWER

- Cincinnati made 10 three-pointers during a 71-60 triumph over Toledo on Dec. 19. After not making a three-pointer vs. Lindenwood, Cincinnati bounced back with a much-improved 41.7 percent (10-24) in the victory. The 10 three-pointers fueled the Bearcats to a win in which they led by as many as 19 (57-38).
- Graduate student Mya Jackson led the way for the Bearcats, posting her ninth career 20-plus point effort with a team-high 22 points. She shot a sizzling 6-of-7 from behind the arc.
- Cincinnati limited the Rockets to 35.4 percent shooting (23-65), including a 11.8 percent mark (2-17) from behind the arc.
- Toledo was picked to finish first in the MAC preseason coaches poll. The Rockets won the 2023 MAC Tournament and advanced to the Second Round of the NCAA Tournament.

FIRST WIN OF THE KATRINA MERRIWEATHER ERA

- Cincinnati earned its first win of the 2023-24 season and Katrina Merriweather era on Nov. 15, defeating Lindenwood, 81-62. The Bearcats set a new program Education Day attendance record with 4,673 fans packed inside Fifth Third Arena.
- The Bearcats shot 47.1 percent from the field (32-68 FG) despite not making a three-point field goal (0-10 3FG). Cincinnati owned a +19 advantage on the glass (48-29) which resulted in 23 second-chance points. UC also owned a plus-36 advantage in points in the paint (60-24).
- Four Bearcats finished in double figures: Destiny Thomas (13), Jillian Hayes (13), Malea Williams (11) and A'riel Jackson (10). Hayes and Thomas pulled down 14 and 12 rebounds, respectively.

DOUBLE THE TROUBLE

- Sophomore Destiny Thomas recorded her first career double-double versus Lindenwood (Nov. 15), finishing with personal bests in points (13) and rebounds (12). She went a perfect 6-of-6 from the field and pulled down six offensive boards. She also led the team in assists with three.
- Senior Jillian Hayes recorded her first double-double of the season, 14th of her career, with 13 points and 14 rebounds.
- It marked the first time Cincinnati had two players post double-doubles in the same game since Ilmar'I Thomas and Angel Rizor did so against Houston on Feb. 18, 2020. Ilmar'I Thomas and Rizor recorded double-doubles in the same game three times during the 2019-20 season.

YOU'VE BEEN BLOCKED

- Cincinnati returned its top six shot blockers and 90 percent of its block production from 2022-23. Senior forward Jillian Hayes and senior forward Malea Williams are both back after combining for 88 blocks last season.
- Hayes moved into third all-time at UC in career blocks with 124. She is seven blocks away from a second-place tie with Il'mar'I Thomas (2018-21) with 131.
- Senior Malea Williams moved into sole possession of sixth all-time at UC in blocks with 95 in three seasons. She is five blocks away from a fifth-place tie with Jeanise Randolph (2011-14) with 100.
- Williams has 97 total blocks in her career after recording two blocks during her freshman season at Louisville. Her 49 blocks in 2022-23 rank second in UC history for a single season.

NEW ERA(S) BEGIN - MERRIWEATHER, BIG 12, JORDAN

- Head coach Katrina Merriweather was hired as the 10th women's basketball head coach at Cincinnati, her alma mater, on March 25, 2023. A four-year letterwinner for Hall of Fame head coach Laurie Pirtle from 1997-01, Merriweather was the program's first women's basketball player to make four consecutive postseason tournaments and posted an 83-41 record as a player. Additionally, she helped lead the program to its first-ever NCAA Tournament win as a graduate assistant in 2001-02.
- Merriweather returns to her alma mater with a 151-70 overall record in seven seasons as the head coach of Memphis (38-23) and Wright State (113-47). Most recently, Merriweather led Memphis to a 22-11 season in 2022-23, the program's first 20-win season since 2012-13, and an appearance in the WNIT Sweet 16.
- Cincinnati was one of four programs to become a member of the Big 12 on July 1. The Bearcats will also be a Jordan Brand program for the first time.

MILESTONES TO WATCH

CAREER BLOCKED SHOTS

1. Bev Obringer	1985-89	142
2. Ilmar'I Thomas	2018-21	131
3. Jillian Hayes	**2020-Pres.**	**126**
4. Anita Tersigni	1981-84	117
5. Doris Scott	1996-99	100
Malea Williams	**2021-Pres.**	**100**
7. Jeanise Randolph	2011-14	83
8. Debbie Merrill	2002-04	71
9. Anne Stephens	2003-06	68
10. Tiffany Turner	2011-14	62

CAREER FREE THROWS MADE

1. Madinah Slaise	1996-00	503
2. Cheryl Cook	1982-85	443
3. Valerie King	2001-04	440
4. Jillian Hayes	**2020-Pres.**	**396**
5. Ilmar'I Thomas	2018-21	390
6. Bev Obringer	1985-89	370
7. Linda Norwell	1974-77	347
8. Doris Scott	1996-99	313
9. Debbie Merrill	2002-04	304
10. Stephanie Geter	1995-98	296

CAREER REBOUNDS

1. Linda Norwell	1974-77	1,309
2. Bev Obringer	1985-89	977
3. Ilmar'I Thomas	2018-21	873
4. Doris Scott	1996-99	861
5. Jillian Hayes	**2020-Pres.**	**835**
6. Bev Ventura	1975-78	764
7. Debbie Merrill	2002-04	701
Anita Tersigni	1981-84	701
9. Cheryl Cook	1982-85	688
10. Laura Wilder	1999-02	684

CAREER STEALS

1. Elaine Blake	1991-94	296
2. Madinah Slaise	1996-00	256
3. Keely Freeman	1983-86	245
4. Cheryl Cook	1982-85	232
5. Regina Williams	1985-98	220
6. Trinette Wright	1986-89	202
7. Treasure Humphries	2004-07	193
8. Jillian Hayes	**2020-Pres.**	**183**
9. K.B. Sharp	2000-03	166
10. Bianca Quisenberry	2013-17	165

2023-24 BIG 12 CONFERENCE STANDINGS

TEAM	BIG 12	PCT.	HOME	AWAY	STREAK	OVERALL	PCT.	HOME	AWAY	NEUTRAL	STREAK
Oklahoma	15-3	.833	9-0	6-3	L1	22-9	.710	13-2	8-3	1-4	L1
Texas	14-4	.778	7-2	7-2	W1	30-4	.882	16-2	9-2	5-0	W4
Kansas State	13-5	.722	8-1	4-4	W1	25-7	.781	15-1	6-4	4-2	L1
Iowa State	12-6	.667	7-1	4-5	W4	20-11	.645	13-2	5-7	2-2	L1
Baylor	12-6	.667	7-2	5-4	W5	24-7	.774	14-2	6-4	4-1	L1
West Virginia	12-6	.667	7-2	5-4	W1	24-7	.774	14-2	6-4	4-1	L1
Kansas	11-7	.611	8-1	3-6	W3	19-12	.613	13-1	4-8	2-3	L1
Oklahoma State	7-11	.389	4-5	3-6	L1	14-16	.467	10-5	4-7	0-4	L2
TCU	6-12	.333	4-4	2-6	L1	20-11	.645	15-4	2-6	3-1	L1
BYU	6-12	.333	4-5	2-7	L1	16-16	.500	10-5	3-10	3-1	L2
Cincinnati	5-13	.278	3-6	2-7	L2	14-17	.452	8-7	4-7	2-3	L1
Texas Tech	5-13	.278	4-5	1-8	L9	17-16	.515	13-5	1-8	3-3	L1
Houston	5-13	.278	4-5	1-8	W1	14-16	.467	11-6	3-9	0-1	L1
UCF	3-15	.167	2-7	1-8	L6	12-17	.414	8-8	1-8	3-1	L7

TCU forfeited Jan. 17 and Jan. 20 games to K-State and Iowa State. This is only reflected in Conference W-L.

A LOT OF RETURNING PRODUCTION

- Cincinnati returns seven players from 2022-23. All seven averaged double-digit minutes and played in at least 25 of 30 games last season. The Bearcats return six of their top seven scorers from last season, including double-digit scorers in Jillian Hayes (12.8) and Mya Jackson (11.0).
- In terms of returning percentages from 2022-23, Cincinnati returns 75.5 percent of its points (1354/1794), 77.7 percent of its rebounds (749/966), 82.3 percent of its assists (293/356) and 72.6 percent of minutes played (4412/6075).
- The seven returners combine for 441 career games played and 245 starts. Five of the seven returners started double-digit games in 2022-23.

MORE ON MERRIWEATHER

- Merriweather spent five seasons at Wright State, where she led the Raiders to a 113-47 record, four postseason berths (2 NCAA, 2 WNIT) and was named Horizon League Coach of the Year three times. She led Wright State to the program's third appearance and first NCAA Tournament win with an upset over four-seed Arkansas in 2021.
- Katrina Merriweather was a team captain in 2000-01 and made 27 starts in 107 games played with 22 starts as a senior. She was a part of four postseason tournament appearances in her four seasons as a player and five postseason berths in her five years with the Bearcats. (Player - WNIT 1998, 2000, 2001, NCAA - 1999; GA NCAA - 2002).
- With Wright State, she was a three-time Horizon League Regular Season champion (2017, 2019, 2021) and two time Horizon League Regular Season champion (2019, 2021).
- As a head coach, she has made the postseason five times - four at Wright State and one at Memphis. She has coached 19 All-Conference honorees (16 - Wright State - Horizon League; 3 - Memphis - AAC).

JILLIAN HAYES IS BACK

- Senior forward Jillian Hayes remained home with her hometown Cincinnati Bearcats (Loveland High School) despite the coaching change after posting 12.8 points, 8.6 rebounds, 2.1 assists, 1.6 steals and 1.3 blocks in 31.6 minutes per game in 2022-23.
- Hayes led the team in multiple categories - starts, minutes, points, rebounds, steals - in 2022-23. It is the second straight season that she has led the team in starts, minutes, points, rebounds and steals.
- Hayes recorded 10 double-doubles in 2022-23, the most of any Bearcat since Shanice Johnson in 2016-17. She scored 10-plus points in 23 games in 2022-23.
- She led the team in rebounds in 23 games and had 11 games of 10-plus rebounds last season.
- Her points and rebound average has increased each season. Her rebound average has increased from 5.3 in 2020-21 to 6.8 to 2021-22 to 8.6 in 2022-23, while her point average has increased from 7.6 in 2020-21 to 11.5 to 2021-22 to 12.8 in 2022-23.
- Hayes gets to the line at a high level - she has made 90-plus free throws each of the last two seasons.
- She is also an elite defensive presence, averaging 1.3 blocks and 1.6 steals per game in 2022-23. Hayes was responsible for 27 percent of the team's blocks and 21 percent of the steals.

MORE OF MYA (JACKSON) TO COME

- Graduate student Mya Jackson averaged 11.0 points, 2.7 rebounds, 2.6 assists in 32.4 minutes per game last season. She set career-high averages in points (11.0), assists (2.6) and minutes (32.4) in 2022-23. She posted 17 10-plus point games in 2022-23 and led the team in assists in 11 games and points in eight games. She recorded a career-high six assists with only one turnover at North Carolina A&T on Dec. 1, 2022.
- Jackson played all 45 minutes in the 71-74 (OT) loss to Toledo on Nov. 16, 2022. The 45 minutes played are the most by a Bearcat since Akira Levy totaled 48 minutes in an 87-77 (2OT) win over North Carolina A&T on Dec. 19, 2021. She was also the first Bearcat to play every minute of the game since Ilmar'I Thomas played all 40 minutes vs. South Florida on Dec. 22, 2020.
- She surpassed 1,000 career points after scoring 18 points versus Merriweather and Memphis on Jan. 14.

MORE OF (BRAYLYN) MILTON TO COME

- Junior guard Braylyn Milton looks to take the next steps after she averaged 4.2 points, 2.2 rebounds, 2.3 assists and 1.0 steals in 23.1 minutes per game in 2022-23.
- Milton led the team in assists in 10 games, including seven conference contests, in 2022-23. Her assist average increased from 1.3 as a freshman to 2.3 as a sophomore. She recorded a career-high eight assists at East Carolina on Jan. 18, 2023.
- She erupted for a career-high, game-high and individual Cincinnati season-high 28 points on 9-12 from the field, 5-5 from three in the 2022-23 season opener against No. 7 Louisville on Nov. 7, 2022. It was the most points scored by a Bearcat since Ilmar'I Thomas totaled 30 in the American Athletic Conference First Round against Memphis on Mar. 8, 2021 and the most points in an opener since Thomas had 34 against NKU on Nov. 25, 2020.

BIG 12 PRESEASON POLL

School (First Place Votes)	Points
1. Texas (12)	168
2. Baylor (2)	148
3. Kansas	138
4. K-State	133
5. Oklahoma	121
6. Iowa State	107
7. Oklahoma State	99
8. West Virginia	80
9. TCU	77
10. Texas Tech	63
11. BYU	56
12. Houston	45
13. Cincinnati	22
14. UCF	18

AP POLL

1. South Carolina
2. Iowa
3. USC
4. Texas
5. Stanford
6. UCLA
7. Ohio State
8. LSU
9. Notre Dame
10. UConn
11. NC State
12. Oregon State
13. Virginia Tech
14. Indiana
15. Kansas State
16. Gonzaga
17. Colorado
18. Oklahoma
19. Baylor
20. UNLV
21. Utah
22. Syracuse
23. Louisville
24. Creighton
24. Fairfield

BIG (12) THINGS TO COME

- Cincinnati was one of four schools - BYU, Houston UCF - to join the Big 12 Conference on July 1.
- The Big 12 is one of the premier basketball conferences in the nation. 90 percent of Big 12 teams finished with a winning record in 2022-23, a feat that no other conference has accomplished since the formation of the Big 12 in 1994.
- A nation-leading - for the second straight year - 60 percent (six teams) were selected to the 2023 NCAA Tournament and 90 percent (nine teams) reached a postseason tournament - including 2023 WNIT Champion Kansas.
- Within the Bearcats' 18-game conference slate are nine home contests inside Fifth Third Arena and eight game versus teams that advanced to the 2023 NCAA Tournament. Cincinnati will face Kansas, Kansas State, Oklahoma and Texas Tech for the first time in program history.

THE FAB FIVE FRESHMEN

- Cincinnati added five freshmen in Katrina Merriweather's first recruiting class - guard Reagan Jackson (Kennedale, Texas), guard Abby Holtman (Florence, Ky.), forward Brianna Byars (Paris, Ky.), forward Ramiyah Byrd (Colorado Springs, Colo.) and center Delaney Snyder (Richmond, Va.).

CINCINNATI ADDS TALENT IN THE PORTAL

- Cincinnati added graduate student guard Nia Clarke, sophomore center Destiny Thomas and sophomore guard Aïcha Dia.
- Thomas follows the staff from Memphis where she was named to the 2022-23 American Athletic Conference All-Freshman Team. She made 18 starts in 33 games - all 18 of her starts came straight starting versus SMU on Jan. 6, 2023. Thomas averaged 4.7 points and 5.8 rebounds on a team-high 55.0 percent from the field in 19.3 minutes per game for the Tigers last season.
- Clark, comes from Marquette where she started 13 games and played in 27 for the Golden Eagles, who advanced to the NCAA Tournament.
- Clark is playing her fifth year of collegiate basketball and has been at the collegiate level for six seasons - sat out 2019-20 due to NCAA Transfer rules. Clark also played for Miami (OH) from 2018-19 and Xavier from 2020-22. The staff ties to Indianapolis, Ind. (hometown of head coach Katrina Merriweather; assistants Kabrina Merriweather and Ashley Barlow) helped land Clark (Ben Davis High School).
- Dia, joins the team from Penn State, where she played her freshman season in 2022-23. She is a long athletic forward/guard hybrid who has shined on the international stage, playing for Team Canada and most recently BAL Select at the GLOBL Jam.

UC TAKES CENTER STAGE AT BIG 12 TIPOFF

- Head coach Katrina Merriweather, senior forward Jillian Hayes, graduate student guard Mya Jackson and junior guard Braylyn Milton represented Cincinnati at the Big 12 Basketball Tipoff, presented by Old Trapper Beef Jerky, at the T-Mobile Center in Kansas City, Mo.
- Coach Merriweather and players met with ESPN, appeared on Sirius XM and participated in a roundtable discussion with six-time WNBA All-Star Sheryl Swoops and ESPN reporter Kris Budden. Sandwiched in between these on-camera appearances were a series of breakout stations with Big 12 social, T-Mobile Digital, BYU.TV. and ESPN.

MERRIWEATHER, USA EARN SILVER MEDAL AT 2023 FIBA WOMEN'S AMERICUP

- Head coach Katrina Merriweather and USA Basketball earned a silver medal podium finish at the 2023 FIBA Women's AmeriCup, held from July 1-9, 2023 in León, Mexico.
- Merriweather was elevated to her first bench coach assignment for the event, serving as an assistant coach alongside South Dakota State head coach Aaron Johnston under Washington State head coach Kamie Ethridge, after previously serving as a court coach for the 2021 USA Women's U19 National Team Trails.

IT'S A FAMILY THING

- Senior forward Jillian Hayes comes from athletic bloodlines. Her father, Jonathan, was a former NFL player with the Kansas City Chiefs (1985-1993) and Pittsburgh Steelers (1994-1996), assistant coach with the Cincinnati Bengals (2003-18), head coach/GM of the XFL's St. Louis BattleHawks (2020) and most recent a co-offensive coordinator of the XFL's Arlington Renegades (2023-). He was recently named Athletic Director of nearby Moeller High School in Cincinnati.
- Her mother, Kristi, was the 1995 Missouri Valley Conference Women's Basketball Player of the Year at Drake, and her brother, Jaxson, played at Texas, was the eighth overall pick in the 2019 NBA Draft by the Atlanta Hawks, played for the New Orleans Pelicans and currently plays for the Los Angeles Lakers. She also has two brothers who play high school sports in the Cincinnati area.

THE SISTERHOOD STARTS WITH STAFF

- Prior to returning to Cincinnati, Katrina Merriweather was the head coach for Memphis where a familiar coaching staff started to take shape.
- Katrina Merriweather hired her younger sister Kabrina to help lead the Tigers to a 38-23 record and a postseason appearance in the WNIT Sweet 16 in 2023. Prior to Memphis, Kabrina worked as the Director of Operations for New Mexico Lobos where she made the jump to assistant coach in the 2021-22 season. She was also a forward for Florida A&M and Georgia Southwestern State from 2011-15.
- Both Merriweathers have been on the sidelines together since 2021, and have continued that sisterhood bond in Clifton.

SINGLE SEASON MARKS TO WATCH

FREE THROWS MADE

1. Madinah Slaise	1998-99	193
2. Madinah Slaise	1999-00	182
3. Jillian Hayes	**2023-24**	**152**
3. Valerie King	2001-02	141
Cheryl Cook	1984-85	141

FREE THROW ATTEMPTS

1. Madinah Slaise	1998-99	242
2. Madinah Slaise	1999-00	236
3. Jillian Hayes	**2023-24**	**207**
4. Cheryl Cook	1984-85	200
5. Debbie Merrill	2002-03	195

REBOUNDS

1. Linda Norwell	1975-76	460
2. Linda Norwell	1974-75	320
3. Donna Ell	1972-73	295
4. Shanice Johnson	2016-17	280
5. Linda Norwell	1976-77	275
6. Bev Obringer	1988-89	272
7. Jeanise Randolph	2013-14	271
8. Jil Stephens	2007-08	263
Debbie Merrill	2002-03	263
10. Jillian Hayes	**2023-24**	**260**

BLOCKED SHOTS

1. Bev Obringer	1988-89	58
2. Malea Williams	2022-23	49
3. Shanice Johnson	2016-17	44
4. Asa Odeus	1989-90	44
5. Ilmar'l Thomas	2018-19	43
6. Jillian Hayes	2022-23	39
7. Anita Tersigni	1983-84	37
8. Andeija Puckett	2018-19	36
Bev Obringer	1985-86	35
10. Malea Williams	**2023-24**	**34**

NON-CON NUGGETS

LAST TIME OUT

KANSAS CITY, Mo. – The 11th-seeded University of Cincinnati women's basketball team bowed out in the second round the Phillips 66 Big 12 Women's Basketball Championship, falling to sixth-seeded West Virginia on Friday night inside the T-Mobile Center.

The Bearcats (14-17) could not overcome a 21-point halftime deficit, suffering a 70-55 loss to the Mountaineers. West Virginia, who ranks first nationally in turnovers forced, made Cincinnati commit 23 in the loss, including 15 in the first half.

Senior Jillian Hayes scored a team-high 12 points (4-7 FG) to go along with five rebounds. It marked her 25th time in double figures this season. Graduate student Nia Clark provided valuable minutes off the bench once again. She committed just one turnover in a season-high 23 minutes.

Cincinnati jumped out to an early lead thanks to a 6-0 run (6-3). WVU hit back-to-back three-pointers to reclaim the edge with under five minutes on the clock (11-6). In total, the Mountaineers went on a 21-4 run over the final 5:32 of the first quarter (24-10). The Bearcats committed eight turnovers in the frame.

Three of the Bearcats' starters were in foul trouble as West Virginia grew its lead to 21 at the half (42-21).

Cincinnati scored the first six points out of the break, including a pair of layups from Destiny Thomas (42-27). The Bearcats pulled within 12 after a Reagan Jackson and-1 with two minutes left in the quarter (46-34).

The deficit proved too large to overcome as the Bearcats fell to the Mountaineers, 70-55. Clarissa Craig scored eight points on 3-of-3 shooting in the fourth quarter.

Official Basketball Box Score - Final
Cincinnati at West Virginia
6/09/24 T-Mobile Center, Kansas City, Mo.
2024 Phillips 66 Big 12 Women's Championship - Second Round

Game Time: 8:02 PM
Game Duration: 1:55
Attendance: 4,402

Officials: Brian Garland, Doug Knight, Kim Hobbs

Cincinnati - 55 — **Record: 14-17**

NO.	Name		Min	FG M-A	3P M-A	FT M-A	Rebounds OR	DR	TOT	Fouls PF	FD	TP	AS	TO	ST	Blocks BS	BA	+/-
20	Jillian Hayes	F	19:14	4-7	0-0	4-4	0	5	5	5	2	12	0	5	3	1	0	4
22	Maiea Williams	F	15:20	1-2	0-0	0-0	2	0	2	2	0	2	3	0	2	1	1	-10
32	Destiny Thomas	C	18:13	3-6	0-0	1-2	4	4	8	0	1	7	0	0	0	0	1	4
3	Reagan Jackson	G	29:40	2-8	1-3	1-1	0	1	1	4	2	6	2	4	0	0	0	-1
34	A'niel Jackson	G	33:40	3-11	0-1	2-2	0	6	6	2	4	8	1	6	2	0	1	-8
11	Ta'Zah Jenks		20:02	2-5	0-1	3-4	0	2	2	1	2	7	0	1	1	1	0	-22
42	Clarissa Craig		16:20	3-5	0-0	2-2	2	0	2	1	4	8	2	2	1	0	0	-8
1	Nia Clark		23:22	1-2	1-2	0-2	0	0	0	1	2	3	3	1	0	0	0	-11
10	Brianna Byars		16:58	0-1	0-0	2-4	0	0	0	0	2	2	0	1	1	1	0	-11
5	Braylyn Milton		02:53	0-0	0-0	0-0	2	0	0	0	0	0	0	0	0	0	0	-7
33	Delaney Snyder		02:14	0-0	0-0	0-0	0	0	0	1	0	0	0	0	0	1	0	-3
6	Alicha Dia		02:04	0-0	0-0	0-0	0	0	0	2	0	0	0	0	0	0	0	-2
Team							6	1	7			0		3				
Totals				19-47	2-7	15-21	14	19	33	19	19	55	11	23	10	5	3	-15

Technical Fouls: NONE

Shooting By Period		
1st FG%	3-12	25.0%
3PT%	1-1	100.0%
FT%	3-4	75%
2nd FG%	3-7	42.9%
3PT%	1-2	50.0%
FT%	4-6	66.7%
3rd FG%	5-13	38.5%
3PT%	0-2	0.0%
FT%	4-5	80%
4th FG%	8-15	53.3%
3PT%	0-2	0.0%
FT%	4-6	66.7%
GM FG%	19-47	40.4%
3PT%	2-7	28.6%
FT%	15-21	71.4%

Dead Ball Rebounds: 2, 1

West Virginia - 70 — **Record: 24-6**

NO.	Name		Min	FG M-A	3P M-A	FT M-A	Rebounds OR	DR	TOT	Fouls PF	FD	TP	AS	TO	ST	Blocks BS	BA	+/-
14	Kylee Blacksten	F	14:59	1-1	0-0	0-0	1	1	2	4	0	2	0	1	0	0	0	4
10	Jordan Harrison	G	31:52	4-9	1-4	5-6	0	3	3	3	6	14	3	1	1	0	0	9
11	Ja'Naiya Quinerly	G	25:50	7-12	2-5	2-3	0	2	2	1	3	18	1	5	1	0	1	12
23	Lauren Fields	G	33:02	2-7	2-5	0-2	0	4	4	3	1	6	3	0	6	1	2	10
32	Kyah Watson	G	35:38	5-12	2-5	1-1	1	5	6	2	2	13	1	4	3	0	0	20
00	Jayla Hemingway		27:28	3-5	0-1	7-7	3	3	6	1	5	13	1	1	1	0	1	11
33	Tirzah Moore		16:04	1-2	0-0	2-2	0	0	0	3	2	4	0	1	1	2	0	5
21	Tavy Diggs		10:45	0-1	0-0	0-0	1	0	1	2	0	0	0	0	0	0	1	9
13	Messiah Hunter		04:22	0-0	0-0	0-0	0	0	0	0	0	0	0	2	0	0	0	-5
Team							2	0	2			0		1				
Totals				23-49	7-20	17-21	8	18	26	19	19	70	9	16	13	3	5	15

Technical Fouls: NONE

Shooting By Period		
1st FG%	7-11	63.6%
3PT%	5-9	55.6%
FT%	5-6	83.3%
2nd FG%	7-15	46.7%
3PT%	1-3	33.3%
FT%	3-5	60%
3rd FG%	4-12	33.3%
3PT%	0-3	0.0%
FT%	1-1	100%
4th FG%	5-11	45.5%
3PT%	1-5	20.0%
FT%	8-9	88.9%
GM FG%	23-49	46.9%
3PT%	7-20	35.0%
FT%	17-21	81.0%

Dead Ball Rebounds: 2, 0

	CIN	WVU
Biggest lead	3 (1st 6:35)	21 (2nd 1:15)
Best Scoring Run	8 (3rd 3:46)	17 (1st 3:01)
Lead Changes	2	
Times Tied	0	
Time with Lead	01:50	36:50

Points from	CIN	WVU
Turnovers	7	20
Paint	26	30
Second Chance	18	12
Fast Breaks	7	10
Bench	20	17

Period by Period Scoring	1st	2nd	3rd	4th	TOT
CIN	10	11	14	20	55
WVU	24	18	9	19	70

Game Notes: Fouled Out: CIN #20 Hayes (4:41) •

SERIES AT A GLANCE

OVERALL/STREAK	UC LEADS 1-0, W1
IN CINCINNATI	UC LEADS 1-0
LAST MEETING	UC WON 74-42 ON 11/11/11

CINCINNATI		PFW
62.5	POINTS	70.4
35.8	FG %	41.1
28.6	3PT FG %	34.4
72.3	FT %	73.4
39.8	REBOUNDS	35.1
9.2	ASSISTS	12.4
3.3	BLOCKS	2.6
6.6	STEALS	8.8
65.4	SCORING DEFENSE	63.0
40.4	FG DEFENSE	40.6
28.4	3PT FG DEFENSE	28.2
+5.0	REBOUND MARGIN	-1.0
+0.6	AST-TO RATIO	+0.9

SERIES HISTORY

- Cincinnati and Purdue Fort Wayne will be meeting for the second time in history. The Bearcats claimed the lone meeting, 74-42, on Nov. 11, 2011 in Cincinnati.

HISTORY VS. PFW

DATE	LOCATION	RESULT
Nov. 11, 2011	Cincinnati	W, 74-42

NUMERICAL ROSTER

#	NAME	POS.	HT.	CL.	EXP.	HOMETOWN / HIGH SCHOOL / PREVIOUS SCHOOL
1	Nia Clark	G	5-9	Gr.^	TR	Indianapolis, Ind. / Ben Davis / Miami (OH) / Xavier / Marquette
3	Reagan Jackson	G	5-8	Fr.	HS	Kennedale, Texas / Kennedale
5	Braylyn Milton	G	5-11	Jr.	2L	Charlotte, N.C. / Independence
6	Aïcha Dia	G	6-0	So.	TR	Montreal, Quebec / Dawson College / Penn State
7	Abby Holtman	G	5-10	Fr.	FR	Florence, Ky. / Ryle
10	Brianna Byars	F	5-11	Fr	FR	Paris, Ky. / George Rogers Clark
11	Ta'Ziah Jenks	G	6-0	R-Jr.	1L	Louisville, Ky. / Mercy Academy / West Virginia
14	Ramiyah Byrd	F	5-11	Fr.	FR	Colorado Springs, Colo. / Spire Institute and Academy
20	Jillian Hayes	F	6-1	Sr.	3L	Cincinnati, Ohio / Loveland
22	Malea Williams	F	6-4	Sr.	2L	Georgetown, Ky. / Scott County / Louisville
23	Mya Jackson	G	5-7	Gr.^	1L	Wilmington, Ohio / Wilmington / Seton Hall
32	Destiny Thomas	C	6-4	So	TR	Jonesboro, Ark. / Jonesboro / Memphis
33	Delaney Snyder	C	6-5	Fr.	FR	Richmond, Va. / TPLS Christian Academy
34	A'riel Jackson	G	5-9	So.	1L	C Brooklyn, N.Y. / Bishop Loughlin Memorial
42	Clarissa Craig	F/C	6-3	Jr.	2L	Cincinnati, Ohio / Roger Bacon

^ Exercising NCAA's extra year of eligibility

STAFF

Head Coach	Katrina Merriweather	1st Season/Eight Overall
Assistant Coach / Offensive Coordinator	Ashley Barlow	1st Season
Assistant Coach / Recruiting Coordinator	Abby Jump	1st Season
Assistant Coach / Director of Culture Development	Kabrina Merriweather	1st Season
Director of Basketball Operations / Assistant Coach	Abby Owings	1st Season
Director of Player Personnel / Assistant Coach	Michal Miller	1st Season
Asstistant Director of Basketball Operations	Ryan Pall	1st Season
Director of Sport Performance	Hong Tran	3rd Season
Assistant Athletic Trainer	Jessica Emfinger	1st Season
Graduate Assistant	Lanyce Williams	1st Season
Graduate Assistant	Sofia Gritzali	1st Season

PRONUNCIATION GUIDE

Brianna Byars	Bree-Ah-Nah
Ramiyah Byrd	Rah-My-Ah
Nia Clark	Knee-Ah
Aïcha Dia	Eye-Ee-Sh-Ah Dee-Ah
Sofia Gritzali (Staff)	Grit-Zah-Lee
A'riel Jackson	Are-Ee-El
Reagan Jackson	Ray-Gan
Mya Jackson	My-Ah
Ta'Ziah Jenks	Tah-Zye-Ah
Michal Miller (Staff)	Mick-Ale
Braylyn Milton	Bray-Lin
Lanyce Williams (Staff)	Lah-Niece
Malea Williams	Ma-Lay-Ah

ROSTER BY HEIGHT

#	NAME	POS.	HT.	CL.
33	Delaney Snyder	C	6-5	Fr.
32	Destiny Thomas	C	6-4	So
22	Malea Williams	F	6-4	Sr.
42	Clarissa Craig	F/C	6-3	Jr.
20	Jillian Hayes	F	6-1	Sr.
11	Ta'Ziah Jenks	G	6-0	R-Jr.
6	Aïcha Dia	G	6-0	So.
5	Braylyn Milton	G	5-11	Jr.
10	Brianna Byars	F	5-11	Fr.
14	Ramiyah Byrd	F	5-11	Fr.
33	Abby Holtman	G	5-10	Fr.
1	Nia Clark	G	5-9	Gr.
34	A'riel Jackson	G	5-9	So.
23	Mya Jackson	G	5-8	Gr.
3	Reagan Jackson	G	5-8	Fr.

INDIVIDUAL LEADERS GAME-BY-GAME

OPPONENT	RESULT	POINTS	REBOUNDS	ASSISTS	BLOCKS
vs. #17 Louisville (11/6)	L, 59-77	Hayes (20)	Hayes (9)	Milton (5)	Hayes, Williams, Thomas (1)
vs. Lindenwood (11/15)	W, 81-62	Hayes, Thomas (13)	Hayes (14)	Thomas (3)	M. Jackson (2)
at Toledo (11/19)	W, 71-60	M. Jackson (22)	Hayes (7)	Milton (4)	Hayes, Byars (1)
vs. #3 Colorado (11/23)	L, 60-77	Hayes (17)	Thomas (7)	A. Jackson (4)	Hayes (1)
vs. #10 NC State (11/24)	L, 45-79	Williams (15)	Byars (8)	Milton (3)	Byars (2)
vs. Kentucky (11/25)	W, 65-41	Hayes, Thomas, R. Jackson (13)	Hayes (10)	Hayes (3)	Williams, Jenks (1)
vs. Tennessee State (12/1)	W, 76-52	R. Jackson (18)	Hayes (11)	Clark, Williams (4)	Hayes (2)
vs. Xavier (12/10)	W, 69-47	R. Jackson (14)	Williams (8)	R. Jackson, Williams (3)	Williams (2)
vs. Howard (12/13)	W, 87-62	Hayes (20)	Williams (10)	Milton (6)	Williams (2)
at Southern Indiana (12/17)	W, 58-56	Hayes (16)	Hayes (16)	Williams (2)	Williams (2)
vs. Siena (12/21)	W, 71-51	Byars (11)	Williams, Byars (10)	A. Jackson, Milton (3)	Williams (2)
vs. #11 Kansas State (12/30)	L, 41-66	Hayes (14)	Hayes (9)	A. Jackson, R. Jackson (1)	Hayes, Dia (1)
at #24 West Virginia (1/3)	L, 53-68	Hayes (18)	Hayes (11)	A. Jackson, M. Jackson (2)	Williams, Dia (1)
at Oklahoma (1/6)	L, 64-77	Hayes (11)	Hayes, Dia, Jenks (6)	Five tied (1)	Williams (4)
vs. UCF (1/10)	W, 64-53	Williams (17)	Williams (11)	Hayes, Williams, Milton (3)	Williams (2)
at BYU (1/13)	L, 58-68	Williams (15)	Hayes (8)	Milton (4)	Hayes, Craig (1)
vs. WVU (1/20)	L, 43-72	Hayes, R. Jackson, A. Jackson (8)	Hayes (7)	Seven tied (1)	Hayes (2)
vs. OSU (1/24)	W, 58-56	Hayes (10)	Hayes, Williams, R. Jackson, Jenks (6)	Hayes, Williams, A. Jackson, Jenks (2)	A. Jackson (1)
at #10 Texas (1/27)	L, 50-67	R. Jackson, A. Jackson (10)	Dia (6)	Jenks, A. Jackson (2)	Williams, Jenks (1)
at Houston (1/30)	L, 46-54	R. Jackson, A. Jackson (13)	Hayes (9)	Jenks (4)	Hayes (2)
vs. Texas Tech (2/3)	W, 74-56	Hayes (18)	Hayes (12)	A. Jackson (4)	Hayes (3)
at UCF (2/7)	W, 67-61	Hayes (13)	Hayes (11)	A. Jackson, Milton (2)	Hayes (3)
vs. BYU (2/10)	L, 57-69	Hayes (16)	Hayes (7)	A. Jackson, Hayes (2)	Hayes, Williams, Byars (1)
at Kansas (2/14)	L, 60-75	Hayes (15)	Hayes (17)	A. Jackson, R. Jackson (3)	Williams (2)
vs. TCU (2/17)	L, 72-79	A. Jackson (19)	Hayes (9)	A. Jackson, Williams, Milton (3)	-
vs. #23 Oklahoma (2/20)	L, 87-95	Hayes (20)	Williams (8)	A. Jackson, Hayes (5)	Fived tied (1)
at Texas Tech (2/24)	W, 68-56	R. Jackson (16)	Hayes (10)	Williams (2)	Four tied (1)
vs. #21 Baylor (2/27)	L, 53-74	Hayes (13)	Williams (9)	A. Jackson (3)	Williams (2)
at Iowa State (3/2)	L, 60-76	Williams (18)	Williams, Milton (5)	Milton (3)	Williams (2)
vs. UCF (3/7)	W, 67-62	A. Jackson (14)	Hayes (12)	R. Jackson, A. Jackson, Jenks (2)	Williams (2)
vs. WVU (3/8)	L, 55-70	Hayes (12)	Thomas (8)	Williams, Clark (3)	Five tied (1)

SPECIALITY SCORING STATISTICS

	TURNOVERS			PAINT			SECOND CHANCE			FAST BREAK			BENCH		
OPPONENT	UC	OPP	MAR.	UC	OPP	MAR.	UC	OPP	MAR.	UC	OPP	MAR.	UC	OPP	MAR.
vs. #17 Louisville (11/6)	8	27	-19	24	34	-10	4	12	-8	11	17	-6	14	26	-12
vs. Lindenwood (11/15)	20	16	+4	60	24	+36	23	5	+18	20	4	+16	31	21	+10
at Toledo (11/19)	14	17	-3	14	40	-26	12	11	+1	10	14	-4	19	10	+9
vs #3 Colorado (11/23)	12	14	-2	14	48	-34	12	20	-8	5	6	-1	21	30	-9
vs. #10 NC State (11/24)	11	26	-15	10	34	-24	9	9	0	8	13	-5	26	33	-7
vs. Kentucky (11/25)	14	0	+14	28	4	+24	23	5	+18	0	9	-9	21	4	+17
vs. Tennessee State (12/1)	22	15	+7	30	26	+4	26	13	+13	0	3	-3	29	20	+9
vs. Xavier (12/10)	15	10	+5	36	24	+12	20	8	+12	11	2	+9	20	7	+13
vs. Howard (12/13)	27	20	+7	30	24	+6	27	7	+20	7	9	-2	16	38	-22
at Southern Indiana (12/17)	5	12	-7	30	22	+8	24	6	+18	1	4	-3	16	26	-10
vs. Siena (12/21)	8	9	-1	44	22	+22	16	0	+16	10	5	+5	35	16	+19
vs. #11 Kansas State (12/30)	9	16	-7	14	30	-16	13	14	-1	0	2	-2	6	27	-21
at #24 West Virginia (1/3)	8	21	-13	30	32	-2	6	9	-3	0	7	-7	18	17	-1
at Oklahoma (1/6)	9	28	-19	24	34	-10	16	10	+6	7	24	-17	25	26	-1
vs. UCF (1/10)	13	13	0	20	38	-18	19	11	+8	6	5	+1	13	7	+6
at BYU (1/13)	14	20	-6	20	32	-12	5	9	-4	1	6	-5	8	15	-7
vs. WVU (1/20)	7	35	-28	12	42	-30	10	12	-2	8	23	-15	19	17	+2
vs. OSU (1/24)	15	6	+9	20	16	+4	12	3	+9	8	5	+3	23	4	+19
at #10 Texas (1/27)	11	12	-1	24	30	-6	6	15	-9	6	0	+6	19	12	+7
at Houston (1/30)	9	23	-14	26	18	+8	10	16	-6	6	1	+5	8	11	-3
vs Texas Tech (2/3)	23	15	+8	44	22	+22	23	10	+13	15	10	+5	19	8	+11
at UCF (2/7)	15	12	+3	30	24	+6	8	11	-3	17	12	+5	26	5	+21
vs. BYU (2/10)	17	2	+15	26	34	+8	8	2	+6	6	9	-3	5	9	-4
at Kansas (2/14)	11	15	-4	12	36	-24	13	2	+11	11	12	-1	13	7	+6
vs. TCU (2/17)	5	13	-8	22	18	+4	12	11	+1	11	4	+7	18	30	-12
vs. #23 Oklahoma (2/20)	19	24	-5	40	46	-6	12	7	+5	15	25	-10	21	28	-7
at Texas Tech (2/24)	12	12	0	24	18	+6	17	3	+14	3	11	-8	7	18	-9
vs. #21 Baylor (2/27)	10	12	-2	28	42	-14	10	13	-3	4	10	-6	11	36	-25
at Iowa State (3/2)	16	8	+8	14	30	-16	1	4	-3	2	0	+2	12	20	-8
vs. UCF (3/7)	23	13	+10	20	24	-4	13	15	-2	0	2	-2	16	17	-1
vs. WVU (3/8)	7	20	-13	26	30	-4	18	12	+6	7	10	-3	20	17	+3

STARTING LINEUP GAME-BY-GAME

	OPPONENT	GUARD	GUARD	FORWARD	FORWARD	CENTER
Nov. 6	vs. #17 Louisville	Mya Jackson	Braylyn Milton	Malea Williams	Jillian Hayes	Destiny Thomas
Nov. 15	vs. Lindenwood	Mya Jackson	Braylyn Milton	Malea Williams	Jillian Hayes	Destiny Thomas
Nov. 19	at Toledo	Mya Jackson	Braylyn Milton	Malea Williams	Jillian Hayes	Destiny Thomas
Nov. 23	vs. #3 Colorado	Mya Jackson	Braylyn Milton	Malea Williams	Jillian Hayes	Destiny Thomas
Nov. 24	vs. #10 NC State	Mya Jackson	Braylyn Milton	Malea Williams	Jillian Hayes	Destiny Thomas
Nov. 25	vs. Kentucky	A'riel Jackson	Braylyn Milton	Malea Williams	Jillian Hayes	Destiny Thomas
Dec. 1	vs. Tennessee State	Reagan Jackson	Braylyn Milton	Malea Williams	Jillian Hayes	Destiny Thomas
Dec. 10	vs. Xavier	Reagan Jackson	Braylyn Milton	Malea Williams	Jillian Hayes	Destiny Thomas
Dec. 13	vs. Howard	Reagan Jackson	Braylyn Milton	Malea Williams	Jillian Hayes	Destiny Thomas
Dec. 17	at Southern Indiana	Reagan Jackson	Braylyn Milton	Malea Williams	Jillian Hayes	Destiny Thomas
Dec. 21	vs. Siena	Reagan Jackson	Braylyn Milton	A'riel Jackson	Malea Williams	Jillian Hayes
Dec. 30	vs. #11 Kansas State	Reagan Jackson	Aicha Dia	A'riel Jackson	Malea Williams	Jillian Hayes
Jan. 3	at #24 West Virginia	Reagan Jackson	Braylyn Milton	A'riel Jackson	Malea Williams	Jillian Hayes
Jan. 6	at Oklahoma	Reagan Jackson	Braylyn Milton	A'riel Jackson	Malea Williams	Jillian Hayes
Jan. 10	vs. UCF	Reagan Jackson	Braylyn Milton	A'riel Jackson	Malea Williams	Jillian Hayes
Jan. 13	at BYU	Reagan Jackson	Braylyn Milton	A'riel Jackson	Malea Williams	Jillian Hayes
Jan. 20	vs. WVU	Reagan Jackson	Braylyn Milton	A'riel Jackson	Malea Williams	Jillian Hayes
Jan. 24	vs. OSU	Reagan Jackson	A'riel Jackson	Malea Williams	Jillian Hayes	Destiny Thomas
Jan. 27	at #10 Texas	Reagan Jackson	A'riel Jackson	Malea Williams	Jillian Hayes	Destiny Thomas
Jan. 30	at Houston	Reagan Jackson	A'riel Jackson	Malea Williams	Jillian Hayes	Destiny Thomas
Feb. 3	vs. Texas Tech	Reagan Jackson	A'riel Jackson	Ta'Ziah Jenks	Malea Williams	Jillian Hayes
Feb. 7	at UCF	Reagan Jackson	A'riel Jackson	Ta'Ziah Jenks	Malea Williams	Jillian Hayes
Feb. 10	vs. BYU	Reagan Jackson	A'riel Jackson	Ta'Ziah Jenks	Malea Williams	Jillian Hayes
Feb. 14	at Kansas	Reagan Jackson	A'riel Jackson	Ta'Ziah Jenks	Malea Williams	Jillian Hayes
Feb. 17	vs. TCU	Reagan Jackson	A'riel Jackson	Ta'Ziah Jenks	Malea Williams	Jillian Hayes
Feb. 20	vs. #23 Oklahoma	Reagan Jackson	A'riel Jackson	Ta'Ziah Jenks	Malea Williams	Jillian Hayes
Feb. 24	at Texas Tech	Reagan Jackson	A'riel Jackson	Ta'Ziah Jenks	Malea Williams	Jillian Hayes
Feb. 27	vs. #21 Baylor	Reagan Jackson	A'riel Jackson	Ta'Ziah Jenks	Malea Williams	Jillian Hayes
March 2	at Iowa State	Reagan Jackson	A'riel Jackson	Malea Williams	Jillian Hayes	Destiny Thomas
March 7	vs. UCF	Reagan Jackson	A'riel Jackson	Malea Williams	Jillian Hayes	Destiny Thomas
March 8	vs. WVU	Reagan Jackson	A'riel Jackson	Malea Williams	Jillian Hayes	Destiny Thomas

STARTING LINEUP RECORD BREAKDOWN

LINEUP	TOTAL RECORD	NON-CONFERENCE	CONFERENCE RECORD
Mya Jackson, Braylyn Milton, Malea Williams, Jillian Hayes, Destiny Thomas	2-3	2-3	0-0
A'riel Jackson, Braylyn Milton, Malea Williams, Jillian Hayes, Destiny Thomas	1-0	1-0	0-0
Reagan Jackson, Braylyn Milton, Malea Williams, Jillian Hayes, Destiny Thomas	4-0	4-0	0-0
Reagan Jackson, Braylyn Milton, A'riel Jackson, Malea Williams, Jillian Hayes	2-4	1-0	1-4
Reagan Jackson, Aicha Dia, A'riel Jackson, Malea Williams, Jillian Hayes	0-1	0-0	0-1
Reagan Jackson, A'riel Jackson, Malea Williams, Jillian Hayes, Destiny Thomas	2-4	0-0	1-3
Reagan Jackson, A'riel Jackson, Malea Williams, Jillian Hayes, Ta'Ziah Jenks	3-5	0-0	3-5

HEAD COACH KATRINA MERRIWEATHER

Director of Athletics John Cunningham announced the hire of former Bearcats' captain Katrina Merriweather as the 10th women's basketball head coach at the University of Cincinnati on March 25, 2023.

A four-year letterwinner for the Bearcats' Hall of Fame head coach Laurie Pirtle from 1997-01, Merriweather became the program's first women's basketball player to advance to four consecutive postseason tournaments. Additionally, she helped lead the program to its first-ever NCAA Tournament win as a graduate assistant coach in 2001-02.

Merriweather quickly has become a rising star in the coaching profession, elevating two programs and taking both to the postseason a total of five times, including a pair of NCAA Tournament appearances.

Merriweather returns to her alma mater with a 151-70 overall record in seven seasons as the head coach of Memphis and Wright State. Most recently, Merriweather led Memphis to a 22-11 season in 2022-23, the program's first 20-win season in more than a decade, and an appearance in the 2023 WNIT Sweet 16.

Merriweather took over a four-win Memphis team and immediately produced 16 wins in 2021-22 before the 22-win campaign this season in which the Tigers clinched the two seed in the 2022 AAC Championships, the program's highest-ever AAC regular season finish, and advanced to a postseason tournament for the first time since 2015-16.

In her two seasons at the helm, the Tigers compiled a 38-23 record and earned three All-Conference selections.

The search was led by Maggie McKinley, Deputy Athletic Director and Senior Woman Administrator, who worked with Cunningham to bring Merriweather back home.

Prior to her tenure at Memphis, Merriweather spent five seasons as the head coach at Wright State, where she took the Raiders to two NCAA Tournaments and was named Horizon League Coach of the Year three times. Merriweather led Wright State to the program's third appearance and first NCAA Tournament win with an upset over four-seed Arkansas in 2021.

In 2018-19, she guided the Raiders to a school-record 27 wins and its first-ever outright Horizon League regular season championship, securing the conference tournament title and reaching the NCAA Tournament for the second time in program history.

While at the helm, Merriweather led the Raiders to a 113-47 (.706) record, finishing with the best winning percentage in program history. She was a part of all three of the program's Horizon League tournament titles and NCAA Tournament appearances, twice as a head coach in 2019 and 2021 and once as an assistant in 2014. The Raiders also earned 16 All-Conference selections in her tenure.

Merriweather was an assistant under Mike Bradbury for six seasons at Wright State from 2010-16 before becoming head coach.

Prior to Wright State, she was an assistant at Purdue from 2003-06, and at UIC for the 2002-03 season.

With the Bearcats, Merriweather made 27 career starts, including 22 in her senior season, and played in 107 games. She helped lead the program to an 83-41 record in her four seasons.

The Indianapolis native graduated from Cincinnati in 2001 with a bachelor's degree in English literature and earned a second bachelor in secondary education in 2002.

PERSONAL INFORMATION

HOMETOWN: Indianapolis, Ind.
ALMA MATER: Cincinnati ('01, '02)
OVERALL RECORD: 165-87

PLAYING CAREER

YEAR	TEAM
1997-2001	Cincinnati

COACHING CAREER (ENTERING 8TH AS HEAD COACH)

YEAR	SCHOOL	POSITION
2001-02	Cincinnati	Graduate Assistant
2002-03	UIC	Assistant Coach
2003-06	Purdue	Assistant Coach
2010-16	Wright State	Assistant Coach
2016-21	Wright State	Head Coach
2021-23	Memphis	Head Coach
2023-Present	Cincinnati	Head Coach

MERRIWEATHER IN THE POSTSEASON

YEAR	SCHOOL	RESULT
2016-17	Wright State	WNIT 2nd Round
2017-18	Wright State	WNIT 1st Round
2018-19	Wright State	NCAA 1st Round
2019-20	Wright State	no postseason (covid-19)
2020-21	Wright State	NCAA 2nd Round
2021-22	Memphis	-
2022-23	Memphis	WNIT Super 16

1 | NIA CLARK

Gr. | G | 5-9 | Indianapolis, Ind. | Ben Davis High School | Marquette

SEASON STATISTICS

MIN	PPG	RPG	APG	FG%
8.1	0.8	0.7	0.6	.300

SEASON HIGHLIGHTS:
Drained a pair of threes in Big 12 Championship win over UCF (3/7) ... Provided valuable minutes off the bench at UCF (2/7), scoring four points ... Dished out season-high four assists vs. TSU (12/1) ... Made Cincinnati debut in season opener vs. Louisville (11/6).

CAREER NOTABLES:
Spent the 2022-23 season at Marquette ... Led Xavier's scoring efforts in 2021-22, averaging 11.7 points... Redshirted in 2019-20 due to NCAA transfer rules ... In her freshman season at Miami (OH), she made six starts before suffering a season-ending injury... Was named the BIG EAST Player of the Week after scoring a career-high 26 points against Valparaiso (11/21/21).

GAME-BY-GAME

				Total		3-Pointers		Free throws		Rebounds										
Opponent	Date	GS	MIN	FG-FGA	PCT	3FG-3FGA	PCT	FT-FTA	PCT	OFF	DEF	TOT	AVG	PF	A	TO	BLK	STL	PTS	AVG
Louisville	11/06/2023		06:41	0-0	.000	0-0	.000	0-0	.000	0	1	1	1.0	1	0	1	0	0	0	0.0
Lindenwood	11/15/2023		08:15	0-0	.000	0-0	.000	0-0	.000	0	2	2	1.5	0	0	1	0	0	0	0.0
at Toledo	11/19/2023		03:13	0-0	.000	0-0	.000	0-0	.000	0	0	0	1.0	0	1	0	0	0	0	0.0
vs Colorado	11/23/2023		03:24	0-0	.000	0-0	.000	0-0	.000	0	0	0	0.8	0	0	1	0	0	0	0.0
vs NC State	11/24/2023		07:16	0-2	.000	0-0	.000	0-0	.000	0	0	0	0.6	0	0	1	0	1	0	0.0
vs Kentucky	11/25/2023		10:57	1-4	.250	0-0	.000	0-0	.000	1	0	1	0.7	0	0	1	0	1	2	0.3
Tennessee St.	12/01/2023		19:56	0-2	.000	0-2	.000	0-0	.000	0	1	1	0.7	0	4	1	0	0	0	0.3
Xavier	12/10/2023		13:15	1-5	.200	0-0	.000	0-2	.000	1	1	2	0.9	1	0	1	0	1	2	0.5
Howard	12/13/2023		11:25	1-2	.500	0-0	.000	0-0	.000	0	0	0	0.8	1	1	1	0	0	2	0.7
at Southern Ind.	12/17/2023		06:02	1-1	1.000	0-0	.000	0-0	.000	0	0	0	0.7	1	1	0	0	0	2	0.8
Siena	12/21/2023		18:21	0-0	.000	0-0	.000	0-0	.000	0	4	4	1.0	0	1	1	0	1	0	0.7
Kansas St.	12/30/2023		12:01	0-0	.000	0-0	.000	0-0	.000	0	1	1	1.0	0	0	0	0	1	0	0.7
at West Virginia	01/03/2024		04:05	0-3	.000	0-1	.000	0-0	.000	2	2	4	1.2	0	0	2	0	0	0	0.6
at Oklahoma	01/06/2024		03:19	0-0	.000	0-0	.000	0-0	.000	0	1	1	1.2	1	1	1	0	0	0	0.6
at BYU	01/13/2024		06:08	0-0	.000	0-0	.000	0-0	.000	0	0	0	1.1	0	0	0	0	0	0	0.5
West Virginia	01/20/2024		08:30	0-0	.000	0-0	.000	0-0	.000	0	0	0	1.1	0	1	3	0	0	0	0.5
Oklahoma St.	01/24/2024		03:27	0-1	.000	0-0	.000	0-0	.000	0	0	0	1.0	0	0	0	0	0	0	0.5
at Texas	01/27/2024		00:27	0-0	.000	0-0	.000	0-0	.000	0	0	0	0.9	0	0	0	0	1	0	0.4
at Houston	01/30/2024		00:45	0-0	.000	0-0	.000	0-0	.000	0	0	0	0.9	0	0	0	0	0	0	0.4
at UCF	02/07/2024		04:58	2-3	.667	0-1	.000	0-1	.000	0	0	0	0.9	0	0	0	0	1	4	0.6
BYU	02/10/2024		08:07	0-0	.000	0-0	.000	0-0	.000	1	1	2	0.9	0	0	0	0	0	0	0.6
at Kansas	02/14/2024		08:00	0-1	.000	0-1	.000	0-0	.000	0	0	0	0.9	1	1	0	0	1	0	0.5
TCU	02/17/2024		11:03	0-0	.000	0-0	.000	0-0	.000	0	0	0	0.8	3	1	0	0	0	0	0.5
Oklahoma	02/20/2024		01:19	0-0	.000	0-0	.000	0-0	.000	0	0	0	0.8	0	0	0	0	0	0	0.5
at Texas Tech	02/24/2024		05:06	0-0	.000	0-0	.000	0-0	.000	0	0	0	0.8	0	1	0	0	0	0	0.5
Baylor	02/27/2024		03:06	0-1	.000	0-1	.000	0-0	.000	0	0	0	0.7	0	0	0	1	0	0	0.5
vs UCF	03/07/2024		14:15	2-3	.667	2-2	1.000	0-0	.000	0	0	0	0.7	0	0	0	0	0	6	0.7
vs West Virginia	03/08/2024		23:22	1-2	.500	1-2	.500	0-2	.000	0	0	0	0.7	1	3	1	0	0	3	0.8
Totals		**0**	**226:43**	**9-30**	**.300**	**3-10**	**.300**	**0-5**	**.000**	**5**	**14**	**19**	**0.7**	**10**	**16**	**16**	**1**	**8**	**21**	**0.8**

CLARK'S HIGHS

POINTS
Season ..... 6, vs. UCF (3/7/24)
Career ..... 26, vs. Valparaiso (11/21/21)*

REBOUNDS
Season ..... 4, last at West Virginia (1/3/24)
Career ..... 7, twice, last vs. UCLA (11/21/22)**

FG MADE
Season ..... 2, last vs. UCF (3/7/24)
Career ..... 10, vs. Valparaiso (11/21/21)*

FG ATTEMPTED
Season ..... 5, vs. Xavier (12/10/23)
Career ..... 18, vs. Valparaiso (11/21/21)*

THREE POINT FG MADE
Season ..... 2, vs. UCF (3/7/24)
Career ..... 4, 4×, last at Georgetown (1/28/22)*

THREE POINT FG ATTEMPTED
Season ..... 2, last vs. WVU (3/8/24)
Career ..... 12, at Butler (2/22/21)*

FT MADE
Season .....
Career ..... 5, at Cincinnati (12/12/21)*

FT ATTEMPTED
Season ..... 2, last vs. WVU (3/8/23)
Career ..... 7, at Cincinnati (12/12/21)*

ASSISTS
Season ..... 4, vs. Tennessee State (12/1/23)
Career ..... 6, at DePaul (12/05/21)*

BLOCKS
Season ..... 1, last vs. WVU (3/8/24)
Career ..... 3, twice, last vs. UCLA (11/21/22)**

STEALS
Season ..... 1, last at Kansas (2/14/24)
Career ..... 10, at Detroit Mercy (11/25/20)*

MINUTES
Season ..... 23, vs. WVU (3/8/24)
Career ..... 30, vs. UCLA (11/21/22)**

* at Xavier
** at Marquette

CAREER STATISTICS

				Field Goals		3-Point		F-Throws		Rebounds									Scoring	
SEASON	TEAM	GP-GS	MIN/AVG	FG-FGA	FG%	3FG-3FGA	3FG%	FT-FTA	FT%	OFF	DEF	TOT	AVG	PF-FO	A	TO	BLK	STL	PTS	AVG
2018-19	Miami	9-6	243/27.0	35-79	.443	11-25	.440	14-18	.778	4	20	24	2.7	15-0	8	23	1	17	95	10.6
2020-21	XU	13-13	360/27.7	58-154	.377	16-43	.372	17-22	.773	4	14	18	1.4	27-1	24	54	3	26	149	11.5
2021-22	XU	17-14	541/31.8	78-196	.398	16-60	.267	27-35	.771	10	29	39	2.3	33-0	48	58	11	25	199	11.7
2022-23	Marq	27-13	412/15.2	35-102	.343	7-31	.226	8-12	.667	11	38	49	1.8	23-0	23	24	4	15	85	3.1
2023-24	UC	28-0	227/8.1	9-30	.300	3-10	.300	0-5	.000	5	14	19	0.7	10-0	16	16	1	8	21	0.8
TOTAL FOR UC		**28-0**	**227/8.1**	**9-30**	**.300**	**3-10**	**.300**	**0-5**	**.000**	**5**	**14**	**19**	**0.7**	**10-0**	**16**	**16**	**1**	**8**	**21**	**0.8**
TOTAL		**94-46**	**1782/19.0**	**215-561**	**.383**	**53-169**	**.314**	**66-92**	**.717**	**34**	**115**	**149**	**1.6**	**108-1**	**119**	**175**	**20**	**91**	**549**	**5.8**

3 | REAGAN JACKSON

Fr. | G | 5-8 | Kennedale, Texas | Kennedale High School

SEASON STATISTICS

MIN	PPG	RPG	FG%	3FG%
26.2	8.4	2.5	.321	.313

SEASON HIGHLIGHTS:
Had six games in double figures in Big 12 action ... Posted 16 points with a career-high four 3-pointers and six rebounds at Texas Tech (2/24) ... Went 6-of-12 from the floor vs. Houston for 13 points to go with four rebounds ... Had a stretch of five straight games in double figures in non-conference play ... Posted career-high 18 points in first career start vs. TSU (12/1) ... Tallied 13 points (3-3 3pt FG) in win vs. Kentucky (11/25/23) ... Scored nine points vs. Lindenwood (11/15).

PERSONAL:
Coached by her mother Rhonda Jackson at Kennedale High School.

GAME-BY-GAME

				Total		3-Pointers		Free throws		Rebounds										
Opponent	Date	GS	MIN	FG-FGA	PCT	3FG-3FGA	PCT	FT-FTA	PCT	OFF	DEF	TOT	AVG	PF	A	TO	BLK	STL	PTS	AVG
Louisville	11/06/2023		07:19	0-0	.000	0-0	.000	2-2	1.000	0	0	0	0.0	1	0	2	0	0	2	2.0
Lindenwood	11/15/2023		17:37	2-8	.250	0-2	.000	5-6	.833	1	0	1	0.5	1	2	0	0	0	9	5.5
at Toledo	11/19/2023		11:43	2-7	.286	1-3	.333	1-2	.500	1	2	3	1.3	1	1	1	0	0	6	5.7
vs Colorado	11/23/2023		20:39	1-7	.143	1-5	.200	3-4	.750	0	1	1	1.3	2	0	2	0	0	6	5.8
vs NC State	11/24/2023		15:26	3-7	.429	1-3	.333	3-4	.750	1	1	2	1.4	3	0	2	0	1	10	6.6
vs Kentucky	11/25/2023		20:30	4-10	.400	3-3	1.000	2-2	1.000	0	2	2	1.5	1	0	2	0	0	13	7.7
Tennessee St.	12/01/2023	*	27:50	5-13	.385	2-6	.333	6-6	1.000	2	1	3	1.7	2	2	4	0	0	18	9.1
Xavier	12/10/2023	*	32:34	5-12	.417	1-5	.200	3-3	1.000	1	0	1	1.6	1	3	2	0	0	14	9.8
Howard	12/13/2023	*	26:46	3-7	.429	2-4	.500	2-2	1.000	1	3	4	1.9	0	2	2	0	2	10	9.8
at Southern Ind.	12/17/2023	*	31:34	2-12	.167	1-6	.167	0-2	.000	0	0	0	1.7	0	0	2	0	1	5	9.3
Siena	12/21/2023	*	21:12	3-8	.375	1-4	.250	0-0	.000	0	2	2	1.7	1	0	2	0	1	7	9.1
Kansas St.	12/30/2023	*	27:58	0-7	.000	0-2	.000	2-2	1.000	0	0	0	1.6	1	1	2	0	1	2	8.5
at West Virginia	01/03/2024	*	14:53	0-4	.000	0-2	.000	0-0	.000	0	1	1	1.5	4	0	1	0	0	0	7.8
at Oklahoma	01/06/2024	*	22:12	3-6	.500	2-4	.500	2-2	1.000	0	2	2	1.6	1	0	5	0	1	10	8.0
UCF	01/10/2024	*	19:14	1-9	.111	0-2	.000	0-0	.000	0	1	1	1.5	3	1	2	0	0	2	7.6
at BYU	01/13/2024	*	27:19	2-8	.250	1-3	.333	0-0	.000	0	3	3	1.6	2	0	0	0	2	5	7.4
West Virginia	01/20/2024	*	27:48	3-7	.429	2-4	.500	0-0	.000	1	2	3	1.7	1	0	1	0	0	8	7.5
Oklahoma St.	01/24/2024	*	28:01	3-6	.500	2-4	.500	1-2	.500	0	6	6	1.9	1	0	0	0	0	9	7.6
at Texas	01/27/2024	*	26:35	3-10	.300	1-5	.200	3-3	1.000	1	3	4	2.1	0	0	4	0	1	10	7.7
at Houston	01/30/2024	*	30:15	6-12	.500	1-3	.333	0-0	.000	0	4	4	2.2	1	1	5	0	1	13	8.0
Texas Tech	02/03/2024	*	31:27	2-4	.500	1-1	1.000	3-4	.750	0	4	4	2.2	3	1	1	0	0	8	8.0
at UCF	02/07/2024	*	28:13	3-6	.500	0-2	.000	1-2	.500	0	3	3	2.3	2	1	2	0	0	7	7.9
BYU	02/10/2024	*	34:07	4-10	.400	2-7	.286	4-4	1.000	0	2	2	2.3	0	1	1	0	1	14	8.2
at Kansas	02/14/2024	*	35:50	4-12	.333	2-5	.400	2-2	1.000	0	2	2	2.3	1	3	4	0	0	12	8.3
TCU	02/17/2024	*	35:41	3-9	.333	1-4	.250	1-1	1.000	0	2	2	2.2	1	0	2	0	0	8	8.3
Oklahoma	02/20/2024	*	29:56	3-11	.273	0-4	.000	2-4	.500	2	3	5	2.3	0	1	0	0	0	8	8.3
at Texas Tech	02/24/2024	*	37:55	5-17	.294	4-7	.571	2-2	1.000	2	4	6	2.5	2	1	2	1	0	16	8.6
Baylor	02/27/2024	*	33:16	2-12	.167	0-6	.000	4-6	.667	1	2	3	2.5	1	0	4	0	0	8	8.6
at Iowa St.	03/02/2024	*	26:31	1-5	.200	0-2	.000	0-0	.000	0	4	4	2.6	1	0	2	0	0	2	8.3
vs UCF	03/07/2024	*	32:54	4-8	.500	3-4	.750	1-2	.500	0	3	3	2.6	2	2	1	1	0	12	8.5
vs West Virginia	03/08/2024	*	29:40	2-8	.250	1-3	.333	1-1	1.000	0	1	1	2.5	4	2	4	0	0	6	8.4
Totals		**25**	**812:55**	**84-262**	**.321**	**36-115**	**.313**	**56-70**	**.800**	**14**	**64**	**78**	**2.5**	**44**	**25**	**64**	**2**	**12**	**260**	**8.4**

JACKSON'S HIGHS

POINTS
Season ..... 18, vs. Tennessee State (12/1/23)
Career ..... 18, vs. Tennessee State (12/1/23)

REBOUNDS
Season ..... 6, last at Texas Tech (2/24/24)
Career ..... 6, last at Texas Tech (2/24/24)

FG MADE
Season ..... 6, at Houston (1/30/24)
Career ..... 6, at Houston (1/30/24)

FG ATTEMPTED
Season ..... 17, at Texas Tech (2/24/24)
Career ..... 17, at Texas Tech (2/24/24)

THREE POINT FG MADE
Season ..... 4, at Texas Tech (2/24/24)
Career ..... 4, at Texas Tech (2/24/24)

THREE POINT FG ATTEMPTED
Season ..... 7, last at Texas Tech (2/24/24)
Career ..... 7, last at Texas Tech (2/24/24)

FT MADE
Season ..... 6, vs. Tennessee State (12/1/23)
Career ..... 6, vs. Tennessee State (12/1/23)

FT ATTEMPTED
Season ..... 6, last vs. Baylor (2/27/24)
Career ..... 6, last vs. Baylor (2/27/24)

ASSISTS
Season ..... 3, last at Kansas (2/14/24)
Career ..... 3, last at Kansas (2/14/24)

BLOCKS
Season ..... 1, last vs. UCF (3/7/24)
Career ..... 1, last vs. UCF (3/7/24)

STEALS
Season ..... 2, last at BYU (1/13/24)
Career ..... 2, last at BYU (1/13/24)

MINUTES
Season ..... 38, at Texas Tech (2/24/24)
Career ..... 38, at Texas Tech (2/24/24)

CAREER STATISTICS

				Field Goals		3-Point		F-Throws		Rebounds									Scoring	
SEASON	TEAM	GP-GS	MIN/AVG	FG-FGA	FG%	3FG-3FGA	3FG%	FT-FTA	FT%	OFF	DEF	TOT	AVG	PF-FO	A	TO	BLK	STL	PTS	AVG
2023-24	UC	31-25	813/26.2	84-262	.321	36-115	.313	56-70	.800	14	64	78	2.5	44-0	25	64	2	12	260	8.4
TOTAL		**31-25**	**813/26.2**	**84-262**	**.321**	**36-115**	**.313**	**56-70**	**.800**	**14**	**64**	**78**	**2.5**	**44-0**	**25**	**64**	**2**	**12**	**260**	**8.4**

5 | BRAYLYN MILTON

Jr. | G | 5-11 | Charlotte, N.C. | Independence High School

SEASON STATISTICS

MIN	PPG	APG	RPG	3FG%
21.7	4.8	1.8	2.2	.216

SEASON HIGHLIGHTS:
Tied her career high with five 3-pointers for 15 points vs. TCU (2/17) ... Finished with 12 points vs. UCF (1/10), draining four three-pointers, with three coming in the first quarter. ... Notched season highs in points (17) and assists (6) vs. Howard (12/13) ... Recorded 11 points in win vs. Toledo (11/19) ... Dished out five assists in season opener vs. Louisville (11/6).

CAREER NOTABLES:
Erupted for a career-high 28 points (9-12 FG, 5-5 3FG) at Louisville last year (11/7/22) ... Led the team in assists in 10 games in 2022-23 ... Posted a career-high eight assists at East Carolina (1/18/23) ... Named to the AAC All-Freshman Team (2021-22).

GAME-BY-GAME

				Total		3-Pointers		Free throws		Rebounds										
Opponent	Date	GS	MIN	FG-FGA	PCT	3FG-3FGA	PCT	FT-FTA	PCT	OFF	DEF	TOT	AVG	PF	A	TO	BLK	STL	PTS	AVG
Louisville	11/06/2023	*	28:31	1-7	.143	0-3	.000	0-2	.000	0	1	1	1.0	3	5	2	0	2	2	2.0
Lindenwood	11/15/2023	*	22:22	2-9	.222	0-1	.000	2-2	1.000	0	1	1	1.0	2	0	1	1	0	6	4.0
at Toledo	11/19/2023	*	31:06	4-14	.286	1-8	.125	2-4	.500	0	1	1	1.0	2	4	1	0	1	11	6.3
vs Colorado	11/23/2023	*	20:18	1-6	.167	1-5	.200	0-0	.000	1	1	2	1.3	2	2	2	1	0	3	5.5
vs NC State	11/24/2023	*	24:27	1-9	.111	0-3	.000	0-0	.000	0	2	2	1.4	1	3	1	0	0	2	4.8
vs Kentucky	11/25/2023	*	22:55	1-4	.250	0-1	.000	2-2	1.000	0	1	1	1.3	4	1	1	0	0	4	4.7
Tennessee St.	12/01/2023	*	21:56	1-8	.125	1-4	.250	0-0	.000	2	5	7	2.1	1	3	1	1	2	3	4.4
Xavier	12/10/2023	*	24:14	2-5	.400	1-3	.333	0-0	.000	0	1	1	2.0	2	2	3	0	0	5	4.5
Howard	12/13/2023	*	28:59	6-14	.429	0-4	.000	5-5	1.000	2	1	3	2.1	2	6	4	1	0	17	5.9
at Southern Ind.	12/17/2023	*	27:02	1-9	.111	1-4	.250	3-6	.500	0	1	1	2.0	2	1	5	1	1	6	5.9
Siena	12/21/2023	*	21:19	4-10	.400	0-2	.000	0-0	.000	1	3	4	2.2	2	3	1	0	0	8	6.1
at West Virginia	01/03/2024	*	25:27	1-5	.200	0-1	.000	1-2	.500	0	0	0	2.0	2	1	2	0	0	3	5.8
at Oklahoma	01/06/2024	*	30:36	2-8	.250	0-1	.000	0-0	.000	1	2	3	2.1	3	1	1	0	2	4	5.7
UCF	01/10/2024	*	27:42	4-8	.500	4-8	.500	0-0	.000	1	1	2	2.1	5	3	4	0	0	12	6.1
at BYU	01/13/2024	*	34:38	3-9	.333	2-4	.500	2-2	1.000	0	1	1	2.0	2	4	2	0	0	10	6.4
West Virginia	01/20/2024	*	18:42	0-4	.000	0-4	.000	0-0	.000	0	2	2	2.0	2	0	7	0	0	0	6.0
Oklahoma St.	01/24/2024		19:26	2-4	.500	0-1	.000	0-0	.000	0	2	2	2.0	3	0	2	0	0	4	5.9
at Texas	01/27/2024		14:09	1-5	.200	1-2	.500	2-2	1.000	0	2	2	2.0	1	0	0	0	0	5	5.8
at Houston	01/30/2024		20:45	0-4	.000	0-2	.000	0-0	.000	0	4	4	2.1	2	0	2	0	2	0	5.5
Texas Tech	02/03/2024		14:02	1-5	.200	0-3	.000	0-0	.000	0	0	0	2.0	1	0	1	0	1	2	5.4
at UCF	02/07/2024		23:45	1-7	.143	1-5	.200	2-2	1.000	2	3	5	2.1	3	2	3	1	0	5	5.3
BYU	02/10/2024		17:15	0-4	.000	0-1	.000	1-2	.500	1	1	2	2.1	0	1	0	0	0	1	5.1
at Kansas	02/14/2024		18:54	0-5	.000	0-4	.000	0-0	.000	1	1	2	2.1	3	0	2	0	3	0	4.9
TCU	02/17/2024		20:58	5-8	.625	5-7	.714	0-0	.000	0	4	4	2.2	4	3	0	0	1	15	5.3
Oklahoma	02/20/2024		24:53	3-7	.429	3-6	.500	0-0	.000	0	4	4	2.3	4	2	0	0	0	9	5.5
at Texas Tech	02/24/2024		17:47	1-3	.333	0-1	.000	0-0	.000	0	1	1	2.2	2	1	1	0	0	2	5.3
Baylor	02/27/2024		21:31	1-8	.125	0-3	.000	1-1	1.000	1	2	3	2.3	1	2	2	0	0	3	5.3
at Iowa St.	03/02/2024		18:33	1-6	.167	0-4	.000	0-0	.000	1	4	5	2.4	1	3	0	0	0	2	5.1
vs UCF	03/07/2024		05:57	0-2	.000	0-2	.000	0-0	.000	0	1	1	2.3	0	0	0	0	0	0	5.0
vs West Virginia	03/08/2024		02:53	0-0	.000	0-0	.000	0-0	.000	0	0	0	2.2	0	0	0	0	0	0	4.8
Totals		**16**	**651:00**	**50-197**	**.254**	**21-97**	**.216**	**23-32**	**.719**	**14**	**53**	**67**	**2.2**	**62**	**53**	**51**	**6**	**15**	**144**	**4.8**

MILTON'S HIGHS

POINTS
Season ..... 17, vs. Howard (12/13/23)
Career ..... 28, at Louisville (11/7/22)

REBOUNDS
Season ..... 7, vs. Tennessee State (12/1/23)
Career ..... 8, twice, last vs. Toledo (11/16/22)

FG MADE
Season ..... 6, vs. Howard (12/13/23)
Career ..... 9, at Louisville (11/7/22)

FG ATTEMPTED
Season ..... 14, last vs. Howard (12/13/23)
Career ..... 14, last vs. Howard (12/13/23)

THREE POINT FG MADE
Season ..... 5, vs. TCU (2/17/24)
Career ..... 5, last, vs. Houston (2/17/24)

THREE POINT FG ATTEMPTED
Season ..... 8, last vs. UCF (1/10/24)
Career ..... 8, last vs. UCF (1/10/24)

FT MADE
Season ..... 5, vs. Howard (12/13/23)
Career ..... 7, vs. Ole Miss (12/5/21)

FT ATTEMPTED
Season ..... 6, at USI (12/17/23)
Career ..... 8, vs. Ole Miss (12/5/21)

ASSISTS
Season ..... 6, vs. Howard (12/13/23)
Career ..... 8, at East Carolina (1/18/23)

BLOCKS
Season ..... 1, last at UCF (2/7/24)
Career ..... 2, last vs. South Florida (3/1/23)

STEALS
Season ..... 3, at Kansas (2/14/24)
Career ..... 4, at Northern Kentucky (12/21/22)

MINUTES
Season ..... 31, last at Oklahoma (1/6/24)
Career ..... 34, at Louisville (11/7/22)

CAREER STATISTICS

				Field Goals		3-Point		F-Throws		Rebounds									Scoring	
SEASON	TEAM	GP-GS	MIN/AVG	FG-FGA	FG%	3FG-3FGA	3FG%	FT-FTA	FT%	OFF	DEF	TOT	AVG	PF-FO	A	TO	BLK	STL	PTS	AVG
2021-22	UC	28-14	695/24.8	51-153	.333	21-55	.382	29-45	.644	19	54	73	2.6	52-0	37	51	7	16	152	5.4
2022-23	UC	29-14	669/23.1	43-148	.291	13-45	.289	24-39	.615	17	47	64	2.2	59-3	68	56	9	30	123	4.2
2023-24	UC	30-16	651/21.7	50-197	.254	21-97	.216	23-32	.719	14	53	67	2.2	62-1	53	51	6	15	144	4.8
TOTAL		**87-44**	**2016/23.2**	**144-498**	**.289**	**55-197**	**.279**	**76-116**	**.655**	**50**	**154**	**204**	**2.3**	**173-4**	**158**	**158**	**22**	**61**	**419**	**4.8**

6 | AÏCHA DIA

So. | G | 6-0 | Montreal, Quebec | Dawson College High School | Penn State

SEASON STATISTICS

MIN	PPG	RPG	APG	FG%
11.1	1.7	2.3	0.3	.208

SEASON HIGHLIGHTS:
Made first start vs. Kansas State (12/30) ... Went 6-of-8 from free throw line vs. TSU (12/1) ... Made Cincinnati debut in season opener vs. Louisville (11/6), grabbing three boards.

CAREER NOTABLES:
Competed her freshman year at Penn State (2022-23) ... Played for BAL Select at the 2023 Globl Jam in Toronto ... A member of the U19 Canada National Team, where she helped the team to a fifth-place finish at the 2021 FIBA World Cup in Hungary.

GAME-BY-GAME

				Total		3-Pointers		Free throws		Rebounds										
Opponent	Date	GS	MIN	FG-FGA	PCT	3FG-3FGA	PCT	FT-FTA	PCT	OFF	DEF	TOT	AVG	PF	A	TO	BLK	STL	PTS	AVG
Louisville	11/06/2023		17:06	0-4	.000	0-2	.000	2-4	.500	0	3	3	3.0	1	1	0	0	0	2	2.0
Lindenwood	11/15/2023		09:24	1-2	.500	0-0	.000	2-2	1.000	1	0	1	2.0	1	1	1	0	1	4	3.0
at Toledo	11/19/2023		12:20	0-1	.000	0-0	.000	1-4	.250	0	0	0	1.3	2	0	0	0	0	1	2.3
vs Colorado	11/23/2023		12:21	1-2	.500	1-2	.500	2-2	1.000	0	3	3	1.8	2	0	1	0	1	5	3.0
vs NC State	11/24/2023		09:46	0-2	.000	0-2	.000	2-2	1.000	1	3	4	2.2	1	0	2	0	1	2	2.8
vs Kentucky	11/25/2023		12:00	0-2	.000	0-0	.000	0-0	.000	1	2	3	2.3	1	2	1	0	0	0	2.3
Tennessee St.	12/01/2023		19:17	0-2	.000	0-1	.000	6-8	.750	3	2	5	2.7	2	0	3	0	0	6	2.9
Xavier	12/10/2023		16:17	1-3	.333	0-0	.000	3-4	.750	2	3	5	3.0	0	0	1	0	0	5	3.1
Howard	12/13/2023		14:58	1-2	.500	1-1	1.000	0-0	.000	2	3	5	3.2	2	3	1	0	0	3	3.1
at Southern Ind.	12/17/2023		09:13	0-1	.000	0-0	.000	3-4	.750	1	1	2	3.1	0	0	0	0	0	3	3.1
Siena	12/21/2023		18:53	2-6	.333	1-2	.500	0-0	.000	1	4	5	3.3	1	0	2	1	2	5	3.3
Kansas St.	12/30/2023	*	26:56	0-6	.000	0-2	.000	2-2	1.000	0	4	4	3.3	1	0	2	1	1	2	3.2
at West Virginia	01/03/2024		19:21	1-1	1.000	0-0	.000	0-0	.000	3	2	5	3.5	1	0	5	1	1	2	3.1
at Oklahoma	01/06/2024		08:09	0-1	.000	0-1	.000	0-0	.000	0	6	6	3.6	1	0	1	0	0	0	2.9
UCF	01/10/2024		07:28	0-0	.000	0-0	.000	0-0	.000	0	0	0	3.4	2	0	2	0	0	0	2.7
at BYU	01/13/2024		11:17	1-1	1.000	0-0	.000	0-0	.000	0	1	1	3.3	1	0	2	0	0	2	2.6
West Virginia	01/20/2024		08:54	0-0	.000	0-0	.000	2-2	1.000	1	1	2	3.2	0	1	0	1	0	2	2.6
Oklahoma St.	01/24/2024		11:34	1-3	.333	0-1	.000	0-0	.000	0	1	1	3.1	3	0	0	0	0	2	2.6
at Texas	01/27/2024		23:48	1-4	.250	0-1	.000	0-0	.000	3	3	6	3.2	2	0	1	0	0	2	2.5
at Houston	01/30/2024		08:37	0-1	.000	0-0	.000	0-0	.000	0	2	2	3.2	0	0	0	0	0	0	2.4
Texas Tech	02/03/2024		12:04	1-3	.333	0-0	.000	2-4	.500	1	1	2	3.1	2	2	1	0	2	4	2.5
at UCF	02/07/2024		09:11	0-2	.000	0-1	.000	0-0	.000	0	2	2	3.0	0	0	0	0	0	0	2.4
BYU	02/10/2024		06:59	0-1	.000	0-0	.000	0-0	.000	0	1	1	3.0	0	0	1	0	0	0	2.3
at Kansas	02/14/2024		05:54	0-0	.000	0-0	.000	0-0	.000	0	1	1	2.9	2	0	0	1	0	0	2.2
TCU	02/17/2024		05:11	0-2	.000	0-1	.000	0-0	.000	0	0	0	2.8	1	0	0	0	0	0	2.1
Oklahoma	02/20/2024		03:43	0-0	.000	0-0	.000	0-0	.000	0	0	0	2.7	0	0	0	0	0	0	2.0
Baylor	02/27/2024		01:12	0-0	.000	0-0	.000	0-0	.000	0	0	0	2.6	1	0	0	0	0	0	1.9
at Iowa St.	03/02/2024		05:57	0-1	.000	0-0	.000	0-0	.000	0	0	0	2.5	0	0	0	0	0	0	1.9
vs UCF	03/07/2024		01:56	0-0	.000	0-0	.000	0-0	.000	0	0	0	2.4	0	0	0	0	0	0	1.8
vs West Virginia	03/08/2024		02:04	0-0	.000	0-0	.000	0-0	.000	0	0	0	2.3	2	0	0	0	0	0	1.7
Totals		**1**	**331:50**	**11-53**	**.208**	**3-17**	**.176**	**27-38**	**.711**	**20**	**49**	**69**	**2.3**	**32**	**10**	**27**	**5**	**9**	**52**	**1.7**

DIA'S HIGHS

POINTS
Season ..... 6, vs. Tennessee State (12/1/23)
Career ..... 6, last vs. Tennessee State (12/1/23)

REBOUNDS
Season ..... 6, last at Texas (1/27/24)
Career ..... 6, last at Texas (1/27/24)

FG MADE
Season ..... 2, vs. Siena (12/21/23)
Career ..... 3, vs. Cornell (12/21/22)*

FG ATTEMPTED
Season ..... 6, last vs. Kansas State (12/30/23)
Career ..... 6, last vs. Kansas State (12/30/23)

THREE POINT FG MADE
Season ..... 1, last vs. Siena (12/21/23)
Career ..... 1, last vs. Siena (12/21/23)

THREE POINT FG ATTEMPTED
Season ..... 2, last vs. Kansas State (12/30/23)
Career ..... 2, last vs. Kansas State (12/30/23)

FT MADE
Season ..... 6, vs. Tennessee State (12/1/23)
Career ..... 6, vs. Tennessee State (12/1/23)

FT ATTEMPTED
Season ..... 8, vs. Tennessee State (12/1/23)
Career ..... 8, vs. Tennessee State (12/1/23)

ASSISTS
Season ..... 3, vs. Howard (12/13/23)
Career ..... 3, vs. Howard (12/13/23)

BLOCKS
Season ..... 1, last at Kansas (2/14/24)
Career ..... 1, last at Kansas (2/14/24)

STEALS
Season ..... 2, last vs. Texas Tech (2/3/24)
Career ..... 2, last vs. Texas Tech (2/3/24)

MINUTES
Season ..... 27, vs. Kansas State (12/30/23)
Career ..... 27, vs. Kansas State (12/30/23)

* While at Penn State

CAREER STATISTICS

				Field Goals		3-Point		F-Throws		Rebounds									Scoring	
SEASON	TEAM	GP-GS	MIN/AVG	FG-FGA	FG%	3FG-3FGA	3FG%	FT-FTA	FT%	OFF	DEF	TOT	AVG	PF-FO	A	TO	BLK	STL	PTS	AVG
2022-23	PSU	22-0	127/5.8	6-14	.429	1-5	.200	1-2	.500	7	12	19	0.9	13-0	4	8	1	6	14	0.6
2023-24	UC	30-1	332/11.1	11-53	.208	3-17	.176	27-38	.711	20	49	69	2.3	32-0	10	27	5	9	52	1.7
TOTAL FOR UC		**30-1**	**332/11.1**	**11-53**	**.208**	**3-17**	**.176**	**27-38**	**.711**	**20**	**49**	**69**	**2.3**	**32-0**	**10**	**27**	**5**	**9**	**52**	**1.7**
TOTAL		**52-1**	**459/8.8**	**17-67**	**.254**	**4-22**	**.182**	**28-40**	**.700**	**27**	**61**	**88**	**1.7**	**45-0**	**14**	**35**	**6**	**15**	**66**	**1.3**

7 | ABBY HOLTMAN

Fr. | G | 5-10 | Florence, Ky. | Ryle High School

SEASON STATISTICS

MIN	PPG	RPG	FG%	3FG%
6.8	1.7	0.6	.314	.130

SEASON HIGHLIGHTS:
Posted season-high eight points (3-3 FG, 2-2 3FG) at Kansas... Tallied six points vs. TSU (12/1) ... Scored first collegiate bucket in win vs. Lindenwood (11/15).

PERSONAL:
Suffers from hearing loss and wears a hearing aid ... Played in the Indiana vs. Kentucky High School All-Star Basketball Games with teammate Brianna Byars ... Competed for nearby Ryle High School in Florence, Ky. — the high school of Bearcats' assistant coach Abby Jump — and broke Jump's career three-point school records.

GAME-BY-GAME

				Total		3-Pointers		Free throws		Rebounds										
Opponent	Date	GS	MIN	FG-FGA	PCT	3FG-3FGA	PCT	FT-FTA	PCT	OFF	DEF	TOT	AVG	PF	A	TO	BLK	STL	PTS	AVG
Louisville	11/06/2023		01:25	0-0	.000	0-0	.000	0-0	.000	0	0	0	0.0	0	0	1	0	0	0	0.0
Lindenwood	11/15/2023		07:19	1-3	.333	0-1	.000	0-0	.000	0	0	0	0.0	0	0	2	0	1	2	1.0
vs Colorado	11/23/2023		03:36	0-0	.000	0-0	.000	0-0	.000	0	0	0	0.0	0	0	0	0	0	0	0.7
vs NC State	11/24/2023		10:15	2-6	.333	0-4	.000	0-0	.000	1	1	2	0.5	1	0	0	0	1	4	1.5
vs Kentucky	11/25/2023		06:35	0-3	.000	0-2	.000	0-0	.000	1	0	1	0.6	0	1	0	0	0	0	1.2
Tennessee St.	12/01/2023		14:07	2-6	.333	0-4	.000	2-2	1.000	0	0	0	0.5	0	1	2	0	0	6	2.0
Xavier	12/10/2023		10:21	0-3	.000	0-1	.000	0-0	.000	1	1	2	0.7	1	0	1	0	0	0	1.7
Howard	12/13/2023		07:53	1-1	1.000	0-0	.000	2-2	1.000	0	0	0	0.6	0	0	1	0	0	4	2.0
at Southern Ind.	12/17/2023		04:26	1-2	.500	1-2	.500	0-0	.000	0	1	1	0.7	1	0	0	0	0	3	2.1
Siena	12/21/2023		14:38	0-4	.000	0-4	.000	0-0	.000	0	0	0	0.6	0	0	0	0	0	0	1.9
Kansas St.	12/30/2023		07:39	0-1	.000	0-1	.000	2-4	.500	0	1	1	0.6	0	0	0	0	0	2	1.9
at West Virginia	01/03/2024		01:10	0-1	.000	0-1	.000	0-0	.000	0	0	0	0.6	0	0	0	0	0	0	1.8
West Virginia	01/20/2024		11:09	1-2	.500	0-1	.000	0-0	.000	0	0	0	0.5	2	1	3	0	1	2	1.8
Oklahoma St.	01/24/2024		02:07	0-0	.000	0-0	.000	0-0	.000	0	0	0	0.5	0	0	0	0	0	0	1.6
BYU	02/10/2024		00:31	0-0	.000	0-0	.000	0-0	.000	0	0	0	0.5	0	0	0	0	0	0	1.5
at Kansas	02/14/2024		10:49	3-3	1.000	2-2	1.000	0-0	.000	1	1	2	0.6	0	0	0	0	0	8	1.9
TCU	02/17/2024		06:56	0-0	.000	0-0	.000	0-0	.000	0	1	1	0.6	1	2	1	0	0	0	1.8
at Iowa St.	03/02/2024		02:16	0-0	.000	0-0	.000	0-0	.000	0	0	0	0.6	0	0	0	0	0	0	1.7
Totals		**0**	**123:13**	**11-35**	**.314**	**3-23**	**.130**	**6-8**	**.750**	**4**	**6**	**10**	**0.6**	**6**	**5**	**11**	**0**	**3**	**31**	**1.7**

HOLTMAN'S HIGHS

POINTS
Season ..... 8, at Kansas (2/14/24)
Career ..... 8, at Kansas (2/14/24)

REBOUNDS
Season ..... 2, last at Kansas (2/14/24)
Career ..... 2, last at Kansas (2/14/24)

FG MADE
Season ..... 3, at Kansas (2/14/24)
Career ..... 3, at Kansas (2/14/24)

FG ATTEMPTED
Season ..... 6, last vs. Tennessee State (12/1/23)
Career ..... 6, last vs. Tennessee State (12/1/23)

THREE POINT FG MADE
Season ..... 2, at Kansas (2/14/24)
Career ..... 2, at Kansas (2/14/24)

THREE POINT FG ATTEMPTED
Season ..... 4, last vs. Siena (12/21/23)
Career ..... 4, last vs. Siena (12/21/23)

FT MADE
Season ..... 2, last vs. Kansas State (12/30/23)
Career ..... 2, last vs. Kansas State (12/30/23)

FT ATTEMPTED
Season ..... 4, vs. Kansas State (12/30/23)
Career ..... 4, vs. Kansas State (12/30/23)

ASSISTS
Season ..... 2, vs. TCU (2/17/24)
Career ..... 2, vs. TCU (2/17/24)

BLOCKS
Season .....
Career .....

STEALS
Season ..... 1, last vs. West Virginia (1/20/23)
Career ..... 1, last vs. West Virginia (1/20/23)

MINUTES
Season ..... 15, vs. Siena (12/21/23)
Career ..... 15, vs. Siena (12/21/23)

CAREER STATISTICS

				Field Goals		3-Point		F-Throws		Rebounds									Scoring	
SEASON	TEAM	GP-GS	MIN/AVG	FG-FGA	FG%	3FG-3FGA	3FG%	FT-FTA	FT%	OFF	DEF	TOT	AVG	PF-FO	A	TO	BLK	STL	PTS	AVG
2023-24	UC	18-0	123/6.8	11-35	.314	3-23	.130	6-8	.750	4	6	10	0.6	6-0	5	11	0	3	31	1.7
TOTAL		**18-0**	**123/6.8**	**11-35**	**.314**	**3-23**	**.130**	**6-8**	**.750**	**4**	**6**	**10**	**0.6**	**6-0**	**5**	**11**	**0**	**3**	**31**	**1.7**

10 | BRIANNA BYARS

Fr. | F | 5-11 | Paris, Ky. | George Rogers Clark

SEASON STATISTICS

MIN	PPG	RPG	FG%	BPG
14.4	2.6	2.7	.378	0.3

SEASON HIGHLIGHTS:
First career double-double with 11 points and career-high 10 rebounds vs. Siena (12/21) ... Tallied season-high 13 points (4-7 FG) with six rebs vs. TSU (12/1) ... Pulled down team-high eight rebounds in season-high 26 minutes vs. NC State (11/24)... Scored first collegiate basket vs. Louisville (11/6).

PERSONAL
Played in the Indiana vs. Kentucky High School All-Star Basketball Games with teammate Abby Holtman ... Her father, Juan played basketball at Norfolk State and Kentucky State.

GAME-BY-GAME

				Total		3-Pointers		Free throws		Rebounds										
Opponent	Date	GS	MIN	FG-FGA	PCT	3FG-3FGA	PCT	FT-FTA	PCT	OFF	DEF	TOT	AVG	PF	A	TO	BLK	STL	PTS	AVG
Louisville	11/06/2023		22:09	1-3	.333	0-0	.000	0-0	.000	1	2	3	3.0	3	0	1	0	2	2	2.0
Lindenwood	11/15/2023		17:26	0-1	.000	0-0	.000	0-0	.000	0	3	3	3.0	0	0	0	0	0	0	1.0
at Toledo	11/19/2023		18:03	2-3	.667	0-0	.000	0-0	.000	1	1	2	2.7	1	0	2	1	0	4	2.0
vs Colorado	11/23/2023		18:10	1-1	1.000	0-0	.000	0-0	.000	0	0	0	2.0	0	0	0	0	1	2	2.0
vs NC State	11/24/2023		26:00	1-3	.333	0-0	.000	1-2	.500	3	5	8	3.2	3	1	0	2	1	3	2.2
vs Kentucky	11/25/2023		18:50	0-2	.000	0-0	.000	0-0	.000	1	2	3	3.2	3	0	0	0	1	0	1.8
Tennessee St.	12/01/2023		15:53	4-7	.571	0-0	.000	5-8	.625	4	2	6	3.6	0	0	0	0	0	13	3.4
Xavier	12/10/2023		19:00	1-3	.333	0-0	.000	1-2	.500	1	2	3	3.5	1	1	0	0	1	3	3.4
Howard	12/13/2023		21:10	2-4	.500	0-0	.000	0-0	.000	2	3	5	3.7	1	0	0	0	0	4	3.4
at Southern Ind.	12/17/2023		17:59	2-6	.333	0-0	.000	0-0	.000	2	3	5	3.8	3	0	1	1	1	4	3.5
Siena	12/21/2023		21:26	5-8	.625	0-0	.000	1-4	.250	5	5	10	4.4	2	0	2	0	2	11	4.2
Kansas St.	12/30/2023		17:13	1-5	.200	0-0	.000	0-0	.000	2	3	5	4.4	0	0	1	0	0	2	4.0
at West Virginia	01/03/2024		11:41	0-0	.000	0-0	.000	0-0	.000	2	0	2	4.2	2	0	0	0	0	0	3.7
at Oklahoma	01/06/2024		14:45	0-1	.000	0-1	.000	0-0	.000	1	3	4	4.2	2	1	2	0	0	0	3.4
UCF	01/10/2024		11:58	0-2	.000	0-0	.000	0-0	.000	0	1	1	4.0	0	0	0	1	1	0	3.2
at BYU	01/13/2024		09:06	1-3	.333	0-0	.000	0-0	.000	0	1	1	3.8	0	0	0	0	0	2	3.1
West Virginia	01/20/2024		11:15	1-6	.167	0-0	.000	0-0	.000	1	1	2	3.7	2	1	1	0	1	2	3.1
Oklahoma St.	01/24/2024		06:56	1-2	.500	0-0	.000	0-0	.000	0	1	1	3.6	0	0	0	0	0	2	3.0
at Texas	01/27/2024		18:07	1-4	.250	0-0	.000	0-0	.000	0	1	1	3.4	3	0	0	0	0	2	2.9
at Houston	01/30/2024		13:14	0-0	.000	0-0	.000	0-0	.000	0	1	1	3.3	1	0	1	0	1	0	2.8
Texas Tech	02/03/2024		02:21	0-1	.000	0-0	.000	0-0	.000	1	0	1	3.2	0	0	1	0	0	0	2.7
at UCF	02/07/2024		05:10	1-1	1.000	0-0	.000	0-0	.000	0	0	0	3.0	1	0	1	0	0	2	2.6
BYU	02/10/2024		09:28	1-3	.333	0-0	.000	0-0	.000	0	0	0	2.9	1	0	0	1	0	2	2.6
at Kansas	02/14/2024		08:09	0-1	.000	0-0	.000	0-0	.000	1	1	2	2.9	1	0	1	0	1	0	2.5
TCU	02/17/2024		03:31	0-0	.000	0-0	.000	0-0	.000	0	1	1	2.8	2	0	1	0	0	0	2.4
Oklahoma	02/20/2024		13:17	3-9	.333	0-1	.000	0-0	.000	2	0	2	2.8	3	0	1	1	0	6	2.5
at Texas Tech	02/24/2024		17:45	1-1	1.000	0-0	.000	1-2	.500	2	1	3	2.8	3	0	1	1	1	3	2.6
Baylor	02/27/2024		13:35	1-3	.333	0-0	.000	0-0	.000	1	2	3	2.8	1	1	1	0	1	2	2.5
at Iowa St.	03/02/2024		14:11	0-1	.000	0-0	.000	1-2	.500	2	0	2	2.8	0	2	0	0	1	1	2.5
vs UCF	03/07/2024		12:29	3-5	.600	0-0	.000	0-0	.000	3	1	4	2.8	0	0	1	1	0	6	2.6
vs West Virginia	03/08/2024		16:58	0-1	.000	0-0	.000	2-4	.500	0	0	0	2.7	0	0	1	1	1	2	2.6
Totals		**0**	**447:14**	**34-90**	**.378**	**0-2**	**.000**	**12-24**	**.500**	**38**	**46**	**84**	**2.7**	**39**	**7**	**20**	**10**	**17**	**80**	**2.6**

BYARS' HIGHS

POINTS
Season ..... 13, vs. Tennessee State (12/1/23)
Career ..... 13, vs. Tennessee State (12/1/23)

REBOUNDS
Season ..... 10, vs. Siena (12/21/23)
Career ..... 10, vs. Siena (12/21/23)

FG MADE
Season ..... 5, vs. Siena (12/21/23)
Career ..... 5, vs. Siena (12/21/23)

FG ATTEMPTED
Season ..... 9, vs. Oklahoma (2/20/24)
Career ..... 8, vs. Siena (12/21/23)

THREE POINT FG MADE
Season .....
Career .....

THREE POINT FG ATTEMPTED
Season ..... 1, last vs. Oklahoma (2/20/24)
Career ..... 1, last vs. Oklahoma (2/20/24)

FT MADE
Season ..... 5, vs. Tennessee State (12/1/23)
Career ..... 5, vs. Tennessee State (12/1/23)

FT ATTEMPTED
Season ..... 8, vs. Tennessee State (12/1/23)
Career ..... 8, vs. Tennessee State (12/1/23)

ASSISTS
Season ..... 2, at Iowa State (3/2/24)
Career ..... 2, at Iowa State (3/2/24)

BLOCKS
Season ..... 2, vs. NC State (11/24/23)
Career ..... 2, vs. NC State (11/24/23)

STEALS
Season ..... 2, last vs. Siena (12/21/23)
Career ..... 2, last vs. Siena (12/21/23)

MINUTES
Season ..... 26, vs. NC State (11/24/23)
Career ..... 26, vs. NC State (11/24/23)

CAREER STATISTICS

				Field Goals		3-Point		F-Throws		Rebounds									Scoring	
SEASON	TEAM	GP-GS	MIN/AVG	FG-FGA	FG%	3FG-3FGA	3FG%	FT-FTA	FT%	OFF	DEF	TOT	AVG	PF-FO	A	TO	BLK	STL	PTS	AVG
2023-24	UC	31-0	447/14.4	34-90	.378	0-2	.000	12-24	.500	38	46	84	2.7	39-0	7	20	10	17	80	2.6
TOTAL		**31-0**	**447/14.4**	**34-90**	**.378**	**0-2**	**.000**	**12-24**	**.500**	**38**	**46**	**84**	**2.7**	**39-0**	**7**	**20**	**10**	**17**	**80**	**2.6**

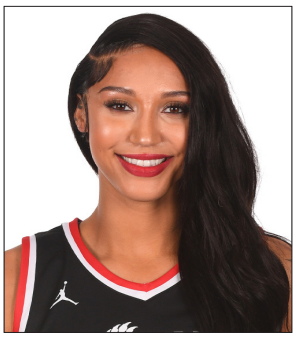

11 | TA'ZIAH JENKS

R-Jr. | F | 6-0 | Louisville, Ky. | Mercy Academy | West Virginia

SEASON STATISTICS

MIN	PPG	RPG	APG	FG%
17.4	4.6	3.1	0.8	.317

SEASON HIGHLIGHTS:
Tallied 12 points and six rebounds in season-high 30 minutes at Texas Tech (2/24) ... Posted second straight game in double figures with 10 points (4-8 FG) in win at UCF (2/7) ... Notched season-high 13 points in first start of season vs. Texas Tech (2/3), tying her career high in FG made (6-10 FG) ... Recorded nine points and six boards at Oklahoma (1/6) ... Played 21 minutes at WVU (1/3) with nine points and three boards ... First double-digit scoring performance of season vs. Xavier (12/10) with 10 points, eight coming in the fourth quarter... Tallied six points and four boards in win vs. Kentucky (11/25).

CAREER NOTABLES:
Played freshman season at West Virginia (2020-21) ... Missed most of 2021-22 season with an ACL injury ... Appeared in 26 games with nine starts in 2022-23.

GAME-BY-GAME

				Total		3-Pointers		Free throws		Rebounds										
Opponent	Date	GS	MIN	FG-FGA	PCT	3FG-3FGA	PCT	FT-FTA	PCT	OFF	DEF	TOT	AVG	PF	A	TO	BLK	STL	PTS	AVG
Louisville	11/06/2023		02:43	0-0	.000	0-0	.000	0-0	.000	0	0	0	0.0	0	0	0	0	0	0	0.0
Lindenwood	11/15/2023		09:56	0-2	.000	0-1	.000	1-2	.500	2	1	3	1.5	0	1	1	0	0	1	0.5
at Toledo	11/19/2023		08:25	0-0	.000	0-0	.000	0-0	.000	0	5	5	2.7	2	0	0	0	1	0	0.3
vs Colorado	11/23/2023		06:49	0-1	.000	0-0	.000	0-0	.000	1	0	1	2.3	0	0	1	0	0	0	0.3
vs NC State	11/24/2023		10:02	0-4	.000	0-2	.000	0-0	.000	0	1	1	2.0	4	0	2	0	0	0	0.2
vs Kentucky	11/25/2023		13:01	2-4	.500	0-1	.000	2-2	1.000	1	3	4	2.3	2	1	0	1	1	6	1.2
Tennessee St.	12/01/2023		18:19	2-6	.333	0-1	.000	0-0	.000	4	1	5	2.7	3	0	0	1	1	4	1.6
Xavier	12/10/2023		15:26	4-9	.444	0-2	.000	2-3	.667	4	0	4	2.9	1	0	0	1	1	10	2.6
Howard	12/13/2023		11:25	0-2	.000	0-1	.000	0-0	.000	0	0	0	2.6	2	2	3	0	0	0	2.3
at Southern Ind.	12/17/2023		06:00	0-1	.000	0-0	.000	0-0	.000	0	3	3	2.6	1	0	0	0	0	0	2.1
Siena	12/21/2023		13:31	2-7	.286	0-0	.000	2-3	.667	1	2	3	2.6	2	1	0	0	2	6	2.5
Kansas St.	12/30/2023		11:05	0-1	.000	0-0	.000	0-0	.000	0	2	2	2.6	3	0	0	0	1	0	2.3
at West Virginia	01/03/2024		20:59	3-7	.429	1-1	1.000	2-2	1.000	2	1	3	2.6	0	1	3	0	1	9	2.8
at Oklahoma	01/06/2024		19:58	4-9	.444	0-1	.000	1-2	.500	1	5	6	2.9	2	0	3	0	0	9	3.2
UCF	01/10/2024		28:13	3-8	.375	1-1	1.000	1-2	.500	2	2	4	2.9	3	1	4	1	1	8	3.5
at BYU	01/13/2024		13:30	0-1	.000	0-0	.000	2-2	1.000	1	0	1	2.8	2	1	2	0	1	2	3.4
West Virginia	01/20/2024		14:33	0-1	.000	0-1	.000	3-4	.750	0	2	2	2.8	1	0	2	0	1	3	3.4
Oklahoma St.	01/24/2024		25:26	4-10	.400	1-2	.500	0-0	.000	3	3	6	2.9	3	2	2	0	1	9	3.7
at Texas	01/27/2024		21:21	2-7	.286	0-1	.000	2-2	1.000	0	0	0	2.8	0	2	1	1	1	6	3.8
at Houston	01/30/2024		22:45	3-8	.375	0-1	.000	2-2	1.000	4	3	7	3.0	3	4	2	0	1	8	4.1
Texas Tech	02/03/2024	*	27:56	6-10	.600	1-1	1.000	0-0	.000	0	2	2	3.0	1	1	0	0	2	13	4.5
at UCF	02/07/2024	*	24:32	4-8	.500	0-0	.000	2-2	1.000	0	1	1	2.9	3	1	3	0	1	10	4.7
BYU	02/10/2024	*	27:56	2-14	.143	0-1	.000	2-2	1.000	3	3	6	3.0	2	1	1	0	2	6	4.8
at Kansas	02/14/2024	*	17:27	0-4	.000	0-0	.000	3-4	.750	1	1	2	3.0	2	0	4	0	0	3	4.7
TCU	02/17/2024	*	21:06	1-6	.167	0-0	.000	0-0	.000	4	4	8	3.2	4	2	4	0	0	2	4.6
Oklahoma	02/20/2024	*	15:39	1-5	.200	0-1	.000	0-0	.000	1	0	1	3.1	2	0	3	1	0	2	4.5
at Texas Tech	02/24/2024	*	30:19	4-9	.444	1-4	.250	3-7	.429	3	3	6	3.2	1	1	0	0	1	12	4.8
Baylor	02/27/2024	*	27:15	1-6	.167	0-1	.000	2-2	1.000	2	3	5	3.3	2	1	0	0	1	4	4.8
at Iowa St.	03/02/2024		17:36	1-1	1.000	0-0	.000	0-0	.000	0	1	1	3.2	3	1	1	0	2	2	4.7
vs UCF	03/07/2024		17:40	1-8	.125	0-2	.000	0-0	.000	1	0	1	3.1	1	2	0	0	0	2	4.6
vs West Virginia	03/08/2024		20:02	2-5	.400	0-1	.000	3-4	.750	0	2	2	3.1	1	0	1	1	1	7	4.6
Totals		**8**	**540:55**	**52-164**	**.317**	**5-27**	**.185**	**35-47**	**.745**	**41**	**54**	**95**	**3.1**	**56**	**26**	**43**	**7**	**24**	**144**	**4.6**

JENKS' HIGHS

POINTS
Season ..... 13, vs. Texas Tech (2/3/24)
Career ..... 14, at Utah (11/19/21)

REBOUNDS
Season ..... 8, vs. TCU (2/17/24)
Career ..... 8, vs. TCU (2/17/24)

FG MADE
Season ..... 6, vs. Texas Tech (2/3/24)
Career ..... 6, last vs. Texas Tech (2/3/24)

FG ATTEMPTED
Season ..... 14, vs. BYU (2/10/24)
Career ..... 14, vs. BYU (2/10/24)

THREE POINT FG MADE
Season ..... 1, last vs. Texas Tech (2/3/24)
Career ..... 1, last vs. Texas Tech (2/3/24)

THREE POINT FG ATTEMPTED
Season ..... 4, at Texas Tech (2/24/24)
Career ..... 4, last at Texas Tech (2/24/24)

FT MADE
Season ..... 3, last vs. WVU (3/8/24)
Career ..... 9, vs. Houston (1/25/23)

FT ATTEMPTED
Season ..... 7, at Texas Tech (2/24/24)
Career ..... 12, vs. Houston (1/25/23)

ASSISTS
Season ..... 4, at Houston (1/30/24)
Career ..... 4, last at Houston (1/30/24)

BLOCKS
Season ..... 1, last vs. WVU (3/8/24)
Career ..... 2, last vs. Houston (1/25/23)

STEALS
Season ..... 2, last at Iowa State (3/2/24)
Career ..... 4, vs. UCF (2/8/23)

MINUTES
Season ..... 30, at Texas Tech (2/24/24)
Career ..... 31, vs. Wichita State (1/28/23)

CAREER STATISTICS

				Field Goals		3-Point		F-Throws		Rebounds									Scoring	
SEASON	TEAM	GP-GS	MIN/AVG	FG-FGA	FG%	3FG-3FGA	3FG%	FT-FTA	FT%	OFF	DEF	TOT	AVG	PF-FO	A	TO	BLK	STL	PTS	AVG
2020-21	WVU	8-0	25/3.1	4-8	.500	0-0	.000	1-2	.500	1	1	2	0.3	1-0	1	1	0	0	9	1.1
2021-22	UC	6-2	115/19.2	17-44	.386	3-9	.333	8-15	.533	12	7	19	3.2	10-0	8	12	3	4	45	7.5
2022-23	UC	26-9	326/12.5	21-89	.236	5-24	.208	21-39	.538	27	35	62	2.4	30-0	21	26	7	14	68	2.6
2023-24	UC	31-8	541/17.4	52-164	.317	5-27	.185	35-47	.745	41	54	95	3.1	56-0	26	43	7	24	144	4.6
TOTAL FOR UC		**63-19**	**982/15.6**	**90-297**	**.303**	**13-60**	**.217**	**64-101**	**.634**	**80**	**96**	**176**	**2.8**	**96-0**	**55**	**81**	**17**	**42**	**257**	**4.1**
TOTAL		**71-19**	**1007/14.2**	**94-305**	**.308**	**13-60**	**.217**	**65-103**	**.631**	**81**	**97**	**178**	**2.5**	**97-0**	**56**	**82**	**17**	**42**	**266**	**3.7**

20 | JILLIAN HAYES

Sr. | G | 6-1 | Cincinnati, Ohio | Loveland High School

SEASON STATISTICS

MIN	PPG	RPG	BPG	FG%
25.7	12.8	8.4	0.8	.417

SEASON HIGHLIGHTS:
Named All-Big 12 Honorable Mention ... Has 10 double-doubles this season... Posted 15 points and career-high 17 rebounds at Kansas, with 8 pts and 10 rebs coming in the fourth quarter ... Registered 18 points, 12 rebounds, 3 blocks and 3 steals in win vs. Texas Tech (2/3) ... First double-double of Big 12 play at WVU (1/3) with game highs in points (18) and rebounds (11) ... Posted 16 points and 16 rebounds vs. Southern Indiana (12/17) ... Eclipsed 1,000 career points with ninth career 20-point outing vs. Howard (12/13) .. Named to 2023 Paradise Jam All-Tournament Team ... Tallied eighth career 20-plus point game with 20 pts vs. Louisville (11/6).

CAREER NOTABLES:
Has made 109 consecutive starts ... Only player in Cincinnati women's basketball history to record over 1,000 points, 800 rebounds, 300 free throws, 170 steals and 120 blocks in their career ... Ranks third all-time at UC in blocks (126), fourth in free throws (396) and fifth in rebounds (835) ... Posted 10 double doubles in 2022-23 ... Tallied a career-high 23 points on 9-of-15 shooting vs. Central Michigan (12/1/21) ... Named to AAC All-Freshman Team.

PERSONAL:
Her father, Jonathan, was a former NFL player with the Kansas City Chiefs (1985-1993) and Pittsburgh Steelers (1994-1996), assistant coach with the Cincinnati Bengals (2003-18) and head coach for the XFL's St. Louis BattleHawks (2020); mother, Kristi, was the 1995 Missouri Valley Conference Women's Basketball Player of the Year at Drake; and brother, Jaxson, played at Texas and was the eighth overall pick in the 2019 NBA Draft by the Atlanta Hawks, and currently plays for the Los Angeles Lakers.

GAME-BY-GAME

				Total		3-Pointers		Free throws		Rebounds										
Opponent	Date	GS	MIN	FG-FGA	PCT	3FG-3FGA	PCT	FT-FTA	PCT	OFF	DEF	TOT	AVG	PF	A	TO	BLK	STL	PTS	AVG
Louisville	11/06/2023	*	25:52	7-9	.778	1-1	1.000	5-5	1.000	1	8	9	9.0	3	0	2	1	0	20	20.0
Lindenwood	11/15/2023	*	24:16	6-12	.500	0-0	.000	1-3	.333	4	10	14	11.5	3	0	2	1	3	13	16.5
at Toledo	11/19/2023	*	20:21	1-6	.167	0-1	.000	4-6	.667	3	4	7	10.0	4	0	3	1	1	6	13.0
vs Colorado	11/23/2023	*	29:26	6-10	.600	2-5	.400	3-5	.600	2	3	5	8.8	0	2	1	1	0	17	14.0
vs NC State	11/24/2023	*	18:49	1-4	.250	0-1	.000	0-0	.000	1	5	6	8.2	4	1	5	0	0	2	11.6
vs Kentucky	11/25/2023	*	26:03	4-9	.444	0-0	.000	5-5	1.000	5	5	10	8.5	1	3	1	0	2	13	11.8
Tennessee St.	12/01/2023	*	24:25	5-6	.833	0-0	.000	5-5	1.000	2	9	11	8.9	3	0	1	2	0	15	12.3
Xavier	12/10/2023	*	25:48	2-5	.400	0-0	.000	5-6	.833	1	6	7	8.6	3	1	0	0	2	9	11.9
Howard	12/13/2023	*	28:00	6-15	.400	0-1	.000	8-9	.889	1	5	6	8.3	1	2	1	0	1	20	12.8
at Southern Ind.	12/17/2023	*	28:37	5-7	.714	0-0	.000	6-6	1.000	7	9	16	9.1	3	0	3	1	0	16	13.1
Siena	12/21/2023	*	12:06	0-1	.000	0-0	.000	5-6	.833	1	1	2	8.5	0	0	0	1	0	5	12.4
Kansas St.	12/30/2023	*	26:48	4-7	.571	0-1	.000	6-8	.750	4	5	9	8.5	3	0	5	1	1	14	12.5
at West Virginia	01/03/2024	*	30:23	6-13	.462	0-0	.000	6-8	.750	3	8	11	8.7	3	1	3	0	2	18	12.9
at Oklahoma	01/06/2024	*	18:52	2-5	.400	0-0	.000	7-8	.875	3	3	6	8.5	4	0	3	0	2	11	12.8
UCF	01/10/2024	*	27:18	4-10	.400	1-1	1.000	3-5	.600	5	4	9	8.5	2	3	1	0	0	12	12.7
at BYU	01/13/2024	*	29:55	5-15	.333	0-1	.000	4-5	.800	2	6	8	8.5	2	1	2	1	3	14	12.8
West Virginia	01/20/2024	*	28:45	3-10	.300	0-0	.000	2-3	.667	2	5	7	8.4	1	1	4	2	0	8	12.5
Oklahoma St.	01/24/2024	*	27:13	2-6	.333	1-1	1.000	5-8	.625	2	4	6	8.3	3	2	2	0	2	10	12.4
at Texas	01/27/2024	*	14:53	2-4	.500	0-1	.000	1-1	1.000	2	2	4	8.1	5	1	1	0	1	5	12.0
at Houston	01/30/2024	*	23:52	3-12	.250	0-1	.000	4-6	.667	7	2	9	8.1	2	0	2	2	1	10	11.9
Texas Tech	02/03/2024	*	29:01	6-15	.400	0-0	.000	6-9	.667	7	5	12	8.3	0	2	0	3	3	18	12.2
at UCF	02/07/2024	*	29:51	3-8	.375	0-1	.000	7-11	.636	2	9	11	8.4	0	0	0	3	2	13	12.2
BYU	02/10/2024	*	28:59	5-12	.417	0-1	.000	6-10	.600	2	5	7	8.3	1	2	0	1	2	16	12.4
at Kansas	02/14/2024	*	27:47	4-11	.364	2-4	.500	5-7	.714	8	9	17	8.7	4	0	3	0	1	15	12.5
TCU	02/17/2024	*	25:42	3-10	.300	0-0	.000	8-14	.571	5	4	9	8.7	2	0	1	0	0	14	12.6
Oklahoma	02/20/2024	*	31:01	7-14	.500	0-1	.000	6-9	.667	5	2	7	8.7	1	5	2	1	1	20	12.8
at Texas Tech	02/24/2024	*	23:57	5-12	.417	0-0	.000	5-10	.500	6	4	10	8.7	3	0	1	1	1	15	12.9
Baylor	02/27/2024	*	23:41	3-12	.250	0-1	.000	7-8	.875	3	2	5	8.6	3	1	2	0	0	13	12.9
at Iowa St.	03/02/2024	*	28:58	3-10	.300	1-1	1.000	4-5	.800	0	3	3	8.4	2	1	1	0	1	11	12.9
vs UCF	03/07/2024	*	36:47	1-6	.167	0-0	.000	9-12	.750	4	8	12	8.5	2	1	3	1	3	11	12.8
vs West Virginia	03/08/2024	*	19:14	4-7	.571	0-0	.000	4-4	1.000	0	5	5	8.4	5	0	5	1	3	12	12.8
Totals		**31**	**796:40**	**118-283**	**.417**	**8-24**	**.333**	**152-207**	**.734**	**100**	**160**	**260**	**8.4**	**73**	**30**	**60**	**25**	**38**	**396**	**12.8**

HAYES' HIGHS

POINTS
Season ..... 20, last vs. Oklahoma (2/20/24)
Career ..... 23, vs. Central Michigan (12/1/21)

REBOUNDS
Season ..... 17, at Kansas (2/14/24)
Career ..... 17, at Kansas (2/14/24)

FG MADE
Season ..... 7, last vs. Oklahoma (2/20/24)
Career ..... 9, last vs. South Florida (3/2/23)

FG ATTEMPTED
Season ..... 15, last vs Texas Tech (2/3/24)
Career ..... 18, vs. NC A&T (12/19/21)

THREE POINT FG MADE
Season ..... 2, last at Kansas (2/14/24)
Career ..... 2, last at Kansas (2/14/24)

THREE POINT FG ATTEMPTED
Season ..... 5, vs. Colorado (11/23/23)
Career ..... 6, vs. Tulane (1/9/21)

FT MADE
Season ..... 9, vs. UCF (3/7/24)
Career ..... 10, at Temple (1/26/22)

FT ATTEMPTED
Season ..... 14, vs. TCU (2/17/24)
Career ..... 14, vs. TCU (2/17/24)

ASSISTS
Season ..... 5, vs. Oklahoma (2/20/24)
Career ..... 9, vs. UCF (2/13/21)

BLOCKS
Season ..... 3, last at UCF (2/7/24)
Career ..... 4, vs. Alabama A&M (11/10/21)

STEALS
Season ..... 3, last vs. WVU (3/8/24)
Career ..... 7, at Marquette (12/22/21)

MINUTES
Season ..... 37, vs. UCF (3/7/24)
Career ..... 42, vs. NC A&T (12/19/21)

CAREER STATISTICS

				Field Goals		3-Point		F-Throws		Rebounds									Scoring	
SEASON	TEAM	GP-GS	MIN/AVG	FG-FGA	FG%	3FG-3FGA	3FG%	FT-FTA	FT%	OFF	DEF	TOT	AVG	PF-FO	A	TO	BLK	STL	PTS	AVG
2020-21	UC	24-20	772/32.2	64-206	.311	4-43	.093	50-87	.575	20	106	126	5.3	72-3	64	76	26	34	182	7.6
2021-22	UC	28-28	874/31.2	110-306	.359	0-4	.000	101-144	.701	51	139	190	6.8	74-2	79	94	36	62	321	11.5
2022-23	UC	30-30	947/31.6	145-367	.395	0-6	.000	93-138	.674	82	177	259	8.6	90-7	64	89	39	49	383	12.8
2023-24	UC	31-31	797/25.7	118-283	.417	8-24	.333	152-207	.734	100	160	260	8.4	73-2	30	60	25	38	396	12.8
TOTAL		**113-109**	**3390/30.0**	**437-1162**	**.376**	**12-77**	**.156**	**396-576**	**.688**	**253**	**582**	**835**	**7.4**	**309-14**	**237**	**319**	**126**	**183**	**1282**	**11.3**

22 | MALEA WILLIAMS

Sr. | F | 6-4 | Georgetown, Ky. | Scott County | Louisville

SEASON STATISTICS

MIN	PPG	RPG	BPG	FG%
24.2	8.6	6.0	1.1	.416

SEASON HIGHLIGHTS:
Surpassed 100 career blocks in Big 12 Championship win vs. UCF to go along with 12 points and eight rebounds (3/7) ... Tied her career highs in points (18), field goals (7) and 3-pointers (4) at Iowa State (3/2) ... Back-to-back double figure scoring outings, including a career-high 18 points (6-9 FG) vs. Oklahoma (2/20) ... Pulled off the game-winning steal and score with two seconds remaining in 58-56 win over OSU (1/24) ... Notched third double-double with career-high 17 pts (7-11 FG) to go along with 11 rebounds, two blocks and three assists in season-high 33 minutes vs. UCF (1/10) ... Pulled down career-high 14 rebounds at Southern Indiana (12/17) ... Recorded first career double-double vs. Howard (12/13), with 16 points to go with 10 boards ... Posted eight rebounds, two blocks and 13 points vs. Xavier (12/10) ... One of four in double figures vs. Lindenwood (11/15), finishing with 11 points (5-9 FG).

CAREER NOTABLES:
Tied for fifth all-time at UC in career blocks with 100 ... Recorded 10 multi-block games and led the team in blocks in 14 games in 2022-23 ... Her 49 blocks in 2022-23 ranks second in UC history for a single season ... Set an individual program record with seven blocks at Wichita State (12/30/22) ... Played freshman season at Lousiville (2020-21).

GAME-BY-GAME

				Total		3-Pointers		Free throws		Rebounds											
Opponent	Date	GS	MIN	FG-FGA	PCT	3FG-3FGA	PCT	FT-FTA	PCT	OFF	DEF	TOT	AVG	PF	A	TO	BLK	STL	PTS	AVG
Louisville	11/06/2023	*	13:12	3-5	.600	0-1	.000	2-4	.500	2	1	3	3.0	3	0	4	1	0	8	8.0
Lindenwood	11/15/2023	*	21:25	5-9	.556	0-2	.000	1-1	1.000	3	2	5	4.0	2	0	0	0	0	11	9.5
at Toledo	11/19/2023	*	26:27	2-9	.222	2-3	.667	1-2	.500	0	5	5	4.3	3	1	1	0	0	7	8.7
vs Colorado	11/23/2023	*	15:05	1-2	.500	1-1	1.000	1-2	.500	2	1	3	4.0	0	0	2	0	1	4	7.5
vs NC State	11/24/2023	*	24:55	6-15	.400	3-6	.500	0-0	.000	1	6	7	4.6	1	0	4	1	2	15	9.0
vs Kentucky	11/25/2023	*	25:13	3-7	.429	0-1	.000	1-2	.500	2	2	4	4.5	1	2	0	1	1	7	8.7
Tennessee St.	12/01/2023	*	20:31	4-6	.667	1-2	.500	0-0	.000	3	3	6	4.7	3	4	5	1	0	9	8.7
Xavier	12/10/2023	*	27:50	5-11	.455	1-3	.333	2-2	1.000	5	3	8	5.1	0	3	2	2	1	13	9.3
Howard	12/13/2023	*	27:53	5-12	.417	4-6	.667	2-2	1.000	3	7	10	5.7	0	4	0	2	1	16	10.0
at Southern Ind.	12/17/2023	*	29:42	4-9	.444	0-2	.000	0-0	.000	6	8	14	6.5	0	2	0	2	1	8	9.8
Siena	12/21/2023	*	20:53	4-8	.500	1-2	.500	1-2	.500	4	6	10	6.8	1	1	2	2	0	10	9.8
Kansas St.	12/30/2023	*	25:01	3-11	.273	0-4	.000	2-2	1.000	1	5	6	6.8	3	0	2	0	2	8	9.7
at West Virginia	01/03/2024	*	25:19	2-8	.250	0-3	.000	1-1	1.000	2	5	7	6.8	1	1	1	1	0	5	9.3
at Oklahoma	01/06/2024	*	27:21	2-6	.333	1-4	.250	0-0	.000	1	3	4	6.6	4	0	1	4	1	5	9.0
UCF	01/10/2024	*	32:47	7-11	.636	2-6	.333	1-2	.500	3	8	11	6.9	3	3	1	2	1	17	9.5
at BYU	01/13/2024	*	28:15	5-7	.714	4-6	.667	1-2	.500	0	7	7	6.9	1	1	0	0	1	15	9.9
West Virginia	01/20/2024	*	24:06	0-2	.000	0-1	.000	0-0	.000	1	4	5	6.8	4	1	1	0	0	0	9.3
Oklahoma St.	01/24/2024	*	25:39	2-11	.182	0-4	.000	2-4	.500	1	5	6	6.7	1	2	2	0	1	6	9.1
at Texas	01/27/2024	*	14:05	2-6	.333	0-2	.000	0-0	.000	1	1	2	6.5	5	1	2	1	0	4	8.8
at Houston	01/30/2024	*	23:12	1-5	.200	0-2	.000	0-0	.000	0	5	5	6.4	3	0	2	1	1	2	8.5
Texas Tech	02/03/2024	*	28:29	1-7	.143	0-1	.000	1-2	.500	2	5	7	6.4	1	1	3	1	4	3	8.2
at UCF	02/07/2024	*	18:05	2-3	.667	1-2	.500	2-2	1.000	0	3	3	6.3	4	1	0	0	0	7	8.2
BYU	02/10/2024	*	29:16	2-7	.286	1-2	.500	0-0	.000	1	3	4	6.2	2	1	3	1	0	5	8.0
at Kansas	02/14/2024	*	22:50	3-8	.375	2-5	.400	1-2	.500	1	2	3	6.0	4	2	0	2	1	9	8.1
TCU	02/17/2024	*	28:47	4-8	.500	1-3	.333	2-2	1.000	1	3	4	6.0	2	3	0	0	1	11	8.2
Oklahoma	02/20/2024	*	22:32	6-9	.667	2-5	.400	4-4	1.000	0	8	8	6.0	4	1	2	1	1	18	8.6
at Texas Tech	02/24/2024	*	21:13	2-7	.286	0-3	.000	0-2	.000	3	3	6	6.0	4	2	2	1	1	4	8.4
Baylor	02/27/2024	*	25:52	3-9	.333	2-4	.500	0-1	.000	1	8	9	6.1	1	0	1	2	1	8	8.4
at Iowa St.	03/02/2024	*	27:56	7-14	.500	4-6	.667	0-0	.000	1	4	5	6.1	0	0	0	2	3	18	8.7
vs UCF	03/07/2024	*	31:13	5-11	.455	2-3	.667	0-0	.000	3	5	8	6.2	4	1	1	2	2	12	8.8
vs West Virginia	03/08/2024	*	15:20	1-2	.500	0-0	.000	0-0	.000	2	0	2	6.0	2	3	0	1	2	2	8.6
Totals		**31**	**750:24**	**102-245**	**.416**	**35-95**	**.368**	**28-43**	**.651**	**56**	**131**	**187**	**6.0**	**67**	**41**	**44**	**34**	**30**	**267**	**8.6**

WILLIAMS' HIGHS

POINTS
Season ..... 18, last at Iowa State (3/2/24)
Career ..... 18, last at Iowa State (3/2/24)

REBOUNDS
Season ..... 14, vs. USI (12/17/23)
Career ..... 14, vs. USI (12/17/23)

FG MADE
Season ..... 7, last at Iowa State (3/2/24)
Career ..... 7, last at Iowa State (3/2/24)

FG ATTEMPTED
Season ..... 15, vs. NC State (11/24/23)
Career ..... 15, vs. NC State (11/24/23)

THREE POINT FG MADE
Season ..... 4, last at Iowa State (3/2/24)
Career ..... 4, last at Iowa State (3/2/24)

THREE POINT FG ATTEMPTED
Season ..... 6, last at Iowa State (3/2/24)
Career ..... 6, last at Iowa State (3/2/24)

FT MADE
Season ..... 4, vs. Oklahoma (2/20/24)
Career ..... 4, vs. Oklahoma (2/20/24)

FT ATTEMPTED
Season ..... 4, last vs. Oklahoma (2/20/24)
Career ..... 4, last vs. Oklahoma (2/20/24)

ASSISTS
Season ..... 4, last vs. Howard (12/13/23)
Career ..... 4, last vs. Howard (12/13/23)

BLOCKS
Season ..... 4, last vs. Texas Tech (2/4/24)
Career ..... 7, at Wichita State (12/30/22)

STEALS
Season ..... 4, vs. Texas Tech (2/3/24)
Career ..... 4, vs. Texas Tech (2/3/24)

MINUTES
Season ..... 33, vs. UCF (1/10/24)
Career ..... 34, vs. UCF (2/25/23)

CAREER STATISTICS

				Field Goals		3-Point		F-Throws		Rebounds									Scoring	
SEASON	TEAM	GP-GS	MIN/AVG	FG-FGA	FG%	3FG-3FGA	3FG%	FT-FTA	FT%	OFF	DEF	TOT	AVG	PF-FO	A	TO	BLK	STL	PTS	AVG
2020-21	LOU	8-0	20/2.5	4-7	.571	2-3	.667	2-2	1.000	0	5	5	0.6	2-0	0	2	2	0	12	1.5
2021-22	UC	28-3	383/13.7	45-109	.413	10-44	.227	10-15	.667	28	69	97	3.5	41-0	8	17	17	18	110	3.9
2022-23	UC	30-4	542/18.1	55-157	.350	11-37	.297	32-49	.653	53	83	136	4.5	61-0	21	45	49	17	153	5.1
2023-24	UC	31-31	750/24.2	102-245	.416	35-95	.368	28-43	.651	56	131	187	6.0	67-1	41	44	34	30	267	8.6
TOTAL FOR UC		**89-38**	**1675/18.8**	**202-511**	**.395**	**56-176**	**.318**	**70-107**	**.654**	**137**	**283**	**420**	**4.7**	**169-1**	**70**	**106**	**100**	**65**	**530**	**6.0**
TOTAL		**97-38**	**1695/17.5**	**206-518**	**.398**	**58-179**	**.324**	**72-109**	**.661**	**137**	**288**	**425**	**4.4**	**171-1**	**70**	**108**	**102**	**65**	**542**	**5.6**

32 | DESTINY THOMAS

So. | C | 6-4 | Jonesboro, Ark. | Jonesboro High School | Memphis

SEASON STATISTICS

MIN	PPG	RPG	BPG	FG%
16.6	4.6	3.9	0.2	.500

SEASON HIGHLIGHTS:
Notched seven points and six boards in just 10 minutes vs. Texas Tech (2/3) ... Made her return to the court vs. WVU (1/20) after missing six games due to injury ... Tied career-high 13 points (6-8 FG) in win vs. Kentucky (11/25) ... Posted first career double-double in win vs. Lindenwood (11/15) with pesonal bests in points (13) and rebounds (12), finishing 6-of-6 from the field.

CAREER NOTABLES:
Named to the American Athletic Conference All-Freshman Team in 2022-23 ... Played freshman season at Memphis under Coach Merriweather ... Finished with 10-plus rebounds in four contests and 10-plus points twice as a freshman.

GAME-BY-GAME

				Total		3-Pointers		Free throws		Rebounds										
Opponent	Date	GS	MIN	FG-FGA	PCT	3FG-3FGA	PCT	FT-FTA	PCT	OFF	DEF	TOT	AVG	PF	A	TO	BLK	STL	PTS	AVG
Louisville	11/06/2023	*	14:50	1-3	.333	0-0	.000	3-3	1.000	1	1	2	2.0	3	0	0	1	0	5	5.0
Lindenwood	11/15/2023	*	23:40	6-6	1.000	0-0	.000	1-3	.333	6	6	12	7.0	1	3	2	0	0	13	9.0
at Toledo	11/19/2023	*	26:56	1-2	.500	0-0	.000	4-6	.667	1	3	4	6.0	2	0	1	0	0	6	8.0
vs Colorado	11/23/2023	*	27:37	2-5	.400	0-0	.000	0-0	.000	4	3	7	6.3	3	0	1	0	2	4	7.0
vs NC State	11/24/2023	*	22:31	0-4	.000	0-0	.000	0-0	.000	1	1	2	5.4	3	0	0	1	0	0	5.6
vs Kentucky	11/25/2023	*	18:57	6-8	.750	0-0	.000	1-2	.500	4	1	5	5.3	0	0	0	0	0	13	6.8
Tennessee St.	12/01/2023	*	17:46	1-5	.200	0-0	.000	0-0	.000	0	2	2	4.9	1	1	0	0	0	2	6.1
Xavier	12/10/2023	*	14:12	2-4	.500	0-0	.000	4-5	.800	2	0	2	4.5	1	0	2	0	1	8	6.4
Howard	12/13/2023	*	18:00	2-4	.500	0-0	.000	4-5	.800	3	3	6	4.7	2	0	3	0	0	8	6.6
at Southern Ind.	12/17/2023	*	18:24	2-4	.500	0-0	.000	3-4	.750	3	2	5	4.7	0	0	1	0	0	7	6.6
West Virginia	01/20/2024		11:06	0-2	.000	0-0	.000	4-4	1.000	1	0	1	4.4	0	1	0	0	1	4	6.4
Oklahoma St.	01/24/2024	*	14:37	0-1	.000	0-0	.000	1-2	.500	2	1	3	4.3	0	0	0	0	1	1	5.9
at Texas	01/27/2024	*	21:15	1-4	.250	0-0	.000	0-1	.000	2	3	5	4.3	3	0	1	0	0	2	5.6
at Houston	01/30/2024	*	15:08	0-0	.000	0-0	.000	0-4	.000	1	1	2	4.1	3	0	2	0	0	0	5.2
Texas Tech	02/03/2024		10:30	3-5	.600	0-0	.000	1-1	1.000	4	2	6	4.3	0	0	2	0	0	7	5.3
at UCF	02/07/2024		12:22	1-1	1.000	0-0	.000	1-2	.500	0	2	2	4.1	4	0	0	0	0	3	5.2
at Kansas	02/14/2024		10:08	1-5	.200	0-0	.000	0-0	.000	2	2	4	4.1	1	0	0	0	1	2	5.0
TCU	02/17/2024		02:02	0-0	.000	0-0	.000	0-0	.000	0	1	1	3.9	0	0	0	0	0	0	4.7
Oklahoma	02/20/2024		17:18	3-5	.600	0-0	.000	0-0	.000	0	5	5	4.0	0	2	2	1	1	6	4.8
at Texas Tech	02/24/2024		17:49	0-0	.000	0-0	.000	2-2	1.000	0	1	1	3.9	1	1	0	0	0	2	4.7
Baylor	02/27/2024		18:52	3-3	1.000	0-0	.000	0-0	.000	3	2	5	3.9	0	0	2	1	1	6	4.7
at Iowa St.	03/02/2024	*	13:40	1-2	.500	0-0	.000	0-0	.000	0	1	1	3.8	4	2	1	0	0	2	4.6
vs UCF	03/07/2024	*	12:16	1-1	1.000	0-0	.000	0-0	.000	2	0	2	3.7	2	0	0	0	0	2	4.5
vs West Virginia	03/08/2024	*	18:13	3-6	.500	0-0	.000	1-2	.500	4	4	8	3.9	0	0	0	0	0	7	4.6
Totals		**16**	**398:08**	**40-80**	**.500**	**0-0**	**.000**	**30-46**	**.652**	**46**	**47**	**93**	**3.9**	**34**	**10**	**20**	**4**	**8**	**110**	**4.6**

THOMAS' HIGHS

POINTS
Season ..... 13, last vs. Kentucky (11/25/23)
Career ..... 13, last vs. Kentucky (11/25/23)

REBOUNDS
Season ..... 12, vs. Lindenwood (11/15/23)
Career ..... 12, vs. Lindenwood (11/15/23)

FG MADE
Season ..... 6, last vs. Kentucky (11/25/23)
Career ..... 6, last vs. Kentucky (11/25/23)

FG ATTEMPTED
Season ..... 8, vs. Kentucky (11/25/23)
Career ..... 11, at Temple (12/30/22)*

THREE POINT FG MADE
Season .....
Career .....

THREE POINT FG ATTEMPTED
Season .....
Career .....

FT MADE
Season ..... 4, last vs. West Virginia (1/20/23)
Career ..... 5, at Temple (12/30/22)*

FT ATTEMPTED
Season ..... 6, at Toldeo (11/19/23)
Career ..... 6, 3×, last at Toldeo (11/19/23)

ASSISTS
Season ..... 3, vs. Lindenwood (11/15/23)
Career ..... 3, vs. Lindenwood (11/15/23)

BLOCKS
Season ..... 1, last vs. Baylor (2/27/24)
Career ..... 2, 4×, last at Houston (2/15/23)*

STEALS
Season ..... 2, vs. Colorado (11/23/23)
Career ..... 2, 4×, last vs. Colorado (11/23/23)

MINUTES
Season ..... 27, vs. Colorado (11/23/23)
Career ..... 32, vs. South Florida (1/28/23)*

*While at Memphis (2022-23)

CAREER STATISTICS

				Field Goals		3-Point		F-Throws		Rebounds									Scoring	
SEASON	TEAM	GP-GS	MIN/AVG	FG-FGA	FG%	3FG-3FGA	3FG%	FT-FTA	FT%	OFF	DEF	TOT	AVG	PF-FO	A	TO	BLK	STL	PTS	AVG
2022-23	Mem	33-18	636/19.3	66-120	.550	0-0	.000	23-51	.451	103	90	193	5.8	54-0	3	19	21	12	155	4.7
2023-24	UC	24-16	398/16.6	40-80	.500	0-0	.000	30-46	.652	46	47	93	3.9	34-0	10	20	4	8	110	4.6
TOTAL FOR UC		**24-16**	**398/16.6**	**40-80**	**.500**	**0-0**	**.000**	**30-46**	**.652**	**46**	**47**	**93**	**3.9**	**34-0**	**10**	**20**	**4**	**8**	**110**	**4.6**
TOTAL		**57-34**	**1034/18.1**	**106-200**	**.530**	**0-0**	**.000**	**53-97**	**.546**	**149**	**137**	**286**	**5.0**	**88-0**	**13**	**39**	**25**	**20**	**265**	**4.6**

33 | DELANEY SNYDER

Fr. | C | 6-5 | Richmond, Va. | TPLS Christian Academy

SEASON STATISTICS

MIN	PPG	RPG	BPG	FG%
3.0	1.1	0.6	0.1	.400

SEASON HIGHLIGHTS:
Gave Bearcats valuable minutes off the bench at Iowa State (3/2), scoring five points in seven minutes ... Scored five points (2-2 FG) - the firsts of her career - in win vs. Lindenwood (11/15).

PERSONAL:
Prepped by TPLS Christian Academy ... Also played volleyball ... Tallest player on the roster and one of the tallest in program history.

GAME-BY-GAME

				Total		3-Pointers		Free throws		Rebounds										
Opponent	Date	GS	MIN	FG-FGA	PCT	3FG-3FGA	PCT	FT-FTA	PCT	OFF	DEF	TOT	AVG	PF	A	TO	BLK	STL	PTS	AVG
Louisville	11/06/2023		00:47	0-0	.000	0-0	.000	0-0	.000	0	1	1	1.0	0	0	0	0	0	0	0.0
Lindenwood	11/15/2023		07:19	2-2	1.000	0-0	.000	1-2	.500	0	2	2	1.5	0	0	1	0	0	5	2.5
Xavier	12/10/2023		01:03	0-0	.000	0-0	.000	0-0	.000	0	0	0	1.0	1	0	0	0	0	0	1.7
Howard	12/13/2023		03:31	1-1	1.000	0-0	.000	1-2	.500	1	0	1	1.0	1	1	0	0	0	3	2.0
at Southern Ind.	12/17/2023		04:01	0-1	.000	0-1	.000	0-0	.000	0	2	2	1.2	0	0	0	1	0	0	1.6
Siena	12/21/2023		07:13	1-3	.333	0-0	.000	0-0	.000	0	1	1	1.2	1	1	1	0	0	2	1.7
Kansas St.	12/30/2023		03:13	0-1	.000	0-1	.000	0-0	.000	0	0	0	1.0	0	0	0	0	0	0	1.4
at West Virginia	01/03/2024		03:11	1-3	.333	1-2	.500	0-0	.000	0	0	0	0.9	1	0	0	0	0	3	1.6
at Oklahoma	01/06/2024		01:47	0-1	.000	0-1	.000	0-0	.000	0	0	0	0.8	0	0	0	0	0	0	1.4
West Virginia	01/20/2024		03:38	0-1	.000	0-1	.000	0-0	.000	0	1	1	0.8	2	0	0	0	0	0	1.3
at Texas	01/27/2024		01:04	0-0	.000	0-0	.000	0-0	.000	0	0	0	0.7	0	0	0	0	0	0	1.2
BYU	02/10/2024		00:31	0-0	.000	0-0	.000	0-0	.000	0	0	0	0.7	0	0	0	0	0	0	1.1
Oklahoma	02/20/2024		00:44	0-0	.000	0-0	.000	0-0	.000	0	0	0	0.6	0	0	0	0	0	0	1.0
Baylor	02/27/2024		00:28	0-0	.000	0-0	.000	0-0	.000	0	0	0	0.6	0	0	0	0	0	0	0.9
at Iowa St.	03/02/2024		07:04	1-2	.500	0-1	.000	3-4	.750	0	1	1	0.6	0	0	0	0	0	5	1.2
vs West Virginia	03/08/2024		02:14	0-0	.000	0-0	.000	0-0	.000	0	0	0	0.6	1	0	0	1	0	0	1.1
Totals		**0**	**47:48**	**6-15**	**.400**	**1-7**	**.143**	**5-8**	**.625**	**1**	**8**	**9**	**0.6**	**7**	**2**	**2**	**2**	**0**	**18**	**1.1**

SNYDER'S HIGHS

POINTS
Season.....5, last at Iowa State (3/2/24)
Career.....5, last at Iowa State (3/2/24)

REBOUNDS
Season.....2, last at USI (12/17/23)
Career.....2, last at USI (12/17/23)

FG MADE
Season.....2, vs. Lindenwood (11/15/23)
Career.....2, vs. Lindenwood (11/15/23)

FG ATTEMPTED
Season.....3, last at West Virginia (1/3/24)
Career.....3, last at West Virginia (1/3/24)

THREE POINT FG MADE
Season..... 1, at West Virginia (1/3/24)
Career..... 1, at West Virginia (1/3/24)

THREE POINT FG ATTEMPTED
Season..... 2, at West Virginia (1/3/24)
Career..... 2, at West Virginia (1/3/24)

FT MADE
Season.....3, at Iowa State (3/2/24)
Career.....3, at Iowa State (3/2/24)

FT ATTEMPTED
Season.....4, at Iowa State (3/2/24)
Career.....4, at Iowa State (3/2/24)

ASSISTS
Season.....1, last vs. Siena (12/21/23)
Career.....1, last vs. Siena (12/21/23)

BLOCKS
Season..... 1, last vs. WVU (3/8/24)
Career..... 1, last vs. WVU (3/8/24)

STEALS
Season.....
Career.....

MINUTES
Season.....7, last at Iowa State (3/2/24)
Career.....7, last at Iowa State (3/2/24)

CAREER STATISTICS

				Field Goals		3-Point		F-Throws		Rebounds									Scoring	
SEASON	TEAM	GP-GS	MIN/AVG	FG-FGA	FG%	3FG-3FGA	3FG%	FT-FTA	FT%	OFF	DEF	TOT	AVG	PF-FO	A	TO	BLK	STL	PTS	AVG
2023-24	UC	16-0	48/3.0	6-15	.400	1-7	.143	5-8	.625	1	8	9	0.6	7-0	2	2	2	0	18	1.1
TOTAL		**16-0**	**48/3.0**	**6-15**	**.400**	**1-7**	**.143**	**5-8**	**.625**	**1**	**8**	**9**	**0.6**	**7-0**	**2**	**2**	**2**	**0**	**18**	**1.1**

34 | A'RIEL JACKSON

So. | G | 5-9 | Brooklyn, N.Y. | Bishop Loughlin Memorial High School

SEASON STATISTICS

MIN	PPG	RPG	APG	FG%
24.3	9.7	2.6	1.8	.332

SEASON HIGHLIGHTS:
Had a career-high seven rebounds to go along with 14 points (2-3 3FG) in win at Texas Tech (2/24) ... Scored 18 points and tied her career high in assists (5) vs. Oklahoma (2/20) ... Tied her career-high 19 points vs. TCU (2/17), going a career-best 10-of-11 from the free throw line ... Posted 13 points in back-to-back games: Houston (1/30) and Texas Tech (2/3) ... Led team with 10 points at #10 Texas (1/27) ... Made the game-winning putback with five tenths of a second remaining in UC's 64-63 win over UCF (1/10) ... Earned first start of the season vs. Kentucky (11/25) ... First double-digit scoring performance of the season came in win vs. Lindenwood with 10 points (4-8 FG).

CAREER NOTABLES:
Played in 29 games with 16 starts as a freshman in 2022-23 ... Scored 19 points on 5-9 from the field and 8-9 from the free throw line vs. Temple (1/7/23) ... Posted 12 points, three assists and a team-high four rebounds in 17 minutes in her collegiate debut at Louisville (11/7), becoming the first Bearcat to score in double figures in their collegiate debut since Ilmar'I Thomas had 19 against East Tennessee State on Nov. 10, 2017.

PERSONAL:
Mother, Kym Hampton, played for Arizona State and was the number four overall pick in the inaugural 1997 WNBA Draft, where she spent three seasons playing for the New York Liberty and was voted the starting center in the first WNBA All-Star Game as part of a 15-year professional career.

JACKSON'S HIGHS

POINTS
Season ..... 19, vs. TCU (2/17/24)
Career ..... 19, last vs. TCU (2/17/24)

REBOUNDS
Season ..... 7, at Texas Tech (2/24/24)
Career ..... 7, at Texas Tech (2/24/24)

FG MADE
Season ..... 6, vs. Texas Tech (2/3/24)
Career ..... 6, vs. Texas Tech (2/3/24)

FG ATTEMPTED
Season ..... 16, vs. Baylor (2/27/24)
Career ..... 16, vs. Baylor (2/27/24)

THREE POINT FG MADE
Season ..... 2, last at Texas Tech (2/24/24)
Career ..... 2, last at Texas Tech (2/24/24)

THREE POINT FG ATTEMPTED
Season ..... 5, last vs. Texas Tech (2/3/24)
Career ..... 5, last vs. Texas Tech (2/3/24)

FT MADE
Season ..... 10, vs. TCU (2/17/24)
Career ..... 10, vs. TCU (2/17/24)

FT ATTEMPTED
Season ..... 11, vs. TCU (2/17/24)
Career ..... 11, vs. TCU (2/17/24)

ASSISTS
Season ..... 5, vs. Oklahoma (2/20/24)
Career ..... 5, last vs. Oklahoma (2/20/24)

BLOCKS
Season ..... 1, last at Houston (1/30/24)
Career ..... 1, last vs. at Houston (1/30/24)

STEALS
Season ..... 3, vs. Oklahoma (2/20/24)
Career ..... 4, vs. Southern Indiana (12/18/22)

MINUTES
Season ..... 34, vs. WVU (3/8/24)
Career ..... 34, vs. WVU (3/8/24)

GAME-BY-GAME

				Total		3-Pointers		Free throws		Rebounds										
Opponent	Date	GS	MIN	FG-FGA	PCT	3FG-3FGA	PCT	FT-FTA	PCT	OFF	DEF	TOT	AVG	PF	A	TO	BLK	STL	PTS	AVG
Louisville	11/06/2023		22:17	3-7	.429	0-0	.000	2-2	1.000	0	1	1	1.0	5	1	4	0	1	8	8.0
Lindenwood	11/15/2023		13:57	4-8	.500	0-1	.000	2-2	1.000	0	1	1	1.0	0	1	1	0	0	10	9.0
at Toledo	11/19/2023		14:35	2-4	.500	0-2	.000	4-4	1.000	1	1	2	1.3	3	0	1	0	1	8	8.7
vs Colorado	11/23/2023		18:56	3-9	.333	2-4	.500	0-0	.000	0	1	1	1.3	2	4	1	0	1	8	8.5
vs NC State	11/24/2023		12:41	2-7	.286	1-3	.333	2-2	1.000	0	2	2	1.4	2	0	1	0	0	7	8.2
vs Kentucky	11/25/2023	*	24:59	2-7	.286	1-2	.500	2-2	1.000	0	2	2	1.5	3	0	2	0	0	7	8.0
at Southern Ind.	12/17/2023		16:57	1-6	.167	0-0	.000	2-2	1.000	0	0	0	1.3	1	1	1	0	1	4	7.4
Siena	12/21/2023	*	19:11	2-5	.400	0-0	.000	2-2	1.000	1	0	1	1.3	2	3	4	0	0	6	7.3
Kansas St.	12/30/2023	*	28:38	3-15	.200	1-5	.200	2-4	.500	0	3	3	1.4	1	1	3	0	1	9	7.4
at West Virginia	01/03/2024	*	21:45	3-7	.429	1-2	.500	2-3	.667	0	2	2	1.5	3	2	3	0	1	9	7.6
at Oklahoma	01/06/2024	*	28:08	3-10	.300	0-1	.000	3-6	.500	2	2	4	1.7	0	1	2	0	2	9	7.7
UCF	01/10/2024	*	29:46	2-8	.250	0-1	.000	4-6	.667	2	3	5	2.0	0	0	2	0	1	8	7.8
at BYU	01/13/2024	*	22:00	2-10	.200	0-1	.000	2-5	.400	0	1	1	1.9	4	2	3	0	0	6	7.6
West Virginia	01/20/2024	*	19:14	3-5	.600	0-1	.000	2-2	1.000	0	0	0	1.8	5	0	3	0	1	8	7.6
Oklahoma St.	01/24/2024	*	20:11	3-10	.300	1-3	.333	2-2	1.000	0	1	1	1.7	2	2	1	1	2	9	7.7
at Texas	01/27/2024	*	26:07	4-11	.364	1-3	.333	1-3	.333	0	3	3	1.8	2	2	3	0	0	10	7.9
at Houston	01/30/2024	*	28:31	4-11	.364	1-3	.333	4-4	1.000	1	2	3	1.9	2	1	3	1	1	13	8.2
Texas Tech	02/03/2024	*	32:41	6-12	.500	1-5	.200	0-0	.000	1	3	4	2.0	1	4	2	0	1	13	8.4
at UCF	02/07/2024	*	28:42	2-12	.167	0-3	.000	0-0	.000	1	4	5	2.2	2	2	3	0	2	4	8.2
BYU	02/10/2024	*	25:05	4-12	.333	2-3	.667	1-1	1.000	0	0	0	2.1	3	2	0	0	0	11	8.4
at Kansas	02/14/2024	*	23:05	2-13	.154	1-4	.250	3-4	.750	1	2	3	2.1	3	3	3	0	2	8	8.3
TCU	02/17/2024	*	31:32	4-12	.333	1-3	.333	10-11	.909	1	4	5	2.2	3	3	1	0	1	19	8.8
Oklahoma	02/20/2024	*	30:42	5-12	.417	0-4	.000	8-9	.889	0	3	3	2.3	2	5	6	0	3	18	9.2
at Texas Tech	02/24/2024	*	17:55	5-10	.500	2-3	.667	2-2	1.000	1	6	7	2.5	5	1	4	0	1	14	9.4
Baylor	02/27/2024	*	31:12	4-16	.250	1-3	.333	0-2	.000	0	4	4	2.5	1	3	1	0	0	9	9.4
at Iowa St.	03/02/2024	*	30:53	3-7	.429	2-5	.400	7-8	.875	0	2	2	2.5	1	2	3	0	1	15	9.6
vs UCF	03/07/2024	*	25:44	5-11	.455	1-4	.250	3-3	1.000	0	2	2	2.5	4	2	6	0	1	14	9.8
vs West Virginia	03/08/2024	*	33:40	3-11	.273	0-1	.000	2-2	1.000	0	6	6	2.6	2	1	6	0	2	8	9.7
Totals		**22**	**679:03**	**89-268**	**.332**	**20-70**	**.286**	**74-93**	**.796**	**12**	**61**	**73**	**2.6**	**64**	**49**	**73**	**2**	**27**	**272**	**9.7**

CAREER STATISTICS

				Field Goals		3-Point		F-Throws		Rebounds									Scoring	
SEASON	TEAM	GP-GS	MIN/AVG	FG-FGA	FG%	3FG-3FGA	3FG%	FT-FTA	FT%	OFF	DEF	TOT	AVG	PF-FO	A	TO	BLK	STL	PTS	AVG
2022-23	UC	29-16	411/14.2	40-128	.313	5-20	.250	35-51	.686	15	37	52	1.8	50-0	35	54	7	20	120	4.1
2023-24	UC	28-22	679/24.3	89-268	.332	20-70	.286	74-93	.796	12	61	73	2.6	64-3	49	73	2	27	272	9.7
TOTAL		**57-38**	**1091/19.1**	**129-396**	**.326**	**25-90**	**.278**	**109-144**	**.757**	**27**	**98**	**125**	**2.2**	**114-3**	**84**	**127**	**9**	**47**	**392**	**6.9**

42 | CLARISSA CRAIG

Jr. | F/C | 6-3 | Cincinnati, Ohio | Roger Bacon High School

SEASON STATISTICS

MIN	PPG	RPG	FG%	FT%
12.7	4.5	2.3	.500	.767

SEASON HIGHLIGHTS:
Posted 12 points on 4-of-4 shooting in win at UCF (2/7) ... Season-high 13 points at Oklahoma (1/6) ... Made her first appearance of the season vs. Siena (12/21) after missing the first 10 games due to injury; made all four of her shot attempts and finished with 11 points and six rebounds.

CAREER NOTABLES:
Turned in career highs in points, field goals made and assists in an overtime road win over Temple (2/11/23), finishing with 16 points (7-9 FG) and four assists ... Recorded her first collegiate double-double with 11 points and a career-high 10 rebounds versus UIC (12/4/22) ... Played in all 28 games as a freshman in 2021-22.

GAME-BY-GAME

				Total		3-Pointers		Free throws		Rebounds										
Opponent	Date	GS	MIN	FG-FGA	PCT	3FG-3FGA	PCT	FT-FTA	PCT	OFF	DEF	TOT	AVG	PF	A	TO	BLK	STL	PTS	AVG
Siena	12/21/2023		11:17	4-4	1.000	0-0	.000	3-4	.750	2	4	6	6.0	2	0	1	0	1	11	11.0
Kansas St.	12/30/2023		13:28	0-1	.000	0-0	.000	2-2	1.000	1	1	2	4.0	3	0	0	0	0	2	6.5
at West Virginia	01/03/2024		11:19	1-1	1.000	0-0	.000	0-0	.000	0	0	0	2.7	2	0	1	0	0	2	5.0
at Oklahoma	01/06/2024		18:29	5-7	.714	0-0	.000	3-5	.600	2	2	4	3.0	3	1	1	0	1	13	7.0
UCF	01/10/2024		15:34	2-4	.500	0-0	.000	1-1	1.000	1	0	1	2.6	1	0	1	0	1	5	6.6
at BYU	01/13/2024		17:52	1-5	.200	0-0	.000	0-0	.000	2	1	3	2.7	4	1	1	1	0	2	5.8
West Virginia	01/20/2024		12:22	1-2	.500	0-0	.000	4-5	.800	0	3	3	2.7	3	0	3	1	0	6	5.9
Oklahoma St.	01/24/2024		15:23	1-3	.333	0-0	.000	4-4	1.000	0	2	2	2.6	1	0	1	0	0	6	5.9
at Texas	01/27/2024		18:09	2-2	1.000	0-0	.000	0-0	.000	0	0	0	2.3	4	0	1	0	2	4	5.7
at Houston	01/30/2024		12:56	0-3	.000	0-0	.000	0-0	.000	2	2	4	2.5	2	0	1	0	0	0	5.1
Texas Tech	02/03/2024		11:29	1-3	.333	0-1	.000	4-6	.667	1	0	1	2.4	1	0	0	0	0	6	5.2
at UCF	02/07/2024		15:11	4-4	1.000	0-0	.000	4-6	.667	1	2	3	2.4	4	0	3	0	1	12	5.8
BYU	02/10/2024		11:46	1-3	.333	0-0	.000	0-0	.000	0	3	3	2.5	2	0	2	0	1	2	5.5
at Kansas	02/14/2024		11:07	1-1	1.000	0-0	.000	1-2	.500	1	2	3	2.5	1	0	0	0	0	3	5.3
TCU	02/17/2024		07:31	1-3	.333	0-0	.000	1-2	.500	0	2	2	2.5	1	0	0	0	0	3	5.1
Oklahoma	02/20/2024		08:58	0-2	.000	0-0	.000	0-0	.000	2	2	4	2.6	4	0	1	0	0	0	4.8
at Texas Tech	02/24/2024		10:14	0-2	.000	0-0	.000	0-0	.000	0	1	1	2.5	1	0	2	0	0	0	4.5
at Iowa St.	03/02/2024		06:25	0-1	.000	0-0	.000	2-2	1.000	0	1	1	2.4	4	0	2	0	0	2	4.4
vs UCF	03/07/2024		08:49	0-0	.000	0-0	.000	2-2	1.000	0	0	0	2.3	2	0	0	0	0	2	4.3
vs West Virginia	03/08/2024		16:20	3-5	.600	0-0	.000	2-2	1.000	2	0	2	2.3	1	2	2	0	1	8	4.5
Totals		**0**	**254:39**	**28-56**	**.500**	**0-1**	**.000**	**33-43**	**.767**	**17**	**28**	**45**	**2.3**	**46**	**4**	**23**	**2**	**8**	**89**	**4.5**

CRAIG'S HIGHS

POINTS
Season ..... 13, at Oklahoma (1/6/24)
Career ..... 16, at Temple (2/11/23)

REBOUNDS
Season ..... 6, vs. Siena (12/21/23)
Career ..... 10, vs. UIC (12/4/22)

FG MADE
Season ..... 5, at Oklahoma (1/6/24)
Career ..... 7, at Temple (2/11/23)

FG ATTEMPTED
Season ..... 7, at Oklahoma (1/6/24)
Career ..... 9, 4×, last at Memphis (2/22/23)

THREE POINT FG MADE
Season .....
Career .....

THREE POINT FG ATTEMPTED
Season ..... 1, vs. Texas Tech (2/4/24)
Career ..... 1, last vs. Texas Tech (2/4/24)

FT MADE
Season ..... 4, last at UCF (2/7/24)
Career ..... 8, at East Carolina (1/16/22)

FT ATTEMPTED
Season ..... 6, last at UCF (2/7/24)
Career ..... 10, at East Carolina (1/16/22)

ASSISTS
Season ..... 2, vs. WVU (3/8/24)
Career ..... 4, at Temple (2/11/23)

BLOCKS
Season ..... 1, last vs. West Virginia (1/20/23)
Career ..... 2, 4×, last vs. Temple (1/7/23)

STEALS
Season ..... 2, at Texas (1/27/24)
Career ..... 3, vs. UT Arlington (11/26/22)

MINUTES
Season ..... 18, last at Texas (1/27/24)
Career ..... 36, at Temple (2/11/23)

CAREER STATISTICS

				Field Goals		3-Point		F-Throws		Rebounds									Scoring	
SEASON	TEAM	GP-GS	MIN/AVG	FG-FGA	FG%	3FG-3FGA	3FG%	FT-FTA	FT%	OFF	DEF	TOT	AVG	PF-FO	A	TO	BLK	STL	PTS	AVG
2021-22	UC	28-1	332/11.9	35-88	.398	0-0	.000	20-29	.690	18	24	42	1.5	52-0	5	30	5	6	90	3.2
2022-23	UC	28-17	573/20.5	69-122	.566	0-2	.000	50-65	.769	46	51	97	3.5	79-4	8	48	15	11	188	6.7
2023-24	UC	20-0	255/12.7	28-56	.500	0-1	.000	33-43	.767	17	28	45	2.3	46-0	4	23	2	8	89	4.5
TOTAL		**76-18**	**1160/15.3**	**132-266**	**.496**	**0-3**	**.000**	**103-137**	**.752**	**81**	**103**	**184**	**2.4**	**177-4**	**17**	**101**	**22**	**25**	**367**	**4.8**

2023-24 CINCINNATI WOMEN'S BASKETBALL

NIA CLARK
Gr. | G | 5-9 | Indianapolis, Ind.

REAGAN JACKSON
Fr. | G | 5-8 | Kennedale, Texas

BRAYLYN MILTON
Jr. | G | 5-11 | Charlotte, N.C.

AÏCHA DIA
So. | G | 6-0 | Montreal, Quebec

ABBY HOLTMAN
Fr. | G | 5-10 | Florence, Ky.

BRIANNA BYARS
Fr. | F | 5-11 | Paris, Ky.

TA'ZIAH JENKS
R-Jr. | G | 6-0 | Louisville, Ky.

RAMIYAH BYRD
Fr. | F | 5-11 | Colorado Springs, Colo.

JILLIAN HAYES
Sr. | F | 6-1 | Cincinnati, Ohio

MALEA WILLIAMS
Sr. | F | 6-4 | Georgetown, Ky.

MYA JACKSON
Gr. | G | 5-7 | Wilmington, Ohio

DESTINY THOMAS
So. | C | 6-4 | Jonesboro, Ark.

DELANEY SNYDER
Fr. | C | 6-5 | Richmond, Va.

A'RIEL JACKSON
So. | G | 5-9 | Brooklyn, N.Y.

CLARISSA CRAIG
Jr. | F/C | 6-3 | Cincinnati, Ohio

KATRINA MERRIWEATHER
Head Coach
First Season

ASHLEY BARLOW
Assistant Coach
First Season

ABBY JUMP
Assistant Coach
First Season

KABRINA MERRIWEATHER
Assistant Coach
First Season

ABBY OWINGS
Operations/Assistant Coach
First Season

MICHAL MILLER
Player Personnel/Assistant Coach
First Season

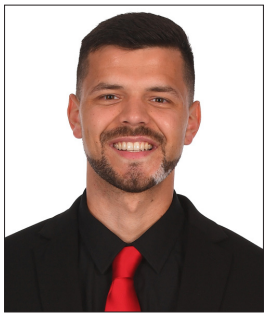

RYAN PALL
Operations
First Season

HONG TRAN
Sports Performance
Third Season

JESSICA EMFINGER
Athletic Trainer
First Season

2023-24 Cincinnati Women's Basketball
Combined Team Statistics
All games

Game Records

Record	Overall	Home	Away	Neutral
ALL GAMES	14-17	8-7	4-7	2-3
CONFERENCE	5-13	3-6	2-7	0-0
NON-CONFERENCE	9-4	5-1	2-0	2-3

Score by Periods

Team	1st	2nd	3rd	4th	OT	TOT
Cincinnati	454	458	491	536	0	1939
Opponents	465	507	562	494	0	2028

Team Box Score

No.	Player				Total		3-Point		F-Throw		Rebounds											
		GP-GS	MIN	AVG	FG-FGA	FG%	3FG-3FGA	3FG%	FT-FTA	FT%	OFF	DEF	TOT	AVG	PF	DQ	A	TO	BLK	STL	PTS	AVG
20	HAYES, Jillian	31-31	796:40	25.7	118-283	.417	8-24	.333	152-207	.734	100	160	260	8.4	73	2	30	60	25	38	396	12.8
34	JACKSON, A'riel	28-22	679:03	24.3	89-268	.332	20-70	.286	74-93	.796	12	61	73	2.6	64	3	49	73	2	27	272	9.7
22	WILLIAMS, Malea	31-31	750:24	24.2	102-245	.416	35-95	.368	28-43	.651	56	131	187	6.0	67	1	41	44	34	30	267	8.6
3	JACKSON, Reagan	31-25	812:55	26.2	84-262	.321	36-115	.313	56-70	.800	14	64	78	2.5	44	0	25	64	2	12	260	8.4
23	JACKSON, Mya	7-5	139:25	19.9	19-48	.396	11-23	.478	6-10	.600	2	5	7	1.0	10	0	7	7	2	7	55	7.9
5	MILTON, Braylyn	30-16	651:00	21.7	50-197	.254	21-97	.216	23-32	.719	14	53	67	2.2	62	1	53	51	6	15	144	4.8
11	JENKS, Ta'Ziah	31-8	540:55	17.4	52-164	.317	5-27	.185	35-47	.745	41	54	95	3.1	56	0	26	43	7	24	144	4.6
32	THOMAS, Destiny	24-16	398:08	16.6	40-80	.500	0-0	.000	30-46	.652	46	47	93	3.9	34	0	10	20	4	8	110	4.6
42	CRAIG, Clarissa	20-0	254:39	12.7	28-56	.500	0-1	.000	33-43	.767	17	28	45	2.3	46	0	4	23	2	8	89	4.5
10	BYARS, Brianna	31-0	447:14	14.4	34-90	.378	0-2	.000	12-24	.500	38	46	84	2.7	39	0	7	20	10	17	80	2.6
6	DIA, Aïcha	30-1	331:50	11.1	11-53	.208	3-17	.176	27-38	.711	20	49	69	2.3	32	0	10	27	5	9	52	1.7
7	HOLTMAN, Abby	18-0	123:13	6.8	11-35	.314	3-23	.130	6-8	.750	4	6	10	0.6	6	0	5	11	0	3	31	1.7
33	SNYDER, Delaney	16-0	47:48	3.0	6-15	.400	1-7	.143	5-8	.625	1	8	9	0.6	7	0	2	2	2	0	18	1.1
1	CLARK, Nia	28-0	226:43	8.1	9-30	.300	3-10	.300	0-5	.000	5	14	19	0.7	10	0	16	16	1	8	21	0.8
Team											83	54	137					37				
Total		**31**	**6200**		**653-1826**	**.358**	**146-511**	**.286**	**487-674**	**.723**	**453**	**780**	**1233**	**39.8**	**550**	**7**	**285**	**498**	**102**	**206**	**1939**	**62.5**
Opponents		**31**	**6200**		**718-1777**	**.404**	**194-684**	**.284**	**398-549**	**.725**	**323**	**754**	**1077**	**34.7**	**595**	**14**	**419**	**456**	**120**	**207**	**2028**	**65.4**

Team Statistics

	UC	OPP
Scoring	**1939**	**2028**
Points per game	62.5	65.4
Scoring margin	-2.9	-
Field goals-att	**653-1826**	**718-1777**
Field goal pct	.358	.404
3 point fg-att	**146-511**	**194-684**
3-point FG pct	.286	.284
3-pt FG made per game	4.7	6.3
Free throws-att	**487-674**	**398-549**
Free throw pct	.723	.725
F-Throws made per game	15.7	12.8
Rebounds	**1233**	**1077**
Rebounds per game	39.8	34.7
Rebounding margin	+5.0	-
Assists	**285**	**419**
Assists per game	9.2	13.5
Turnovers	**498**	**456**
Turnovers per game	16.1	14.7
Turnover margin	-1.4	-
Assist/turnover ratio	0.6	0.9
Steals	**206**	**207**
Steals per game	6.6	6.7
Blocks	**102**	**120**
Blocks per game	3.3	3.9
Winning streak	**0**	**-**
Home win streak	0	-
Attendance	**27126**	**37921**
Home games-Avg/Game	15-1808	11-3447
Neutral site-Avg/Game	-	5-1860

Team Results

Date	Opponent		Score	Att.
11/06/2023	Louisville	L	59-77	1725
11/15/2023	Lindenwood	W	81-62	4673
11/19/2023	at Toledo	W	71-60	4073
11/23/2023	vs Colorado	L	60-77	624
11/24/2023	vs NC State	L	45-79	524
11/25/2023	vs Kentucky	W	65-41	924
12/01/2023	Tennessee St.	W	76-52	1072
12/10/2023	Xavier	W	69-47	5013
12/13/2023	Howard	W	87-62	573
12/17/2023	at Southern Ind.	W	58-56	746
12/21/2023	Siena	W	71-51	974
12/30/2023	Kansas St.	L	41-66	1472
01/03/2024	at West Virginia	L	53-68	1808
01/06/2024	at Oklahoma	L	64-77	3126
01/10/2024	UCF	W	64-63	587
01/13/2024	at BYU	L	58-68	1786
01/20/2024	West Virginia	L	43-72	1264
01/24/2024	Oklahoma St.	W	58-56	1392
01/27/2024	at Texas	L	50-67	6008
01/30/2024	at Houston	L	46-54	974
02/03/2024	Texas Tech	W	74-56	2510
02/07/2024	at UCF	W	67-61	1108
02/10/2024	BYU	L	57-69	1084
02/14/2024	at Kansas	L	60-75	2872
02/17/2024	TCU	L	72-79	1952
02/20/2024	Oklahoma	L	87-95	1347
02/24/2024	at Texas Tech	W	68-56	4788
02/27/2024	Baylor	L	53-74	1488
03/02/2024	at Iowa St.	L	60-76	10632
03/07/2024	vs UCF	W	67-62	2824
03/08/2024	vs West Virginia	L	55-70	4402

2023-24 Cincinnati Women's Basketball
Combined Team Statistics
In Conference games

Game Records

Record	Overall	Home	Away	Neutral
ALL GAMES	5-13	3-6	2-7	0-0
CONFERENCE	5-13	3-6	2-7	0-0
NON-CONFERENCE	0-0	0-0	0-0	0-0

Score by Periods

Team	1st	2nd	3rd	4th	OT	TOT
Cincinnati	233	255	262	325	0	1075
Opponents	265	311	366	290	0	1232

Team Box Score

No.	Player				Total		3-Point		F-Throw		Rebounds											
		GP-GS	MIN	AVG	FG-FGA	FG%	3FG-3FGA	3FG%	FT-FTA	FT%	OFF	DEF	TOT	AVG	PF	DQ	A	TO	BLK	STL	PTS	AVG
20	HAYES, Jillian	18-18	476:55	26.5	70-186	.376	5-15	.333	92-135	.681	68	82	150	8.3	41	1	20	33	15	23	237	13.2
34	JACKSON, A'riel	18-18	476:06	26.5	62-193	.321	15-53	.283	53-72	.736	10	45	55	3.1	40	2	36	46	2	20	192	10.7
22	WILLIAMS, Malea	18-18	450:45	25.0	54-139	.388	20-63	.317	17-26	.654	20	82	102	5.7	47	1	20	23	19	19	145	8.1
3	JACKSON, Reagan	18-18	517:10	28.7	48-155	.310	19-67	.284	27-34	.794	7	48	55	3.1	25	0	11	38	1	7	142	7.9
11	JENKS, Ta'Ziah	18-8	387:35	21.5	39-115	.339	5-16	.313	25-33	.758	27	36	63	3.5	37	0	19	35	3	17	108	6.0
5	MILTON, Braylyn	17-5	369:02	21.7	26-100	.260	16-57	.281	9-11	.818	8	34	42	2.5	39	1	23	29	1	9	77	4.5
42	CRAIG, Clarissa	17-0	218:13	12.8	21-47	.447	0-1	.000	26-35	.743	13	24	37	2.2	41	0	2	20	2	6	68	4.0
32	THOMAS, Destiny	12-4	164:46	13.7	13-28	.464	0-0	.000	9-16	.563	15	21	36	3.0	16	0	6	10	2	5	35	2.9
23	JACKSON, Mya	2-0	16:51	8.4	2-5	.400	1-2	.500	0-0	.000	0	0	0	0.0	1	0	2	1	0	1	5	2.5
7	HOLTMAN, Abby	8-0	42:38	5.3	4-7	.571	2-5	.400	2-4	.500	1	3	4	0.5	3	0	3	4	0	1	12	1.5
10	BYARS, Brianna	18-0	201:43	11.2	12-43	.279	0-2	.000	2-4	.500	15	17	32	1.8	22	0	5	12	4	7	26	1.4
6	DIA, Aïcha	17-1	176:15	10.4	5-26	.192	0-7	.000	6-8	.750	8	25	33	1.9	17	0	3	15	4	4	16	0.9
33	SNYDER, Delaney	9-0	21:40	2.4	2-8	.250	1-6	.167	3-4	.750	0	2	2	0.2	3	0	0	0	0	0	8	0.9
1	CLARK, Nia	15-0	80:21	5.4	2-9	.222	0-4	.000	0-1	.000	3	5	8	0.5	5	0	5	6	1	4	4	0.3
Team											52	34	86					19				
Total		**18**	**3600**		**360-1061**	**.339**	**84-298**	**.282**	**271-383**	**.708**	**247**	**458**	**705**	**39.2**	**337**	**5**	**155**	**291**	**54**	**123**	**1075**	**59.7**
Opponents		**18**	**3600**		**433-1042**	**.416**	**129-425**	**.304**	**237-329**	**.720**	**180**	**468**	**648**	**36.0**	**330**	**8**	**287**	**253**	**82**	**116**	**1232**	**68.4**

Team Statistics

	UC	OPP
Scoring	**1075**	**1232**
Points per game	59.7	68.4
Scoring margin	-8.7	-
Field goals-att	**360-1061**	**433-1042**
Field goal pct	.339	.416
3 point fg-att	**84-298**	**129-425**
3-point FG pct	.282	.304
3-pt FG made per game	4.7	7.2
Free throws-att	**271-383**	**237-329**
Free throw pct	.708	.720
F-Throws made per game	15.1	13.2
Rebounds	**705**	**648**
Rebounds per game	39.2	36.0
Rebounding margin	+3.2	-
Assists	**155**	**287**
Assists per game	8.6	15.9
Turnovers	**291**	**253**
Turnovers per game	16.2	14.1
Turnover margin	-2.1	-
Assist/turnover ratio	0.5	1.1
Steals	**123**	**116**
Steals per game	6.8	6.4
Blocks	**54**	**82**
Blocks per game	3.0	4.6
Winning streak	**0**	**-**
Home win streak	0	-
Attendance	**13096**	**33102**
Home games-Avg/Game	9-1455	9-3678
Neutral site-Avg/Game	-	0-0

Team Results

Date	Opponent		Score	Att.
12/30/2023	Kansas St.	L	41-66	1472
01/03/2024	at West Virginia	L	53-68	1808
01/06/2024	at Oklahoma	L	64-77	3126
01/10/2024	UCF	W	64-63	587
01/13/2024	at BYU	L	58-68	1786
01/20/2024	West Virginia	L	43-72	1264
01/24/2024	Oklahoma St.	W	58-56	1392
01/27/2024	at Texas	L	50-67	6008
01/30/2024	at Houston	L	46-54	974
02/03/2024	Texas Tech	W	74-56	2510
02/07/2024	at UCF	W	67-61	1108
02/10/2024	BYU	L	57-69	1084
02/14/2024	at Kansas	L	60-75	2872
02/17/2024	TCU	L	72-79	1952
02/20/2024	Oklahoma	L	87-95	1347
02/24/2024	at Texas Tech	W	68-56	4788
02/27/2024	Baylor	L	53-74	1488
03/02/2024	at Iowa St.	L	60-76	10632

2023-24 Cincinnati Women's Basketball
Team Game-by-Game
All games

				Total		3-Pointers		Free throws		Rebounds										
Opponent	**Date**	**Score**		**FG-FGA**	**PCT**	**3FG-3FGA**	**PCT**	**FT-FTA**	**PCT**	**OFF**	**DEF**	**TOT**	**AVG**	**PF**	**A**	**TO**	**BLK**	**STL**	**PTS**	**AVG**
Louisville	11/06/2023	59-77	L	20-53	.377	3-13	.231	16-22	.727	8	20	28	28.0	25	8	21	3	7	59	59.0
Lindenwood	11/15/2023	81-62	W	32-68	.471	0-10	.000	17-25	.680	19	29	48	38.0	11	10	14	4	6	81	70.0
at Toledo	11/19/2023	71-60	W	21-55	.382	10-24	.417	19-32	.594	13	28	41	39.0	22	7	12	2	5	71	70.3
vs Colorado	11/23/2023	60-77	L	19-53	.358	10-25	.400	12-17	.706	12	15	27	36.0	12	10	16	2	7	60	67.8
vs NC State	11/24/2023	45-79	L	16-66	.242	5-27	.185	8-10	.800	10	29	39	36.6	26	5	19	4	8	45	63.2
vs Kentucky	11/25/2023	65-41	W	23-60	.383	4-10	.400	15-17	.882	16	22	38	36.8	16	10	9	2	6	65	63.5
Tennessee St.	12/01/2023	76-52	W	24-61	.393	4-20	.200	24-29	.828	24	27	51	38.9	15	15	18	5	3	76	65.3
Xavier	12/10/2023	69-47	W	23-60	.383	3-14	.214	20-27	.741	20	19	39	38.9	12	10	13	3	7	69	65.8
Howard	12/13/2023	87-62	W	28-64	.438	7-17	.412	24-27	.889	20	26	46	39.7	12	21	18	3	4	87	68.1
at Southern Ind.	12/17/2023	58-56	W	19-59	.322	3-15	.200	17-24	.708	20	32	52	40.9	12	5	14	6	5	58	67.1
Siena	12/21/2023	71-51	W	27-64	.422	3-14	.214	14-21	.667	17	36	53	42.0	14	10	16	4	9	71	67.5
Kansas St.	12/30/2023	41-66	L	11-55	.200	1-16	.063	18-24	.750	11	27	38	41.7	15	2	17	2	8	41	65.3
at West Virginia	01/03/2024	53-68	L	19-55	.345	3-13	.231	12-16	.750	15	23	38	41.4	19	8	24	2	5	53	64.3
at Oklahoma	01/06/2024	64-77	L	22-57	.386	4-16	.250	16-23	.696	11	30	41	41.4	22	5	23	4	10	64	64.3
UCF	01/10/2024	64-63	W	23-60	.383	8-19	.421	10-16	.625	14	20	34	40.9	19	11	17	4	5	64	64.3
at BYU	01/13/2024	58-68	L	20-59	.339	7-15	.467	11-16	.688	13	23	36	40.6	18	10	12	2	7	58	63.9
West Virginia	01/20/2024	43-72	L	12-42	.286	2-13	.154	17-20	.850	11	21	32	40.1	23	7	29	4	5	43	62.6
Oklahoma St.	01/24/2024	58-56	W	19-57	.333	5-16	.313	15-22	.682	10	29	39	40.0	17	8	11	1	7	58	62.4
at Texas	01/27/2024	50-67	L	19-57	.333	3-15	.200	9-12	.750	10	22	32	39.6	25	6	14	2	6	50	61.7
at Houston	01/30/2024	46-54	L	17-56	.304	2-12	.167	10-16	.625	20	28	48	40.0	19	6	23	4	8	46	61.0
Texas Tech	02/03/2024	74-56	W	27-65	.415	3-12	.250	17-26	.654	21	22	43	40.1	10	11	12	4	13	74	61.6
at UCF	02/07/2024	67-61	W	23-55	.418	2-15	.133	19-28	.679	7	32	39	40.1	23	7	15	4	7	67	61.8
BYU	02/10/2024	57-69	L	19-66	.288	5-15	.333	14-19	.737	11	22	33	39.8	11	8	8	3	6	57	61.6
at Kansas	02/14/2024	60-75	L	18-64	.281	9-25	.360	15-21	.714	21	24	45	40.0	23	9	18	3	10	60	61.5
TCU	02/17/2024	72-79	L	21-58	.362	8-18	.444	22-30	.733	13	28	41	40.0	24	14	12	0	3	72	62.0
Oklahoma	02/20/2024	87-95	L	31-74	.419	5-22	.227	20-26	.769	18	31	49	40.4	20	16	19	5	6	87	62.9
at Texas Tech	02/24/2024	68-56	W	23-61	.377	7-18	.389	15-27	.556	20	25	45	40.6	22	8	14	4	5	68	63.1
Baylor	02/27/2024	53-74	L	18-70	.257	3-19	.158	14-20	.700	17	27	44	40.7	11	8	13	4	4	53	62.8
at Iowa St.	03/02/2024	60-76	L	18-50	.360	7-19	.368	17-21	.810	4	24	28	40.2	16	11	10	2	8	60	62.7
vs UCF	03/07/2024	67-62	W	22-55	.400	8-17	.471	15-19	.789	13	20	33	40.0	17	8	14	5	6	67	62.8
vs West Virginia	03/08/2024	55-70	L	19-47	.404	2-7	.286	15-21	.714	14	19	33	39.8	19	11	23	5	10	55	62.5
Total		**1939**		**653-1826**	**.358**	**146-511**	**.286**	**487-674**	**.723**	**453**	**780**	**1233**	**39.8**	**550**	**285**	**498**	**102**	**206**	**1939**	**62.5**
Opponents		2028		718-1777	.404	194-684	.284	398-549	.725	323	754	1077	34.7	595	419	456	120	207	2028	65.4

Cincinnati Averages

Games Played	Points/ game	FG Pct	3FG Pct	FT Pct	Rebounds/ game	Assists/ game	Turnovers/ game	Assist/Turnover ratio	Steals/ game	Blocks/ game
31	62.5	35.8	28.6	72.3	39.8	9.2	16.1	0.6	6.6	3.3

GAME 1 — CINCINNATI 59, #17 LOUISVILLE 77

Nov. 6, 2023 | Cincinnati, Ohio | Fifth Third Arena

Official Basketball Box Score - Final
Louisville at Cincinnati
11/06/23 Fifth Third Arena, Cincinnati
Cincinnati vs. Louisville

Game Time: 6:00 PM
Game Duration: 2:03
Attendance: 1,725

Officials: Angie Enlund, Bryan Enterline, Kelly Broomfield

Louisville - 77 Record: 1-0

NO.	Name		Min	FG M-A	3P M-A	FT M-A	Rebounds OR	DR	TOT	Fouls PF	FD	TP	AS	TO	ST	Blocks BS	BA	+/-
2	Nyla Harris	F	15:31	1-3	0-0	4-4	2	1	3	5	2	6	0	2	1	0	0	1
44	Olivia Cochran	F	24:32	2-8	0-0	3-4	4	6	10	3	4	7	3	1	1	0	0	4
1	Sydney Taylor	G	27:19	6-13	2-7	2-3	2	0	2	0	3	16	0	0	1	0	0	10
12	Kiki Jefferson	G	23:10	3-10	1-3	2-4	0	5	5	4	2	9	1	1	1	1	0	11
30	Jayda Curry	G	23:58	4-9	2-5	3-3	0	2	2	0	4	13	2	1	1	0	1	2
11	Elif Istanbulluoglu		21:04	2-3	0-0	3-4	1	2	3	3	3	7	0	3	1	1	1	15
13	Merissah Russell		16:40	1-3	0-1	5-6	1	0	1	2	5	7	2	2	1	0	0	8
15	Nina Rickards		18:51	3-4	0-1	0-0	2	3	5	3	0	6	3	3	2	0	0	15
23	Alexia Mobley		08:50	1-4	0-0	2-2	2	4	6	1	1	4	0	1	0	1	0	3
24	Eylia Love		18:10	0-2	0-0	2-2	0	1	1	1	1	2	0	0	0	0	1	19
3	Hennie van Schaik		01:55	0-0	0-0	0-0	0	0	0	1	0	0	0	0	0	0	0	2
Team							1	2	3			0		0				
Totals				23-59	5-17	26-32	15	26	41	23	25	77	11	14	9	3	3	18

Technical Fouls::NONE

Shooting By Period		
1st FG%	4-13	30.8%
3PT%	1-7	14.3%
FT%	5-6	83.3%
2nd FG%	8-18	44.4%
3PT%	3-5	60.0%
FT%	3-4	75%
3rd FG%	4-17	23.5%
3PT%	1-4	25.0%
FT%	7-9	77.8%
4th FG%	7-11	63.6%
3PT%	0-1	0.0%
FT%	11-13	84.6%
GM FG%	23-59	39.0%
3PT%	5-17	29.4%
FT%	26-32	81.3%

Dead Ball Rebounds: 5, 0

Cincinnati - 59 Record: 0-1

NO.	Name		Min	FG M-A	3P M-A	FT M-A	Rebounds OR	DR	TOT	Fouls PF	FD	TP	AS	TO	ST	Blocks BS	BA	+/-
20	Jillian Hayes	F	25:52	7-9	1-1	5-5	1	8	9	3	6	20	0	2	0	1	0	-3
22	Malea Williams	F	13:12	3-5	0-1	2-4	2	1	3	3	2	8	0	4	0	1	0	-6
32	Destiny Thomas	C	14:50	1-3	0-0	3-3	1	1	2	3	4	5	0	0	0	1	0	0
5	Braylyn Milton	G	28:31	1-7	0-3	0-2	0	1	1	3	1	2	5	2	2	0	0	-8
23	Mya Jackson	G	37:08	4-15	2-6	0-0	1	1	2	2	0	10	1	3	2	0	1	-20
10	Brianna Byars		22:09	1-3	0-0	0-0	1	2	3	3	1	2	0	1	2	0	1	-19
34	A'riel Jackson		22:17	3-7	0-0	2-2	0	1	1	5	2	8	1	4	1	0	0	-3
3	Reagan Jackson		07:19	0-0	0-0	2-2	0	0	0	1	1	2	0	2	0	0	0	-8
6	Aïcha Dia		17:06	0-4	0-2	2-4	0	3	3	1	5	2	1	0	0	0	1	-15
1	Nia Clark		06:41	0-0	0-0	0-0	0	1	1	1	1	0	0	1	0	0	0	-6
11	Ta'Ziah Jenks		02:43	0-0	0-0	0-0	0	0	0	0	0	0	0	0	0	0	0	1
33	Delaney Snyder		00:47	0-0	0-0	0-0	0	1	1	0	0	0	0	0	0	0	0	-2
7	Abby Holtman		01:25	0-0	0-0	0-0	0	0	0	0	0	0	0	1	0	0	0	-1
Team							2	0	2			0		1				
Totals				20-53	3-13	16-22	8	20	28	25	23	59	8	21	7	3	3	-18

Technical Fouls::NONE

Shooting By Period		
1st FG%	7-14	50.0%
3PT%	1-3	33.3%
FT%	0-0	0%
2nd FG%	2-9	22.2%
3PT%	0-4	0.0%
FT%	3-5	60%
3rd FG%	6-17	35.3%
3PT%	1-3	33.3%
FT%	5-6	83.3%
4th FG%	5-13	38.5%
3PT%	1-3	33.3%
FT%	8-11	72.7%
GM FG%	20-53	37.7%
3PT%	3-13	23.1%
FT%	16-22	72.7%

Dead Ball Rebounds: 5, 2

	LOU	CIN
Biggest lead	20 (4th 0:55)	2 (1st 9:09)
Best Scoring Run	12(2nd 2:09)	7(1st 4:53)
Lead Changes	5	
Times Tied	3	
Time with Lead	33:42	03:34

Points from	LOU	CIN
Turnovers	27	8
Paint	34	24
Second Chance	12	4
Fast Breaks	17	11
Bench	26	14

Period by Period Scoring	1st	2nd	3rd	4th	TOT
LOU	14	22	16	25	77
CIN	15	7	18	19	59

GAME 2 — CINCINNATI 81, LINDENWOOD 62

Nov. 15, 2023 | Cincinnati, Ohio | Fifth Third Arena

Official Basketball Box Score - Final
Lindenwood at Cincinnati
11/15/23 Fifth Third Arena, Cincinnati
2023-24 Women's Basketball

Game Time: 11:00 AM
Game Duration: 1:58
Attendance: 4,673

Officials: Jesse Dickerson, Nykesha Thompson, Kelsey Reynolds

Lindenwood - 62 Record: 0-3

NO.	Name		Min	FG M-A	3P M-A	FT M-A	Rebounds OR	DR	TOT	Fouls PF	FD	TP	AS	TO	ST	Blocks BS	BA	+/-
35	Justis Odom	C	15:22	2-7	0-1	2-2	1	1	2	4	3	6	0	0	0	1	0	-2
2	Makayla Wallace	G	14:31	0-2	0-0	1-2	2	0	2	5	1	1	2	3	1	0	1	2
4	Ellie Brueggemann	G	27:43	8-12	5-9	0-0	1	1	2	0	0	21	2	1	1	1	0	-13
11	Reagan Rapert	G	20:57	4-13	1-3	0-0	1	1	2	0	1	9	2	0	1	0	1	-8
21	Mary McGrath	G	18:21	2-7	0-2	0-0	0	4	4	3	1	4	0	0	0	0	1	-6
23	Kaylen Evans		19:30	2-5	1-4	0-0	0	1	1	0	0	5	2	1	0	0	0	-18
33	Gracie Kelsey		10:31	0-1	0-0	0-0	0	2	2	5	1	0	0	1	0	1	0	-4
24	Mykayla Cunningham		24:31	3-6	0-2	2-3	1	3	4	3	3	8	3	2	2	0	1	-10
15	Alyssa Nielsen		24:08	3-9	0-2	0-0	2	1	3	2	1	6	0	0	0	0	0	-16
25	Celina Arnlund		03:16	0-0	0-0	0-0	0	0	0	1	0	0	0	1	0	0	0	-6
40	Kaliyah Sain		05:26	0-1	0-1	0-0	0	0	0	1	0	0	1	1	0	0	0	1
1	Stevi Lockhart		04:05	0-1	0-1	0-0	0	1	1	0	0	0	0	2	1	0	0	-7
22	Mya Skoff		08:54	1-2	0-0	0-0	1	3	4	3	0	2	1	0	0	0	0	-6
3	Jannaeleigh Cooper		02:45	0-1	0-1	0-0	0	0	0	0	0	0	0	1	0	0	0	-2
Team							1	1	2			0		1				
Totals				25-67	7-26	5-7	10	19	29	27	11	62	13	14	6	3	4	-19

Technical Fouls::NONE

Shooting By Period		
1st FG%	6-16	37.5%
3PT%	5-11	45.5%
FT%	1-1	100%
2nd FG%	6-19	31.6%
3PT%	1-8	12.5%
FT%	0-0	0%
3rd FG%	6-15	40.0%
3PT%	0-4	0.0%
FT%	4-6	66.7%
4th FG%	7-17	41.2%
3PT%	1-3	33.3%
FT%	0-0	0%
GM FG%	25-67	37.3%
3PT%	7-26	26.9%
FT%	5-7	71.4%

Dead Ball Rebounds: 2, 1

Cincinnati - 81 Record: 1-1

NO.	Name		Min	FG M-A	3P M-A	FT M-A	Rebounds OR	DR	TOT	Fouls PF	FD	TP	AS	TO	ST	Blocks BS	BA	+/-
20	Jillian Hayes	F	24:16	6-12	0-0	1-3	4	10	14	3	3	13	0	2	3	1	1	9
22	Malea Williams	F	21:25	5-9	0-2	1-1	3	2	5	2	4	11	0	0	0	0	0	9
32	Destiny Thomas	C	23:40	6-6	0-0	1-3	6	6	12	1	4	13	3	2	0	0	0	14
5	Braylyn Milton	G	22:22	2-9	0-1	2-2	0	1	1	2	2	6	0	1	0	1	1	2
23	Mya Jackson	G	17:04	3-6	0-2	1-2	1	0	1	1	4	7	2	1	1	2	0	0
10	Brianna Byars		17:26	0-1	0-0	0-0	0	3	3	0	0	0	0	0	0	0	1	19
34	A'riel Jackson		13:57	4-8	0-1	2-2	0	1	1	0	2	10	1	1	0	0	0	22
1	Nia Clark		08:15	0-0	0-0	0-0	0	2	2	0	0	0	0	1	0	0	0	-2
3	Reagan Jackson		17:37	2-8	0-2	5-6	1	0	1	1	3	9	2	0	0	0	0	21
11	Ta'Ziah Jenks		09:56	0-2	0-1	1-2	2	1	3	0	2	1	1	1	0	0	0	6
6	Aïcha Dia		09:24	1-2	0-0	2-2	1	0	1	1	2	4	1	1	1	0	0	0
7	Abby Holtman		07:19	1-3	0-1	0-0	0	0	0	0	0	2	0	2	1	0	0	-1
33	Delaney Snyder		07:19	2-2	0-0	1-2	0	2	2	0	1	5	0	1	0	0	0	-1
Team							1	1	2			0		1				
Totals				32-68	0-10	17-25	19	29	48	11	27	81	10	14	6	4	3	19

Technical Fouls::NONE

Shooting By Period		
1st FG%	10-23	43.5%
3PT%	0-4	0.0%
FT%	3-6	50%
2nd FG%	9-15	60.0%
3PT%	0-2	0.0%
FT%	6-7	85.7%
3rd FG%	7-15	46.7%
3PT%	0-2	0.0%
FT%	2-4	50%
4th FG%	6-15	40.0%
3PT%	0-2	0.0%
FT%	6-8	75%
GM FG%	32-68	47.1%
3PT%	0-10	0.0%
FT%	17-25	68.0%

Dead Ball Rebounds: 5, 3

	LIN	CIN
Biggest lead	2 (1st 8:01)	20 (3rd 1:25)
Best Scoring Run	7(4th 9:33)	12(1st 1:50)
Lead Changes	6	
Times Tied	2	
Time with Lead	02:11	36:26

Points from	LIN	CIN
Turnovers	16	20
Paint	24	60
Second Chance	5	23
Fast Breaks	4	20
Bench	21	31

Period by Period Scoring	1st	2nd	3rd	4th	TOT
LIN	18	13	16	15	62
CIN	23	24	16	18	81

GAME 3 — CINCINNATI 71, TOLEO 60

Nov. 19, 2023 | Toledo, Ohio | Savage Arena

Official Basketball Box Score - Final
Cincinnati at Toledo
11/19/23 John F. Savage Arena, Toledo, Ohio
2023-24 Women's Basketball

Game Time: 2:00 PM
Game Duration: 2:43
Attendance: 4,073

Officials: Aaron Brooks, Phillip Woodland, Cara Seggie

Cincinnati - 71 Record: 2-1

NO.	Name		Min	FG M-A	3P M-A	FT M-A	Rebounds OR	DR	TOT	Fouls PF	FD	TP	AS	TO	ST	Blocks BS	BA	+/-
20	Jillian Hayes	F	20:21	1-6	0-1	4-6	3	4	7	4	5	6	0	3	1	1	2	4
22	Malea Williams	F	26:27	2-9	2-3	1-2	0	5	5	3	3	7	1	1	0	0	1	14
32	Destiny Thomas	C	26:56	1-2	0-0	4-6	1	3	4	2	3	6	0	1	0	0	0	13
5	Braylyn Milton	G	31:06	4-14	1-8	2-4	0	1	1	2	3	11	4	1	1	0	0	12
23	Mya Jackson	G	26:51	7-9	6-7	2-4	0	2	2	2	3	22	0	0	1	0	0	15
3	Reagan Jackson		11:43	2-7	1-3	1-2	1	2	3	1	1	6	1	1	0	0	0	1
10	Brianna Byars		18:03	2-3	0-0	0-0	1	1	2	1	1	4	0	2	0	1	0	-1
34	A'riel Jackson		14:35	2-4	0-2	4-4	1	1	2	3	3	8	0	1	1	0	0	-1
6	Aïcha Dia		12:20	0-1	0-0	1-4	0	0	0	2	2	1	0	0	0	0	0	-9
1	Nia Clark		03:13	0-0	0-0	0-0	0	0	0	0	0	0	1	0	0	0	0	5
11	Ta'Ziah Jenks		08:25	0-0	0-0	0-0	0	5	5	2	0	0	0	0	1	0	0	2
Team							6	4	10			0		2				
Totals				21-55	10-24	19-32	13	28	41	22	24	71	7	12	5	2	3	11

Technical Fouls::NONE

Shooting By Period		
1st FG%	6-17	35.3%
3PT%	4-8	50.0%
FT%	2-2	100%
2nd FG%	7-19	36.8%
3PT%	5-8	62.5%
FT%	3-4	75%
3rd FG%	7-14	50.0%
3PT%	1-5	20.0%
FT%	3-4	75%
4th FG%	1-5	20.0%
3PT%	0-3	0.0%
FT%	11-22	50%
GM FG%	21-55	38.2%
3PT%	10-24	41.7%
FT%	19-32	59.4%

Dead Ball Rebounds: 7, 0

Toledo - 60 Record: 1-2

NO.	Name		Min	FG M-A	3P M-A	FT M-A	Rebounds OR	DR	TOT	Fouls PF	FD	TP	AS	TO	ST	Blocks BS	BA	+/-
34	Jessica Cook	F	22:42	3-9	0-0	1-1	1	3	4	3	3	7	0	1	1	0	0	-22
2	Sophia Wiard	G	39:21	6-14	1-5	0-2	0	4	4	4	4	13	2	2	0	0	0	-11
5	Quinesha Lockett	G	36:58	9-22	1-6	6-7	5	7	12	4	6	25	4	3	1	0	0	-3
22	Khera Goss	G	31:32	0-2	0-2	2-4	1	1	2	3	2	2	1	2	0	0	0	-10
33	Sammi Mikonowicz	G	32:47	1-8	0-2	1-2	1	5	6	3	1	3	1	1	0	1	1	-8
1	Nan Garcia		08:28	1-3	0-0	0-0	0	1	1	4	0	2	2	3	1	0	0	2
14	Cadence Dykstra		00:39	0-0	0-0	0-0	0	0	0	0	2	0	0	1	0	0	0	0
30	Emmi Rinat		14:03	2-3	0-1	0-0	0	1	1	1	0	4	0	1	0	0	0	-7
51	Hannah Noveroske		08:51	1-3	0-0	2-4	2	1	3	2	4	4	0	2	0	3	1	9
24	Yaniah Curry		04:40	0-1	0-1	0-0	0	0	0	0	0	0	0	1	0	0	0	-5
Team							8	4	12			0		0				
Totals				23-65	2-17	12-20	18	27	45	24	22	60	10	17	4	3	2	-11

Technical Fouls::NONE

Shooting By Period		
1st FG%	6-17	35.3%
3PT%	1-4	25.0%
FT%	0-2	0%
2nd FG%	4-12	33.3%
3PT%	1-4	25.0%
FT%	3-6	50%
3rd FG%	7-18	38.9%
3PT%	0-4	0.0%
FT%	3-3	100%
4th FG%	6-18	33.3%
3PT%	0-5	0.0%
FT%	6-9	66.7%
GM FG%	23-65	35.4%
3PT%	2-17	11.8%
FT%	12-20	60.0%

Dead Ball Rebounds: 4, 0

	UC	TOL
Biggest lead	19 (3rd 6:35)	0 (1st 10:00)
Best Scoring Run	15(2nd 2:57)	13(2nd 9:01)
Lead Changes	0	
Times Tied	0	
Time with Lead	39:45	00:00

Points from	UC	TOL
Turnovers	14	17
Paint	14	40
Second Chance	12	11
Fast Breaks	10	14
Bench	19	10

Period by Period Scoring	1st	2nd	3rd	4th	TOT
UC	18	22	18	13	71
TOL	13	12	17	18	60

GAME 4 — CINCINNATI 60, #3 COLORADO 77

Nov. 23, 2023 | U.S. Virgin Islands | Sports and Fitness Center

Official Basketball Box Score - Final
Cincinnati at Colorado
11/23/23 UVI Sports and Fitness Center, Charlotte Amalie West
2023-24 Women's Basketball

Game Time: 1:00 PM
Game Duration: 1:50

Officials: Cori Chambers, Brandon Enterline, Angelese Carr

Cincinnati - 60 Record: 2-2

NO.	Name		Min	FG M-A	3P M-A	FT M-A	Rebounds OR	DR	TOT	Fouls PF	FD	TP	AS	TO	ST	Blocks BS	BA	+/-
20	Jillian Hayes	F	29:26	6-10	2-5	3-5	2	3	5	0	3	17	2	1	0	1	0	-17
22	Malea Williams	F	15:05	1-2	1-1	1-2	2	1	3	0	3	4	0	2	1	0	0	-1
32	Destiny Thomas	C	27:37	2-5	0-0	0-0	4	3	7	3	1	4	0	1	2	0	1	-14
5	Braylyn Milton	G	20:18	1-6	1-5	0-0	1	1	2	2	1	3	2	2	0	1	0	-4
23	Mya Jackson	G	23:39	3-10	2-3	3-4	0	1	1	1	2	11	2	1	1	0	2	2
3	Reagan Jackson		20:39	1-7	1-5	3-4	0	1	1	2	3	6	0	2	0	0	1	-9
10	Brianna Byars		18:10	1-1	0-0	0-0	0	0	0	0	1	2	0	0	1	0	0	-8
34	A'riel Jackson		18:56	3-9	2-4	0-0	0	1	1	2	0	8	4	1	1	0	0	-14
6	Aïcha Dia		12:21	1-2	1-2	2-2	0	3	3	2	1	5	0	1	1	0	0	-10
11	Ta'Ziah Jenks		06:49	0-1	0-0	0-0	1	0	1	0	2	0	0	1	0	0	0	-9
1	Nia Clark		03:24	0-0	0-0	0-0	0	0	0	0	0	0	0	1	0	0	0	-3
7	Abby Holtman		03:36	0-0	0-0	0-0	0	0	0	0	0	0	0	0	0	0	0	2
Team							2	1	3			0		3				
Totals				19-53	10-25	12-17	12	15	27	12	17	60	10	16	7	2	4	-17

Technical Fouls: NONE

Shooting By Period		
1st FG%	4-13	30.8%
3PT%	2-4	50.0%
FT%	2-2	100%
2nd FG%	4-10	40.0%
3PT%	4-7	57.1%
FT%	4-6	66.7%
3rd FG%	5-18	27.8%
3PT%	0-6	0.0%
FT%	1-2	50%
4th FG%	6-12	50.0%
3PT%	4-8	50.0%
FT%	5-7	71.4%
GM FG%	19-53	35.8%
3PT%	10-25	40.0%
FT%	12-17	70.6%

Dead Ball Rebounds: 5, 0

Colorado - 77 Record: 5-0

NO.	Name		Min	FG M-A	3P M-A	FT M-A	Rebounds OR	DR	TOT	Fouls PF	FD	TP	AS	TO	ST	Blocks BS	BA	+/-
21	Aaronette Vonleh	F	18:37	6-9	0-0	1-1	0	5	5	2	1	13	2	1	1	2	1	11
11	Quay Miller	C	22:53	2-5	0-2	0-0	3	5	8	3	0	4	2	4	0	0	0	18
00	Jaylyn Sherrod	G	21:13	2-4	0-0	2-2	0	3	3	1	2	6	5	3	1	0	0	16
2	Tameiya Sadler	G	28:41	7-14	1-3	0-0	1	1	2	1	1	15	4	0	0	2	0	17
3	Frida Formann	G	23:21	4-9	1-5	0-0	0	0	0	1	3	9	2	1	1	0	0	3
24	Maddie Nolan		22:05	3-7	2-6	0-0	2	3	5	4	0	8	0	0	0	0	0	17
15	Kindyll Wetta		21:35	5-5	1-1	3-3	1	1	2	1	4	14	4	2	1	0	0	4
4	Sara-Rose Smith		17:08	0-2	0-1	0-0	0	1	1	0	0	0	2	1	0	0	1	2
45	Charlotte Whittaker		11:01	2-3	0-1	0-0	1	0	1	3	0	4	0	0	0	0	0	2
25	Brianna McLeod		07:23	1-1	0-0	2-2	1	0	1	1	1	4	0	1	1	0	0	-2
23	Mikayla Johnson		04:29	0-0	0-0	0-0	0	0	0	0	0	0	0	1	1	0	0	-5
1	Jadyn Atchison		01:34	0-1	0-1	0-0	0	0	0	0	0	0	0	0	0	0	0	2
Team							4	3	7			0		0				
Totals				32-60	5-20	8-8	13	22	35	17	12	77	21	14	6	4	2	17

Technical Fouls: NONE

Shooting By Period		
1st FG%	10-18	55.6%
3PT%	1-4	25.0%
FT%	0-0	0%
2nd FG%	8-14	57.1%
3PT%	2-6	33.3%
FT%	2-2	100%
3rd FG%	8-14	57.1%
3PT%	1-3	33.3%
FT%	6-6	100%
4th FG%	6-14	42.9%
3PT%	1-7	14.3%
FT%	0-0	0%
GM FG%	32-60	53.3%
3PT%	5-20	25.0%
FT%	8-8	100.0%

Dead Ball Rebounds: 0, 0

	CIN	COL
Biggest lead	0 (1st 10:00)	25 (3rd 0:46)
Best Scoring Run	9 (4th 7:09)	10 (1st 4:32)
Lead Changes	0	
Times Tied	1	
Time with Lead	00:00	39:13

Points from	CIN	COL
Turnovers	12	14
Paint	14	48
Second Chance	12	20
Fast Breaks	5	6
Bench	21	30

Period by Period Scoring	1st	2nd	3rd	4th	TOT
CIN	12	16	11	21	60
COL	21	20	23	13	77

GAME 5 — CINCINNATI 45, #10 NC STATE 79

Nov. 24, 2023 | U.S. Virgin Islands | Sports and Fitness Center

Official Basketball Box Score - Final
Cincinnati at NC State
11/24/23 UVI Sports and Fitness Center, Charlotte Amalie West
2023-24 Women's Basketball

Game Time: 3:30 PM
Game Duration: 1:50
Attendance: 524

Officials: Ed Sidalsky, Whitney Armstrong, Dave Raflaski

Cincinnati - 45 Record: 2-3

NO.	Name		Min	FG M-A	3P M-A	FT M-A	Rebounds OR	DR	TOT	Fouls PF	FD	TP	AS	TO	ST	Blocks BS	BA	+/-
20	Jillian Hayes	F	18:49	1-4	0-1	0-0	1	5	6	4	2	2	1	5	0	0	1	-20
22	Malea Williams	F	24:55	6-15	3-6	0-0	1	6	7	1	0	15	0	4	2	1	0	-27
32	Destiny Thomas	C	22:31	0-4	0-0	0-0	1	1	2	3	1	0	0	0	0	1	0	-18
5	Braylyn Milton	G	24:27	1-9	0-3	0-0	0	2	2	1	0	2	3	1	0	0	1	-20
23	Mya Jackson	G	17:52	0-3	0-3	0-0	0	1	1	3	1	0	0	1	1	0	0	-18
3	Reagan Jackson		15:26	3-7	1-3	3-4	1	1	2	3	2	10	0	2	1	0	0	-9
10	Brianna Byars		26:00	1-3	0-0	1-2	3	5	8	3	4	3	1	0	1	2	0	-21
34	A'riel Jackson		12:41	2-7	1-3	2-2	0	2	2	2	2	7	0	1	0	0	1	-7
6	Aïcha Dia		09:46	0-2	0-2	2-2	1	3	4	1	1	2	0	2	1	0	0	-7
1	Nia Clark		07:16	0-2	0-0	0-0	0	0	0	0	0	0	1	1	1	0	0	-4
7	Abby Holtman		10:15	2-6	0-4	0-0	1	1	2	1	0	4	0	0	1	0	1	-14
11	Ta'Ziah Jenks		10:02	0-4	0-2	0-0	0	1	1	4	0	0	0	2	0	0	1	-5
Team							1	1	2			0		0				
Totals				16-66	5-27	8-10	10	29	39	26	13	45	5	19	8	4	5	-34

Technical Fouls::NONE

Shooting By Period		
1st FG%	5-19	26.3%
3PT%	2-8	25.0%
FT%	2-2	100%
2nd FG%	3-13	23.1%
3PT%	1-5	20.0%
FT%	1-2	50%
3rd FG%	5-15	33.3%
3PT%	2-5	40.0%
FT%	1-2	50%
4th FG%	3-19	15.8%
3PT%	0-9	0.0%
FT%	4-4	100%
GM FG%	16-66	24.2%
3PT%	5-27	18.5%
FT%	8-10	80.0%

Dead Ball Rebounds: 1, 0

NC State - 79 Record: 6-0

NO.	Name		Min	FG M-A	3P M-A	FT M-A	Rebounds OR	DR	TOT	Fouls PF	FD	TP	AS	TO	ST	Blocks BS	BA	+/-
2	Mimi Collins	F	20:09	2-4	0-0	0-0	1	5	6	2	0	4	2	1	2	0	1	24
1	River Baldwin	C	16:15	3-3	0-0	4-4	2	2	4	2	2	10	2	2	0	0	0	20
10	Aziaha James	G	20:38	5-12	2-7	1-3	0	1	1	0	6	13	1	2	0	0	0	27
21	Madison Hayes	G	24:14	5-10	3-5	3-4	2	10	12	0	7	16	1	1	1	0	1	28
22	Saniya Rivers	G	23:58	1-5	0-0	1-2	1	7	8	2	1	3	1	2	0	0	0	21
11	Maddie Cox		18:22	0-4	0-1	0-0	0	2	2	2	1	0	0	2	0	2	2	9
35	Zoe Brooks		22:41	5-8	1-3	1-2	0	4	4	1	4	12	3	3	1	2	0	16
42	Mallory Collier		11:40	3-4	0-0	4-6	1	3	4	1	3	10	0	0	0	0	0	4
24	Laci Steele		20:51	4-11	1-4	2-4	0	3	3	1	2	11	1	1	1	0	0	11
15	Lizzy Williamson		07:56	0-0	0-0	0-0	0	2	2	0	0	0	0	0	1	1	0	2
20	Katie Peneueta		07:25	0-2	0-2	0-0	0	0	0	2	0	0	0	0	0	0	0	3
30	Jannah Eissa		05:51	0-1	0-0	0-0	0	0	0	0	0	0	0	2	0	0	0	5
Team							4	1	5			0		0				
Totals				28-64	7-22	16-25	11	40	51	13	26	79	11	16	6	5	4	34

Technical Fouls::NONE

Shooting By Period		
1st FG%	9-18	50.0%
3PT%	3-6	50.0%
FT%	5-8	62.5%
2nd FG%	9-16	56.3%
3PT%	3-7	42.9%
FT%	3-6	50%
3rd FG%	5-14	35.7%
3PT%	1-5	20.0%
FT%	5-6	83.3%
4th FG%	5-16	31.3%
3PT%	0-4	0.0%
FT%	3-5	60%
GM FG%	28-64	43.8%
3PT%	7-22	31.8%
FT%	16-25	64.0%

Dead Ball Rebounds: 5, 1

	CIN	NCST
Biggest lead	0 (1st 10:00)	36 (3rd 4:23)
Best Scoring Run	6(3rd 1:33)	9(1st 3:17)
Lead Changes	0	
Times Tied	4	
Time with Lead	00:00	37:48

Points from	CIN	NCST
Turnovers	11	26
Paint	10	34
Second Chance	9	9
Fast Breaks	8	13
Bench	26	33

Period by Period Scoring	1st	2nd	3rd	4th	TOT
CIN	14	8	13	10	45
NCST	26	24	16	13	79

GAME 6 — CINCINNATI 65, KENTUCKY 41

Nov. 25, 2023 | U.S. Virgin Islands | Sports and Fitness Center

Official Basketball Box Score - Final
Cincinnati at Kentucky
11/25/23 Fifth Third Arena, Cincinnati
2023-24 Women's Basketball

Game Time: 3:30 PM
Game Duration: 1:59
Attendance: 924

Officials: Dave Rafalski, Kara Hunter, Angelese Carr

Cincinnati - 65 Record: 3-3

NO.	Name		Min	FG M-A	3P M-A	FT M-A	Rebounds OR	DR	TOT	Fouls PF	FD	TP	AS	TO	ST	Blocks BS	BA	+/-
20	Jillian Hayes	F	26:03	4-9	0-0	5-5	5	5	10	1	6	13	3	1	2	0	1	18
22	Malea Williams	F	25:13	3-7	0-1	1-2	2	2	4	1	2	7	2	0	1	1	0	20
32	Destiny Thomas	C	18:57	6-8	0-0	1-2	4	1	5	0	1	13	0	0	0	0	0	8
5	Braylyn Milton	G	22:55	1-4	0-1	2-2	0	1	1	4	3	4	1	1	0	0	0	15
34	A'riel Jackson	G	24:59	2-7	1-2	2-2	0	2	2	3	3	7	0	2	0	0	0	8
10	Brianna Byars		18:50	0-2	0-0	0-0	1	2	3	3	0	0	0	0	1	0	0	15
3	Reagan Jackson		20:30	4-10	3-3	2-2	0	2	2	1	1	13	0	2	0	0	0	21
1	Nia Clark		10:57	1-4	0-0	0-0	1	0	1	0	1	2	0	1	1	0	0	-5
11	Ta'Ziah Jenks		13:01	2-4	0-1	2-2	1	3	4	2	2	6	1	0	1	1	0	9
6	Aïcha Dia		12:00	0-2	0-0	0-0	1	2	3	1	1	0	2	1	0	0	1	17
7	Abby Holtman		06:35	0-3	0-2	0-0	1	0	1	0	0	0	1	0	0	0	0	-6
Team							0	2	2			0		1				
Totals				23-60	4-10	15-17	16	22	38	16	20	65	10	9	6	2	2	24

Technical Fouls::NONE

Shooting By Period		
1st FG%	6-16	37.5%
3PT%	1-2	50.0%
FT%	3-4	75%
2nd FG%	6-17	35.3%
3PT%	2-4	50.0%
FT%	1-2	50%
3rd FG%	7-15	46.7%
3PT%	0-1	0.0%
FT%	7-7	100%
4th FG%	4-12	33.3%
3PT%	1-3	33.3%
FT%	4-4	100%
GM FG%	23-60	38.3%
3PT%	4-10	40.0%
FT%	15-17	88.2%

Dead Ball Rebounds: 3, 0

Kentucky - 41 Record: 2-5

NO.	Name		Min	FG M-A	3P M-A	FT M-A	Rebounds OR	DR	TOT	Fouls PF	FD	TP	AS	TO	ST	Blocks BS	BA	+/-
13	Ajae Petty	F	25:41	0-4	0-0	4-4	3	4	7	3	2	4	0	4	0	0	1	-24
0	Brooklynn Miles	G	30:31	1-4	0-1	1-1	1	3	4	2	1	3	2	2	0	0	0	-22
2	Saniah Tyler	G	34:15	2-11	1-8	0-0	2	1	3	2	0	5	0	2	0	0	1	-20
20	Amiya Jenkins	G	22:07	0-1	0-1	0-0	0	2	2	1	1	0	1	1	0	0	0	-9
22	Maddie Scherr	G	36:14	8-19	5-12	4-5	1	2	3	2	8	25	1	5	0	2	0	-16
24	Zennia Thomas		16:51	0-1	0-0	1-2	1	2	3	4	3	1	0	3	1	0	0	-9
4	Eniya Russell		05:47	0-0	0-0	1-2	0	1	1	3	1	1	1	1	0	0	0	2
34	Emma King		18:29	1-5	0-3	0-0	2	2	4	3	0	2	1	2	1	0	0	-16
44	Janae Walker		02:41	0-0	0-0	0-0	0	1	1	0	0	0	0	0	0	0	0	-2
5	Cassidy Rowe		07:24	0-1	0-1	0-0	0	0	0	0	0	0	0	0	0	0	0	-4
Team							3	2	5			0		1				
Totals				12-46	6-26	11-14	13	20	33	20	16	41	6	21	2	2	2	-24

Technical Fouls::NONE

Shooting By Period		
1st FG%	3-10	30.0%
3PT%	1-5	20.0%
FT%	2-3	66.7%
2nd FG%	2-11	18.2%
3PT%	1-6	16.7%
FT%	6-6	100%
3rd FG%	4-12	33.3%
3PT%	3-8	37.5%
FT%	0-0	0%
4th FG%	3-13	23.1%
3PT%	1-7	14.3%
FT%	3-5	60%
GM FG%	12-46	26.1%
3PT%	6-26	23.1%
FT%	11-14	78.6%

Dead Ball Rebounds: 2, 0

	CIN	UK
Biggest lead	24 (4th 8:20)	3 (1st 7:30)
Best Scoring Run	14(4th 8:20)	7(2nd 2:15)
Lead Changes	3	
Times Tied	2	
Time with Lead	35:22	03:01

Points from	CIN	UK
Turnovers	14	0
Paint	28	4
Second Chance	23	5
Fast Breaks	0	9
Bench	21	4

Period by Period Scoring	1st	2nd	3rd	4th	TOT
CIN	16	15	21	13	65
UK	9	11	11	10	41

GAME 7 — CINCINNATI 76, TENNESSEE STATE 52

Dec. 1, 2023 | Cincinnati, Ohio | Fifth Third Arena

Official Basketball Box Score - Final
Tennessee St. at Cincinnati
12/01/23 Fifth Third Arena, Cincinnati
2023-24 Women's Basketball

Game Time: 6:00 PM
Game Duration: 2:02
Attendance: 1,072

Officials: Felicia Grinter, Maj Forsberg, Xiomara Cruz-Johnson

Tennessee St. - 52 Record: 2-5

NO.	Name		Min	FG M-A	3P M-A	FT M-A	Rebounds OR	DR	TOT	Fouls PF	FD	TP	AS	TO	ST	Blocks BS	BA	+/-
3	Eboni Williams	F	29:11	1-8	0-0	0-0	3	1	4	3	2	2	0	4	1	0	2	-32
4	Diamond Cannon	F	21:52	0-4	0-0	0-0	2	0	2	2	2	0	0	1	1	0	0	-18
23	Jordan Aikens	F	12:18	0-3	0-3	2-2	1	0	1	1	1	2	0	1	0	0	0	2
2	Caitlin Anderson	G	25:08	5-8	0-0	4-5	1	4	5	3	3	14	3	2	0	0	2	-9
20	Sanaa' St. Andre	G	22:41	5-12	2-6	2-2	0	4	4	4	3	14	1	1	0	0	0	-15
5	Shequana Jackson		10:12	0-1	0-0	0-0	0	0	0	2	0	0	0	2	0	0	0	-17
11	Kennedy Davis		21:19	1-1	0-0	0-2	2	2	4	3	1	2	1	0	0	1	0	-6
21	Zyion Shannon		25:57	6-11	1-2	1-2	0	1	1	1	1	14	0	2	2	0	1	-17
0	Aaniya Webb		16:55	2-7	0-2	0-0	1	0	1	5	2	4	0	2	1	0	0	-9
1	Nia Hicks		10:13	0-1	0-0	0-0	0	1	1	1	0	0	2	0	1	0	0	-3
12	Corina Suarez-Tudela		02:07	0-0	0-0	0-0	0	0	0	1	0	0	0	0	0	0	0	2
14	Kameria Piggee		02:07	0-0	0-0	0-0	0	0	0	0	0	0	0	0	0	0	0	2
Team							1	1	2			0		0				
Totals				20-56	3-13	9-13	11	14	25	26	15	52	7	15	6	1	5	-24

Technical Fouls::NONE

Shooting By Period		
1st FG%	7-14	50.0%
3PT%	0-3	0.0%
FT%	3-4	75%
2nd FG%	1-11	9.1%
3PT%	0-0	0.0%
FT%	2-4	50%
3rd FG%	6-14	42.9%
3PT%	1-4	25.0%
FT%	2-2	100%
4th FG%	6-17	35.3%
3PT%	2-6	33.3%
FT%	2-3	66.7%
GM FG%	20-56	35.7%
3PT%	3-13	23.1%
FT%	9-13	69.2%

Dead Ball Rebounds: 2, 1

Cincinnati - 76 Record: 4-3

NO.	Name		Min	FG M-A	3P M-A	FT M-A	Rebounds OR	DR	TOT	Fouls PF	FD	TP	AS	TO	ST	Blocks BS	BA	+/-
20	Jillian Hayes	F	24:25	5-6	0-0	5-5	2	9	11	3	5	15	0	1	0	2	0	31
22	Malea Williams	F	20:31	4-6	1-2	0-0	3	3	6	3	1	9	4	5	0	1	0	21
32	Destiny Thomas	C	17:46	1-5	0-0	0-0	0	2	2	1	1	2	1	0	0	0	0	21
3	Reagan Jackson	G	27:50	5-13	2-6	6-6	2	1	3	2	4	18	2	4	0	0	0	15
5	Braylyn Milton	G	21:56	1-8	1-4	0-0	2	5	7	1	2	3	3	1	2	1	0	25
10	Brianna Byars		15:53	4-7	0-0	5-8	4	2	6	0	7	13	0	0	0	0	0	8
11	Ta'Ziah Jenks		18:19	2-6	0-1	0-0	4	1	5	3	0	4	0	0	1	1	1	0
1	Nia Clark		19:56	0-2	0-2	0-0	0	1	1	0	2	0	4	1	0	0	0	0
6	Aïcha Dia		19:17	0-2	0-1	6-8	3	2	5	2	3	6	0	3	0	0	0	2
7	Abby Holtman		14:07	2-6	0-4	2-2	0	0	0	0	1	6	1	2	0	0	0	-3
Team							4	1	5			0		1				
Totals				24-61	4-20	24-29	24	27	51	15	26	76	15	18	3	5	1	24

Technical Fouls::NONE

Shooting By Period		
1st FG%	7-18	38.9%
3PT%	1-6	16.7%
FT%	4-6	66.7%
2nd FG%	4-15	26.7%
3PT%	1-6	16.7%
FT%	10-10	100%
3rd FG%	10-15	66.7%
3PT%	2-4	50.0%
FT%	3-5	60%
4th FG%	3-13	23.1%
3PT%	0-4	0.0%
FT%	7-8	87.5%
GM FG%	24-61	39.3%
3PT%	4-20	20.0%
FT%	24-29	82.8%

Dead Ball Rebounds: 3, 0

	TSU	UC
Biggest lead	3 (1st 7:05)	32 (4th 5:13)
Best Scoring Run	9(4th 1:19)	17(2nd 0:39)
Lead Changes	8	
Times Tied	2	
Time with Lead	06:51	32:09

Points from	TSU	UC
Turnovers	15	22
Paint	26	30
Second Chance	13	26
Fast Breaks	3	0
Bench	20	29

Period by Period Scoring	1st	2nd	3rd	4th	TOT
TSU	17	4	15	16	52
UC	19	19	25	13	76

GAME 8 — CINCINNATI 69, XAVIER 47

Dec. 10, 2023 | Cincinnati, Ohio | Fifth Third Arena

Official Basketball Box Score - Final
Xavier at Cincinnati
12/10/23 Fifth Third Arena, Cincinnati
2023-24 Women's Basketball

Game Time: 2:00 PM
Game Duration: 1:56
Attendance: 5,013

Officials: Maggie Tieman, Bill Larance, Demoya Pugh

Xavier - 47 Record: 0-8

NO.	Name		Min	FG M-A	3P M-A	FT M-A	Rebounds OR	DR	TOT	Fouls PF	FD	TP	AS	TO	ST	Blocks BS	BA	+/-
4	Nila Blackford	F	25:56	4-5	0-1	2-4	1	4	5	4	4	10	0	3	0	0	0	-8
13	Lika Kvirkvelia	C	12:39	1-3	1-2	0-0	0	1	1	5	0	3	1	2	0	0	0	-7
5	Tae'lor Purvis	G	28:17	4-7	0-1	0-0	2	1	3	4	3	8	5	5	1	0	0	-17
12	Kaysia Woods	G	36:13	4-14	3-11	0-0	0	1	1	5	1	11	1	1	0	1	1	-18
44	Daniela López	G	40:00	3-10	2-4	0-0	0	2	2	2	1	8	2	2	0	0	2	-22
3	Taylor Smith		23:38	1-6	0-4	2-2	0	4	4	3	2	4	0	4	1	0	0	-16
23	Aanaya Harris		09:37	0-1	0-0	0-0	1	0	1	3	0	0	1	2	0	0	0	-3
11	Aby Shubert		13:38	0-1	0-1	0-0	0	0	0	0	0	0	0	1	0	0	0	-15
10	Júlia Garcia Roig		10:02	1-2	0-0	1-1	0	0	0	1	1	3	0	1	0	0	0	-4
Team							7	4	11			0		2				
Totals				18-49	6-24	5-7	11	17	28	27	12	47	10	23	2	1	3	-22

Technical Fouls::NONE

Shooting By Period		
1st FG%	5-16	31.3%
3PT%	2-8	25.0%
FT%	2-2	100%
2nd FG%	2-8	25.0%
3PT%	1-4	25.0%
FT%	0-0	0%
3rd FG%	5-11	45.5%
3PT%	2-7	28.6%
FT%	1-1	100%
4th FG%	6-14	42.9%
3PT%	1-5	20.0%
FT%	2-4	50%
GM FG%	18-49	36.7%
3PT%	6-24	25.0%
FT%	5-7	71.4%

Dead Ball Rebounds: 3, 0

Cincinnati - 69 Record: 5-3

NO.	Name		Min	FG M-A	3P M-A	FT M-A	Rebounds OR	DR	TOT	Fouls PF	FD	TP	AS	TO	ST	Blocks BS	BA	+/-
20	Jillian Hayes	F	25:48	2-5	0-0	5-6	1	6	7	3	4	9	1	0	2	0	0	-2
22	Malea Williams	F	27:50	5-11	1-3	2-2	5	3	8	0	4	13	3	2	1	2	1	14
32	Destiny Thomas	C	14:12	2-4	0-0	4-5	2	0	2	1	5	8	0	2	1	0	0	12
3	Reagan Jackson	G	32:34	5-12	1-5	3-3	1	0	1	1	4	14	3	2	0	0	0	22
5	Braylyn Milton	G	24:14	2-5	1-3	0-0	0	1	1	2	1	5	2	3	0	0	0	12
10	Brianna Byars		19:00	1-3	0-0	1-2	1	2	3	1	2	3	1	0	1	0	0	17
6	Aïcha Dia		16:17	1-3	0-0	3-4	2	3	5	0	2	5	0	1	0	0	0	11
1	Nia Clark		13:15	1-5	0-0	0-2	1	1	2	1	1	2	0	1	1	0	0	14
11	Ta'Ziah Jenks		15:26	4-9	0-2	2-3	4	0	4	1	3	10	0	0	1	1	0	5
7	Abby Holtman		10:21	0-3	0-1	0-0	1	1	2	1	1	0	0	1	0	0	0	2
33	Delaney Snyder		01:03	0-0	0-0	0-0	0	0	0	1	0	0	0	0	0	0	0	3
Team							2	2	4			0		1				
Totals				23-60	3-14	20-27	20	19	39	12	27	69	10	13	7	3	1	22

Technical Fouls::NONE

Shooting By Period		
1st FG%	5-15	33.3%
3PT%	0-4	0.0%
FT%	7-7	100%
2nd FG%	6-15	40.0%
3PT%	0-4	0.0%
FT%	1-3	33.3%
3rd FG%	5-12	41.7%
3PT%	1-3	33.3%
FT%	6-10	60%
4th FG%	7-18	38.9%
3PT%	2-3	66.7%
FT%	6-7	85.7%
GM FG%	23-60	38.3%
3PT%	3-14	21.4%
FT%	20-27	74.1%

Dead Ball Rebounds: 7, 0

	XAV	CIN
Biggest lead	4 (1st 6:45)	24 (4th 2:13)
Best Scoring Run	6(1st 6:45)	11(2nd 4:40)
Lead Changes	2	
Times Tied	2	
Time with Lead	04:28	33:52

Points from	XAV	CIN
Turnovers	10	15
Paint	24	36
Second Chance	8	20
Fast Breaks	2	11
Bench	7	20

Period by Period Scoring	1st	2nd	3rd	4th	TOT
XAV	14	5	13	15	47
CIN	17	13	17	22	69

GAME 9 — CINCINNATI 87, HOWARD 62

Dec. 13, 2023 | Cincinnati, Ohio | Fifth Third Arena

Official Basketball Box Score - Final
Howard at Cincinnati
12/13/23 Fifth Third Arena, Cincinnati
2023-24 Women's Basketball

Game Time: 6:00 PM
Game Duration: 1:51
Attendance: 573

Officials: Angelica Suffren, Natasha Camy, Jamie Broderick

Howard - 62 Record: 1-10

NO.	Name		Min	FG M-A	3P M-A	FT M-A	Rebounds OR	DR	TOT	Fouls PF	FD	TP	AS	TO	ST	Blocks BS	BA	+/-
11	Sa'lah Hemingway	F	10:51	0-3	0-1	0-0	0	2	2	1	0	0	0	1	0	0	0	-17
14	Vanessa Blake	F	23:25	2-2	0-0	5-5	2	1	3	1	3	9	0	0	1	0	0	-20
34	Jenesis Perrin	F	09:27	1-1	0-0	0-0	1	1	2	3	0	2	0	3	0	0	0	-14
2	Iyanna Warren	G	27:23	5-11	0-2	1-2	0	1	1	3	1	11	6	3	1	0	0	-13
23	Tyana Walker	G	19:13	1-10	0-5	0-0	1	0	1	4	0	2	0	0	2	0	1	-18
33	Kaniyah Harris		21:57	0-1	0-0	2-2	0	0	0	3	1	2	1	0	0	0	0	-7
25	Nile Miller		20:48	4-6	0-0	2-2	1	4	5	2	1	10	1	2	6	2	0	2
3	Nyla Cooper		17:28	3-8	2-4	2-2	1	0	1	1	1	10	0	1	1	0	1	1
5	Marissa Steel		12:02	1-1	0-0	0-0	1	1	2	1	0	2	0	0	0	0	0	-1
32	Janyah Bohanon		23:25	3-8	1-1	2-4	1	4	5	1	3	9	1	3	0	0	1	-21
22	Kaiya Creek		04:13	0-0	0-0	2-2	0	1	1	0	1	2	0	1	0	0	0	-5
12	Amirah Allen		04:19	1-1	0-0	0-0	0	0	0	0	0	2	0	0	0	0	0	-5
0	Aaliyah Frazier		03:20	0-2	0-0	1-2	0	0	0	1	1	1	0	1	0	0	0	-5
13	Taleiyah Gibbs		02:09	0-0	0-0	0-0	0	0	0	0	0	0	0	0	0	0	0	-2
Team							1	1	2			0		0				
Totals				21-54	3-13	17-21	9	16	25	21	12	62	9	15	11	2	3	-25

Technical Fouls::NONE

Shooting By Period		
1st FG%	5-17	29.4%
3PT%	1-6	16.7%
FT%	2-2	100%
2nd FG%	5-11	45.5%
3PT%	1-2	50.0%
FT%	2-2	100%
3rd FG%	7-15	46.7%
3PT%	0-3	0.0%
FT%	7-9	77.8%
4th FG%	4-11	36.4%
3PT%	1-2	50.0%
FT%	6-8	75%
GM FG%	21-54	38.9%
3PT%	3-13	23.1%
FT%	17-21	81.0%

Dead Ball Rebounds: 2, 0

Cincinnati - 87 Record: 6-3

NO.	Name		Min	FG M-A	3P M-A	FT M-A	Rebounds OR	DR	TOT	Fouls PF	FD	TP	AS	TO	ST	Blocks BS	BA	+/-
20	Jillian Hayes	F	28:00	6-15	0-1	8-9	1	5	6	1	5	20	2	1	1	0	1	22
22	Malea Williams	F	27:53	5-12	4-6	2-2	3	7	10	0	1	16	4	0	1	2	0	22
32	Destiny Thomas	C	18:00	2-4	0-0	4-5	3	3	6	2	3	8	0	3	0	0	0	9
3	Reagan Jackson	G	26:46	3-7	2-4	2-2	1	3	4	0	6	10	2	2	2	0	0	25
5	Braylyn Milton	G	28:59	6-14	0-4	5-5	2	1	3	2	3	17	6	4	0	1	1	17
10	Brianna Byars		21:10	2-4	0-0	0-0	2	3	5	1	0	4	0	0	0	0	0	9
11	Ta'Ziah Jenks		11:25	0-2	0-1	0-0	0	0	0	2	1	0	2	3	0	0	0	1
1	Nia Clark		11:25	1-2	0-0	0-0	0	0	0	1	0	2	1	1	0	0	0	1
6	Aïcha Dia		14:58	1-2	1-1	0-0	2	3	5	2	0	3	3	1	0	0	0	8
7	Abby Holtman		07:53	1-1	0-0	2-2	0	0	0	0	1	4	0	1	0	0	0	9
33	Delaney Snyder		03:31	1-1	0-0	1-2	1	0	1	1	1	3	1	0	0	0	0	2
Team							5	1	6			0		2				
Totals				28-64	7-17	24-27	20	26	46	12	21	87	21	18	4	3	2	25

Technical Fouls::NONE

Shooting By Period		
1st FG%	8-21	38.1%
3PT%	3-9	33.3%
FT%	5-6	83.3%
2nd FG%	6-16	37.5%
3PT%	2-3	66.7%
FT%	5-5	100%
3rd FG%	5-12	41.7%
3PT%	1-3	33.3%
FT%	11-12	91.7%
4th FG%	9-15	60.0%
3PT%	1-2	50.0%
FT%	3-4	75%
GM FG%	28-64	43.8%
3PT%	7-17	41.2%
FT%	24-27	88.9%

Dead Ball Rebounds: 3, 0

	HOW	CIN
Biggest lead	0 (1st 10:00)	25 (4th 0:39)
Best Scoring Run	7(1st 3:14)	10(1st 6:46)
Lead Changes	0	
Times Tied	0	
Time with Lead	00:00	39:39

Points from	HOW	CIN
Turnovers	20	27
Paint	24	30
Second Chance	7	27
Fast Breaks	9	7
Bench	38	16

Period by Period Scoring	1st	2nd	3rd	4th	TOT
HOW	13	13	21	15	62
CIN	24	19	22	22	87

GAME 10 — CINCINNATI 58, SOUTHERN INDIANA 56

Dec. 17, 2023 | Evansville, Ind. | Screaming Eagles Arena

Official Basketball Box Score - Final
Cincinnati at Southern Indiana
12/17/23 Screaming Eagles Arena, Evansville, IN
2023-24 USI Women's Basketball

Game Time: 2:00 PM
Game Duration: 1:52
Attendance: 746

Officials: Ty Bills, Stacey Lee, Judith Dyehouse

Cincinnati - 58 Record: 7-3

NO.	Name		Min	FG M-A	3P M-A	FT M-A	Rebounds OR	DR	TOT	Fouls PF	FD	TP	AS	TO	ST	Blocks BS	BA	+/-
20	Jillian Hayes	F	28:37	5-7	0-0	6-6	7	9	16	3	3	16	0	3	0	1	0	5
22	Malea Williams	F	29:42	4-9	0-2	0-0	6	8	14	0	1	8	2	0	1	2	0	-2
32	Destiny Thomas	C	18:24	2-4	0-0	3-4	3	2	5	0	4	7	0	1	0	0	0	-7
3	Reagan Jackson	G	31:34	2-12	1-6	0-2	0	0	0	0	2	5	0	2	1	0	0	1
5	Braylyn Milton	G	27:02	1-9	1-4	3-6	0	1	1	2	3	6	1	5	1	1	0	-4
10	Brianna Byars		17:59	2-6	0-0	0-0	2	3	5	3	0	4	0	1	1	1	2	3
11	Ta'Ziah Jenks		06:00	0-1	0-0	0-0	0	3	3	1	1	0	0	0	0	0	0	3
1	Nia Clark		06:02	1-1	0-0	0-0	0	0	0	1	0	2	1	0	0	0	0	1
6	Aïcha Dia		09:13	0-1	0-0	3-4	1	1	2	0	1	3	0	0	0	0	0	7
33	Delaney Snyder		04:01	0-1	0-1	0-0	0	2	2	0	0	0	0	0	0	1	0	1
34	A'riel Jackson		16:57	1-6	0-0	2-2	0	0	0	1	1	4	1	1	1	0	0	2
7	Abby Holtman		04:26	1-2	1-2	0-0	0	1	1	1	0	3	0	0	0	0	0	0
Team							1	2	3			0		1				
Totals				19-59	3-15	17-24	20	32	52	12	16	58	5	14	5	6	2	2

Technical Fouls::NONE

Shooting By Period		
1st FG%	5-17	29.4%
3PT%	1-5	20.0%
FT%	8-10	80%
2nd FG%	6-17	35.3%
3PT%	2-5	40.0%
FT%	1-2	50%
3rd FG%	3-11	27.3%
3PT%	0-2	0.0%
FT%	4-8	50%
4th FG%	5-14	35.7%
3PT%	0-3	0.0%
FT%	4-4	100%
GM FG%	19-59	32.2%
3PT%	3-15	20.0%
FT%	17-24	70.8%

Dead Ball Rebounds: 2, 0

Southern Indiana - 56 Record: 4-5

NO.	Name		Min	FG M-A	3P M-A	FT M-A	Rebounds OR	DR	TOT	Fouls PF	FD	TP	AS	TO	ST	Blocks BS	BA	+/-
22	Meredith Raley	F	26:25	1-6	0-1	1-2	3	2	5	2	1	3	2	4	0	0	1	-10
25	Madison Webb	F	25:60	2-9	1-2	0-0	0	2	2	3	1	5	0	0	1	1	0	0
4	Tori Handley	G	25:46	0-5	0-3	2-2	0	1	1	1	1	2	2	2	2	0	1	2
20	Vanessa Shafford	G	23:32	6-14	3-9	0-0	0	8	8	4	1	15	2	0	0	0	0	1
21	Addy Blackwell	G	20:57	2-5	1-4	0-0	0	1	1	1	0	5	0	0	0	0	0	6
33	Triniti Ralston		19:03	1-4	0-2	2-2	0	0	0	2	3	4	2	0	2	0	1	-8
45	Chloe Gannon		27:35	6-8	0-0	1-2	1	4	5	2	1	13	0	1	3	1	1	6
11	Ali Saunders		16:12	1-6	0-2	2-2	0	1	1	1	3	4	2	2	2	0	2	-4
3	Lexie Green		14:30	2-3	1-2	0-0	1	4	5	0	1	5	0	1	2	0	0	-3
Team							4	2	6			0		0				
Totals				21-60	6-25	8-10	9	25	34	16	12	56	10	10	12	2	6	-2

Technical Fouls::NONE

Shooting By Period		
1st FG%	4-23	17.4%
3PT%	0-10	0.0%
FT%	0-0	0%
2nd FG%	6-11	54.5%
3PT%	1-4	25.0%
FT%	1-2	50%
3rd FG%	8-15	53.3%
3PT%	3-7	42.9%
FT%	2-2	100%
4th FG%	3-11	27.3%
3PT%	2-4	50.0%
FT%	5-6	83.3%
GM FG%	21-60	35.0%
3PT%	6-25	24.0%
FT%	8-10	80.0%

Dead Ball Rebounds: 0, 0

	CIN	USI
Biggest lead	14 (3rd 9:22)	2 (4th 5:38)
Best Scoring Run	9(1st 7:47)	11(3rd 5:26)
Lead Changes	2	
Times Tied	2	
Time with Lead	38:18	00:26

Points from	CIN	USI
Turnovers	5	12
Paint	30	22
Second Chance	24	6
Fast Breaks	1	4
Bench	16	26

Period by Period Scoring	1st	2nd	3rd	4th	TOT
CIN	19	15	10	14	58
USI	8	14	21	13	56

GAME 11 — CINCINNATI 71, SIENA 51

Dec. 21, 2023 | Cincinnati, Ohio | Fifth Third Arena

Official Basketball Box Score - Final
Siena at Cincinnati
12/21/23 Fifth Third Arena, Cincinnati
Cincinnati vs. Siena

Game Time: 1:00 PM
Game Duration: 1:47
Attendance: 974

Officials: Michael McConnell, Brian Hall, Kenya Kirkland

Siena - 51 Record: 4-6

NO.	Name		Min	FG M-A	3P M-A	FT M-A	Rebounds OR	DR	TOT	Fouls PF	FD	TP	AS	TO	ST	Blocks BS	BA	+/-
21	Anajah Brown	F	20:41	4-8	0-0	1-4	1	3	4	3	2	9	1	0	1	2	0	-11
0	Ahniysha Jackson	G	28:53	3-11	0-6	1-2	0	3	3	3	2	7	3	2	0	0	0	-22
3	London Gamble	G	25:23	2-8	0-1	0-0	2	0	2	0	0	4	0	1	1	1	0	-17
7	Teresa Seppala	G	32:59	4-9	3-6	0-0	1	5	6	2	1	11	0	3	0	0	1	-13
24	Elisa Mevius	G	22:18	1-5	0-1	2-2	0	3	3	1	2	4	2	3	3	0	1	-18
25	Eszter Turi		18:46	1-4	0-0	0-2	1	2	3	2	2	2	0	0	0	2	1	-14
12	Alden Yergey		13:33	1-4	0-1	3-4	0	1	1	0	2	5	1	3	0	0	0	-10
11	Ciany Conyers		08:21	0-0	0-0	0-0	0	0	0	0	0	0	0	0	0	0	0	-4
1	Nikola Zdenkova		20:30	3-7	1-5	2-3	0	1	1	2	3	9	2	1	0	0	0	3
10	Constance Ogbeide		05:14	0-1	0-0	0-0	0	0	0	0	0	0	1	0	1	0	1	3
13	Esther Rodellar		03:22	0-2	0-1	0-0	0	2	2	0	0	0	0	0	1	0	0	3
Team							0	2	2			0		0				
Totals				19-59	4-21	9-17	5	22	27	13	14	51	10	13	7	5	4	-20

Technical Fouls::NONE

Shooting By Period		
1st FG%	4-15	26.7%
3PT%	1-5	20.0%
FT%	1-2	50%
2nd FG%	7-13	53.8%
3PT%	1-5	20.0%
FT%	3-5	60%
3rd FG%	2-14	14.3%
3PT%	0-4	0.0%
FT%	4-8	50%
4th FG%	6-17	35.3%
3PT%	2-7	28.6%
FT%	1-2	50%
GM FG%	19-59	32.2%
3PT%	4-21	19.0%
FT%	9-17	52.9%

Dead Ball Rebounds: 7, 2

Cincinnati - 71 Record: 8-3

NO.	Name		Min	FG M-A	3P M-A	FT M-A	Rebounds OR	DR	TOT	Fouls PF	FD	TP	AS	TO	ST	Blocks BS	BA	+/-
20	Jillian Hayes	F	12:06	0-1	0-0	5-6	1	1	2	0	3	5	0	0	0	1	0	7
22	Malea Williams	F	20:53	4-8	1-2	1-2	4	6	10	1	1	10	1	2	0	2	0	14
3	Reagan Jackson	G	21:12	3-8	1-4	0-0	0	2	2	1	2	7	0	2	1	0	2	11
5	Braylyn Milton	G	21:19	4-10	0-2	0-0	1	3	4	2	0	8	3	1	0	0	1	8
34	A'riel Jackson	G	19:11	2-5	0-0	2-2	1	0	1	2	1	6	3	4	0	0	1	17
10	Brianna Byars		21:26	5-8	0-0	1-4	5	5	10	2	2	11	0	2	2	0	0	12
1	Nia Clark		18:21	0-0	0-0	0-0	0	4	4	0	0	0	1	1	1	0	0	6
6	Aïcha Dia		18:53	2-6	1-2	0-0	1	4	5	1	0	5	0	2	2	1	1	8
11	Ta'Ziah Jenks		13:31	2-7	0-0	2-3	1	2	3	2	2	6	1	0	2	0	0	12
7	Abby Holtman		14:38	0-4	0-4	0-0	0	0	0	0	0	0	0	0	0	0	0	2
42	Clarissa Craig		11:17	4-4	0-0	3-4	2	4	6	2	2	11	0	1	1	0	0	8
33	Delaney Snyder		07:13	1-3	0-0	0-0	0	1	1	1	0	2	1	1	0	0	0	-5
Team							1	4	5			0		0				
Totals				27-64	3-14	14-21	17	36	53	14	13	71	10	16	9	4	5	20

Technical Fouls::NONE

Shooting By Period		
1st FG%	9-16	56.3%
3PT%	1-2	50.0%
FT%	6-7	85.7%
2nd FG%	7-17	41.2%
3PT%	1-6	16.7%
FT%	3-4	75%
3rd FG%	6-15	40.0%
3PT%	1-2	50.0%
FT%	2-6	33.3%
4th FG%	5-16	31.3%
3PT%	0-4	0.0%
FT%	3-4	75%
GM FG%	27-64	42.2%
3PT%	3-14	21.4%
FT%	14-21	66.7%

Dead Ball Rebounds: 3, 0

	SIE	CIN
Biggest lead	0 (1st 10:00)	24 (3rd 1:28)
Best Scoring Run	6(4th 8:48)	13(1st 1:17)
Lead Changes	0	
Times Tied	1	
Time with Lead	00:00	38:41

Points from	SIE	CIN
Turnovers	9	8
Paint	22	44
Second Chance	0	16
Fast Breaks	5	10
Bench	16	35

Period by Period Scoring	1st	2nd	3rd	4th	TOT
SIE	10	18	8	15	51
CIN	25	18	15	13	71

GAME 12 — CINCINNATI 41, #11 K-STATE 66

Dec. 30, 2023 | Cincinnati, Ohio | Fifth Third Arena

Official Basketball Box Score - Final
Kansas St. at Cincinnati
12/30/23 Fifth Third Arena, Cincinnati
2023-24 Women's Basketball

Game Time: 2:00 PM
Game Duration: 1:55
Attendance: 1,472

Officials: Julie Krommenhoek, Doug Knight, Jamie Broderick

Kansas St. - 66 Record: 13-1 (1-0)

NO.	Name		Min	FG M-A	3P M-A	FT M-A	Rebounds OR	DR	TOT	Fouls PF	FD	TP	AS	TO	ST	Blocks BS	BA	+/-
50	Ayoka Lee	C	20:06	3-7	0-0	0-0	2	6	8	3	1	6	0	2	1	3	0	19
3	Jaelyn Glenn	G	32:39	3-8	2-6	0-0	0	3	3	1	2	8	0	2	1	0	1	23
4	Serena Sundell	G	34:02	2-7	0-2	0-1	0	1	1	2	2	4	6	3	0	1	0	16
5	Brylee Glenn	G	16:09	2-6	0-3	0-0	0	4	4	1	1	4	0	2	0	0	0	2
12	Gabby Gregory	G	27:18	4-6	3-4	6-8	1	3	4	1	4	17	3	2	0	0	0	22
30	Gisela Sanchez		21:08	1-5	0-1	4-4	0	3	3	1	2	6	0	1	0	0	0	18
1	Zyanna Walker		15:51	5-7	1-3	0-0	1	4	5	3	0	11	1	0	1	0	0	9
11	Taryn Sides		18:58	1-3	1-3	1-2	1	2	3	2	1	4	6	1	0	0	0	22
15	Heavenly Greer		01:19	0-0	0-0	0-0	0	0	0	2	0	0	0	1	0	0	0	0
32	Imani Lester		04:52	2-3	0-0	2-3	1	2	3	0	2	6	0	0	0	2	1	-2
2	Ja'Mia Harris		03:49	0-2	0-1	0-0	0	0	0	1	0	0	0	0	0	0	0	-2
21	Eliza Maupin		03:49	0-0	0-0	0-0	0	0	0	2	0	0	0	0	0	0	0	-2
Team							1	1	2			0		0				
Totals				23-54	7-23	13-18	7	29	36	19	15	66	16	14	3	6	2	25

Technical Fouls::NONE

Shooting By Period		
1st FG%	5-16	31.3%
3PT%	1-8	12.5%
FT%	0-0	0%
2nd FG%	4-13	30.8%
3PT%	2-7	28.6%
FT%	8-11	72.7%
3rd FG%	10-14	71.4%
3PT%	2-4	50.0%
FT%	0-0	0%
4th FG%	4-11	36.4%
3PT%	2-4	50.0%
FT%	5-7	71.4%
GM FG%	23-54	42.6%
3PT%	7-23	30.4%
FT%	13-18	72.2%

Dead Ball Rebounds: 2, 3

Cincinnati - 41 Record: 8-4 (0-1)

NO.	Name		Min	FG M-A	3P M-A	FT M-A	Rebounds OR	DR	TOT	Fouls PF	FD	TP	AS	TO	ST	Blocks BS	BA	+/-
20	Jillian Hayes	F	26:48	4-7	0-1	6-8	4	5	9	3	6	14	0	5	1	1	0	-18
22	Malea Williams	F	25:01	3-11	0-4	2-2	1	5	6	3	4	8	0	2	2	0	1	-22
3	Reagan Jackson	G	27:58	0-7	0-2	2-2	0	0	0	1	1	2	1	2	1	0	2	-20
6	Aïcha Dia	G	26:56	0-6	0-2	2-2	0	4	4	1	1	2	0	2	1	1	0	-23
34	A'riel Jackson	G	28:38	3-15	1-5	2-4	0	3	3	1	4	9	1	3	1	0	0	-13
10	Brianna Byars		17:13	1-5	0-0	0-0	2	3	5	0	0	2	0	1	0	0	1	1
11	Ta'Ziah Jenks		11:05	0-1	0-0	0-0	0	2	2	3	0	0	0	0	1	0	1	-3
42	Clarissa Craig		13:28	0-1	0-0	2-2	1	1	2	3	1	2	0	0	0	0	1	-16
1	Nia Clark		12:01	0-0	0-0	0-0	0	1	1	0	0	0	0	0	1	0	0	-1
7	Abby Holtman		07:39	0-1	0-1	2-4	0	1	1	0	2	2	0	0	0	0	0	-8
33	Delaney Snyder		03:13	0-1	0-1	0-0	0	0	0	0	0	0	0	0	0	0	0	-2
Team							3	2	5			0		2				
Totals				11-55	1-16	18-24	11	27	38	15	19	41	2	17	8	2	6	-25

Technical Fouls::NONE

Shooting By Period		
1st FG%	4-14	28.6%
3PT%	1-4	25.0%
FT%	2-2	100%
2nd FG%	1-16	6.3%
3PT%	0-5	0.0%
FT%	1-2	50%
3rd FG%	2-10	20.0%
3PT%	0-4	0.0%
FT%	3-6	50%
4th FG%	4-15	26.7%
3PT%	0-3	0.0%
FT%	12-14	85.7%
GM FG%	11-55	20.0%
3PT%	1-16	6.3%
FT%	18-24	75.0%

Dead Ball Rebounds: 7, 0

	KSU	CIN
Biggest lead	31 (4th 8:29)	2 (1st 9:42)
Best Scoring Run	13(3rd 8:03)	6(4th 6:11)
Lead Changes	3	
Times Tied	5	
Time with Lead	29:30	04:39

Points from	KSU	CIN
Turnovers	16	9
Paint	30	14
Second Chance	14	13
Fast Breaks	2	0
Bench	27	6

Period by Period Scoring	1st	2nd	3rd	4th	TOT
KSU	11	18	22	15	66
CIN	11	3	7	20	41

GAME 13 — CINCINNATI 53, #24 WEST VIRGINIA 68

Jan. 3, 2024 | Morgantown, W.Va. | WVU Coliseum

Official Basketball Box Score - Final
Cincinnati at West Virginia
01/03/24 WVU Coliseum, Morgantown, W.Va.
2023-24 Women's Basketball

Game Time: 7:00 PM
Game Duration: 1:50
Attendance: 1,808

Officials: Brian Hall, Cameronn Inouye, Billy Smith

Cincinnati - 53 — **Record: 8-5 (0-2)**

NO.	Name		Min	FG M-A	3P M-A	FT M-A	Rebounds OR	DR	TOT	Fouls PF	FD	TP	AS	TO	ST	Blocks BS	BA	+/-
20	Jillian Hayes	F	30:23	6-13	0-0	6-8	3	8	11	3	5	18	1	3	2	0	0	-5
22	Malea Williams	F	25:19	2-8	0-3	1-1	2	5	7	1	1	5	1	1	0	1	0	-3
3	Reagan Jackson	G	14:53	0-4	0-2	0-0	0	1	1	4	0	0	0	1	0	0	1	-4
5	Braylyn Milton	G	25:27	1-5	0-1	1-2	0	0	0	2	3	3	1	2	0	0	1	-12
34	A'riel Jackson	G	21:45	3-7	1-2	2-3	0	2	2	3	3	9	2	3	1	0	0	3
1	Nia Clark		04:05	0-3	0-1	0-0	2	2	4	0	0	0	2	0	0	0	0	-6
6	Aïcha Dia		19:21	1-1	0-0	0-0	3	2	5	1	3	2	0	5	1	1	0	-9
10	Brianna Byars		11:41	0-0	0-0	0-0	2	0	2	2	1	0	0	0	0	0	0	-14
23	Mya Jackson		10:27	1-2	0-0	0-0	0	0	0	0	0	2	2	1	0	0	0	-9
42	Clarissa Craig		11:19	1-1	0-0	0-0	0	0	0	2	0	2	0	1	0	0	0	-11
11	Ta'Ziah Jenks		20:59	3-7	1-1	2-2	2	1	3	0	2	9	1	3	1	0	1	-4
7	Abby Holtman		01:10	0-1	0-1	0-0	0	0	0	0	0	0	0	0	0	0	0	-2
33	Delaney Snyder		03:11	1-3	1-2	0-0	0	0	0	1	0	3	0	0	0	0	0	1
Team							1	2	3			0		2				
Totals				19-55	3-13	12-16	15	23	38	19	18	53	8	24	5	2	3	-15

Technical Fouls::NONE

Shooting By Period		
1st FG%	3-12	25.0%
3PT%	0-3	0.0%
FT%	1-1	100%
2nd FG%	4-14	28.6%
3PT%	1-2	50.0%
FT%	3-4	75%
3rd FG%	6-19	31.6%
3PT%	1-5	20.0%
FT%	4-4	100%
4th FG%	6-10	60.0%
3PT%	1-3	33.3%
FT%	4-7	57.1%
GM FG%	19-55	34.5%
3PT%	3-13	23.1%
FT%	12-16	75.0%

Dead Ball Rebounds: 4, 0

West Virginia - 68 — **Record: 13-0 (2-0)**

NO.	Name		Min	FG M-A	3P M-A	FT M-A	Rebounds OR	DR	TOT	Fouls PF	FD	TP	AS	TO	ST	Blocks BS	BA	+/-
14	Kylee Blacksten	F	17:37	0-4	0-3	0-0	2	1	3	2	1	0	1	3	1	0	0	2
10	Jordan Harrison	G	32:49	3-7	3-5	4-6	2	5	7	0	5	13	4	0	2	0	0	15
11	Ja'Naiya Quinerly	G	32:36	4-13	0-3	4-4	0	2	2	3	4	12	4	0	2	1	1	9
23	Lauren Fields	G	30:09	3-9	3-9	3-4	0	2	2	2	2	12	1	3	5	0	0	16
32	Kyah Watson	G	27:30	7-12	0-3	0-0	3	1	4	3	1	14	1	1	3	0	0	14
00	Jayla Hemingway		22:37	1-6	1-5	1-2	0	5	5	4	2	4	0	2	1	0	1	5
21	Tavy Diggs		13:07	1-1	0-0	2-2	0	0	0	0	1	4	2	3	1	1	0	8
33	Tirzah Moore		14:02	2-2	0-0	1-2	1	3	4	2	3	5	0	1	1	0	0	7
8	Danelle Arigbabu		07:22	2-2	0-0	0-0	0	1	1	2	0	4	0	2	0	1	0	2
13	Messiah Hunter		02:11	0-0	0-0	0-0	0	0	0	0	0	0	0	0	0	0	0	-3
Team							1	1	2			0		1				
Totals				23-56	7-28	15-20	9	21	30	18	19	68	13	16	16	3	2	15

Technical Fouls::NONE

Shooting By Period		
1st FG%	7-18	38.9%
3PT%	0-8	0.0%
FT%	0-0	0%
2nd FG%	8-14	57.1%
3PT%	5-9	55.6%
FT%	1-2	50%
3rd FG%	5-12	41.7%
3PT%	1-5	20.0%
FT%	8-8	100%
4th FG%	3-12	25.0%
3PT%	1-6	16.7%
FT%	6-10	60%
GM FG%	23-56	41.1%
3PT%	7-28	25.0%
FT%	15-20	75.0%

Dead Ball Rebounds: 6, 0

	CIN	WVU
Biggest lead	1 (1st 8:35)	22 (3rd 2:57)
Best Scoring Run	8(4th 1:49)	10(1st 1:52)
Lead Changes	2	
Times Tied	1	
Time with Lead	00:23	39:31

Points from	CIN	WVU
Turnovers	8	21
Paint	30	32
Second Chance	6	9
Fast Breaks	0	7
Bench	18	17

Period by Period Scoring	1st	2nd	3rd	4th	TOT
CIN	7	12	17	17	53
WVU	14	22	19	13	68

GAME 14 — CINCINNATI 64, OKLAHOMA 77

Jan. 6, 2024 | Norman, Okla. | Llyod Noble Center

Official Basketball Box Score - Final
Cincinnati at Oklahoma
01/06/24 Lloyd Noble Center, Norman
2023-24 Women's Basketball

Game Time: 12:00 PM
Game Duration: 2:06
Attendance: 3,126

Officials: Felicia Grinter, Maggie Tieman, Ify Seals

Cincinnati - 64 — **Record: 8-6 (0-3)**

NO.	Name		Min	FG M-A	3P M-A	FT M-A	Rebounds OR	DR	TOT	Fouls PF	FD	TP	AS	TO	ST	Blocks BS	BA	+/-
20	Jillian Hayes	F	18:52	2-5	0-0	7-8	3	3	6	4	4	11	0	3	2	0	0	-5
22	Malea Williams	F	27:21	2-6	1-4	0-0	1	3	4	4	2	5	0	1	1	4	0	-13
3	Reagan Jackson	G	22:12	3-6	2-4	2-2	0	2	2	1	1	10	0	5	1	0	0	-14
5	Braylyn Milton	G	30:36	2-8	0-1	0-0	1	2	3	3	0	4	1	1	2	0	1	-19
34	A'riel Jackson	G	28:08	3-10	0-1	3-6	2	2	4	0	6	9	1	2	2	0	0	-8
10	Brianna Byars		14:45	0-1	0-1	0-0	1	3	4	2	0	0	1	2	0	0	0	-10
11	Ta'Ziah Jenks		19:58	4-9	0-1	1-2	1	5	6	2	0	9	0	3	0	0	1	0
23	Mya Jackson		06:24	1-3	1-2	0-0	0	0	0	1	0	3	0	0	1	0	0	-1
42	Clarissa Craig		18:29	5-7	0-0	3-5	2	2	4	3	4	13	1	1	1	0	1	2
6	Aïcha Dia		08:09	0-1	0-1	0-0	0	6	6	1	1	0	0	1	0	0	0	-3
33	Delaney Snyder		01:47	0-1	0-1	0-0	0	0	0	0	0	0	0	0	0	0	0	2
1	Nia Clark		03:19	0-0	0-0	0-0	0	1	1	1	0	0	1	1	0	0	0	4
Team							0	1	1			0		3				
Totals				22-57	4-16	16-23	11	30	41	22	18	64	5	23	10	4	3	-13

Technical Fouls::NONE

Shooting By Period		
1st FG%	4-14	28.6%
3PT%	1-3	33.3%
FT%	0-0	0%
2nd FG%	7-15	46.7%
3PT%	1-5	20.0%
FT%	2-4	50%
3rd FG%	7-15	46.7%
3PT%	0-3	0.0%
FT%	9-12	75%
4th FG%	4-13	30.8%
3PT%	2-5	40.0%
FT%	5-7	71.4%
GM FG%	22-57	38.6%
3PT%	4-16	25.0%
FT%	16-23	69.6%

Dead Ball Rebounds: 3, 1

Oklahoma - 77 — **Record: 9-5 (3-0)**

NO.	Name		Min	FG M-A	3P M-A	FT M-A	Rebounds OR	DR	TOT	Fouls PF	FD	TP	AS	TO	ST	Blocks BS	BA	+/-
32	Sahara Williams	F	16:30	5-10	2-5	6-6	1	1	2	1	3	18	1	2	0	0	0	16
1	Nevaeh Tot	G	26:44	2-5	1-3	1-2	0	3	3	1	1	6	6	2	3	0	0	18
12	Payton Verhulst	G	29:47	4-9	0-2	1-2	1	4	5	2	1	9	5	1	2	0	0	18
15	Lexy Keys	G	29:55	3-8	2-6	0-0	1	3	4	2	1	8	2	1	3	0	0	16
24	Skylar Vann	G	25:11	4-9	1-3	1-2	2	4	6	2	3	10	3	2	1	0	0	15
20	Aubrey Joens		18:17	3-7	1-5	3-4	3	2	5	2	3	10	2	0	0	0	0	-8
0	Beatrice Culliton		09:40	2-4	0-0	0-0	3	1	4	2	0	4	0	0	0	0	2	-5
2	Reyna Scott		13:16	2-6	0-1	1-2	1	2	3	0	3	5	3	3	0	0	1	-5
4	Kennady Tucker		11:09	0-0	0-0	0-0	0	0	0	1	1	0	0	0	0	0	0	-2
5	Kiersten Johnson		09:21	2-10	0-1	3-4	1	2	3	3	4	7	0	1	0	1	1	3
25	Landry Allen		10:10	0-2	0-0	0-2	2	0	2	2	2	0	1	0	0	2	0	-1
Team							2	1	3			0		0				
Totals				27-70	7-26	16-24	17	23	40	18	22	77	23	12	9	3	4	13

Technical Fouls::NONE

Shooting By Period		
1st FG%	7-24	29.2%
3PT%	1-11	9.1%
FT%	2-4	50%
2nd FG%	5-17	29.4%
3PT%	0-6	0.0%
FT%	4-6	66.7%
3rd FG%	6-14	42.9%
3PT%	4-6	66.7%
FT%	6-8	75%
4th FG%	9-15	60.0%
3PT%	2-3	66.7%
FT%	4-6	66.7%
GM FG%	27-70	38.6%
3PT%	7-26	26.9%
FT%	16-24	66.7%

Dead Ball Rebounds: 3, 5

	UC	OU
Biggest lead	8 (3rd 4:55)	17 (4th 0:18)
Best Scoring Run	7(3rd 7:23)	10(4th 3:47)
Lead Changes	4	
Times Tied	4	
Time with Lead	06:14	32:28

Points from	UC	OU
Turnovers	9	28
Paint	24	34
Second Chance	16	10
Fast Breaks	7	24
Bench	25	26

Period by Period Scoring	1st	2nd	3rd	4th	TOT
UC	9	17	23	15	64
OU	17	14	22	24	77

GAME 15 — CINCINNATI 64, UCF 63

Jan. 10, 2024 | Cincinnati, Ohio | Fifth Third Arena

Official Basketball Box Score - Final
UCF at Cincinnati
01/10/24 Fifth Third Arena, Cincinnati
2023-24 Women's Basketball

Game Time: 6:00 PM
Game Duration: 2:09
Attendance: 587

Officials: Jesse Dickerson, Maj Forsberg, Bryan Enterline

UCF - 63 — **Record: 9-5 (0-4)**

NO.	Name		Min	FG M-A	3P M-A	FT M-A	Rebounds OR	DR	TOT	Fouls PF	FD	TP	AS	TO	ST	Blocks BS	BA	+/-
11	Achol Akot	F	24:51	6-6	0-0	1-3	3	2	5	4	2	13	0	0	0	1	0	3
24	Jayla Kelly	C	05:13	0-1	0-0	0-0	0	0	0	0	0	0	0	2	0	0	0	0
0	Laila Jewett	G	28:12	2-7	0-3	0-0	1	1	2	3	1	4	1	2	0	0	0	1
3	Kaitlin Peterson	G	40:00	10-26	3-11	12-15	2	3	5	1	9	35	2	3	1	0	1	-1
10	Mya Burns	G	21:04	2-7	0-1	0-0	1	2	3	3	1	4	1	2	1	1	0	-4
35	Khyala Ngodu		19:28	0-1	0-0	0-0	1	7	8	5	0	0	0	3	0	0	0	-4
22	Sierra Godbolt		03:39	0-1	0-0	0-0	0	0	0	0	1	0	0	0	0	0	0	0
30	Morgan Robinson-Nwagwu		19:23	1-5	0-1	0-2	4	3	7	2	2	2	1	1	0	0	2	3
42	Mary McMillan		11:10	0-3	0-2	0-0	0	0	0	0	1	0	1	1	0	0	1	-5
15	Taylor Gibson		23:32	2-2	0-0	1-1	0	0	0	1	1	5	0	1	0	1	0	4
14	Asia Todd		01:29	0-0	0-0	0-0	0	0	0	0	0	0	0	1	0	0	0	-1
25	Femi Funeus		01:59	0-0	0-0	0-0	0	1	1	1	0	0	0	1	0	0	0	-1
Team							0	0	0			0		1				
Totals				23-59	3-18	14-21	12	19	31	20	18	63	6	15	5	3	4	-1

Technical Fouls: Peterson 4th0:50

Shooting By Period		
1st FG%	5-17	29.4%
3PT%	1-6	16.7%
FT%	1-2	50%
2nd FG%	2-9	22.2%
3PT%	1-5	20.0%
FT%	6-9	66.7%
3rd FG%	9-18	50.0%
3PT%	1-4	25.0%
FT%	1-2	50%
4th FG%	7-15	46.7%
3PT%	0-3	0.0%
FT%	6-8	75%
GM FG%	23-59	39.0%
3PT%	3-18	16.7%
FT%	14-21	66.7%

Dead Ball Rebounds: 7, 3

Cincinnati - 64 — **Record: 9-6 (1-3)**

NO.	Name		Min	FG M-A	3P M-A	FT M-A	Rebounds OR	DR	TOT	Fouls PF	FD	TP	AS	TO	ST	Blocks BS	BA	+/-
20	Jillian Hayes	F	27:18	4-10	1-1	3-5	5	4	9	2	7	12	3	1	0	0	1	-5
22	Malea Williams	F	32:47	7-11	2-6	1-2	3	8	11	3	2	17	3	1	1	2	0	12
3	Reagan Jackson	G	19:14	1-9	0-2	0-0	0	1	1	3	0	2	1	2	0	0	0	-1
5	Braylyn Milton	G	27:42	4-8	4-8	0-0	1	1	2	5	1	12	3	4	0	0	0	4
34	A'riel Jackson	G	29:46	2-8	0-1	4-6	2	3	5	0	5	8	0	2	1	0	1	8
42	Clarissa Craig		15:34	2-4	0-0	1-1	1	0	1	1	2	5	0	1	1	0	0	5
10	Brianna Byars		11:58	0-2	0-0	0-0	0	1	1	0	0	0	0	0	1	1	1	-7
11	Ta'Ziah Jenks		28:13	3-8	1-1	1-2	2	2	4	3	2	8	1	4	1	1	0	-5
6	Aïcha Dia		07:28	0-0	0-0	0-0	0	0	0	2	0	0	0	2	0	0	0	-6
Team							0	0	0			0		0				
Totals				23-60	8-19	10-16	14	20	34	19	19	64	11	17	5	4	3	1

Technical Fouls: Jenks 4th0:50

Shooting By Period		
1st FG%	6-14	42.9%
3PT%	3-5	60.0%
FT%	2-3	66.7%
2nd FG%	4-16	25.0%
3PT%	0-3	0.0%
FT%	3-6	50%
3rd FG%	8-16	50.0%
3PT%	4-7	57.1%
FT%	1-1	100%
4th FG%	5-14	35.7%
3PT%	1-4	25.0%
FT%	4-6	66.7%
GM FG%	23-60	38.3%
3PT%	8-19	42.1%
FT%	10-16	62.5%

Dead Ball Rebounds: 7, 4

	UCF	CIN
Biggest lead	2 (1st 3:42)	11 (3rd 4:18)
Best Scoring Run	7(1st 3:42)	10(1st 0:18)
Lead Changes	4	
Times Tied	3	
Time with Lead	01:24	35:10

Points from	UCF	CIN
Turnovers	13	13
Paint	38	20
Second Chance	11	19
Fast Breaks	5	6
Bench	7	13

Period by Period Scoring	1st	2nd	3rd	4th	TOT
UCF	12	11	20	20	63
CIN	17	11	21	15	64

GAME 16 — CINCINNATI 58, BYU 68

Jan. 13, 2024 | Provo, Utah | Marriott Center

Official Basketball Box Score - Final
Cincinnati at BYU
01/13/24 Marriott Center, Provo
2023-24 Women's Basketball

Game Time: 4:00 PM
Game Duration: 2:02
Attendance: 1,786

Officials: Julie Krommenhoek, Tiffany Bird, Infini Robinson

Cincinnati - 58 — **Record: 9-7 (1-4)**

NO.	Name		Min	FG M-A	3P M-A	FT M-A	Rebounds OR	DR	TOT	Fouls PF	FD	TP	AS	TO	ST	Blocks BS	BA	+/-
20	Jillian Hayes	F	29:55	5-15	0-1	4-5	2	6	8	2	4	14	1	2	3	1	1	-4
22	Malea Williams	F	28:15	5-7	4-6	1-2	0	7	7	1	1	15	1	0	1	0	0	-4
3	Reagan Jackson	G	27:19	2-8	1-3	0-0	0	3	3	2	1	5	0	0	2	0	0	-9
5	Braylyn Milton	G	34:38	3-9	2-4	2-2	0	1	1	2	1	10	4	2	0	0	1	-11
34	A'riel Jackson	G	22:00	2-10	0-1	2-5	0	1	1	4	4	6	2	3	0	0	2	-2
42	Clarissa Craig		17:52	1-5	0-0	0-0	2	1	3	4	0	2	1	1	0	1	2	-17
10	Brianna Byars		09:06	1-3	0-0	0-0	0	1	1	0	1	2	0	0	0	0	0	-2
11	Ta'Ziah Jenks		13:30	0-1	0-0	2-2	1	0	1	2	2	2	1	2	1	0	0	-1
6	Aïcha Dia		11:17	1-1	0-0	0-0	0	1	1	1	2	2	0	2	0	0	0	-3
1	Nia Clark		06:08	0-0	0-0	0-0	0	0	0	0	0	0	0	0	0	0	0	3
Team							8	3	11			0		0				
Totals				20-59	7-15	11-16	13	24	37	18	16	58	10	12	7	2	6	-10

Technical Fouls::NONE

Shooting By Period		
1st FG%	5-17	29.4%
3PT%	1-3	33.3%
FT%	1-1	100%
2nd FG%	5-13	38.5%
3PT%	1-3	33.3%
FT%	3-4	75%
3rd FG%	6-13	46.2%
3PT%	3-4	75.0%
FT%	3-4	75%
4th FG%	4-16	25.0%
3PT%	2-5	40.0%
FT%	4-7	57.1%
GM FG%	20-59	33.9%
3PT%	7-15	46.7%
FT%	11-16	68.8%

Dead Ball Rebounds: 3, 0

BYU - 68 — **Record: 11-7 (1-4)**

NO.	Name		Min	FG M-A	3P M-A	FT M-A	Rebounds OR	DR	TOT	Fouls PF	FD	TP	AS	TO	ST	Blocks BS	BA	+/-
12	Lauren Gustin	F	29:50	4-8	0-0	3-4	1	8	9	3	4	11	2	2	1	0	1	-5
25	Emma Calvert	F	35:23	5-9	0-3	1-2	2	8	10	3	4	11	2	3	1	3	0	12
1	Amari Whiting	G	29:47	4-7	1-3	1-3	0	6	6	4	4	10	4	4	0	0	0	8
10	Kailey Woolston	G	37:40	4-14	3-9	1-2	2	3	5	3	1	12	1	0	0	1	1	10
11	Kaylee Smiler	G	37:11	2-2	1-1	4-6	0	1	1	0	5	9	7	4	0	0	0	9
30	Lauren Davenport		19:44	4-8	3-4	0-0	0	0	0	3	0	11	1	1	1	2	0	3
24	Rose Bubakar		08:03	1-1	0-0	0-0	0	0	0	0	0	2	1	0	0	0	0	10
4	Ali'a Matavao		02:22	1-3	0-1	0-0	2	1	3	0	0	2	0	0	0	0	0	3
Team							2	1	3			0		0				
Totals				25-52	8-21	10-17	9	28	37	16	18	68	18	14	3	6	2	10

Technical Fouls::NONE

Shooting By Period		
1st FG%	6-13	46.2%
3PT%	1-3	33.3%
FT%	0-1	0%
2nd FG%	9-17	52.9%
3PT%	5-10	50.0%
FT%	2-2	100%
3rd FG%	4-10	40.0%
3PT%	1-4	25.0%
FT%	4-8	50%
4th FG%	6-12	50.0%
3PT%	1-4	25.0%
FT%	4-6	66.7%
GM FG%	25-52	48.1%
3PT%	8-21	38.1%
FT%	10-17	58.8%

Dead Ball Rebounds: 1, 0

	CINCI	BYU
Biggest lead	3 (1st 9:08)	14 (2nd 1:14)
Best Scoring Run	9(3rd 7:53)	8(2nd 1:14)
Lead Changes	5	
Times Tied	3	
Time with Lead	04:06	31:50

Points from	CINCI	BYU
Turnovers	14	20
Paint	20	32
Second Chance	5	9
Fast Breaks	1	6
Bench	8	15

Period by Period Scoring	1st	2nd	3rd	4th	TOT
CINCI	12	14	18	14	58
BYU	13	25	13	17	68

GAME 17 — CINCINNATI 43, WEST VIRGINIA 72

Jan. 20, 2024 | Cincinnati, Ohio | Fifth Third Arena

Official Basketball Box Score - Final
West Virginia at Cincinnati
01/20/24 Fifth Third Arena, Cincinnati
2023-24 Women's Basketball

Game Time: 4:00 PM
Game Duration: 1:55
Attendance: 1,264

Officials: Dee Kantner, Kevin Pethtel, Felicia Grinter

West Virginia - 72 Record: 16-2 (5-2)

NO.	Name		Min	FG M-A	3P M-A	FT M-A	Rebounds OR	DR	TOT	Fouls PF	FD	TP	AS	TO	ST	Blocks BS	BA	+/-
14	Kylee Blackstein	F	16:00	0-2	0-2	0-0	1	1	2	5	2	0	0	2	2	1	0	18
10	Jordan Harrison	G	33:13	4-8	1-2	6-6	1	3	4	1	7	15	9	3	3	0	1	35
11	Ja'Naiya Quinerly	G	29:26	9-18	2-4	3-4	1	1	2	0	3	23	3	3	8	0	1	32
23	Lauren Fields	G	33:58	4-11	1-7	1-4	2	0	2	2	5	10	1	2	2	0	0	27
32	Kyah Watson	G	30:01	3-5	1-2	0-0	1	4	5	4	0	7	2	0	1	2	0	33
21	Tavy Diggs		18:35	6-10	0-0	0-0	0	2	2	2	1	12	0	0	2	0	1	2
00	Jayla Hemingway		19:03	0-3	0-0	2-2	0	2	2	1	2	2	0	2	0	0	1	-2
13	Messiah Hunter		11:48	0-0	0-0	0-0	0	3	3	1	0	0	0	1	0	0	0	-2
8	Danelle Arigbabu		07:57	1-1	0-0	1-2	2	0	2	3	3	3	0	2	0	0	0	2
Team							2	1	3			0		1				
Totals				27-58	5-17	13-18	10	17	27	19	23	72	15	16	18	3	4	29

Technical Fouls::NONE

Shooting By Period		
1st FG%	7-17	41.2%
3PT%	1-6	16.7%
FT%	0-0	0%
2nd FG%	6-12	50.0%
3PT%	2-5	40.0%
FT%	4-5	80%
3rd FG%	7-13	53.8%
3PT%	1-3	33.3%
FT%	8-9	88.9%
4th FG%	7-16	43.8%
3PT%	1-3	33.3%
FT%	1-4	25%
GM FG%	27-58	46.6%
3PT%	5-17	29.4%
FT%	13-18	72.2%

Dead Ball Rebounds: 5, 2

Cincinnati - 43 Record: 9-8 (1-5)

NO.	Name		Min	FG M-A	3P M-A	FT M-A	Rebounds OR	DR	TOT	Fouls PF	FD	TP	AS	TO	ST	Blocks BS	BA	+/-
20	Jillian Hayes	F	28:45	3-10	0-0	2-3	2	5	7	1	6	8	1	4	0	2	1	-20
22	Malea Williams	F	24:06	0-2	0-1	0-0	1	4	5	4	0	0	1	1	0	0	0	-9
3	Reagan Jackson	G	27:49	3-7	2-4	0-0	1	2	3	1	1	8	0	1	0	0	0	-26
5	Braylyn Milton	G	18:42	0-4	0-4	0-0	0	2	2	2	0	0	0	7	0	0	0	-10
34	A'riel Jackson	G	19:14	3-5	0-1	2-2	0	0	0	5	1	8	0	3	1	0	1	-11
42	Clarissa Craig		12:22	1-2	0-0	4-5	0	3	3	3	4	6	0	3	0	1	0	-14
11	Ta'Ziah Jenks		14:33	0-1	0-1	3-4	0	2	2	1	3	3	0	2	1	0	0	-25
32	Destiny Thomas		11:06	0-2	0-0	4-4	1	0	1	0	2	4	1	0	1	0	0	-6
1	Nia Clark		08:30	0-0	0-0	0-0	0	0	0	0	0	0	1	3	0	0	0	-12
6	Aïcha Dia		08:54	0-0	0-0	2-2	1	1	2	0	1	2	1	0	0	1	0	-2
7	Abby Holtman		11:10	1-2	0-1	0-0	0	0	0	2	0	2	1	3	1	0	0	-1
10	Brianna Byars		11:16	1-6	0-0	0-0	1	1	2	2	0	2	1	1	1	0	1	-9
33	Delaney Snyder		03:38	0-1	0-1	0-0	0	1	1	2	1	0	0	0	0	0	0	0
Team							4	0	4			0		1				
Totals				12-42	2-13	17-20	11	21	32	23	19	43	7	29	5	4	3	-29

Technical Fouls::NONE

Shooting By Period		
1st FG%	0-8	0.0%
3PT%	0-2	0.0%
FT%	0-0	0%
2nd FG%	4-9	44.4%
3PT%	2-4	50.0%
FT%	8-10	80%
3rd FG%	1-7	14.3%
3PT%	0-2	0.0%
FT%	7-8	87.5%
4th FG%	7-18	38.9%
3PT%	0-5	0.0%
FT%	2-2	100%
GM FG%	12-42	28.6%
3PT%	2-13	15.4%
FT%	17-20	85.0%

Dead Ball Rebounds: 3, 0

	WVU	CIN
Biggest lead	36 (4th 4:40)	0 (1st 10:00)
Best Scoring Run	17(2nd 9:53)	8(4th 2:05)
Lead Changes	0	
Times Tied	0	
Time with Lead	38:47	00:00

Points from	WVU	CIN
Turnovers	35	7
Paint	42	12
Second Chance	12	10
Fast Breaks	23	8
Bench	17	19

Period by Period Scoring	1st	2nd	3rd	4th	TOT
WVU	15	18	23	16	72
CIN	0	18	9	16	43

GAME 18 — CINCINNATI 58, OKLAHOMA STATE 56

Jan. 24, 2024 | Cincinnati, Ohio | Fifth Third Arena

Official Basketball Box Score - Final
Oklahoma St. at Cincinnati
01/24/24 Fifth Third Arena, Cincinnati
2023-24 Women's Basketball

Game Time: 6:00 PM
Game Duration: 2:00
Attendance: 1,392

Officials: Tom Daley, Nykesha Thompson, Lisa Jones

Oklahoma St. - 56 Record: 11-8 (4-4)

NO.	Name		Min	FG M-A	3P M-A	FT M-A	Rebounds OR	DR	TOT	Fouls PF	FD	TP	AS	TO	ST	Blocks BS	BA	+/-
12	Lior Garzon	F	32:25	2-10	2-10	2-4	0	2	2	2	2	8	1	3	0	0	0	3
21	Hannah Gusters	C	25:27	6-10	0-0	1-1	1	6	7	3	1	13	1	2	1	0	0	-4
0	Quincy Noble	G	38:57	1-9	0-3	3-4	0	4	4	3	3	5	4	3	0	2	0	-5
4	Anna Gret Asi	G	24:33	3-6	3-5	3-4	0	0	0	3	4	12	5	4	2	0	0	6
32	Stailee Heard	G	40:00	3-9	2-5	6-8	2	9	11	1	6	14	2	0	2	0	1	-2
11	Rylee Langerman		20:20	1-2	0-1	2-2	0	6	6	1	1	4	0	1	1	0	0	-9
24	Praise Egharevba		13:59	0-1	0-0	0-0	1	1	2	4	0	0	1	1	0	1	0	2
45	Emilee Ebert		04:18	0-0	0-0	0-0	0	0	0	0	0	0	1	0	0	0	0	-1
Team							0	3	3			0		0				
Totals				16-47	7-24	17-23	4	31	35	17	17	56	15	14	6	3	1	-2

Technical Fouls::NONE

Shooting By Period		
1st FG%	3-15	20.0%
3PT%	2-9	22.2%
FT%	1-2	50%
2nd FG%	5-11	45.5%
3PT%	0-3	0.0%
FT%	6-8	75%
3rd FG%	4-9	44.4%
3PT%	2-4	50.0%
FT%	7-10	70%
4th FG%	4-12	33.3%
3PT%	3-8	37.5%
FT%	3-3	100%
GM FG%	16-47	34.0%
3PT%	7-24	29.2%
FT%	17-23	73.9%

Dead Ball Rebounds: 4, 2

Cincinnati - 58 Record: 10-8 (2-5)

NO.	Name		Min	FG M-A	3P M-A	FT M-A	Rebounds OR	DR	TOT	Fouls PF	FD	TP	AS	TO	ST	Blocks BS	BA	+/-
20	Jillian Hayes	F	27:13	2-6	1-1	5-8	2	4	6	3	5	10	2	2	2	0	0	9
22	Malea Williams	F	25:39	2-11	0-4	2-4	1	5	6	1	2	6	2	2	1	0	0	-1
32	Destiny Thomas	C	14:37	0-1	0-0	1-2	2	1	3	0	1	1	0	0	1	0	0	-6
3	Reagan Jackson	G	28:01	3-6	2-4	1-2	0	6	6	1	1	9	0	0	0	0	0	4
34	A'riel Jackson	G	20:11	3-10	1-3	2-2	0	1	1	2	2	9	2	1	2	1	1	-7
5	Braylyn Milton		19:26	2-4	0-1	0-0	0	2	2	3	2	4	0	2	0	0	1	-2
10	Brianna Byars		06:56	1-2	0-0	0-0	0	1	1	0	0	2	0	0	0	0	0	5
11	Ta'Ziah Jenks		25:26	4-10	1-2	0-0	3	3	6	3	0	9	2	2	1	0	0	7
42	Clarissa Craig		15:23	1-3	0-0	4-4	0	2	2	1	3	6	0	1	0	0	0	1
6	Aïcha Dia		11:34	1-3	0-1	0-0	0	1	1	3	1	2	0	0	0	0	1	-5
1	Nia Clark		03:27	0-1	0-0	0-0	0	0	0	0	0	0	0	0	0	0	0	6
7	Abby Holtman		02:07	0-0	0-0	0-0	0	0	0	0	0	0	0	0	0	0	0	-1
Team							2	3	5			0		1				
Totals				19-57	5-16	15-22	10	29	39	17	17	58	8	11	7	1	3	2

Technical Fouls::NONE

Shooting By Period		
1st FG%	5-17	29.4%
3PT%	0-5	0.0%
FT%	2-4	50%
2nd FG%	5-12	41.7%
3PT%	2-3	66.7%
FT%	6-8	75%
3rd FG%	4-19	21.1%
3PT%	2-6	33.3%
FT%	2-2	100%
4th FG%	5-9	55.6%
3PT%	1-2	50.0%
FT%	5-8	62.5%
GM FG%	19-57	33.3%
3PT%	5-16	31.3%
FT%	15-22	68.2%

Dead Ball Rebounds: 2, 0

	OSU	CIN
Biggest lead	5 (2nd 6:36)	7 (2nd 0:35)
Best Scoring Run	7(2nd 7:14)	8(2nd 2:58)
Lead Changes	6	
Times Tied	9	
Time with Lead	17:12	15:51

Points from	OSU	CIN
Turnovers	6	15
Paint	16	20
Second Chance	3	12
Fast Breaks	5	8
Bench	4	23

Period by Period Scoring	1st	2nd	3rd	4th	TOT
OSU	9	16	17	14	56
CIN	12	18	12	16	58

GAME 19 — CINCINNATI 50, #10 TEXAS 67

Jan. 27, 2024 | Austin, Texas | Moody Center

Official Basketball Box Score - Final
Cincinnati at Texas
01/27/24 Moody Center, Austin
2023-24 Women's Basketball

Game Time: 2:00 PM
Game Duration: 2:05
Attendance: 6,008

Officials: Gina Cross, Tiara Cruse, Doug Knight

Cincinnati - 50 Record: 10-9 (2-6)

NO.	Name		Min	FG M-A	3P M-A	FT M-A	Rebounds OR	DR	TOT	Fouls PF	FD	TP	AS	TO	ST	Blocks BS	BA	+/-
20	Jillian Hayes	F	14:53	2-4	0-1	1-1	2	2	4	5	1	5	1	1	1	0	1	-2
22	Malea Williams	F	14:05	2-6	0-2	0-0	1	1	2	5	0	4	1	2	0	1	1	4
32	Destiny Thomas	C	21:15	1-4	0-0	0-1	2	3	5	3	1	2	0	1	0	0	2	-4
3	Reagan Jackson	G	26:35	3-10	1-5	3-3	1	3	4	0	2	10	0	4	1	0	0	-21
34	A'riel Jackson	G	26:07	4-11	1-3	1-3	0	3	3	2	2	10	2	3	0	0	2	2
5	Braylyn Milton		14:09	1-5	1-2	2-2	0	2	2	1	1	5	0	0	0	0	1	-9
42	Clarissa Craig		18:09	2-2	0-0	0-0	0	0	0	4	0	4	0	1	2	0	0	-12
11	Ta'Ziah Jenks		21:21	2-7	0-1	2-2	0	0	0	0	1	6	2	1	1	1	2	-17
6	Aïcha Dia		23:48	1-4	0-1	0-0	3	3	6	2	3	2	0	1	0	0	0	-13
10	Brianna Byars		18:07	1-4	0-0	0-0	0	1	1	3	0	2	0	0	0	0	0	-12
1	Nia Clark		00:27	0-0	0-0	0-0	0	0	0	0	0	0	0	1	0	0	0	3
33	Delaney Snyder		01:04	0-0	0-0	0-0	0	0	0	0	0	0	0	0	0	0	0	-4
Team							1	4	5			0		0				
Totals				19-57	3-15	9-12	10	22	32	25	11	50	6	14	6	2	9	-17

Technical Fouls::NONE

Shooting By Period		
1st FG%	4-14	28.6%
3PT%	1-3	33.3%
FT%	3-5	60%
2nd FG%	4-13	30.8%
3PT%	0-3	0.0%
FT%	3-3	100%
3rd FG%	4-16	25.0%
3PT%	1-5	20.0%
FT%	2-3	66.7%
4th FG%	7-14	50.0%
3PT%	1-4	25.0%
FT%	1-1	100%
GM FG%	19-57	33.3%
3PT%	3-15	20.0%
FT%	9-12	75.0%

Dead Ball Rebounds: 0, 0

Texas - 67 Record: 19-3 (6-3)

NO.	Name		Min	FG M-A	3P M-A	FT M-A	Rebounds OR	DR	TOT	Fouls PF	FD	TP	AS	TO	ST	Blocks BS	BA	+/-
14	Amina Muhammad	F	30:37	2-7	0-0	0-0	2	3	5	3	1	4	3	1	0	0	1	14
23	Aaliyah Moore	F	34:54	4-14	0-2	8-11	2	5	7	1	7	16	2	1	1	0	0	14
44	Taylor Jones	F	34:13	4-11	0-0	5-6	1	8	9	1	7	13	0	2	3	7	0	17
2	Shaylee Gonzales	G	39:26	5-10	3-8	0-0	0	6	6	2	2	13	3	1	1	1	0	17
10	Shay Holle	G	39:26	2-7	1-5	4-6	4	1	5	2	3	9	3	3	1	1	0	17
32	Ndjakalenga Mwenentanda		13:56	3-3	0-0	2-2	1	2	3	1	3	8	1	1	1	0	0	6
20	Khadija Faye		06:20	0-2	0-0	4-4	1	3	4	1	2	4	1	0	0	0	1	2
8	Tionna Herron		00:34	0-0	0-0	0-0	0	0	0	0	0	0	0	0	0	0	0	-2
21	Gisella Maul		00:34	0-0	0-0	0-0	0	0	0	0	0	0	0	0	0	0	0	0
Team							4	3	7			0		2				
Totals				20-54	4-15	23-29	15	31	46	11	25	67	13	11	7	9	2	17

Technical Fouls::NONE

Shooting By Period		
1st FG%	6-16	37.5%
3PT%	1-4	25.0%
FT%	3-5	60%
2nd FG%	6-14	42.9%
3PT%	2-6	33.3%
FT%	0-0	0%
3rd FG%	5-13	38.5%
3PT%	1-3	33.3%
FT%	9-10	90%
4th FG%	3-11	27.3%
3PT%	0-2	0.0%
FT%	11-14	78.6%
GM FG%	20-54	37.0%
3PT%	4-15	26.7%
FT%	23-29	79.3%

Dead Ball Rebounds: 3, 0

	CIN	TEXAS
Biggest lead	0 (1st 10:00)	19 (4th 1:59)
Best Scoring Run	6(1st 1:05)	11(3rd 0:18)
Lead Changes	0	
Times Tied	0	
Time with Lead	00:00	39:43

Points from	CIN	TEXAS
Turnovers	11	12
Paint	24	30
Second Chance	6	15
Fast Breaks	6	0
Bench	19	12

Period by Period Scoring	1st	2nd	3rd	4th	TOT
CIN	12	11	11	16	50
TEXAS	16	14	20	17	67

GAME 20 — CINCINNATI 46, HOUSTON 54

Jan. 30, 2024 | Houston, Texas | Fertitta Center

Official Basketball Box Score - Final
Cincinnati at Houston
01/30/24 Fertitta Center, Houston
2023-24 Women's Basketball

Game Time: 7:00 PM
Game Duration: 2:01
Attendance: 974

Officials: Brian Hall, Eric Brewton, Ifeyinwa Seales

Cincinnati - 46 Record: 10-10 (2-7)

NO.	Name		Min	FG M-A	3P M-A	FT M-A	Rebounds OR	DR	TOT	Fouls PF	FD	TP	AS	TO	ST	Blocks BS	BA	+/-
20	Jillian Hayes	F	23:52	3-12	0-1	4-6	7	2	9	2	5	10	0	2	1	2	1	-4
22	Malea Williams	F	23:12	1-5	0-2	0-0	0	5	5	3	0	2	0	2	1	1	0	7
32	Destiny Thomas	C	15:08	0-0	0-0	0-4	1	1	2	3	2	0	0	2	0	0	0	2
3	Reagan Jackson	G	30:15	6-12	1-3	0-0	0	4	4	1	1	13	1	5	1	0	2	-2
34	A'riel Jackson	G	28:31	4-11	1-3	4-4	1	2	3	2	4	13	1	3	1	1	1	-7
6	Aïcha Dia		08:37	0-1	0-0	0-0	0	2	2	0	1	0	0	0	0	0	0	-14
10	Brianna Byars		13:14	0-0	0-0	0-0	0	1	1	1	0	0	0	1	1	0	0	-7
11	Ta'Ziah Jenks		22:45	3-8	0-1	2-2	4	3	7	3	4	8	4	2	1	0	0	-12
42	Clarissa Craig		12:56	0-3	0-0	0-0	2	2	4	2	0	0	0	1	0	0	2	-6
5	Braylyn Milton		20:45	0-4	0-2	0-0	0	4	4	2	1	0	0	2	2	0	2	5
1	Nia Clark		00:45	0-0	0-0	0-0	0	0	0	0	0	0	0	0	0	0	0	-2
Team							5	2	7			0		3				
Totals				17-56	2-12	10-16	20	28	48	19	18	46	6	23	8	4	8	-8

Technical Fouls::NONE

Shooting By Period		
1st FG%	4-18	22.2%
3PT%	0-3	0.0%
FT%	3-6	50%
2nd FG%	5-14	35.7%
3PT%	1-2	50.0%
FT%	0-0	0%
3rd FG%	5-10	50.0%
3PT%	0-0	0.0%
FT%	4-4	100%
4th FG%	3-14	21.4%
3PT%	1-7	14.3%
FT%	3-6	50%
GM FG%	17-56	30.4%
3PT%	2-12	16.7%
FT%	10-16	62.5%

Dead Ball Rebounds: 3, 0

Houston - 54 Record: 12-9 (3-7)

NO.	Name		Min	FG M-A	3P M-A	FT M-A	Rebounds OR	DR	TOT	Fouls PF	FD	TP	AS	TO	ST	Blocks BS	BA	+/-
1	Bria Patterson	F	28:44	0-6	0-3	0-0	0	4	4	1	1	0	0	1	1	0	0	3
34	Kamryn Jones	F	25:37	3-6	0-0	4-4	4	0	4	4	4	10	0	0	3	0	1	9
42	Peyton McFarland	F	30:15	3-7	0-0	1-2	3	2	5	2	4	7	1	0	0	4	0	1
5	N'Yah Boyd	G	30:18	3-9	2-4	3-4	2	6	8	1	2	11	6	2	0	0	1	5
14	Laila Blair	G	30:09	5-14	3-9	2-2	0	1	1	2	6	15	3	2	1	0	1	8
21	Maliyah Johnson		17:13	2-7	0-3	1-2	0	3	3	1	0	5	0	2	1	2	0	-1
2	Kierra Merchant		10:50	0-3	0-2	1-2	0	2	2	1	1	1	2	4	1	1	0	0
30	Djessira Diawara		00:43	0-0	0-0	0-0	0	0	0	2	0	0	0	0	0	0	0	0
10	Britney Onyeje		11:52	0-0	0-0	0-0	0	0	0	2	0	0	2	1	0	0	0	0
35	Shalexxus Aaron		05:17	0-2	0-2	0-0	0	0	0	1	0	0	0	0	0	0	0	8
33	Logyn McNeil		09:02	2-3	0-0	1-2	2	2	4	1	1	5	0	1	1	1	1	7
Team							5	2	7			0		3				
Totals				18-57	5-23	13-18	16	22	38	18	19	54	14	16	8	8	4	8

Technical Fouls::NONE

Shooting By Period		
1st FG%	3-13	23.1%
3PT%	2-8	25.0%
FT%	3-4	75%
2nd FG%	6-17	35.3%
3PT%	1-6	16.7%
FT%	2-4	50%
3rd FG%	5-18	27.8%
3PT%	1-5	20.0%
FT%	5-6	83.3%
4th FG%	4-9	44.4%
3PT%	1-4	25.0%
FT%	3-4	75%
GM FG%	18-57	31.6%
3PT%	5-23	21.7%
FT%	13-18	72.2%

Dead Ball Rebounds: 0, 0

	CIN	HOU
Biggest lead	1 (1st 1:19)	10 (4th 0:15)
Best Scoring Run	7(1st 1:19)	6(1st 6:05)
Lead Changes	2	
Times Tied	2	
Time with Lead	00:27	37:28

Points from	CIN	HOU
Turnovers	9	23
Paint	26	18
Second Chance	10	16
Fast Breaks	6	1
Bench	8	11

Period by Period Scoring	1st	2nd	3rd	4th	TOT
CIN	11	11	14	10	46
HOU	11	15	16	12	54

GAME 21 — CINCINNATI 74, TEXAS TECH 54

Feb. 3, 2024 | Cincinnati, Ohio | Fifth Third Arena

Official Basketball Box Score - Final
Texas Tech at Cincinnati
02/03/24 Fifth Third Arena, Cincinnati
2023-24 Women's Basketball

Game Time: 2:00 PM
Game Duration: 1:57
Attendance: 2,510

Officials: Tim Daley, Angelica Suffren, Ashlee Goode

Texas Tech - 56 — **Record: 16-7 (5-5)**

NO.	Name		Min	FG M-A	3P M-A	FT M-A	Rebounds OR	DR	TOT	Fouls PF	FD	TP	AS	TO	ST	Blocks BS	BA	+/-
2	Kilah Freelon	F	10:12	1-3	0-0	0-0	2	1	3	5	0	2	0	1	0	3	2	3
12	Jordyn Merritt	F	28:11	3-7	1-2	0-0	0	1	1	3	0	7	1	1	1	2	0	-5
3	Jasmine Shavers	G	36:58	6-13	5-10	4-4	0	6	6	3	2	21	3	5	1	0	0	-20
20	Bailey Maupin	G	37:49	2-10	0-3	5-5	1	3	4	1	5	9	8	2	3	1	0	-13
23	Loghan Johnson	G	31:36	4-8	0-2	1-2	4	3	7	3	3	9	3	2	1	0	2	-8
42	Jazmaine Lewis		11:35	0-0	0-0	0-0	0	0	0	0	0	0	0	1	0	0	0	-5
5	Rhyle McKinney		08:36	0-1	0-1	0-0	0	0	0	0	0	0	0	0	0	0	0	-7
24	Jada Wynn		20:40	3-9	2-7	0-0	0	0	0	3	0	8	0	2	0	1	0	-14
13	Elina Arike		06:07	0-0	0-0	0-0	0	0	0	1	0	0	0	1	0	0	0	-7
25	Ashley Chevalier		03:48	0-0	0-0	0-0	0	0	0	0	0	0	0	1	0	0	0	-7
11	Saga Ukkonen		04:28	0-1	0-1	0-0	1	0	1	0	0	0	0	0	0	0	0	-7
Team							2	2	4			0		3				
Totals				19-52	8-26	10-11	10	16	26	20	10	56	15	19	6	7	4	-18

Technical Fouls: Coach 4th 4:03

Shooting By Period		
1st FG%	3-11	27.3%
3PT%	1-6	16.7%
FT%	2-2	100%
2nd FG%	5-14	35.7%
3PT%	3-7	42.9%
FT%	5-5	100%
3rd FG%	9-15	60.0%
3PT%	3-4	75.0%
FT%	1-2	50%
4th FG%	2-12	16.7%
3PT%	1-9	11.1%
FT%	2-2	100%
GM FG%	19-52	36.5%
3PT%	8-26	30.8%
FT%	10-11	90.9%

Dead Ball Rebounds: 1, 0

Cincinnati - 74 — **Record: 11-10 (3-7)**

NO.	Name		Min	FG M-A	3P M-A	FT M-A	Rebounds OR	DR	TOT	Fouls PF	FD	TP	AS	TO	ST	Blocks BS	BA	+/-
11	Ta'Ziah Jenks	F	27:56	6-10	1-1	0-0	0	2	2	1	1	13	1	0	2	0	1	17
20	Jillian Hayes	F	29:01	6-15	0-0	6-9	7	5	12	0	7	18	2	0	3	3	3	30
22	Malea Williams	F	28:29	1-7	0-1	1-2	2	5	7	1	1	3	1	3	4	1	0	17
3	Reagan Jackson	G	31:27	2-4	1-1	3-4	0	4	4	3	1	8	1	1	0	0	0	16
34	A'riel Jackson	G	32:41	6-12	1-5	0-0	1	3	4	1	1	13	4	2	1	0	1	20
32	Destiny Thomas		10:30	3-5	0-0	1-1	4	2	6	0	1	7	0	2	0	0	1	0
5	Braylyn Milton		14:02	1-5	0-3	0-0	0	0	0	1	1	2	0	1	1	0	0	-3
6	Aïcha Dia		12:04	1-3	0-0	2-4	1	1	2	2	3	4	2	1	2	0	1	1
42	Clarissa Craig		11:29	1-3	0-1	4-6	1	0	1	1	3	6	0	0	0	0	0	2
10	Brianna Byars		02:21	0-1	0-0	0-0	1	0	1	0	0	0	0	1	0	0	0	-10
Team							4	0	4			0		1				
Totals				27-65	3-12	17-26	21	22	43	10	19	74	11	12	13	4	7	18

Technical Fouls::NONE

Shooting By Period		
1st FG%	9-23	39.1%
3PT%	1-2	50.0%
FT%	1-2	50%
2nd FG%	6-14	42.9%
3PT%	0-3	0.0%
FT%	3-6	50%
3rd FG%	5-17	29.4%
3PT%	0-3	0.0%
FT%	5-7	71.4%
4th FG%	7-11	63.6%
3PT%	2-4	50.0%
FT%	8-11	72.7%
GM FG%	27-65	41.5%
3PT%	3-12	25.0%
FT%	17-26	65.4%

Dead Ball Rebounds: 10, 1

	TTU	CIN
Biggest lead	1 (1st 8:17)	20 (4th 0:43)
Best Scoring Run	10(2nd 4:47)	14(4th 4:36)
Lead Changes	2	
Times Tied	0	
Time with Lead	00:15	38:26

Points from	TTU	CIN
Turnovers	15	23
Paint	22	44
Second Chance	10	23
Fast Breaks	10	15
Bench	8	19

Period by Period Scoring	1st	2nd	3rd	4th	TOT
TTU	9	18	22	7	56
CIN	20	15	15	24	74

GAME 22 — CINCINNATI 67, UCF 61

Feb. 7, 2024 | Orlando, Fla. | Additional Financial Arena

Official Basketball Box Score - Final
Cincinnati at UCF
02/07/24 Addition Financial Arena, Orlando
2023-24 Women's Basketball

Game Time: 6:00 PM
Game Duration: 2:08
Attendance: 1,108

Officials: Felicia Grinter, Eric Brewton, Natasha Camy

Cincinnati - 67 — **Record: 12-10 (4-7)**

NO.	Name		Min	FG M-A	3P M-A	FT M-A	Rebounds OR	DR	TOT	Fouls PF	FD	TP	AS	TO	ST	Blocks BS	BA	+/-
11	Ta'Ziah Jenks	F	24:32	4-8	0-0	2-2	0	1	1	3	3	10	1	3	1	0	0	12
20	Jillian Hayes	F	29:51	3-8	0-1	7-11	2	9	11	0	8	13	0	0	2	3	0	9
22	Malea Williams	F	18:05	2-3	1-2	2-2	0	3	3	4	1	7	1	0	0	0	0	2
3	Reagan Jackson	G	28:13	3-6	0-2	1-2	0	3	3	2	1	7	1	2	0	0	1	9
34	A'riel Jackson	G	28:42	2-12	0-3	0-0	1	4	5	2	2	4	2	3	2	0	0	-3
5	Braylyn Milton		23:45	1-7	1-5	2-2	2	3	5	3	3	5	2	3	0	1	0	-1
32	Destiny Thomas		12:22	1-1	0-0	1-2	0	2	2	4	1	3	0	0	0	0	0	5
42	Clarissa Craig		15:11	4-4	0-0	4-6	1	2	3	4	3	12	0	3	1	0	0	-2
6	Aïcha Dia		09:11	0-2	0-1	0-0	0	2	2	0	0	0	0	0	0	0	0	-9
10	Brianna Byars		05:10	1-1	0-0	0-0	0	0	0	1	0	2	0	1	0	0	0	-4
1	Nia Clark		04:58	2-3	0-1	0-1	0	0	0	0	1	4	0	0	1	0	0	12
Team							1	3	4			0		0				
Totals				23-55	2-15	19-28	7	32	39	23	23	67	7	15	7	4	1	6

Technical Fouls::NONE

Shooting By Period		
1st FG%	4-10	40.0%
3PT%	0-2	0.0%
FT%	6-8	75%
2nd FG%	6-16	37.5%
3PT%	1-5	20.0%
FT%	0-0	0%
3rd FG%	6-16	37.5%
3PT%	1-5	20.0%
FT%	7-13	53.8%
4th FG%	7-13	53.8%
3PT%	0-3	0.0%
FT%	6-7	85.7%
GM FG%	23-55	41.8%
3PT%	2-15	13.3%
FT%	19-28	67.9%

Dead Ball Rebounds: 4, 0

UCF - 61 — **Record: 11-10 (2-9)**

NO.	Name		Min	FG M-A	3P M-A	FT M-A	Rebounds OR	DR	TOT	Fouls PF	FD	TP	AS	TO	ST	Blocks BS	BA	+/-
35	Khyala Ngodu	C	26:37	4-9	0-0	3-4	3	10	13	4	4	11	1	2	0	1	0	7
0	Laila Jewett	G	35:34	1-5	1-4	8-8	0	2	2	2	6	11	3	4	0	0	0	-1
3	Kaitlin Peterson	G	39:45	5-19	2-10	0-0	0	3	3	4	3	12	1	3	3	0	3	-6
10	Mya Burns	G	33:30	6-16	0-4	7-8	2	2	4	4	4	19	1	1	0	0	0	5
30	Morgan Robinson-Nwagwu	G	28:30	1-6	0-1	1-2	2	3	5	3	2	3	5	2	2	0	1	-16
11	Achol Akot		08:27	0-1	0-0	0-0	0	3	3	0	0	0	0	1	0	0	0	-9
24	Jayla Kelly		11:37	1-1	0-0	1-5	0	2	2	4	4	3	0	1	2	0	0	-8
22	Sierra Godbolt		12:03	1-2	0-0	0-0	1	0	1	2	0	2	1	1	1	0	0	-5
15	Taylor Gibson		03:57	0-0	0-0	0-0	0	0	0	0	0	0	0	0	0	0	0	3
Team							4	4	8			0		1				
Totals				19-59	3-19	20-27	12	29	41	23	23	61	12	16	8	1	4	-6

Technical Fouls::NONE

Shooting By Period		
1st FG%	5-17	29.4%
3PT%	0-7	0.0%
FT%	1-3	33.3%
2nd FG%	6-15	40.0%
3PT%	2-4	50.0%
FT%	5-6	83.3%
3rd FG%	3-10	30.0%
3PT%	1-2	50.0%
FT%	10-14	71.4%
4th FG%	5-17	29.4%
3PT%	0-6	0.0%
FT%	4-4	100%
GM FG%	19-59	32.2%
3PT%	3-19	15.8%
FT%	20-27	74.1%

Dead Ball Rebounds: 3, 1

	CIN	UCF
Biggest lead	8 (1st 4:51)	6 (3rd 8:10)
Best Scoring Run	10(3rd 3:21)	11(3rd 9:14)
Lead Changes	5	
Times Tied	4	
Time with Lead	29:05	07:11

Points from	CIN	UCF
Turnovers	15	12
Paint	30	24
Second Chance	8	11
Fast Breaks	17	12
Bench	26	5

Period by Period Scoring	1st	2nd	3rd	4th	TOT
CIN	14	13	20	20	67
UCF	11	19	17	14	61

GAME 23 — CINCINNATI 57, BYU 69

Feb. 10, 2024 | Cincinnati, Ohio | Fifth Third Arena

Official Basketball Box Score - Final
BYU at Cincinnati
02/10/24 Fifth Third Arena, Cincinnati
2023-24 Women's Basketball

Game Time: 12:00 PM
Game Duration: 1:51
Attendance: 1,084

Officials: Cameron Inouye, Lisa Jones, Billy Smith

BYU - 69 — **Record: 14-11 (4-8)**

NO.	Name		Min	FG M-A	3P M-A	FT M-A	Rebounds OR	DR	TOT	Fouls PF	FD	TP	AS	TO	ST	Blocks BS	BA	+/-
12	Lauren Gustin	F	38:41	10-16	0-0	1-2	3	17	20	3	3	21	1	1	0	2	2	14
24	Rose Bubakar	F	19:28	1-3	0-2	0-0	0	0	0	3	2	2	1	4	0	0	0	-3
1	Amari Whiting	G	33:12	4-10	0-2	2-2	0	7	7	2	1	10	2	4	0	1	0	7
10	Kailey Woolston	G	35:05	8-12	4-7	0-0	1	4	5	1	2	20	6	3	0	0	0	13
11	Kaylee Smiler	G	30:21	2-6	1-4	2-2	0	2	2	2	2	7	5	1	1	2	0	16
30	Lauren Davenport		22:18	2-8	2-5	0-0	0	1	1	1	0	6	1	0	0	1	0	4
25	Emma Calvert		20:55	1-4	1-2	0-0	0	5	5	4	1	3	0	2	0	1	1	9
Team							4	1	5			0		1				
Totals				28-59	8-22	5-6	8	37	45	16	11	69	16	16	1	7	3	12

Technical Fouls::NONE

Shooting By Period		
1st FG%	7-17	41.2%
3PT%	1-6	16.7%
FT%	0-0	0%
2nd FG%	7-15	46.7%
3PT%	4-9	44.4%
FT%	0-0	0%
3rd FG%	8-17	47.1%
3PT%	3-7	42.9%
FT%	0-0	0%
4th FG%	6-10	60.0%
3PT%	0-0	0.0%
FT%	5-6	83.3%
GM FG%	28-59	47.5%
3PT%	8-22	36.4%
FT%	5-6	83.3%

Dead Ball Rebounds: 2, 1

Cincinnati - 57 — **Record: 12-11 (4-8)**

NO.	Name		Min	FG M-A	3P M-A	FT M-A	Rebounds OR	DR	TOT	Fouls PF	FD	TP	AS	TO	ST	Blocks BS	BA	+/-
11	Ta'Ziah Jenks	F	27:56	2-14	0-1	2-2	3	3	6	2	1	6	1	1	2	0	0	-2
20	Jillian Hayes	F	28:59	5-12	0-1	6-10	2	5	7	1	7	16	2	0	2	1	1	-4
22	Malea Williams	F	29:16	2-7	1-2	0-0	1	3	4	2	1	5	1	3	0	1	0	-7
3	Reagan Jackson	G	34:07	4-10	2-7	4-4	0	2	2	0	3	14	1	1	1	0	1	-12
34	A'riel Jackson	G	25:05	4-12	2-3	1-1	0	0	0	3	3	11	2	0	0	0	3	0
42	Clarissa Craig		11:46	1-3	0-0	0-0	0	3	3	2	0	2	0	2	1	0	1	-2
5	Braylyn Milton		17:15	0-4	0-1	1-2	1	1	2	0	1	1	1	0	0	0	1	-3
6	Aïcha Dia		06:59	0-1	0-0	0-0	0	1	1	0	0	0	1	0	0	0	0	-6
1	Nia Clark		08:07	0-0	0-0	0-0	1	1	2	0	0	0	0	0	0	0	0	-9
10	Brianna Byars		09:28	1-3	0-0	0-0	0	0	0	1	0	2	0	0	0	1	0	-7
7	Abby Holtman		00:31	0-0	0-0	0-0	0	0	0	0	0	0	0	0	0	0	0	-4
33	Delaney Snyder		00:31	0-0	0-0	0-0	0	0	0	0	0	0	0	0	0	0	0	-4
Team							3	3	6			0		0				
Totals				19-66	5-15	14-19	11	22	33	11	16	57	8	8	6	3	7	-12

Technical Fouls::NONE

Shooting By Period		
1st FG%	4-13	30.8%
3PT%	1-4	25.0%
FT%	6-7	85.7%
2nd FG%	5-15	33.3%
3PT%	1-3	33.3%
FT%	4-6	66.7%
3rd FG%	2-17	11.8%
3PT%	1-2	50.0%
FT%	4-4	100%
4th FG%	8-21	38.1%
3PT%	2-6	33.3%
FT%	0-2	0%
GM FG%	19-66	28.8%
3PT%	5-15	33.3%
FT%	14-19	73.7%

Dead Ball Rebounds: 3, 0

	BYU	CIN
Biggest lead	13 (3rd 3:13)	6 (1st 2:12)
Best Scoring Run	6(1st 0:54)	7(1st 4:55)
Lead Changes	3	
Times Tied	4	
Time with Lead	27:56	07:36

Points from	BYU	CIN
Turnovers	2	17
Paint	34	26
Second Chance	2	8
Fast Breaks	9	6
Bench	9	5

Period by Period Scoring	1st	2nd	3rd	4th	TOT
BYU	15	18	19	17	69
CIN	15	15	9	18	57

GAME 24 — CINCINNATI 60, KANSAS 75

Feb. 14, 2024 | Lawrence, Kan. | Allen Fieldhouse

Official Basketball Box Score - Final
Cincinnati at Kansas
02/14/24 Allen Fieldhouse, Lawrence
2023-24 Women's Basketball

Game Time: 6:32 PM
Game Duration: 1:54
Attendance: 2,872

Officials: Michael McConnell, Maj Forsberg, Bill Larance

Cincinnati - 60 — **Record: 12-12 (4-9)**

NO.	Name		Min	FG M-A	3P M-A	FT M-A	Rebounds OR	DR	TOT	Fouls PF	FD	TP	AS	TO	ST	Blocks BS	BA	+/-
11	Ta'Ziah Jenks	F	17:27	0-4	0-0	3-4	1	1	2	2	2	3	0	4	0	0	1	-16
20	Jillian Hayes	F	27:47	4-11	2-4	5-7	8	9	17	4	5	15	0	3	1	0	2	-15
22	Malea Williams	F	22:50	3-8	2-5	1-2	1	2	3	4	2	9	2	0	1	2	1	-9
3	Reagan Jackson	G	35:50	4-12	2-5	2-2	0	2	2	1	1	12	3	4	0	0	0	-15
34	A'riel Jackson	G	23:05	2-13	1-4	3-4	1	2	3	3	3	8	3	3	2	0	2	-9
5	Braylyn Milton		18:54	0-5	0-4	0-0	1	1	2	3	2	0	0	2	3	0	0	-1
42	Clarissa Craig		11:07	1-1	0-0	1-2	1	2	3	1	2	3	0	0	0	0	0	-3
32	Destiny Thomas		10:08	1-5	0-0	0-0	2	2	4	1	0	2	0	0	1	0	0	-6
7	Abby Holtman		10:49	3-3	2-2	0-0	1	1	2	0	0	8	0	0	0	0	0	3
6	Aïcha Dia		05:54	0-0	0-0	0-0	0	1	1	2	1	0	0	0	0	1	0	3
10	Brianna Byars		08:09	0-1	0-0	0-0	1	1	2	1	0	0	0	1	1	0	0	3
1	Nia Clark		08:00	0-1	0-1	0-0	0	0	0	1	0	0	1	0	1	0	0	-10
Team							4	0	4			0		1				
Totals				18-64	9-25	15-21	21	24	45	23	18	60	9	18	10	3	6	-15

Technical Fouls: Dia 4th 7:19

Shooting By Period		
1st FG%	4-10	40.0%
3PT%	2-4	50.0%
FT%	6-8	75%
2nd FG%	5-17	29.4%
3PT%	3-8	37.5%
FT%	1-2	50%
3rd FG%	3-13	23.1%
3PT%	2-4	50.0%
FT%	0-0	0%
4th FG%	6-24	25.0%
3PT%	2-9	22.2%
FT%	8-11	72.7%
GM FG%	18-64	28.1%
3PT%	9-25	36.0%
FT%	15-21	71.4%

Dead Ball Rebounds: 4, 1

Kansas - 75 — **Record: 14-10 (7-6)**

NO.	Name		Min	FG M-A	3P M-A	FT M-A	Rebounds OR	DR	TOT	Fouls PF	FD	TP	AS	TO	ST	Blocks BS	BA	+/-
1	Taiyanna Jackson	C	30:13	8-10	0-0	2-3	4	9	13	3	6	18	0	0	1	6	1	21
0	Wyvette Mayberry	G	34:03	4-12	1-4	1-1	0	2	2	3	2	10	4	3	1	0	0	22
12	S'Mya Nichols	G	32:54	2-5	1-3	8-10	0	2	2	5	8	13	6	3	2	0	0	15
13	Holly Kersgieter	G	32:16	7-13	5-9	4-4	0	7	7	1	2	23	2	1	2	0	1	24
15	Zakiyah Franklin	G	27:20	2-7	0-1	0-0	0	1	1	0	1	4	4	3	0	0	0	4
5	Ryan Cobbins		23:41	2-6	0-1	0-0	2	1	3	4	0	4	1	0	1	0	1	-3
14	Danai Papadopoulou		08:31	0-0	0-0	0-0	0	3	3	1	0	0	0	1	0	0	0	-3
32	Skyler Gill		08:58	1-1	0-0	1-2	0	0	0	1	3	3	0	2	0	0	0	1
6	Laia Conesa		02:04	0-1	0-1	0-0	0	0	0	0	0	0	0	0	0	0	0	-6
Team							1	2	3			0		1				
Totals				26-55	7-19	16-20	7	27	34	18	22	75	17	14	7	6	3	15

Technical Fouls::NONE

Shooting By Period		
1st FG%	8-16	50.0%
3PT%	3-9	33.3%
FT%	3-5	60%
2nd FG%	7-14	50.0%
3PT%	1-5	20.0%
FT%	3-4	75%
3rd FG%	7-15	46.7%
3PT%	2-4	50.0%
FT%	4-4	100%
4th FG%	4-10	40.0%
3PT%	1-1	100.0%
FT%	6-7	85.7%
GM FG%	26-55	47.3%
3PT%	7-19	36.8%
FT%	16-20	80.0%

Dead Ball Rebounds: 1, 0

	CIN	KAN
Biggest lead	0 (1st 10:00)	24 (4th 8:30)
Best Scoring Run	6(2nd 9:34)	15(3rd 7:46)
Lead Changes	0	
Times Tied	0	
Time with Lead	00:00	39:19

Points from	CIN	KAN
Turnovers	11	15
Paint	12	36
Second Chance	13	2
Fast Breaks	11	12
Bench	13	7

Period by Period Scoring	1st	2nd	3rd	4th	TOT
CIN	16	14	8	22	60
KAN	22	18	20	15	75

GAME 25

CINCINNATI 72, TCU 79

Feb. 17, 2024 | Cincinnati, Ohio | Fifth Third Arena

Official Basketball Box Score - Final
TCU at Cincinnati
02/17/24 Fifth Third Arena, Cincinnati
2023-24 Women's Basketball

Game Time: 2:00 PM
Game Duration: 2:04
Attendance: 1,952

Officials: Jesse Dickerson, Nykesha Thompson, Jamie Broderick

TCU - 79 — **Record: 16-9 (3-9)**

NO.	Name		Min	FG M-A	3P M-A	FT M-A	Rebounds OR	DR	TOT	Fouls PF	FD	TP	AS	TO	ST	Blocks BS	BA	+/-
23	Aaliyah Roberson	F	24:09	0-1	0-0	1-2	0	4	4	5	4	1	1	1	0	2	0	4
2	Tara Manumaleuga	G	18:39	1-2	1-2	0-0	0	2	2	0	1	3	1	0	1	1	0	0
3	Madison Conner	G	31:12	9-22	7-15	6-6	1	4	5	4	3	31	1	2	0	0	0	1
5	Una Jovanovic	G	36:60	2-4	0-0	6-9	3	2	5	1	6	10	2	1	0	0	0	8
21	Agnes Emma-Nnopu	G	34:34	2-6	0-3	0-2	2	5	7	5	4	4	2	0	1	2	0	7
25	Sydney Harris		30:07	9-20	5-12	4-6	3	3	6	4	4	27	0	0	1	0	0	7
55	Victoria Flores		24:20	1-4	1-3	0-0	0	3	3	2	2	3	4	2	0	0	0	8
Team							1	2	3			0		0				
Totals				24-59	14-35	17-25	10	25	35	21	24	79	11	6	3	5	0	7

Technical Fouls::NONE

Shooting By Period		
1st FG%	7-15	46.7%
3PT%	3-7	42.9%
FT%	0-2	0%
2nd FG%	7-14	50.0%
3PT%	5-10	50.0%
FT%	3-4	75%
3rd FG%	7-17	41.2%
3PT%	4-11	36.4%
FT%	4-7	57.1%
4th FG%	3-13	23.1%
3PT%	2-7	28.6%
FT%	10-12	83.3%
GM FG%	24-59	40.7%
3PT%	14-35	40.0%
FT%	17-25	68.0%

Dead Ball Rebounds: 4, 1

Cincinnati - 72 — **Record: 12-13 (4-10)**

NO.	Name		Min	FG M-A	3P M-A	FT M-A	Rebounds OR	DR	TOT	Fouls PF	FD	TP	AS	TO	ST	Blocks BS	BA	+/-
11	Ta'Ziah Jenks	F	21:06	1-6	0-0	0-0	4	4	8	4	2	2	2	4	0	0	1	-4
20	Jillian Hayes	F	25:42	3-10	0-0	8-14	5	4	9	2	8	14	0	1	0	0	1	-6
22	Malea Williams	F	28:47	4-8	1-3	2-2	1	3	4	2	1	11	3	0	1	0	1	-9
3	Reagan Jackson	G	35:41	3-9	1-4	1-1	0	2	2	1	1	8	0	2	0	0	1	-11
34	A'riel Jackson	G	31:32	4-12	1-3	10-11	1	4	5	3	7	19	3	1	1	0	0	-4
42	Clarissa Craig		07:31	1-3	0-0	1-2	0	2	2	1	2	3	0	0	0	0	0	-1
5	Braylyn Milton		20:58	5-8	5-7	0-0	0	4	4	4	0	15	3	0	1	0	1	5
6	Aïcha Dia		05:11	0-2	0-1	0-0	0	0	0	1	0	0	0	0	0	0	0	1
32	Destiny Thomas		02:02	0-0	0-0	0-0	0	1	1	0	0	0	0	0	0	0	0	-2
1	Nia Clark		11:03	0-0	0-0	0-0	0	0	0	3	0	0	1	0	0	0	0	0
10	Brianna Byars		03:31	0-0	0-0	0-0	0	1	1	2	0	0	0	1	0	0	0	-5
7	Abby Holtman		06:56	0-0	0-0	0-0	0	1	1	1	0	0	2	1	0	0	0	1
Team							2	2	4			0		2				
Totals				21-58	8-18	22-30	13	28	41	24	21	72	14	12	3	0	5	-7

Technical Fouls::NONE

Shooting By Period		
1st FG%	5-18	27.8%
3PT%	1-3	33.3%
FT%	3-4	75%
2nd FG%	5-12	41.7%
3PT%	2-4	50.0%
FT%	5-6	83.3%
3rd FG%	4-13	30.8%
3PT%	1-4	25.0%
FT%	7-9	77.8%
4th FG%	7-15	46.7%
3PT%	4-7	57.1%
FT%	7-11	63.6%
GM FG%	21-58	36.2%
3PT%	8-18	44.4%
FT%	22-30	73.3%

Dead Ball Rebounds: 6, 1

	TCU	CIN
Biggest lead	14 (3rd 4:23)	2 (1st 9:38)
Best Scoring Run	11(3rd 4:23)	9(4th 6:22)
Lead Changes	3	
Times Tied	1	
Time with Lead	38:11	01:27

Points from	TCU	CIN
Turnovers	13	5
Paint	18	22
Second Chance	11	12
Fast Breaks	4	11
Bench	30	18

Period by Period Scoring	1st	2nd	3rd	4th	TOT
TCU	17	22	22	18	79
CIN	14	17	16	25	72

GAME 26

CINCINNATI 87, #23 OKLAHOMA 95

Feb. 20, 2024 | Cincinnati, Ohio | Fifth Third Arena

Official Basketball Box Score - Final
Oklahoma at Cincinnati
02/20/24 Fifth Third Arena, Cincinnati
2023-24 Women's Basketball

Game Time: 6:00 PM
Game Duration: 2:02
Attendance: 1,347

Officials: Dee Kantner, Brian Garland, Tim Daley

Oklahoma - 95 — **Record: 19-7 (13-2)**

NO.	Name		Min	FG M-A	3P M-A	FT M-A	Rebounds OR	DR	TOT	Fouls PF	FD	TP	AS	TO	ST	Blocks BS	BA	+/-
32	Sahara Williams	F	20:34	8-11	0-0	1-1	1	3	4	1	3	17	3	3	0	0	0	8
1	Nevaeh Tot	G	24:45	1-5	1-5	3-4	0	3	3	0	4	6	5	2	1	0	0	20
12	Payton Verhulst	G	16:26	2-4	1-2	0-0	0	1	1	3	1	5	6	0	2	1	0	11
15	Lexy Keys	G	26:54	5-6	4-5	3-4	0	3	3	3	2	17	1	0	1	0	0	17
24	Skylar Vann	G	29:13	9-14	2-4	2-2	1	4	5	4	2	22	6	1	0	3	2	15
0	Beatrice Culliton		07:47	2-3	0-0	0-0	0	0	0	1	2	4	0	2	0	0	1	-2
4	Kennady Tucker		16:40	0-0	0-0	0-0	0	0	0	4	0	0	2	0	0	0	0	-11
5	Kiersten Johnson		16:49	3-7	0-1	0-1	0	4	4	3	2	6	3	1	0	4	0	2
2	Reyna Scott		17:15	3-5	0-1	2-3	0	1	1	1	2	8	2	4	1	0	0	-10
20	Aubrey Joens		18:00	4-17	1-10	1-2	2	3	5	2	2	10	1	0	0	0	2	-3
25	Landry Allen		05:37	0-1	0-1	0-0	0	0	0	0	0	0	0	0	0	0	0	-7
Team							4	3	7			0		0				
Totals				37-73	9-29	12-17	8	25	33	22	20	95	29	13	5	8	5	8

Technical Fouls::NONE

Shooting By Period		
1st FG%	9-18	50.0%
3PT%	2-7	28.6%
FT%	3-4	75%
2nd FG%	8-17	47.1%
3PT%	2-9	22.2%
FT%	3-3	100%
3rd FG%	11-20	55.0%
3PT%	3-7	42.9%
FT%	2-3	66.7%
4th FG%	9-18	50.0%
3PT%	2-6	33.3%
FT%	4-7	57.1%
GM FG%	37-73	50.7%
3PT%	9-29	31.0%
FT%	12-17	70.6%

Dead Ball Rebounds: 2, 0

Cincinnati - 87 — **Record: 12-14 (4-11)**

NO.	Name		Min	FG M-A	3P M-A	FT M-A	Rebounds OR	DR	TOT	Fouls PF	FD	TP	AS	TO	ST	Blocks BS	BA	+/-
11	Ta'Ziah Jenks	F	15:39	1-5	0-1	0-0	1	0	1	2	0	2	0	3	0	1	1	-13
20	Jillian Hayes	F	31:01	7-14	0-1	6-9	5	2	7	1	7	20	5	2	1	1	2	-13
22	Malea Williams	F	22:32	6-9	2-5	4-4	0	8	8	4	2	18	1	2	1	1	0	12
3	Reagan Jackson	G	29:56	3-11	0-4	2-4	2	3	5	0	3	8	1	0	0	0	1	-10
34	A'riel Jackson	G	30:42	5-12	0-4	8-9	0	3	3	2	7	18	5	6	3	0	1	-7
32	Destiny Thomas		17:18	3-5	0-0	0-0	0	5	5	0	2	6	2	2	1	1	0	8
5	Braylyn Milton		24:53	3-7	3-6	0-0	0	4	4	4	1	9	2	0	0	0	0	6
6	Aïcha Dia		03:43	0-0	0-0	0-0	0	0	0	0	0	0	0	0	0	0	0	-5
42	Clarissa Craig		08:58	0-2	0-0	0-0	2	2	4	4	0	0	0	1	0	0	1	-16
10	Brianna Byars		13:17	3-9	0-1	0-0	2	0	2	3	0	6	0	1	0	1	2	2
1	Nia Clark		01:19	0-0	0-0	0-0	0	0	0	0	0	0	0	0	0	0	0	-3
33	Delaney Snyder		00:44	0-0	0-0	0-0	0	0	0	0	0	0	0	0	0	0	0	-1
Team							6	4	10			0		2				
Totals				31-74	5-22	20-26	18	31	49	20	22	87	16	19	6	5	8	-8

Technical Fouls::NONE

Shooting By Period		
1st FG%	6-20	30.0%
3PT%	2-6	33.3%
FT%	3-4	75%
2nd FG%	8-18	44.4%
3PT%	1-6	16.7%
FT%	3-5	60%
3rd FG%	6-18	33.3%
3PT%	0-6	0.0%
FT%	8-9	88.9%
4th FG%	11-18	61.1%
3PT%	2-4	50.0%
FT%	6-8	75%
GM FG%	31-74	41.9%
3PT%	5-22	22.7%
FT%	20-26	76.9%

Dead Ball Rebounds: 6, 0

	OKL	CIN
Biggest lead	22 (3rd 4:22)	0 (1st 10:00)
Best Scoring Run	7(1st 8:05)	13(4th 0:22)
Lead Changes	0	
Times Tied	1	
Time with Lead	39:13	00:00

Points from	OKL	CIN
Turnovers	24	19
Paint	46	40
Second Chance	7	12
Fast Breaks	25	15
Bench	28	21

Period by Period Scoring	1st	2nd	3rd	4th	TOT
OKL	23	21	27	24	95
CIN	17	20	20	30	87

GAME 27

CINCINNATI 68, TEXAS TECH 56

Feb. 24, 2024 | Lubbock, Texas | United Supermarkets Arena

Official Basketball Box Score - Final
Cincinnati at Texas Tech
02/24/24 United Supermarkets Arena, Lubbock, Texas
2023-24 Women's Basketball

Game Time: 2:00 PM
Game Duration: 2:05
Attendance: 4,788

Officials: Natasha Camy, Metta Christensen, Ify Seales

Cincinnati - 68 — **Record: 13-14 (5-11)**

NO.	Name		Min	FG M-A	3P M-A	FT M-A	Rebounds OR	DR	TOT	Fouls PF	FD	TP	AS	TO	ST	Blocks BS	BA	+/-
11	Ta'Ziah Jenks	F	30:19	4-9	1-4	3-7	3	3	6	1	6	12	1	0	1	0	0	10
20	Jillian Hayes	F	23:57	5-12	0-0	5-10	6	4	10	3	6	15	0	1	1	1	1	18
22	Malea Williams	F	21:13	2-7	0-3	0-2	3	3	6	4	3	4	2	2	1	1	0	11
3	Reagan Jackson	G	37:55	5-17	4-7	2-2	2	4	6	2	1	16	1	2	0	1	0	16
34	A'riel Jackson	G	17:55	5-10	2-3	2-2	1	6	7	5	1	14	1	4	1	0	0	19
32	Destiny Thomas		17:49	0-0	0-0	2-2	0	1	1	1	1	2	1	0	0	0	0	-4
5	Braylyn Milton		17:47	1-3	0-1	0-0	0	1	1	2	1	2	1	1	0	0	0	-7
10	Brianna Byars		17:45	1-1	0-0	1-2	2	1	3	3	1	3	0	1	1	1	0	-7
42	Clarissa Craig		10:14	0-2	0-0	0-0	0	1	1	1	0	0	0	2	0	0	0	4
1	Nia Clark		05:06	0-0	0-0	0-0	0	0	0	0	1	0	1	0	0	0	0	0
Team							3	1	4			0		1				
Totals				23-61	7-18	15-27	20	25	45	22	21	68	8	14	5	4	1	12

Technical Fouls::NONE

Shooting By Period		
1st FG%	3-14	21.4%
3PT%	3-8	37.5%
FT%	4-4	100%
2nd FG%	9-16	56.3%
3PT%	3-6	50.0%
FT%	1-3	33.3%
3rd FG%	8-17	47.1%
3PT%	0-3	0.0%
FT%	5-10	50%
4th FG%	3-14	21.4%
3PT%	1-1	100.0%
FT%	5-10	50%
GM FG%	23-61	37.7%
3PT%	7-18	38.9%
FT%	15-27	55.6%

Dead Ball Rebounds: 8, 0

Texas Tech - 56 — **Record: 16-13 (5-11)**

NO.	Name		Min	FG M-A	3P M-A	FT M-A	Rebounds OR	DR	TOT	Fouls PF	FD	TP	AS	TO	ST	Blocks BS	BA	+/-
3	Jasmine Shavers	G	28:50	2-10	1-4	5-6	0	5	5	0	5	10	1	3	0	0	2	-16
5	Rhyle McKinney	G	22:09	3-7	3-7	0-0	0	0	0	1	0	9	0	2	0	0	0	-1
20	Bailey Maupin	G	32:09	5-11	1-3	4-6	0	3	3	3	5	15	0	1	0	0	0	-9
23	Loghan Johnson	G	30:33	2-5	0-2	0-0	3	2	5	4	3	4	2	2	0	0	1	-18
24	Jada Wynn	G	20:55	0-6	0-4	0-0	2	2	4	2	1	0	0	1	0	1	0	-14
30	Kelly Mora		23:22	3-5	1-2	1-2	0	2	2	5	1	8	1	2	2	0	0	-3
11	Sagna Ukkonen		15:58	1-4	0-3	0-0	0	1	1	3	1	2	1	1	0	0	0	5
25	Ashley Chevalier		21:44	1-3	0-0	4-6	0	5	5	2	5	6	3	0	3	0	1	-7
42	Jazmaine Lewis		04:20	0-0	0-0	2-2	0	0	0	1	1	2	0	0	0	0	0	3
Team							4	2	6			0		2				
Totals				17-51	6-25	16-22	9	22	31	21	22	56	8	14	5	1	4	-12

Technical Fouls::NONE

Shooting By Period		
1st FG%	5-17	29.4%
3PT%	1-5	20.0%
FT%	0-0	0%
2nd FG%	2-15	13.3%
3PT%	1-10	10.0%
FT%	5-6	83.3%
3rd FG%	4-7	57.1%
3PT%	1-3	33.3%
FT%	7-10	70%
4th FG%	6-12	50.0%
3PT%	3-7	42.9%
FT%	4-6	66.7%
GM FG%	17-51	33.3%
3PT%	6-25	24.0%
FT%	16-22	72.7%

Dead Ball Rebounds: 6, 0

	CIN	TTU
Biggest lead	22 (3rd 8:03)	2 (1st 8:54)
Best Scoring Run	9(3rd 8:03)	5(1st 3:44)
Lead Changes	1	
Times Tied	1	
Time with Lead	37:40	00:39

Points from	CIN	TTU
Turnovers	12	12
Paint	24	18
Second Chance	17	3
Fast Breaks	3	11
Bench	7	18

Period by Period Scoring	1st	2nd	3rd	4th	TOT
CIN	13	22	21	12	68
TTU	11	10	16	19	56

GAME 28

CINCINNATI 53, #21 BAYLOR 74

Feb. 27, 2024 | Cincinnati, Ohio | Fifth Third Arena

Official Basketball Box Score - Final
Baylor at Cincinnati
02/27/24 Fifth Third Arena, Cincinnati
2023-24 Women's Basketball

Game Time: 6:00 PM
Game Duration: 1:49
Attendance: 1,488

Officials: Michael McConnell, Felicia Grinter, Jamie Broderick

Baylor - 74 — **Record: 22-6 (11-6)**

NO.	Name		Min	FG M-A	3P M-A	FT M-A	Rebounds OR	DR	TOT	Fouls PF	FD	TP	AS	TO	ST	Blocks BS	BA	+/-
5	Darianna Littlepage-Buggs	F	21:26	3-6	0-0	1-2	3	5	8	2	3	7	2	1	0	0	0	10
22	Bella Fontleroy	F	27:06	5-9	3-7	0-0	0	4	4	3	1	13	1	3	0	1	0	24
11	Jada Walker	G	21:29	2-8	1-1	0-0	0	3	3	1	1	5	4	0	1	0	0	21
24	Sarah Andrews	G	26:58	4-11	1-5	0-0	0	1	1	0	2	9	5	1	0	0	1	22
33	Aijha Blackwell	G	21:45	2-8	0-1	0-0	2	8	10	2	2	4	1	2	0	0	2	19
4	Jana Van Gytenbeek		22:30	8-11	3-5	0-0	1	2	3	1	0	19	5	2	2	0	0	6
44	Dre'una Edwards		16:18	5-11	0-2	0-0	4	4	8	3	0	10	2	3	1	0	1	12
2	Yaya Felder		14:09	2-4	1-3	0-3	0	0	0	0	2	5	0	1	0	0	0	-2
3	Madison Bartley		12:59	0-0	0-0	0-0	1	3	4	3	0	0	2	1	0	1	0	7
25	Lety Vasconcelos		06:20	1-2	0-0	0-0	1	2	3	3	0	2	0	1	0	0	0	-8
1	Denae Fritz		04:16	0-0	0-0	0-0	0	0	0	2	0	0	0	0	0	0	0	-3
30	Catarina Ferreira		04:44	0-1	0-1	0-0	0	3	3	0	0	0	0	0	0	0	0	-3
Team							1	2	3			0		0				
Totals				32-71	9-25	1-5	13	37	50	20	11	74	22	15	4	2	4	21

Technical Fouls: Edwards 2nd 2:48

Shooting By Period		
1st FG%	9-16	56.3%
3PT%	3-7	42.9%
FT%	0-1	0%
2nd FG%	8-16	50.0%
3PT%	2-7	28.6%
FT%	0-0	0%
3rd FG%	9-21	42.9%
3PT%	4-8	50.0%
FT%	1-4	25%
4th FG%	6-18	33.3%
3PT%	0-3	0.0%
FT%	0-0	0%
GM FG%	32-71	45.1%
3PT%	9-25	36.0%
FT%	1-5	20.0%

Dead Ball Rebounds: 2, 0

Cincinnati - 53 — **Record: 13-15 (5-12)**

NO.	Name		Min	FG M-A	3P M-A	FT M-A	Rebounds OR	DR	TOT	Fouls PF	FD	TP	AS	TO	ST	Blocks BS	BA	+/-
11	Ta'Ziah Jenks	F	27:15	1-6	0-1	2-2	2	3	5	2	2	4	1	0	1	0	0	-17
20	Jillian Hayes	F	23:41	3-12	0-1	7-8	3	2	5	3	5	13	1	2	0	0	0	-9
22	Malea Williams	F	25:52	3-9	2-4	0-1	1	8	9	1	1	8	0	1	1	2	0	-17
3	Reagan Jackson	G	33:16	2-12	0-6	4-6	1	2	3	1	4	8	0	4	0	0	0	-26
34	A'riel Jackson	G	31:12	4-16	1-3	0-2	0	4	4	1	3	9	3	1	0	0	1	-19
32	Destiny Thomas		18:52	3-3	0-0	0-0	3	2	5	0	1	6	0	2	1	1	0	-14
5	Braylyn Milton		21:31	1-8	0-3	1-1	1	2	3	1	3	3	2	2	0	0	1	3
10	Brianna Byars		13:35	1-3	0-0	0-0	1	2	3	1	0	2	1	1	1	0	0	-6
33	Delaney Snyder		00:28	0-0	0-0	0-0	0	0	0	0	0	0	0	0	0	0	0	-1
1	Nia Clark		03:06	0-1	0-1	0-0	0	0	0	0	0	0	0	0	0	1	0	-2
6	Aïcha Dia		01:12	0-0	0-0	0-0	0	0	0	1	0	0	0	0	0	0	0	3
Team							5	2	7			0		0				
Totals				18-70	3-19	14-20	17	27	44	11	19	53	8	13	4	4	2	-21

Technical Fouls::NONE

Shooting By Period		
1st FG%	4-16	25.0%
3PT%	1-3	33.3%
FT%	2-3	66.7%
2nd FG%	3-15	20.0%
3PT%	0-3	0.0%
FT%	4-4	100%
3rd FG%	4-14	28.6%
3PT%	1-6	16.7%
FT%	3-6	50%
4th FG%	7-25	28.0%
3PT%	1-7	14.3%
FT%	5-7	71.4%
GM FG%	18-70	25.7%
3PT%	3-19	15.8%
FT%	14-20	70.0%

Dead Ball Rebounds: 4, 1

	BAY	CIN
Biggest lead	29 (3rd 0:12)	0 (1st 10:00)
Best Scoring Run	10(2nd 4:54)	5(1st 1:38)
Lead Changes	0	
Times Tied	0	
Time with Lead	39:34	00:00

Points from	BAY	CIN
Turnovers	12	10
Paint	42	28
Second Chance	13	10
Fast Breaks	10	4
Bench	36	11

Period by Period Scoring	1st	2nd	3rd	4th	TOT
BAY	21	18	23	12	74
CIN	11	10	12	20	53

GAME 29 — CINCINNATI 60, IOWA STATE 76

March 2, 2024 | Ames, Iowa | Hilton Coliseum

Official Basketball Box Score - Final
Cincinnati at Iowa State
03/02/24 James H. Hilton Coliseum, Ames, Iowa
2023-24 Women's Basketball

Game Time: 1:02 PM
Game Duration: 1:44
Attendance: 10,632

Officials: Kevin Pethtel, Julie Krommenhoek, Jesse Dickerson

Cincinnati - 60 Record: 13-16 (5-13)

NO.	Name		Min	FG M-A	3P M-A	FT M-A	Rebounds OR	DR	TOT	Fouls PF	FD	TP	AS	TO	ST	Blocks BS	BA	+/-
20	Jillian Hayes	F	28:58	3-10	1-1	4-5	0	3	3	2	4	11	1	1	1	0	0	-23
22	Malea Williams	F	27:56	7-14	4-6	0-0	1	4	5	0	0	18	0	0	3	2	0	-6
32	Destiny Thomas	C	13:40	1-2	0-0	0-0	0	1	1	4	0	2	2	1	0	0	0	4
3	Reagan Jackson	G	26:31	1-5	0-2	0-0	0	4	4	1	0	2	0	2	0	0	1	-13
34	A'riel Jackson	G	30:53	3-7	2-5	7-8	0	2	2	1	4	15	2	3	1	0	0	-21
11	Ta'Ziah Jenks		17:36	1-1	0-0	0-0	0	1	1	3	0	2	1	1	2	0	0	-13
10	Brianna Byars		14:11	0-1	0-0	1-2	2	0	2	0	1	1	2	0	1	0	0	-4
42	Clarissa Craig		06:25	0-1	0-0	2-2	0	1	1	4	1	2	0	2	0	0	0	-7
5	Braylyn Milton		18:33	1-6	0-4	0-0	1	4	5	1	0	2	3	0	0	0	0	-6
6	Aïcha Dia		05:57	0-1	0-0	0-0	0	0	0	0	1	0	0	0	0	0	0	2
33	Delaney Snyder		07:04	1-2	0-1	3-4	0	1	1	0	3	5	0	0	0	0	0	1
7	Abby Holtman		02:16	0-0	0-0	0-0	0	0	0	0	0	0	0	0	0	0	0	6
Team							0	3	3			0		0				
Totals				18-50	7-19	17-21	4	24	28	16	14	60	11	10	8	2	1	-16

Technical Fouls::NONE

Shooting By Period		
1st FG%	8-17	47.1%
3PT%	4-9	44.4%
FT%	2-2	100%
2nd FG%	5-12	41.7%
3PT%	1-4	25.0%
FT%	3-4	75%
3rd FG%	2-8	25.0%
3PT%	0-0	0.0%
FT%	5-5	100%
4th FG%	3-13	23.1%
3PT%	2-6	33.3%
FT%	7-10	70%
GM FG%	18-50	36.0%
3PT%	7-19	36.8%
FT%	17-21	81.0%

Dead Ball Rebounds: 3, 0

Iowa State - 76 Record: 18-10 (12-6)

NO.	Name		Min	FG M-A	3P M-A	FT M-A	Rebounds OR	DR	TOT	Fouls PF	FD	TP	AS	TO	ST	Blocks BS	BA	+/-
5	Nyamer Diew	F	19:51	0-3	0-2	0-0	0	2	2	1	1	0	0	0	1	0	0	1
24	Addy Brown	F	30:49	4-9	1-3	1-2	1	1	2	1	1	10	5	3	0	0	1	14
55	Audi Crooks	C	26:53	9-10	0-0	4-5	1	9	10	5	8	22	2	4	1	0	0	13
11	Emily Ryan	G	34:51	3-6	1-3	0-0	0	8	8	1	2	7	12	1	0	1	0	24
13	Hannah Belanger	G	32:21	6-14	4-10	1-1	0	0	0	4	2	17	1	2	0	0	0	21
0	Isnelle Natabou		08:34	0-1	0-0	0-0	0	1	1	0	1	0	1	0	0	0	0	7
2	Arianna Jackson		21:29	3-5	3-5	0-0	1	2	3	0	1	9	3	0	0	0	1	7
1	Jalynn Bristow		18:32	3-5	2-4	0-0	0	3	3	2	0	8	0	1	0	0	0	3
23	Kelsey Joens		06:40	1-3	1-3	0-0	0	0	0	0	0	3	0	0	0	0	0	-10
Team							0	3	3			0		0				
Totals				29-56	12-30	6-8	3	29	32	14	16	76	24	11	2	1	2	16

Technical Fouls::NONE

Shooting By Period		
1st FG%	7-15	46.7%
3PT%	4-9	44.4%
FT%	0-0	0%
2nd FG%	6-16	37.5%
3PT%	2-8	25.0%
FT%	0-0	0%
3rd FG%	10-14	71.4%
3PT%	4-7	57.1%
FT%	4-5	80%
4th FG%	6-11	54.5%
3PT%	2-6	33.3%
FT%	2-3	66.7%
GM FG%	29-56	51.8%
3PT%	12-30	40.0%
FT%	6-8	75.0%

Dead Ball Rebounds: 2, 0

	CIN	ISU
Biggest lead	6 (2nd 5:43)	20 (4th 5:19)
Best Scoring Run	8(4th 3:31)	14(3rd 6:21)
Lead Changes	7	
Times Tied	6	
Time with Lead	11:59	22:23

Points from	CIN	ISU
Turnovers	16	8
Paint	14	30
Second Chance	1	4
Fast Breaks	2	0
Bench	12	20

Period by Period Scoring	1st	2nd	3rd	4th	TOT
CIN	22	14	9	15	60
ISU	18	14	28	16	76

Game Notes: Fouled Out: ISU #55 Crooks (4:06) ♦

GAME 30 — CINCINNATI 67, UCF 62

March 7, 2024 | Kansas City, Mo. | T-Mobile Center

Official Basketball Box Score - Final
UCF at Cincinnati
03/07/24 T-Mobile Center, Kansas City, Mo.
2024 Phillips 66 Big 12 Women's Championship - First Round

Game Time: 8:02 PM
Game Duration: 1:57
Attendance: 2,824

Officials: Julie Krommenhoek, Bill Larance, Ify Seales

UCF - 62 Record: 12-17

NO.	Name		Min	FG M-A	3P M-A	FT M-A	Rebounds OR	DR	TOT	Fouls PF	FD	TP	AS	TO	ST	Blocks BS	BA	+/-
35	Khyala Ngodu	C	34:21	3-5	0-0	1-4	2	3	5	1	2	7	0	0	0	2	1	-3
0	Laila Jewett	G	18:39	0-3	0-1	3-4	0	0	0	1	2	3	2	0	2	1	1	-14
3	Kaitlin Peterson	G	39:39	11-23	3-10	6-7	1	5	6	3	6	31	1	4	0	0	2	-3
10	Mya Burns	G	21:10	0-3	0-0	4-4	1	4	5	3	2	4	0	2	2	0	0	-19
30	Morgan Robinson-Nwagwu	G	09:06	0-0	0-0	0-0	0	1	1	1	1	0	0	1	0	0	0	-1
21	Timia Ware		28:49	3-7	1-2	2-2	0	2	2	3	2	9	1	3	1	0	0	1
14	Asia Todd		21:18	2-4	0-2	0-0	0	0	0	1	0	4	1	0	1	0	0	5
24	Jayla Kelly		06:21	0-0	0-0	0-0	0	0	0	3	0	0	0	0	0	0	0	4
11	Achol Akot		18:37	1-2	0-0	2-4	4	0	4	3	2	4	0	3	1	1	1	3
15	Taylor Gibson		01:56	0-0	0-0	0-0	0	1	1	0	0	0	0	0	0	0	0	2
22	Sierra Godbolt		00:04	0-0	0-0	0-0	0	0	0	0	0	0	0	0	0	0	0	0
Team							2	4	6			0		2				
Totals				20-47	4-15	18-25	10	20	30	19	17	62	5	15	7	4	5	-5

Technical Fouls: NONE

Shooting By Period		
1st FG%	5-13	38.5%
3PT%	2-5	40.0%
FT%	1-2	50%
2nd FG%	7-11	63.6%
3PT%	1-2	50.0%
FT%	7-12	58.3%
3rd FG%	3-11	27.3%
3PT%	0-6	0.0%
FT%	4-4	100%
4th FG%	5-12	41.7%
3PT%	1-2	50.0%
FT%	6-7	85.7%
GM FG%	20-47	42.6%
3PT%	4-15	26.7%
FT%	18-25	72.0%

Dead Ball Rebounds: 3, 0

Cincinnati - 67 Record: 14-16

NO.	Name		Min	FG M-A	3P M-A	FT M-A	Rebounds OR	DR	TOT	Fouls PF	FD	TP	AS	TO	ST	Blocks BS	BA	+/-
20	Jillian Hayes	F	36:47	1-6	0-0	9-12	4	8	12	2	7	11	1	3	3	1	1	10
22	Malea Williams	F	31:13	5-11	2-3	0-0	3	5	8	4	1	12	1	1	2	2	2	11
32	Destiny Thomas	C	12:16	1-1	0-0	0-0	2	0	2	2	0	2	0	0	0	0	0	-3
3	Reagan Jackson	G	32:54	4-8	3-4	1-2	0	3	3	2	3	12	2	1	0	1	0	2
34	A'riel Jackson	G	25:44	5-11	1-4	3-3	0	2	2	4	5	14	2	6	1	0	0	9
11	Ta'Ziah Jenks		17:40	1-8	0-2	0-0	1	0	1	1	0	2	2	0	0	0	0	4
5	Braylyn Milton		05:57	0-2	0-2	0-0	0	1	1	0	0	0	0	0	0	0	0	-6
10	Brianna Byars		12:29	3-5	0-0	0-0	3	1	4	0	0	6	0	1	0	1	1	-8
42	Clarissa Craig		08:49	0-0	0-0	2-2	0	0	0	2	2	2	0	0	0	0	0	4
6	Aïcha Dia		01:56	0-0	0-0	0-0	0	0	0	0	0	0	0	0	0	0	0	-2
1	Nia Clark		14:15	2-3	2-2	0-0	0	0	0	0	1	6	0	0	0	0	0	4
Team							0	0	0			0		2				
Totals				22-55	8-17	15-19	13	20	33	17	19	67	8	14	6	5	4	5

Technical Fouls: NONE

Shooting By Period		
1st FG%	3-11	27.3%
3PT%	1-3	33.3%
FT%	2-2	100%
2nd FG%	6-17	35.3%
3PT%	1-3	33.3%
FT%	3-4	75%
3rd FG%	10-17	58.8%
3PT%	4-8	50.0%
FT%	5-5	100%
4th FG%	3-10	30.0%
3PT%	2-3	66.7%
FT%	5-8	62.5%
GM FG%	22-55	40.0%
3PT%	8-17	47.1%
FT%	15-19	78.9%

Dead Ball Rebounds: 4, 1

	UCF	CIN
Biggest lead	10 (2nd 0:30)	12 (4th 3:54)
Best Scoring Run	8 (2nd 0:30)	10 (3rd 6:34)
Lead Changes	4	
Times Tied	7	
Time with Lead	15:03	18:28

Points from	UCF	CIN
Turnovers	13	23
Paint	24	20
Second Chance	15	13
Fast Breaks	2	0
Bench	17	16

Period by Period Scoring	1st	2nd	3rd	4th	TOT
UCF	13	22	10	17	62
CIN	9	16	29	13	67

GAME 31 — CINCINNATI 55, WVU 70

March 8, 2024 | Kansas City, Mo. | T-Mobile Center

Official Basketball Box Score - Final
Cincinnati at West Virginia
03/08/24 T-Mobile Center, Kansas City, Mo.
2024 Phillips 66 Big 12 Women's Championship - Second Round

Game Time: 8:02 PM
Game Duration: 1:55
Attendance: 4,402

Officials: Brian Garland, Doug Knight, Kim Hobbs

Cincinnati - 55 Record: 14-17

NO.	Name		Min	FG M-A	3P M-A	FT M-A	Rebounds OR	DR	TOT	Fouls PF	FD	TP	AS	TO	ST	Blocks BS	BA	+/-
20	Jillian Hayes	F	19:14	4-7	0-0	4-4	0	5	5	5	2	12	0	5	3	1	0	4
22	Malea Williams	F	15:20	1-2	0-0	0-0	2	0	2	2	0	2	3	0	2	1	1	-10
32	Destiny Thomas	C	18:13	3-6	0-0	1-2	4	4	8	0	1	7	0	0	0	0	1	4
3	Reagan Jackson	G	29:40	2-8	1-3	1-1	0	1	1	4	2	6	2	4	0	0	0	-1
34	A'riel Jackson	G	33:40	3-11	0-1	2-2	0	6	6	2	4	8	1	6	2	0	1	-8
11	Ta'Ziah Jenks		20:02	2-5	0-1	3-4	0	2	2	1	2	7	0	1	1	1	0	-22
42	Clarissa Craig		16:20	3-5	0-0	2-2	2	0	2	1	4	8	2	2	1	0	0	-8
1	Nia Clark		23:22	1-2	1-2	0-2	0	0	0	1	2	3	3	1	0	0	0	-11
10	Brianna Byars		16:58	0-1	0-0	2-4	0	0	0	0	2	2	0	1	1	1	0	-11
5	Braylyn Milton		02:53	0-0	0-0	0-0	0	0	0	0	0	0	0	0	0	0	0	-7
33	Delaney Snyder		02:14	0-0	0-0	0-0	0	0	0	1	0	0	0	0	0	1	0	-3
6	Aïcha Dia		02:04	0-0	0-0	0-0	0	0	0	2	0	0	0	0	0	0	0	-2
Team							6	1	7			0		3				
Totals				19-47	2-7	15-21	14	19	33	19	19	55	11	23	10	5	3	-15

Technical Fouls: NONE

Shooting By Period		
1st FG%	3-12	25.0%
3PT%	1-1	100.0%
FT%	3-4	75%
2nd FG%	3-7	42.9%
3PT%	1-2	50.0%
FT%	4-6	66.7%
3rd FG%	5-13	38.5%
3PT%	0-2	0.0%
FT%	4-5	80%
4th FG%	8-15	53.3%
3PT%	0-2	0.0%
FT%	4-6	66.7%
GM FG%	19-47	40.4%
3PT%	2-7	28.6%
FT%	15-21	71.4%

Dead Ball Rebounds: 2, 1

West Virginia - 70 Record: 24-6

NO.	Name		Min	FG M-A	3P M-A	FT M-A	Rebounds OR	DR	TOT	Fouls PF	FD	TP	AS	TO	ST	Blocks BS	BA	+/-
14	Kylee Blacksten	F	14:59	1-1	0-0	0-0	1	1	2	4	0	2	0	1	0	0	0	4
10	Jordan Harrison	G	31:52	4-9	1-4	5-6	0	3	3	3	6	14	3	1	1	0	0	9
11	Ja'Naiya Quinerly	G	25:50	7-12	2-5	2-3	0	2	2	1	3	18	1	5	1	0	1	12
23	Lauren Fields	G	33:02	2-7	2-5	0-2	0	4	4	3	1	6	3	0	6	1	2	10
32	Kyah Watson	G	35:38	5-12	2-5	1-1	1	5	6	2	2	13	1	4	3	0	0	20
00	Jayla Hemingway		27:28	3-5	0-1	7-7	3	3	6	1	5	13	1	1	1	0	1	11
33	Tirzah Moore		16:04	1-2	0-0	2-2	0	0	0	3	2	4	0	1	1	2	0	5
21	Tavy Diggs		10:45	0-1	0-0	0-0	1	0	1	2	0	0	0	0	0	0	1	9
13	Messiah Hunter		04:22	0-0	0-0	0-0	0	0	0	0	0	0	0	2	0	0	0	-5
Team							2	0	2			0		1				
Totals				23-49	7-20	17-21	8	18	26	19	19	70	9	16	13	3	5	15

Technical Fouls: NONE

Shooting By Period		
1st FG%	7-11	63.6%
3PT%	5-9	55.6%
FT%	5-6	83.3%
2nd FG%	7-15	46.7%
3PT%	1-3	33.3%
FT%	3-5	60%
3rd FG%	4-12	33.3%
3PT%	0-3	0.0%
FT%	1-1	100%
4th FG%	5-11	45.5%
3PT%	1-5	20.0%
FT%	8-9	88.9%
GM FG%	23-49	46.9%
3PT%	7-20	35.0%
FT%	17-21	81.0%

Dead Ball Rebounds: 2, 0

	CIN	WVU
Biggest lead	3 (1st 6:35)	21 (2nd 1:15)
Best Scoring Run	8 (3rd 3:46)	17 (1st 3:01)
Lead Changes	2	
Times Tied	0	
Time with Lead	01:50	36:50

Points from	CIN	WVU
Turnovers	7	20
Paint	26	30
Second Chance	18	12
Fast Breaks	7	10
Bench	20	17

Period by Period Scoring	1st	2nd	3rd	4th	TOT
CIN	10	11	14	20	55
WVU	24	18	9	19	70

Game Notes: Fouled Out: CIN #20 Hayes (4:41) ♦