



# CINCINNATI

2022 VOLLEYBALL GAME NOTES



UC ATHLETICS COMMUNICATIONS 2751 O'VARSITY WAY SUITE 860 CINCINNATI, OHIO 45221-0021 • GOBEARCATS.COM

## 2022 SCHEDULE (5-13, 3-5 AAC)

| DATE     | OPPONENT               | TIME (ET) / RESULT |
|----------|------------------------|--------------------|
| AUG. 26  | ILLINOIS STATE!        | L, 2-3             |
| AUG. 26  | RV DAYTON!             | L, 1-3             |
| Aug. 28  | RV FLORIDA STATE!      | W, 3-1             |
| Sept. 2  | vs. No. 10 Pittsburgh^ | L, 2-3             |
| Sept. 2  | at No. 7 BYU^          | L, 1-3             |
| Sept. 3  | vs. RV Utah State^     | L, 0-3             |
| Sept. 9  | at South Carolina      | L, 0-3             |
| Sept. 10 | at South Carolina      | L, 0-3             |
| SEPT. 16 | MIAMI (OH)             | W, 3-0             |
| Sept. 17 | at Xavier              | L, 2-3             |
| Sept. 23 | at Tulane*             | W, 3-1             |
| Sept. 25 | at RV Houston*         | L, 1-3             |
| SEPT. 30 | SMU*                   | L, 1-3             |
| OCT. 2   | MEMPHIS*               | L, 1-3             |
| Oct. 7   | at Temple*             | W, 3-2             |
| Oct. 9   | at East Carolina*      | L, 2-3             |
| OCT. 14  | WICHITA STATE*         | L, 1-3             |
| OCT. 16  | TULSA*                 | W, 3-1             |
| OCT. 21  | RV CENTRAL FLORIDA*    | 6 P.M.             |
| OCT. 23  | SOUTH FLORIDA*         | 1 P.M.             |
| Oct. 28  | at Memphis*            | 7 P.M.             |
| Oct. 30  | at SMU*                | 2 P.M.             |
| NOV. 4   | No. 24 HOUSTON*        | 6 P.M.             |
| NOV. 6   | TULANE*                | 12 P.M.            |
| Nov. 11  | at South Florida*      | 8 P.M.             |
| Nov. 13  | at RV Central Florida* | 1 P.M.             |
| Nov. 18  | at Tulsa*              | 2 P.M.             |
| Nov. 20  | at Wichita State*      | 2 P.M.             |
| NOV. 25  | EAST CAROLINA*         | TBA                |
| NOV. 26  | TEMPLE*                | TBA                |

\* American Athletic Conference match  
Home matches in **BOLD**

## FOLLOW ALONG

**TV:** ESPN+

Play-by-Play..... Anthony Mazzini  
Analyst..... Melissa Luckey  
Producer..... Matthew Noonan  
THE AMERICAN ON ESPN+: With the AAC starting a new TV deal in 2020, hundreds of AAC events will air on ESPN+.

**LIVE STATS:** Cincinnati.StatBroadcast.com

## ATHLETICS COMMUNICATIONS

MOLLY METRESS..... Director, Communications (VBALL SID)  
Phone (C):..... 703-554-3456  
Email:..... metresmy@ucmail.uc.edu

ZACH STIPE..... Associate AD, Communications  
Phone (C):..... 865-244-6119  
Email:..... zach.stipe@uc.edu  
Twitter ..... @zachstipe

## WEEK #9 | VS UCF - OCTOBER 21 | VS USF - OCTOBER 23



### CINCINNATI BEARCATS (5-13, 3-5 AAC)

**HEAD COACH:** Molly Alvey

**RECORD AT UC:** 169-149 (11th season)

**OVERALL RECORD:** 231-180



### RV UCF KNIGHTS (15-1, 7-1 AAC)

**HEAD COACH:** Todd Dagenais

**RECORD AT UCF:** 295-158 (15th season)

**OVERALL RECORD:** 295-158



### USF BULLS (7-11, 1-5 AAC)

**HEAD COACH:** Jolene Shepardson

**RECORD AT USF:** 20-43 (3rd season)

**OVERALL RECORD:** 135-195

### SERIES HISTORY vs. UCF

**OVERALL:** 8-14

### SERIES HISTORY vs. USF

**OVERALL:** 28-13

### // FREDERICK GETS REWARDED

- Senior libero Payton Frederick earned a spot on the American Athletic Conference weekly honor roll, the league announced on Monday, Oct. 17. She earned her second AAC weekly honor roll selection of the season after averaging an impressive 5.63 digs per set in a 1-1 weekend for the Bearcats.
- In UC's four-set win over Tulsa on Sunday, she registered a match-high 27 digs, one shy of her career high. She helped UC own a +16 advantage in digs (83-67) against the Golden Hurricane, who entered the weekend leading the country in the category. She was 17-of-17 on service reception and added five assists and two aces in the victory.
- Against Wichita State, she posted a team-high 18 digs to go along with three assists.

### // LEAGUE LEADERS

- Frederick ranks fourth in the AAC in digs per set (3.83) and is averaging 4.47 digs per set in league play. She has led the Bearcats in digs in all but two matches this season.
- Sophomore Abby Walker sits ninth in the league in hitting percentage (.310) and 10th in blocks per set (0.93).
- In AAC play, freshman Carly Glendinning ranks fourth in kills per set (3.91) and fifth in points per set (4.25) while freshman Avry Tatum sits 10th in kills per set (3.24). Sophomore setter Emme Madden made her return to the court in AAC action. She ranks third in conference play with 9.92 assists per set.

### // ROOKIES RISING TO THE CHALLENGE

- Freshmen outside attackers Glendinning and Tatum have stepped up for the Bearcats in conference play, both having earned a spot on the AAC weekly honor roll for their performances.
- Glendinning is averaging 3.91 kills per set in AAC play – good for fourth in the league. She has recorded nine straight matches in double figures and has led the team in kills five times.
- Tatum is adding 3.24 kills per set at a .269 clip to go along with 0.41 blocks per set. She has led the team in kills in four of the last five matches. She has 11 matches with 10-plus kills, including six straight in AAC play.

### // DIGGIN' THE DEFENSE

- Anchored by libero Frederick's match-high 27 digs, Cincinnati powered past Tulsa in four sets on Sunday. The Bearcats were +16 in digs, registering a season-high 83 to Tulsa's 67. Entering the weekend, Tulsa led the country in digs per set at 19.72. The Bearcats held the Golden Hurricane to three under that.
- Frederick (27), Glendinning (18), Madden (14) and Shaye Eggleston (13) all finished with double-digit digs.
- The Bearcats also outblocked the Golden Hurricane, 10 to four, thanks to the efforts of middle blockers Walker and Kailea Carrier. Walker hit a season-best .522 (13-1-22) with five blocks while Carrier hit .375 (8-2-16) with four stuffs.

### // WEEKEND REWIND

- Cincinnati split a pair of four-set home matches last weekend, falling to Wichita State on Friday before taking down Tulsa on Sunday.
- Glendinning averaged 3.75 kills, 3.00 digs and 4.25 points per set and registered her third career double-double with a season-high 18 digs and team-high 16 kills vs. Tulsa.
- Walker averaged 2.63 kills per set at a .356 hitting percentage (21-5-45) to go along with 1.25 blocks per set. She hit a season-best .522 with 13 kills and only one attacking error on 23 attempts vs. Tulsa. The hitting percentage ranks in the top-10 in the AAC this season.

### // SERIES HISTORY

- Cincinnati is 8-14 overall against UCF. The Knights have won five straight in the series. UC will look for its first win over UCF since Nov. 10, 2019, when the Bearcats won in four sets in Orlando, Fla.
- Cincinnati has won eight straight to own a 28-13 advantage all-time against USF. Three of the last four meetings between the two teams have gone to five sets.

### Select Career Averages vs. UCF (Min. 5 sets played):

Frederick (14 sets): 4.93 d/s, 1.07 ast/s  
Madden (8 sets): 7.50 ast/s, 2.00 d/s  
Walker (8 sets): 2.13 k/s, 0.63 blks/s

### Select Career Averages vs. USF (Min. 5 sets played):

Frederick (19 sets): 2.37 d/s  
Madden (9 sets): 5.22 ast/s, 1.33 d/s  
Walker (9 sets): 0.89 k/s, 1.22 blks/s  
Waters (15 sets): 2.60 k/s, 2.33 d/s

### // UP NEXT

- The Bearcats hit the road for a pair of matches against Memphis on Oct. 28 and SMU on Oct. 30.

2022 NUMERICAL ROSTER

| #  | NAME              | POS.  | HT.  | CL.   | HOMETOWN / HIGH SCHOOL / LAST SCHOOL                |
|----|-------------------|-------|------|-------|---|
| 0  | Elissa Alcantara  | OH    | 6-2  | Jr.   | Tampa, Fla. / Tampa Catholic / Florida Southwestern |
| 2  | Kerstin Ficker    | L/DS  | 5-3  | Sr.   | Cincinnati, Ohio / Anderson                         |
| 3  | Kailea Carrier    | RS/MB | 6-5  | R-Sr. | Spring Hill, Kan. / Olathe East / Kansas            |
| 4  | Carly Glendinning | OH    | 6-2  | Fr.   | Lake St. Louis, Mo. / Timberland                    |
| 6  | Sarah Norcom      | OH    | 5-10 | Jr.   | Liberty Township, Ohio / Lakota East                |
| 8  | Ligia Williams    | MB    | 5-11 | R-Fr. | Jeffersonville, Ind. / Rock Creek Academy           |
| 9  | Emme Madden       | S     | 6-0  | So.   | Cincinnati, Ohio / West Clermont                    |
| 11 | Maria Tobergte    | OH    | 6-0  | Sr.   | Hebron, Ky. / St. Henry District                    |
| 12 | Shaye Eggleston   | OH    | 6-0  | So.   | Brentwood, Tenn. / Brentwood / Alabama              |
| 13 | Avry Tatum        | RS    | 6-1  | Fr.   | Cardiff, Calif. / La Costa Canyon                   |
| 14 | Madison Waters    | OH    | 6-0  | Sr.   | McKinney, Texas / Lovejoy                           |
| 17 | Paige Pickering   | OH    | 5-10 | Fr.   | Downers Grove, Ill. / Montini                       |
| 18 | Payton Frederick  | L/DS  | 5-5  | Sr.   | Louisville, Ky. / Assumption / Western Kentucky     |
| 22 | Caroline Endres   | S     | 5-10 | Fr.   | Cincinnati, Ohio / Saint Ursula Academy             |
| 24 | Abby Walker       | MB    | 6-1  | So.   | Cambridge, Ohio / John Glenn                        |
| 30 | Julie Wittekind   | L/DS  | 5-8  | So.   | Cincinnati, Ohio / Turpin                           |
| 33 | Molly Harrison    | L/DS  | 5-9  | So.   | Cleveland, Ohio / Saint Joseph Academy              |

COACHING STAFF

|                        |               |                           |
|------------------------|---------------|---------------------------|
| Head Coach             | Molly Alvey   | 11th Season at Cincinnati |
| Associate Head Coach   | Phillip White | 10th Season at Cincinnati |
| Assistant Coach        | Kevin Carroll | 6th Season at Cincinnati  |
| Director of Operations | Alcy Bush     | 2nd Season at Cincinnati  |

2022 ALPHABETICAL ROSTER

| #  | NAME              | POS.  | HT.  | CL.   | HOMETOWN / HIGH SCHOOL / LAST SCHOOL                |
|----|-------------------|-------|------|-------|---|
| 0  | Elissa Alcantara  | OH    | 6-2  | Jr.   | Tampa, Fla. / Tampa Catholic / Florida Southwestern |
| 3  | Kailea Carrier    | RS/MB | 6-5  | R-Sr. | Spring Hill, Kan. / Olathe East / Kansas            |
| 12 | Shaye Eggleston   | OH    | 6-0  | So.   | Brentwood, Tenn. / Brentwood                        |
| 22 | Caroline Endres   | S     | 5-10 | Fr.   | Cincinnati, Ohio / Saint Ursula Academy             |
| 2  | Kerstin Ficker    | L/DS  | 5-3  | Sr.   | Cincinnati, Ohio / Anderson                         |
| 18 | Payton Frederick  | L/DS  | 5-5  | Sr.   | Louisville, Ky. / Assumption / Western Kentucky     |
| 4  | Carly Glendinning | OH    | 6-2  | Fr.   | Lake St. Louis, Mo. / Timberland                    |
| 33 | Molly Harrison    | L/DS  | 5-9  | So.   | Cleveland, Ohio / Saint Joseph Academy              |
| 9  | Emme Madden       | S     | 6-0  | So.   | Cincinnati, Ohio / West Clermont                    |
| 6  | Sarah Norcom      | OH    | 5-10 | Jr.   | Liberty Township, Ohio / Lakota East                |
| 17 | Paige Pickering   | OH    | 5-10 | Fr.   | Downers Grove, Ill. / Montini                       |
| 13 | Avry Tatum        | RS    | 6-1  | Fr.   | Cardiff, Calif. / La Costa Canyon                   |
| 11 | Maria Tobergte    | OH    | 6-0  | Sr.   | Hebron, Ky. / St. Henry District                    |
| 24 | Abby Walker       | MB    | 6-1  | So.   | Cambridge, Ohio / John Glenn                        |
| 14 | Madison Waters    | OH    | 6-0  | Sr.   | McKinney, Texas / Lovejoy                           |
| 8  | Ligia Williams    | MB    | 5-11 | R-Fr. | Jeffersonville, Ind. / Rock Creek Academy           |
| 30 | Julie Wittekind   | L/DS  | 5-8  | So.   | Cincinnati, Ohio / Turpin                           |

PRONUNCIATION GUIDE

|                   |                           |
|-------------------|---------------------------|
| Elissa Alcantara  | Eh-liss-ah Al-can-tear-uh |
| Kerstin Ficker    | Ker-stin                  |
| Kailea Carrier    | Kay-lee Carry-er          |
| Shaye Eggleston   | Egg-el-ston               |
| Carly Glendinning | Glen-den-ing              |
| Sarah Norcom      | Nor-Come                  |
| Ligia Williams    | Lidg-ee-ah                |
| Emme Madden       | Em-ee                     |
| Maria Tobergte    | Toe-BERK-ee               |
| Payton Frederick  | Fred-rick                 |
| Caroline Endres   | En-dress                  |
| Julie Wittekind   | Whit-e-kend               |
| Molly Alvey       | Al-vee                    |
| Alcy Bush         | Al-cee                    |

ROSTER BY CLASS

| SENIORS (5) |                  |      |
|-------------|------------------|------|
| 2           | Kerstin Ficker   | L/DS |
| 3           | Kailea Carrier   | RS   |
| 11          | Maria Tobergte   | OH   |
| 14          | Madison Waters   | OH   |
| 18          | Payton Frederick | L/DS |

| JUNIORS (2) |                  |    |
|-------------|------------------|----|
| 0           | Elissa Alcantara | OH |
| 6           | Sarah Norcom     | OH |

| SOPHOMORES (5) |                 |      |
|----------------|-----------------|------|
| 9              | Emme Madden     | S    |
| 12             | Shaye Eggleston | OH   |
| 24             | Abby Walker     | MB   |
| 30             | Julie Wittekind | L/DS |
| 33             | Molly Harrison  | L/DS |

| FRESHMEN (5) |                   |    |
|--------------|-------------------|----|
| 4            | Carly Glendinning | OH |
| 8            | Ligia Williams    | MB |
| 13           | Avry Tatum        | RS |
| 17           | Paige Pickering   | OH |
| 22           | Caroline Endres   | S  |

## TELEVISION ROSTER

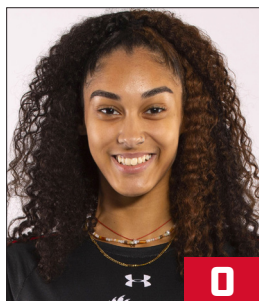

**ELISSA ALCANTARA**  
OH | TAMPA, FLA.



**KERSTIN FICKER**  
L/DS | CINCINNATI, OHIO



**KAILEA CARRIER**  
RS/MB | SPRING HILL, KAN.

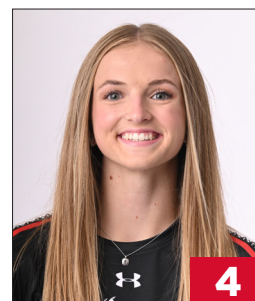

**CARLY GLENDINNING**  
OH | LAKE ST. LOUIS, MO.



**SARAH NORCOM**  
OH | LIBERTY TOWNSHIP, OHIO

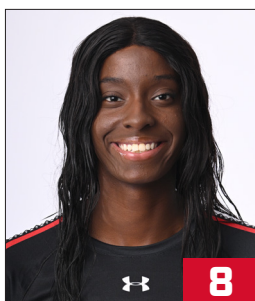

**LIGIA WILLIAMS**  
MB | JEFFERSONVILLE, IND.



**EMME MADDEN**  
S | CINCINNATI, OHIO

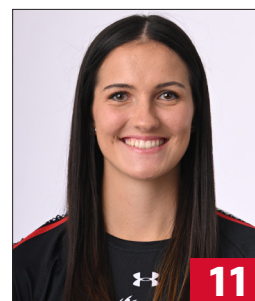

**MARIA TOBERGTE**  
OH | HEBRON, KY.



**SHAYE EGGLESTON**  
OH | BRENTWOOD, TENN.



**AVRY TATUM**  
RS | CARDIFF, CALIF.

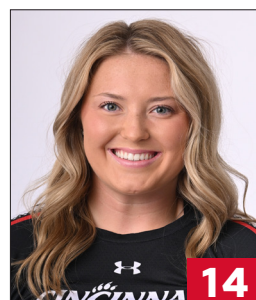

**MADISON WATERS**  
OH | MCKINNEY, TEXAS

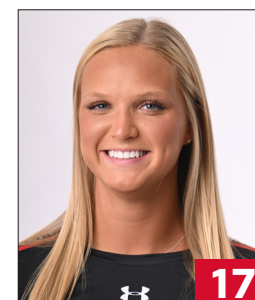

**PAIGE PICKERING**  
OH | DOWNERS GROVE, ILL.



**PAYTON FREDERICK**  
L/DS | LOUISVILLE, KY.



**CAROLINE ENDRES**  
S | CINCINNATI, OHIO



**ABBY WALKER**  
MB | CAMBRIDGE, OHIO

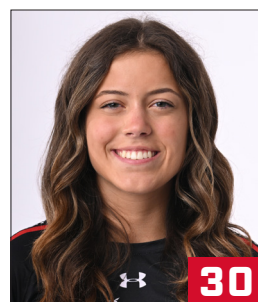

**JULIE WITTEKIND**  
L/DS | CINCINNATI, OHIO



**MOLLY HARRISON**  
L/DS | CLEVELAND, OHIO



**// ABBY BLOCK-ER**

- Sophomore middle blocker Abby Walker continues to be a force at the net for the Bearcats. She's currently averaging 0.93 blocks per set which ranks 10th in the AAC.
- She has led the Bearcats in blocks in 11 matches in 2022, including five straight. She had registered five-or-more blocks in five matches.
- She has posted a career-high eight blocks twice this season against Dayton on Aug. 26 and ECU on Oct. 9.

**// DOUBLE THE TROUBLE**

- A trio of Bearcats recorded double-doubles against ECU on Oct. 9. Tatum recorded her first career double-double with 18 kills and a career-high 14 digs.
- Sophomore outside Shaye Eggleston notched 14 kills and 17 digs while Madden dished out 52 assists to go along with 11 digs.
- It marked the first time three players recorded a double-double in a single match since March 26, 2021, when Maria Mallon (14k/18d), Armania Heckenmueller (34ast/11d) and Shannon Williams (13k/10d) did so against Temple.

**// STEADY SHAYE**

- As an outside hitter, sophomore Shaye Eggleston has put up impressive numbers on the defensive end while also contributing to the Bearcats' offensive unit. She's averaging 1.70 kills and 2.45 digs per set in 16 starts. She has registered four double-doubles, including 14 kills and 17 digs against ECU.
- She has also posted double-doubles against SMU (15k/12d), Xavier (14k/17d) and Houston (10k/13d).

**// MADDEN HITS MILESTONE IN SEASON DEBUT**

- Sophomore setter Emme Madden made her season debut against SMU after missing the first 12 matches due to injury. With her ninth assist against Memphis (Oct. 2), she eclipsed 1,000 assists for her career. It took her only 29 career matches to achieve the feat.
- She currently sits seventh in program history for the rally scoring era with 1,218 career assists. She needs 117 assists to move into a tie for sixth with Madi Lang (2012-14).

**// GLENDINNING GARNERS AAC RECOGNITION**

- Freshman outside hitter Carly Glendinning was named to the AAC weekly honor roll, the league office announced on Monday, Sept. 26. The Lake St. Louis, Mo., native averaged 4.50 kills, 1.25 digs and 0.38 blocks per set in a 1-1 weekend for the Bearcats. She totaled 36 kills with only 10 attacking errors on 90 attempts (.280).
- In UC's win over Tulane (Sept. 23), she recorded a match-high 17 kills with only five attacking errors on 40 attempts for an efficient hitting percentage of .300. She was a perfect 13-of-13 on service reception to go along with five digs.
- She followed up the performance with a career-high 19 kills against Houston (Sept. 25). She hit .280 with only five attacking errors on 50 swings. She added three blocks and five digs.

**// CAROLINE CRACKS INTO CINCINNATI'S RECORD BOOK**

- Freshman setter Caroline Endres dished out a career-high 68 assists against Xavier. She guided UC's offense to a season-high 76 kills in the match.
- Her 68 assists are tied for the sixth-most assists in a single match in program history for the rally scoring era.
- The mark also sits first in the AAC and third nationally for a five-set match this season.

**// YOUNG BUT READY**

- The Bearcats' 2022 roster features 10 underclassmen: five sophomores and five freshmen. Six of the 10 underclassmen have played in more than 40 sets this season, with Walker (73) playing in every set.
- Sophomore starter Shaye Eggleston has provided stability to the Bearcats' backrow, averaging 2.45 digs and 1.70 kills per set in 61 sets played.
- Tatum and Glendinning have both earned starting spots as outside attackers, playing in 69 and 66 sets, respectively.
- Glendinning is currently leading the team with 3.00 kills per set while Tatum and Walker are right behind with 2.75 and 2.73 kills per set, respectively.

**// ALL-TOURNAMENT ACCOLADES FOR ABBY**

- Sophomore middle blocker Abby Walker was named to the BYU Nike Invitational All-Tournament Team after averaging 2.92 kills and 0.92 blocks per set over three matches (Sept. 2-3).
- She put together an incredible effort against one of the top programs in the country, registering a career-high 23 kills at an efficient .400 clip vs. then-No. 10 Pitt.

**// WELCOME TO THE BLOCK PARTY**

- The Bearcats registered 16 total blocks – 32 blocks assists – against Dayton on Aug. 26.
- Walker and Williams each posted a career-best eight blocks to lead the defensive effort.
- It marked the Bearcats' most blocks in a single match since the 2016 season when they totaled 18 blocks against Middle Tennessee (Aug. 27). UC set a four-set school record with 36 block assists in that match.
- In 2021, the Bearcats ranked last in the AAC in blocks per set, averaging just 1.62 blocks per set. They are currently averaging 1.95 blocks per set in 2022.

**// FREDERICK, WALKER EARN AAC WEEKLY HONOR ROLL RECOGNITION (AUG. 29)**

- Payton Frederick and Abby Walker were named to the AAC weekly honor roll for the first week of the 2022 season, ending Sunday, August 28.
- Frederick, a senior libero from Lexington, Ky., hit the 1,000-career digs milestone at Tribute to #10 where she totaled 50 digs in three matches. In UC's 3-1 win over Florida State, she had 15 digs, including six digs in the decisive fourth set. In total, she averaged 3.85 digs, 0.62 assists and 0.31 aces per set.
- Walker, a sophomore middle blocker from Cambridge, Ohio, finished the

weekend with an all-around performance, averaging 3.15 kills and 1.23 blocks per set while hitting at a clip of .303. She led the Bearcats in kills in all three matches and registered a career-high eight blocks against Dayton.

**// 1,000-DIGS CLUB'S NEWEST MEMBER**

- Senior libero Payton Frederick surpassed 1,000 career digs against Dayton on Aug. 26. With her first dig of the match, she reached the 1,000-dig mark.
- She totaled 50 digs in three matches at the Tribute to #10 tournament.

**// STRENGTH OF SCHEDULE**

- The Bearcats will face seven 2021 NCAA Tournament teams this season: Illinois State, Dayton, Florida State, Pitt, BYU, South Carolina and UCF.
- UC saw three of those teams in its season-opening home tournament, Tribute to #10 (Aug. 26-28). Dayton and Florida State both received votes in the AVCA Preseason Coaches Poll while Illinois State was the 2021 Missouri Valley Conference champion.
- The Bearcats continued non-conference play at the BYU Nike Invitational (Sept. 2-3) where they faced No. 10 Pitt, No. 7 BYU and RV Utah State. Pitt reached the national semifinals a season ago before falling to Nebraska, 3-1. BYU is coming off a 30-2 season in 2021, going a perfect 18-0 in conference and reaching its second straight NCAA Sweet 16.
- UC also took on 2021 NCAA Tournament participant South Carolina for a pair of matches on Sept. 9-10 in Columbia, S.C.

**// WALKER NAMED PRESEASON ALL-CONFERENCE**

- Sophomore Abby Walker was named to the American Athletic Conference Preseason All-Conference Team.
- She was named the 2021 AAC Freshman of the Year after an impressive rookie campaign. She was the second-ever Bearcat to win the honor, and the first to do so since Jordan Thompson in 2015. She also garnered Second Team All-Conference honors.
- Walker started and played in every match (28) and set (113) as a freshman. She finished with 286 kills, 73 blocks and 39 service aces to go along with a .312 hitting percentage. She finished fifth in the conference in service aces (39), eighth in hitting percentage (.312) and 17th in kills per set (2.53). She was an AAC Offensive Player of the Week selection and earned a spot on the honor roll three times in 2021.

**// CINCINNATI PICKED TO FINISH THIRD BY CONFERENCE COACHES**

- The Bearcats were picked to finish third in the AAC Preseason Coaches Poll with 77 points, behind preseason favorite UCF (100) and Houston (88).
- UC finished third in league standings in 2021 with an overall record of 19-9 and AAC mark of 14-6.

**// RETURNING TALENT**

- The Bearcats return 11 letterwinners from a season ago.
- The roster features the return of sophomore duo Emme Madden and Abby Walker. Madden, team leader in assists, ranked sixth in the AAC with 9.49 assists per set in 2021. Walker ranked seventh in the AAC in hitting percentage (.312) to go along with 2.53 kills per set.
- Anchoring UC's backline will be senior libero Payton Frederick. Frederick appeared in 110 sets last season, registering 380 total digs – good for 3.62 digs per set.

**// FRESH FACES**

- Cincinnati welcomes six newcomers to the 2022 roster, including four true freshmen and two transfers. UC's freshman class features outside hitters Carly Glendinning (Lake St. Louis, Mo.) and Paige Pickering (Downers Grove, Ill.), setter Caroline Endres (Cincinnati, Ohio) and right side Avry Tatum (Cardiff, Calif.).
- Sophomore Shaye Eggleston joins the Bearcats after a season with Alabama. The outside hitter appeared in 22 matches, tallying 105 kills, 130 digs and 10 aces.
- Senior Elissa Alcantara is a transfer from Florida Southwestern Community College where she appeared in 68 sets in 2021, averaging 2.03 kills per set. She spent her first two seasons at PAC-12's Colorado where she played in 47 matches for the Buffs.

**// ACADEMIC SUCCESS UNDER ALVEY**

- Cincinnati earned the United States Marine Corps and the American Volleyball Coaches Association Team Academic Award for the eighth consecutive year after compiling a 3.487 GPA during the 2021-22 academic year.
- The award, initiated in the 1992-93 academic year, honors collegiate and high school volleyball teams that display excellence in the classroom by maintaining at least a 3.30 cumulative team GPA. The Bearcats are one of 1,213 programs that were honored this year nationally, including 215 NCAA Division I women's teams.

## TEAM MATCH HIGHS

|           |                                    |
|-----------|------------------------------------|
| Hitting % | .307 (58-16-137), at Tulane (9/23) |
| Kills     | 76, at Xavier (9/17)               |
| 3 Sets    | 37, at South Carolina (9/9)        |
| 4 Sets    | 61, vs Tulsa (10/16)               |
| 5 Sets    | 76, at Xavier (9/17)               |
| Attacks   | 189, at Xavier (9/17)              |
| 3 Sets    | 105, at South Carolina (9/9)       |
| 4 Sets    | 161, vs. Wichita State (10/14)     |
| 5 Sets    | 189, at Xavier (9/17)              |
| Assists   | 71, at Xavier (9/17)               |
| 3 Sets    | 35, at South Carolina (9/9)        |
| 4 Sets    | 59, vs. Tulsa (10/16)              |
| 5 Sets    | 71, at Xavier (9/17)               |
| Digs      | 83, vs. Tulsa (10/16)              |
| 3 Sets    | 44, vs. Miami OH (9/16)            |
| 4 Sets    | 83, vs Tulsa (10/16)               |
| 5 Sets    | 78, at ECU (10/9)                  |
| Aces      | 10, vs. Illinois State (8/26)      |
| Blocks    | 16, vs. Dayton (8/26)              |

## INDIVIDUAL MATCH HIGHS

|           |                                      |
|-----------|--------------------------------------|
| Hitting % | .522, Walker vs. Tulsa (10/16)       |
| Kills     | 23, Walker vs. Pitt (9/2)            |
| 3 Sets    | 12, Tatum at South Carolina (9/9)    |
| 4 Sets    | 19, Glendinning at Houston (9/25)    |
| 5 Sets    | 23, Walker vs. Pitt (9/2)            |
| Attacks   | 52, Glendinning at ECU (10/9)        |
| 3 Sets    | 27, Tatum at South Carolina (9/9)    |
| 4 Sets    | 50, Glendinning at Houston (9/25)    |
| 5 Sets    | 52, Glendinning at ECU (10/9)        |
| Points    | 26.5, Walker vs. Pitt (9/2)          |
| 3 Sets    | 15.5, Eggleston vs. Utah St (9/3)    |
| 4 Sets    | 20.5, Glendinning at Houston (9/25)  |
| 5 Sets    | 26.5, Walker vs. Pitt (9/2)          |
| Assists   | 68, Endres at Xavier (9/17)          |
| 3 Sets    | 33, Endres vs. Miami OH (9/16)       |
| 4 Sets    | 50 Madden vs. Tulsa (10/16)          |
| 5 Sets    | 68, Endres at Xavier (9/17)          |
| Digs      | 27, Frederick vs. Tulsa (10/16)      |
| 3 Sets    | 13, Frederick vs. Utah St (9/3)      |
| 4 Sets    | 27, Frederick vs. Tulsa (10/16)      |
| 5 Sets    | 21, Frederick vs. Temple (10/7)      |
| Aces      | 5, Eggleston vs. Wichita St (10/14)  |
| Blocks    | 8, Walker, twice, last at ECU (10/9) |
|           | Williams vs. Dayton (8/28)           |

## MATCH-BY-MATCH LEADERS

| OPPONENT           | KILLS                 | DIGS                         | BLOCKS                        | ACES                            |
|--------------------|-----------------------|------------------------------|-------------------------------|---------------------------------|
| vs. Illinois State | Walker (13)           | Frederick (18)               | Carrier (5)                   | Endres (4)                      |
| vs. Dayton         | Walker (14)           | Frederick (17)               | Walker, Williams (8)          | Frederick, Eggleston (2)        |
| vs. Florida State  | Walker (14)           | Frederick (15)               | Carrier (5)                   | Pickering (3)                   |
| vs. Pitt           | Walker (23)           | Frederick (11)               | Carrier, Williams, Walker (5) | Endres (4)                      |
| at BYU             | Walker, Eggleston (9) | Frederick (10)               | Walker (3)                    | Endres (1)                      |
| vs. Utah State     | Eggleston, Tatum (10) | Frederick (13)               | Walker (3)                    | Eggleston (3)                   |
| at South Carolina  | Tatum (12)            | Eggleston, Frederick (7)     | Carrier (5)                   | Four tied at 1                  |
| at South Carolina  | Glendinning (9)       | Eggleston (5), Frederick (5) | Tatum, Carrier (2)            | Eggleston (2)                   |
| vs. Miami (OH)     | Tatum (10)            | Frederick (13)               | Carrier (5)                   | Tobergte, Frederick, Walker (2) |
| at Xavier          | Walker (20)           | Eggleston (17)               | Tatum (3)                     | Frederick (2)                   |
| at Tulane          | Glendinning (17)      | Frederick (17)               | Tatum, Walker (3)             | Endres (2)                      |
| at Houston         | Glendinning (19)      | Frederick (20)               | Walker, Carrier (4)           | Frederick, Tobergte (1)         |
| vs SMU             | Glendinning (18)      | Tobergte (16)                | Carrier (3)                   | Endres, Eggleston (1)           |
| vs Memphis         | Tatum (18)            | Frederick (18)               | Walker, Carrier (4)           | Frederick (3)                   |
| at Temple          | Tatum (22)            | Frederick (21)               | Walker (3)                    | Walker (2)                      |
| at ECU             | Tatum (18)            | Frederick (20)               | Walker (8)                    | Tobergte (2)                    |
| vs Wichita St      | Tatum (15)            | Frederick (18)               | Walker (5)                    | Eggleston (5)                   |
| vs Tulsa           | Glendinning (16)      | Frederick (27)               | Walker (5)                    | Ficker (3)                      |



# 2022-23 Cincinnati Women's Volleyball Combined Team Statistics All games

Page 1/1  
as of Oct 17, 2022

## Game Records

| Overall | Conference | Home  | Away  | Neutral |
|---------|------------|-------|-------|---------|
| 5 - 13  | 3 - 5      | 3 - 5 | 2 - 6 | 0 - 2   |

## Team Box Score

|            |                    |    | Attack |       |     |      |       | Set |       | Serve |     |      |     | Dig  |       | Blocking |     |       |       |    |     |         |
|------------|--------------------|----|--------|-------|-----|------|-------|-----|-------|-------|-----|------|-----|------|-------|----------|-----|-------|-------|----|-----|---------|
| ##         | Player             | SP | K      | K/S   | E   | TA   | PCT   | A   | A/S   | SA    | SE  | SA/S | RE  | DIG  | DIG/S | BS       | BA  | TOT/S | BLK/S | BE | BHE | PTS     |
| 0          | Alcantara, Elissa  | 14 | 23     | 1.64  | 15  | 73   | .110  | 3   | 0.21  | 1     | 1   | 0.07 | 0   | 6    | 0.43  | 1        | 3   | 4     | 0.29  | 1  | 0   | 26.5    |
| 2          | Ficker, Kerstin    | 45 | 0      | 0.00  | 0   | 0    | .000  | 2   | 0.04  | 6     | 10  | 0.13 | 2   | 64   | 1.42  | 0        | 0   | 0     | 0.00  | 0  | 1   | 6.0     |
| 3          | Carrier, Kailea    | 72 | 95     | 1.32  | 44  | 229  | .223  | 0   | 0.00  | 0     | 0   | 0.00 | 1   | 21   | 0.29  | 10       | 49  | 59    | 0.82  | 3  | 0   | 129.5   |
| 4          | Glendinning, Carly | 66 | 198    | 3.00  | 87  | 588  | .189  | 6   | 0.09  | 6     | 10  | 0.09 | 26  | 90   | 1.36  | 6        | 13  | 19    | 0.29  | 2  | 0   | 216.5   |
| 6          | Norcom, Sarah      | 9  | 6      | 0.67  | 10  | 35   | -.114 | 0   | 0.00  | 0     | 0   | 0.00 | 0   | 4    | 0.44  | 0        | 0   | 0     | 0.00  | 0  | 0   | 6.0     |
| 8          | Williams, Ligia    | 23 | 37     | 1.61  | 24  | 115  | .113  | 1   | 0.04  | 0     | 0   | 0.00 | 0   | 6    | 0.26  | 3        | 15  | 18    | 0.78  | 3  | 0   | 47.5    |
| 9          | Madden, Emme       | 24 | 4      | 0.17  | 5   | 27   | -.037 | 238 | 9.92  | 2     | 7   | 0.08 | 0   | 51   | 2.13  | 0        | 11  | 11    | 0.46  | 0  | 0   | 11.5    |
| 11         | Tobergte, Maria    | 67 | 1      | 0.01  | 1   | 3    | .000  | 8   | 0.12  | 11    | 7   | 0.16 | 12  | 106  | 1.58  | 0        | 0   | 0     | 0.00  | 0  | 0   | 12.0    |
| 12         | Eggleston, Shaye   | 69 | 117    | 1.70  | 58  | 419  | .141  | 18  | 0.26  | 19    | 15  | 0.28 | 23  | 169  | 2.45  | 3        | 17  | 20    | 0.29  | 0  | 0   | 147.5   |
| 13         | Tatum, Avry        | 69 | 190    | 2.75  | 81  | 478  | .228  | 1   | 0.01  | 3     | 6   | 0.04 | 4   | 47   | 0.68  | 3        | 28  | 31    | 0.45  | 2  | 0   | 210.0   |
| 14         | Waters, Madison    | 8  | 3      | 0.38  | 3   | 10   | .000  | 0   | 0.00  | 0     | 0   | 0.00 | 1   | 1    | 0.13  | 0        | 0   | 0     | 0.00  | 0  | 0   | 3.0     |
| 17         | Pickering, Paige   | 41 | 5      | 0.12  | 2   | 18   | .167  | 1   | 0.02  | 9     | 10  | 0.22 | 13  | 62   | 1.51  | 0        | 1   | 1     | 0.02  | 0  | 1   | 14.5    |
| 18         | Frederick, Payton  | 72 | 3      | 0.04  | 0   | 7    | .429  | 51  | 0.71  | 20    | 13  | 0.28 | 19  | 276  | 3.83  | 0        | 0   | 0     | 0.00  | 0  | 0   | 23.0    |
| 22         | Endres, Caroline   | 56 | 21     | 0.38  | 10  | 58   | .190  | 526 | 9.39  | 15    | 28  | 0.27 | 0   | 55   | 0.98  | 0        | 18  | 18    | 0.32  | 5  | 19  | 45.0    |
| 24         | Walker, Abby       | 73 | 199    | 2.73  | 55  | 465  | .310  | 1   | 0.01  | 9     | 17  | 0.12 | 0   | 35   | 0.48  | 9        | 59  | 68    | 0.93  | 2  | 0   | 246.5   |
| 33         | Harrison, Molly    | 13 | 0      | 0.00  | 0   | 0    | .000  | 1   | 0.08  | 0     | 2   | 0.00 | 1   | 6    | 0.46  | 0        | 0   | 0     | 0.00  | 0  | 0   | 0.0     |
| CINCINNATI |                    | 73 | 902    | 12.36 | 395 | 2525 | .201  | 857 | 11.74 | 101   | 126 | 1.38 | 125 | 999  | 13.68 | 35       | 214 | 142   | 1.95  | 18 | 21  | 1,145.0 |
| Opponents  |                    | 73 | 968    | 13.26 | 364 | 2515 | .240  | 900 | 12.33 | 125   | 159 | 1.71 | 101 | 1011 | 13.85 | 41       | 277 | 179.5 | 2.46  | 23 | 9   | 1,272.5 |

## Team statistics

|                         | UC    | OPP    |
|-------------------------|-------|--------|
| <b>ATTACK</b>           |       |        |
| Kills                   | 902   | 968    |
| Errors                  | 395   | 364    |
| Total Attacks           | 2525  | 2515   |
| Attack Pct              | .201  | .240   |
| Kills/Set               | 12.36 | 13.26  |
| <b>SET</b>              |       |        |
| Assists                 | 857   | 900    |
| Attempts                | 2571  | 2505   |
| Assist Pct              | .333  | .359   |
| Assists/Set             | 11.74 | 12.33  |
| <b>SERVE</b>            |       |        |
| Aces                    | 101   | 125    |
| Errors                  | 126   | 159    |
| Attempts                | 1567  | 1656   |
| Serve Pct               | .920  | .904   |
| Aces/Set                | 1.38  | 1.71   |
| <b>SERVE RECEPTIONS</b> |       |        |
| Errors                  | 125   | 101    |
| Errors/Set              | 1.71  | 1.38   |
| Attempts                | 1496  | 1441   |
| Reception Pct           | .916  | .999   |
| <b>DEFENSE</b>          |       |        |
| Digs                    | 999   | 1011   |
| Digs/Set                | 13.68 | 13.85  |
| <b>BLOCKING</b>         |       |        |
| Block solo              | 35    | 41     |
| Block Assist            | 214   | 277    |
| Total Blocks            | 142   | 179.5  |
| Blocks/Set              | 1.95  | 2.46   |
| Block Errors            | 18    | 23     |
| Ball handling errors    | 21    | 9      |
| <b>ATTENDANCE</b>       |       |        |
| Total                   | 6890  | 8176   |
| Dates/Avg Per Date      | 8/861 | 8/1022 |
| Neutral Site #/Avg      | 2/213 | -      |
| Current win streak      | 0     | -      |
| Home win streak         | 0     | -      |

## Team Results

| Date         | Opponent          | Score | Score-by-set                  | Att. |
|--------------|-------------------|-------|-------------------------------|------|
| 08/26/2022   | Illinois St.      | L 2-3 | 16-25,25-23,25-12,20-25,12-15 | 450  |
| 08/26/2022   | Dayton            | L 1-3 | 25-20,21-25,24-26,18-25       | 1250 |
| 08/28/2022   | Florida St.       | W 3-1 | 26-24,25-23,9-25,25-23        | 1097 |
| 09/02/2022   | vs Pittsburgh     | L 2-3 | 25-20,20-25,25-23,19-25,5-15  | 162  |
| 09/02/2022   | at BYU            | L 1-3 | 13-25,25-21,14-25,19-25       | 3343 |
| 09/03/2022   | vs Utah St.       | L 0-3 | 22-25,22-25,23-25             | 263  |
| 09/09/2022   | at South Carolina | L 0-3 | 19-25,32-34,17-25             | 1724 |
| 09/10/2022   | at South Carolina | L 0-3 | 18-25,14-25,14-25             | 876  |
| 09/16/2022   | Miami (OH)        | W 3-0 | 25-19,25-14,25-17             | 1829 |
| 09/17/2022   | at Xavier         | L 2-3 | 21-25,25-20,25-21,35-37,7-15  | 800  |
| * 09/23/2022 | at Tulane         | W 3-1 | 28-26,16-25,26-24,25-21       | 200  |
| * 09/25/2022 | at Houston        | L 1-3 | 23-25,25-23,24-26,17-25       | 745  |
| * 09/30/2022 | SMU               | L 1-3 | 20-25,17-25,25-22,17-25       | 471  |
| * 10/02/2022 | Memphis           | L 1-3 | 24-26,25-10,20-25,22-25       | 613  |
| * 10/07/2022 | at Temple         | W 3-2 | 25-22,25-17,22-25,20-25,15-8  | 202  |
| * 10/09/2022 | at East Carolina  | L 2-3 | 25-23,25-27,25-19,21-25,13-15 | 286  |
| * 10/14/2022 | Wichita St.       | L 1-3 | 21-25,28-26,20-25,21-25       | 612  |
| * 10/16/2022 | Tulsa             | W 3-1 | 25-21,25-18,16-25,25-20       | 568  |



# 2022-23 Cincinnati Women's Volleyball Team Match-by-Match All games

Page 1/1  
as of Oct 17, 2022

|            |                   |    | Attack |     |      |      | Set |      |      | Serve |     |      |      | Recept |      |      |      |    | Blocking |    |       |     |        |       |  |
|------------|-------------------|----|--------|-----|------|------|-----|------|------|-------|-----|------|------|--------|------|------|------|----|----------|----|-------|-----|--------|-------|--|
| Date       | Opponent          | SP | K      | E   | TA   | PCT  | A   | TA   | PCT  | SA    | SE  | TA   | PCT  | RE     | TA   | PCT  | DIG  | BS | BA       | BE | TOTAL | BHE | POINTS | SCORE |  |
| 08/26/2022 | Illinois St.      | 5  | 55     | 24  | 167  | .186 | 51  | 164  | .311 | 10    | 10  | 99   | .899 | 12     | 89   | .865 | 65   | 1  | 16       | 1  | 9.0   | 2   | 74.0   | 2-3   |  |
| 08/26/2022 | Dayton            | 4  | 41     | 27  | 148  | .095 | 41  | 150  | .273 | 4     | 11  | 89   | .876 | 8      | 87   | .908 | 56   | 0  | 32       | 1  | 16.0  | 3   | 61.0   | 1-3   |  |
| 08/28/2022 | Florida St.       | 4  | 47     | 29  | 147  | .122 | 45  | 150  | .300 | 7     | 5   | 84   | .940 | 2      | 84   | .976 | 54   | 0  | 10       | 0  | 5.0   | 2   | 59.0   | 3-1   |  |
| 09/02/2022 | vs Pittsburgh     | 5  | 54     | 26  | 151  | .185 | 54  | 165  | .327 | 8     | 10  | 95   | .895 | 6      | 103  | .942 | 45   | 1  | 18       | 0  | 10.0  | 2   | 72.0   | 2-3   |  |
| 09/02/2022 | at BYU            | 4  | 41     | 25  | 124  | .129 | 40  | 127  | .315 | 1     | 2   | 72   | .972 | 6      | 86   | .930 | 35   | 4  | 2        | 2  | 5.0   | 0   | 47.0   | 1-3   |  |
| 09/03/2022 | vs Utah St.       | 3  | 33     | 16  | 94   | .181 | 31  | 101  | .307 | 9     | 2   | 69   | .971 | 11     | 64   | .828 | 42   | 2  | 8        | 2  | 6.0   | 1   | 48.0   | 0-3   |  |
| 09/09/2022 | at South Carolina | 3  | 37     | 20  | 105  | .162 | 35  | 104  | .337 | 4     | 6   | 70   | .914 | 6      | 75   | .920 | 26   | 2  | 12       | 0  | 8.0   | 2   | 49.0   | 0-3   |  |
| 09/10/2022 | at South Carolina | 3  | 32     | 16  | 95   | .168 | 28  | 90   | .311 | 5     | 5   | 48   | .896 | 8      | 70   | .886 | 23   | 0  | 6        | 3  | 3.0   | 5   | 40.0   | 0-3   |  |
| 09/16/2022 | Miami (OH)        | 3  | 34     | 11  | 81   | .284 | 34  | 90   | .378 | 8     | 3   | 73   | .959 | 5      | 43   | .884 | 44   | 3  | 12       | 2  | 9.0   | 0   | 51.0   | 3-0   |  |
| 09/17/2022 | at Xavier         | 5  | 76     | 22  | 189  | .286 | 71  | 199  | .357 | 4     | 9   | 114  | .921 | 6      | 105  | .943 | 69   | 4  | 6        | 0  | 7.0   | 1   | 87.0   | 2-3   |  |
| 09/23/2022 | at Tulane         | 4  | 58     | 16  | 137  | .307 | 54  | 137  | .394 | 5     | 10  | 94   | .894 | 8      | 83   | .904 | 55   | 2  | 8        | 0  | 6.0   | 0   | 69.0   | 3-1   |  |
| 09/25/2022 | at Houston        | 4  | 46     | 20  | 143  | .182 | 44  | 144  | .306 | 2     | 7   | 91   | .923 | 10     | 85   | .882 | 71   | 3  | 10       | 1  | 8.0   | 2   | 56.0   | 1-3   |  |
| 09/30/2022 | SMU               | 4  | 54     | 19  | 139  | .252 | 52  | 141  | .369 | 2     | 7   | 80   | .913 | 5      | 85   | .941 | 56   | 3  | 4        | 3  | 5.0   | 1   | 61.0   | 1-3   |  |
| 10/02/2022 | Memphis           | 4  | 48     | 23  | 138  | .181 | 47  | 135  | .348 | 5     | 5   | 92   | .946 | 4      | 78   | .949 | 55   | 2  | 14       | 1  | 9.0   | 0   | 62.0   | 1-3   |  |
| 10/07/2022 | at Temple         | 5  | 65     | 25  | 169  | .237 | 61  | 177  | .345 | 6     | 9   | 106  | .915 | 5      | 90   | .944 | 77   | 2  | 8        | 0  | 6.0   | 0   | 77.0   | 3-2   |  |
| 10/09/2022 | at East Carolina  | 5  | 67     | 27  | 177  | .226 | 61  | 183  | .333 | 7     | 6   | 110  | .945 | 5      | 101  | .950 | 78   | 1  | 20       | 0  | 11.0  | 0   | 85.0   | 2-3   |  |
| 10/14/2022 | Wichita St.       | 4  | 53     | 26  | 161  | .168 | 49  | 155  | .316 | 7     | 11  | 91   | .879 | 12     | 91   | .868 | 65   | 2  | 14       | 1  | 9.0   | 0   | 69.0   | 1-3   |  |
| 10/16/2022 | Tulsa             | 4  | 61     | 23  | 160  | .238 | 59  | 159  | .371 | 7     | 8   | 90   | .911 | 6      | 77   | .922 | 83   | 3  | 14       | 1  | 10.0  | 0   | 78.0   | 3-1   |  |
| Totals     |                   | 73 | 902    | 395 | 2525 | .201 | 857 | 2571 | .333 | 101   | 126 | 1567 | .920 | 125    | 1496 | .916 | 999  | 35 | 214      | 18 | 142.0 | 21  | 1145.0 |       |  |
| Opponents  |                   | 73 | 968    | 364 | 2515 | .240 | 900 | 2505 | .359 | 125   | 159 | 1656 | .904 | 101    | 1441 | .930 | 1011 | 41 | 277      | 23 | 179.5 | 9   | 1272.5 |       |  |

## Team Averages

| Sets Played | Kills per set | Assists per set | Service aces per set | Digs per set | Blocks per set | Points per set | Ball handling error per set | Reception errors per set |
|-------------|---------------|-----------------|----------------------|--------------|----------------|----------------|-----------------------------|--------------------------|
| 73          | 12.36         | 11.74           | 1.38                 | 13.68        | 1.95           | 15.68          | 0.29                        | 1.71                     |