Official Soccer Box Score - Final

Cincinnati vs Colorado

10/30/2026 Prentup Field, Boulder, Colorado

2026-27 Women's Soccer

Match Time: 7:00 PM
Match Duration: 03:42
Attendance: 1258

Officials: Corey Rockwell, Casron Frizell-Thomas, Patrick Florey, Minid Lamboni

Cincinnati (4-8-5, 2-6-2) vs.
Colorado (13-4-1, 7-3-0)
Date: 10/31/2026 • Attendance: 1258

Goals by period	1	2	Total
Bearcats	0	0	0
Buffaloes	0	1	1

Cincinnati

Pos	##	Player	Sh	SO	G	A	Fo	Min
def	2	Allison Gilbert	-	-	-	-	1	90
fwd	3	Coley Sidloski	-	-	-	-	1	65
def	6	Karson Yon	-	-	-	-	1	90
fwd	7	Emma Gioffre	-	-	-	-	2	90
mid	8	Molly Cochran	-	-	-	-	2	80
	9	Braelyn Even	-	-	-	-	-	90
mid	11	Tiana Campbell	-	-	-	-	-	76
fwd	14	Joy Kimwemwe	1	1	-	-	-	49
fwd	16	Lexi OShea	1	-	-	-	3	88
mid	19	Anna Barber	-	-	-	-	-	90
gk	99	Amber Brandon	-	-	-	-	-	90
		-- Substitutes --						
	4	Carly Oubs	-	-	-	-	-	16
	10	Brooklynn Schomaker	-	-	-	-	-	21
	15	Kailey Shannon	-	-	-	-	-	2
	18	Kayla Gaynor	-	-	-	-	-	29
	26	Ava Hendrick	-	-	-	-	-	10
	32	Dru Dorsey	-	-	-	-	-	14
		Totals	2	1	-	-	10	

Colorado

Pos	##	Player	Sh	SO	G	A	Fo	Min
gk	1	Brooke Goerish	-	-	-	-	-	90
def	4	Emma Thielbahr	-	-	-	-	-	90
def	7	Caley Swierenga	-	-	-	-	-	90
mid	8	Sloane Phillips	1	-	-	-	1	65
fwd	9	Jace Holley	-	-	-	-	-	53
fwd	10	Michaela McGowan	7	1	1	-	-	74
mid	16	Vivi Zacarias	-	-	-	-	-	68
def	24	Lilian Zamorano	-	-	-	-	-	46
mid	33	Reagan Kotschau	2	1	-	-	2	74
def	44	Faith Leyba	-	-	-	-	-	90
fwd	45	Hope Leyba	3	-	-	1	2	69
		-- Substitutes --						
	2	Hannah Healy	1	-	-	-	1	37
	5	Jordan Whiteaker	-	-	-	-	-	44
	11	Kai Santomarco-King	1	-	-	-	1	33
	13	Lexi Meyer	-	-	-	-	-	36
	14	Ruby Hayward	-	-	-	-	-	31
		Totals	15	2	1	1	7	

##	Goalkeepers	Dec	Min	GA	Saves
99	Amber Brandon	L	90:00	1	1

##	Goalkeepers	Dec	Min	GA	Saves
1	Brooke Goerish	W	90:00	0	1

Win-Goerish, Brooke (12-3-0). Loss-Brandon, Amber (4-8-5).

Shots by period	1	2	Total
Bearcats	1	1	2
Buffaloes	4	11	15

Saves by period	1	2	Total
Bearcats	1	0	1
Buffaloes	1	0	1

Corner kicks	1	2	Total
Bearcats	4	3	7
Buffaloes	1	5	6

Fouls	1	2	Total
Bearcats	6	4	10
Buffaloes	4	3	7

Scoring summary:

No.	Time	Team	Goal scorer	Assist	Description
1.	79:24	COL	Michaela McGowan (7)	Hope Leyba	

Cautions and ejections:
YC - Buffaloes #33 21:44; YC - Buffaloes #45 82:14

Stadium: Prentup Field
Officials: Referee: Corey Rockwell; Asst. Referee: Casron Frizell-Thomas; Patrick Florey; Alt. Official: Minid Lamboni;
Offsides: Cincinnati 0, Colorado 0.

Official Soccer Box Score - Final

Cincinnati vs Colorado

10/30/2026 Prentup Field, Boulder, Colorado

2026-27 Women's Soccer

Match Time: 7:00 PM
Match Duration: 03:42
Attendance: 1258

Officials: Corey Rockwell, Casron Frizell-Thomas, Patrick Florey, Minid Lamboni

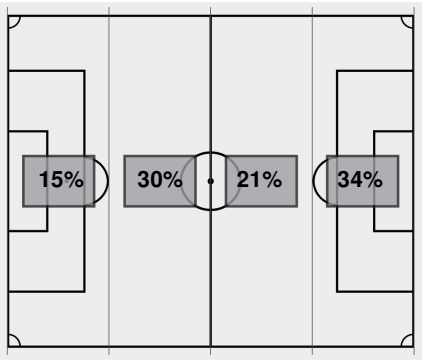

Attacking Direction ➡

2	TOTAL SHOTS	**15**
1	SHOTS ON TARGET	**2**
1	SAVES	**1**
7	CORNERS	**6**
0	OFFSIDES	**0**
0	YELLOW CARDS	**2**
0	RED CARDS	**0**
47%	POSSESSION TOTAL	**53%**

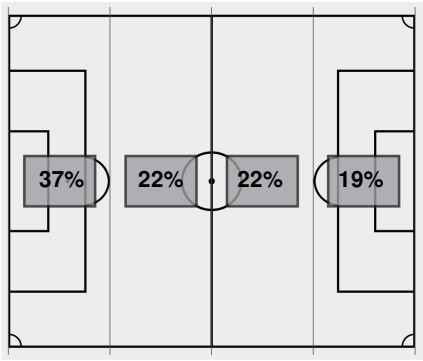

⬅ **Attacking Direction**

Official's signature

Official Soccer Play by Play - First Half

Cincinnati vs Colorado

10/30/2026 Prentup Field, Boulder, Colorado

2026-27 Women's Soccer

Match Time: 7:00 PM
Match Duration: 03:42
Attendance: 1258

Officials: Corey Rockwell, Casron Frizell-Thomas, Patrick Florey, Minid Lamboni

Cincinnati Starters:

GK	99	Brandon, Amber
DEF	2	Gilbert, Allison
FWD	3	Sidloski, Coley
DEF	6	Yon, Karson
FWD	7	Gioffre, Emma
MID	8	Cochran, Molly
	9	Even, Braelyn
MID	11	Campbell, Tiana
FWD	14	Kimwemwe, Joy
FWD	16	OShea, Lexi
MID	19	Barber, Anna

Colorado Starters:

GK	1	Goerish, Brooke
DEF	4	Thielbahr, Emma
DEF	7	Swierenga, Caley
MID	8	Phillips, Sloane
FWD	9	Holley, Jace
FWD	10	McGowan, Michaela
MID	16	Zacarias, Vivi
DEF	24	Zamorano, Lilian
MID	33	Kotschau, Reagan
DEF	44	Leyba, Faith
FWD	45	Leyba, Hope

00:00 Brandon, Amber at goalie for Cincinnati.
00:00 Goerish, Brooke at goalie for Colorado.
02:07 Shot by Buffaloes Kotschau, Reagan, SAVE Brandon, Amber.
04:53 Shot by Buffaloes McGowan, Michaela WIDE LEFT.
13:22 Shot by Bearcats Kimwemwe, Joy, SAVE Goerish, Brooke.
16:03 Corner kick by Bearcats [16:03].
16:42 Foul on Cincinnati.
17:25 Corner kick by Buffaloes [17:25].
17:55 Shot by Buffaloes McGowan, Michaela WIDE RIGHT.
20:42 Foul on Cincinnati.
21:44 Foul on Colorado.
21:44 Yellow card on Buffaloes Kotschau, Reagan.
25:16 Corner kick by Bearcats [25:16].
26:23 Buffaloes substitution: Santomarco-King, Kai for Holley, Jace.
26:23 Bearcats substitution: Gaynor, Kayla for Kimwemwe, Joy.
27:27 Corner kick by Bearcats [27:27].
28:06 Foul on Colorado.
30:05 Buffaloes substitution: Whiteaker, Jordan for Zacarias, Vivi.
30:05 Buffaloes substitution: Meyer, Lexi for Zamorano, Lilian.
30:05 Bearcats substitution: Schomaker, Brooklynn for Sidloski, Coley.
30:22 Foul on Cincinnati.
31:15 Foul on Colorado.
31:42 Buffaloes substitution: Healy, Hannah for Phillips, Sloane.
34:24 Buffaloes substitution: Hayward, Ruby for McGowan, Michaela.
36:00 Shot by Buffaloes Leyba, Hope WIDE LEFT.
38:00 Bearcats substitution: Dorsey, Dru for Cochran, Molly.
38:00 Bearcats substitution: Hendrick, Ava for Campbell, Tiana.
38:35 Foul on Colorado.
39:54 Foul on Cincinnati.
41:57 Corner kick by Bearcats [41:57].
42:05 Bearcats substitution: Shannon, Kailey for OShea, Lexi.
43:36 Foul on Cincinnati.

Cincinnati vs Colorado

10/30/2026 Prentup Field, Boulder, Colorado

2026-27 Women's Soccer

Match Time: 7:00 PM
Match Duration: 03:42
Attendance: 1258

Officials: Corey Rockwell, Casron Frizell-Thomas, Patrick Florey, Minid Lamboni

45:00 End of period [45:00].

Official Soccer Box Score - First Half

Cincinnati vs Colorado

10/30/2026 Prentup Field, Boulder, Colorado

2026-27 Women's Soccer

Match Time: 7:00 PM
Match Duration: 03:42
Attendance: 1258

Officials: Corey Rockwell, Casron Frizell-Thomas, Patrick Florey, Minid Lamboni

Cincinnati (4-8-5, 2-6-2) vs.
Colorado (13-4-1, 7-3-0)
Date: 10/31/2026 • Attendance: 1258

Goals by period	1	Total
Bearcats	0	0
Buffaloes	0	0

Cincinnati

Pos	##	Player	Sh	SO	G	A	Fo	Min
def	2	Allison Gilbert	-	-	-	-	1	45
fwd	3	Coley Sidloski	-	-	-	-	1	31
def	6	Karson Yon	-	-	-	-	1	45
fwd	7	Emma Gioffre	-	-	-	-	1	45
mid	8	Molly Cochran	-	-	-	-	1	38
	9	Braelyn Even	-	-	-	-	-	45
mid	11	Tiana Campbell	-	-	-	-	-	38
fwd	14	Joy Kimwemwe	1	1	-	-	-	27
fwd	16	Lexi OShea	-	-	-	-	1	43
mid	19	Anna Barber	-	-	-	-	-	45
gk	99	Amber Brandon	-	-	-	-	-	45
		-- Substitutes --						
	4	Carly Oubs	-	-	-	-	-	-
	10	Brooklynn Schomaker	-	-	-	-	-	14
	15	Kailey Shannon	-	-	-	-	-	2
	18	Kayla Gaynor	-	-	-	-	-	18
	26	Ava Hendrick	-	-	-	-	-	7
	32	Dru Dorsey	-	-	-	-	-	7
		Totals	1	1	-	-	6	

Colorado

Pos	##	Player	Sh	SO	G	A	Fo	Min
gk	1	Brooke Goerish	-	-	-	-	-	45
def	4	Emma Thielbahr	-	-	-	-	-	45
def	7	Caley Swierenga	-	-	-	-	-	45
mid	8	Sloane Phillips	-	-	-	-	-	32
fwd	9	Jace Holley	-	-	-	-	-	27
fwd	10	Michaela McGowan	2	-	-	-	-	35
mid	16	Vivi Zacarias	-	-	-	-	-	31
def	24	Lilian Zamorano	-	-	-	-	-	31
mid	33	Reagan Kotschau	1	1	-	-	1	45
def	44	Faith Leyba	-	-	-	-	-	45
fwd	45	Hope Leyba	1	-	-	-	1	45
		-- Substitutes --						
	2	Hannah Healy	-	-	-	-	1	13
	5	Jordan Whiteaker	-	-	-	-	-	14
	11	Kai Santomarco-King	-	-	-	-	1	18
	13	Lexi Meyer	-	-	-	-	-	14
	14	Ruby Hayward	-	-	-	-	-	10
		Totals	4	1	-	-	4	

##	Goalkeepers	Dec	Min	GA	Saves
99	Amber Brandon	L	45:00	0	1

##	Goalkeepers	Dec	Min	GA	Saves
1	Brooke Goerish	W	45:00	0	1

Win-Goerish, Brooke (12-3-0). Loss-Brandon, Amber (4-8-5).

Shots by period	1	Total
Bearcats	1	1
Buffaloes	4	4

Saves by period	1	Total
Bearcats	1	1
Buffaloes	1	1

Corner kicks	1	Total
Bearcats	4	4
Buffaloes	1	1

Fouls	1	Total
Bearcats	6	6
Buffaloes	4	4

Scoring summary:

No.	Time	Team	Goal scorer	Assist	Description

Cautions and ejections:
YC - Buffaloes #33 21:44

Stadium: Prentup Field
Officials: Referee: Corey Rockwell; Asst. Referee: Casron Frizell-Thomas; Patrick Florey; Alt. Official: Minid Lamboni;
Offsides: Cincinnati 0, Colorado 0.

Official Soccer Box Score - First Half

Cincinnati vs Colorado

10/30/2026 Prentup Field, Boulder, Colorado

2026-27 Women's Soccer

Match Time: 7:00 PM
Match Duration: 03:42
Attendance: 1258

Officials: Corey Rockwell, Casron Frizell-Thomas, Patrick Florey, Minid Lamboni

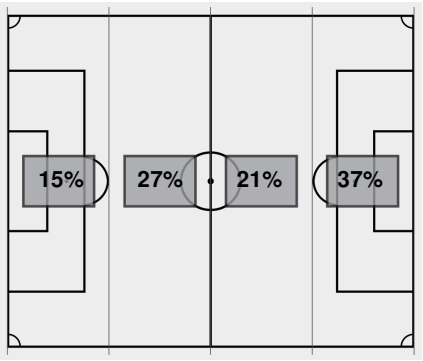

Attacking Direction ➡

1	TOTAL SHOTS	**4**
1	SHOTS ON TARGET	**1**
1	SAVES	**1**
4	CORNERS	**1**
0	OFFSIDES	**0**
0	YELLOW CARDS	**1**
0	RED CARDS	**0**
54%	POSSESSION TOTAL	**46%**

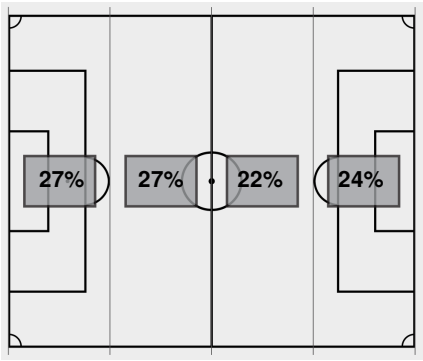

⬅ **Attacking Direction**

Official's signature

Cincinnati vs Colorado

10/30/2026 Prentup Field, Boulder, Colorado

2026-27 Women's Soccer

Match Time: 7:00 PM
Match Duration: 03:42
Attendance: 1258

Officials: Corey Rockwell, Casron Frizell-Thomas, Patrick Florey, Minid Lamboni

45:00	Start of 2nd period [45:00].
45:00	For Bearcats: #99 Brandon, Amber, #2 Gilbert, Allison, #10 Schomaker, Brooklynn, #6 Yon, Karson, #7 Gioffre, Emma, #32 Dorsey, Dru, #9 Even, Braelyn, #26 Hendrick, Ava, #18 Gaynor, Kayla, #15 Shannon, Kailey, #19 Barber, Anna.
45:00	For Buffaloes: #1 Goerish, Brooke, #4 Thielbahr, Emma, #7 Swierenga, Caley, #2 Healy, Hannah, #11 Santomarco-King, Kai, #14 Hayward, Ruby, #5 Whiteaker, Jordan, #13 Meyer, Lexi, #33 Kotschau, Reagan, #44 Leyba, Faith, #45 Leyba, Hope.
45:00	Buffaloes substitution: Holley, Jace for Santomarco-King, Kai.
45:00	Buffaloes substitution: McGowan, Michaela for Leyba, Hope.
45:00	Buffaloes substitution: Zacarias, Vivi for Kotschau, Reagan.
45:00	Buffaloes substitution: Phillips, Sloane for Meyer, Lexi.
45:00	Bearcats substitution: Campbell, Tiana for Schomaker, Brooklynn.
45:00	Bearcats substitution: Sidloski, Coley for Shannon, Kailey.
45:00	Bearcats substitution: Kimwemwe, Joy for Gaynor, Kayla.
45:00	Bearcats substitution: Cochran, Molly for Hendrick, Ava.
45:00	Bearcats substitution: OShea, Lexi for Dorsey, Dru.
46:15	Shot by Buffaloes McGowan, Michaela BLOCKED.
46:21	Corner kick by Buffaloes [46:21].
46:39	Shot by Buffaloes Healy, Hannah WIDE LEFT.
49:10	Foul on Cincinnati.
52:17	Shot by Buffaloes McGowan, Michaela WIDE RIGHT.
53:42	Corner kick by Buffaloes [53:42].
59:38	Shot by Buffaloes McGowan, Michaela WIDE LEFT.
60:01	Buffaloes substitution: Leyba, Hope for Healy, Hannah.
60:01	Buffaloes substitution: Kotschau, Reagan for Hayward, Ruby.
60:01	Buffaloes substitution: Zamorano, Lilian for Whiteaker, Jordan.
61:39	Shot by Buffaloes Phillips, Sloane HIGH.
62:07	Buffaloes substitution: Santomarco-King, Kai for Holley, Jace.
62:07	Bearcats substitution: Gaynor, Kayla for Sidloski, Coley.
62:23	Foul on Colorado.
65:43	Corner kick by Bearcats [65:43].
66:48	Corner kick by Buffaloes [66:48].
66:48	Bearcats substitution: Schomaker, Brooklynn for Kimwemwe, Joy.
67:26	Buffaloes substitution: Meyer, Lexi for Phillips, Sloane.
68:37	Shot by Buffaloes Leyba, Hope BLOCKED.
68:38	Shot by Buffaloes Santomarco-King, Kai BLOCKED.
68:51	Corner kick by Buffaloes [68:51].
69:23	Shot by Buffaloes McGowan, Michaela BLOCKED.
69:55	Foul on Colorado.
70:36	Foul on Cincinnati.
71:16	Buffaloes substitution: Holley, Jace for Zacarias, Vivi.
71:16	Buffaloes substitution: Healy, Hannah for McGowan, Michaela.
73:07	Shot by Buffaloes Kotschau, Reagan WIDE LEFT.
73:32	Bearcats substitution: Dorsey, Dru for Campbell, Tiana.
73:32	Bearcats substitution: Oubs, Carly for Schomaker, Brooklynn.

Match Time: 7:00 PM
Match Duration: 03:42
Attendance: 1258

Officials: Corey Rockwell, Casron Frizell-Thomas, Patrick Florey, Minid Lamboni

73:32	Bearcats substitution: Sidloski, Coley for Gaynor, Kayla.
75:48	Buffaloes substitution: Whiteaker, Jordan for Zamorano, Lilian.
77:55	Bearcats substitution: Hendrick, Ava for Cochran, Molly.
77:55	Buffaloes substitution: McGowan, Michaela for Santomarco-King, Kai.
79:20	Shot by Buffaloes Leyba, Hope WIDE.
79:19	Buffaloes substitution: Phillips, Sloane for Holley, Jace.
79:19	Buffaloes substitution: Zacarias, Vivi for Healy, Hannah.
79:24	GOAL by Buffaloes McGowan, Michaela (FIRST GOAL), Assist by Leyba, Hope, goal number 7 for season.

CINCINNATI 0, COLORADO 1

80:43	Bearcats substitution: Cochran, Molly for Dorsey, Dru.
80:43	Bearcats substitution: Campbell, Tiana for Hendrick, Ava.
82:14	Foul on Colorado.
82:14	Yellow card on Buffaloes Leyba, Hope.
82:27	Foul on Cincinnati.
82:52	Corner kick by Buffaloes [82:52].
84:11	Foul on Cincinnati.
84:35	Buffaloes substitution: Hayward, Ruby for Leyba, Hope.
85:59	Corner kick by Bearcats [85:59].
88:12	Shot by Bearcats OShea, Lexi BLOCKED.
89:30	Corner kick by Bearcats [89:30].
90:00	End of period [90:00].

CINCINNATI 0, COLORADO 1

Official Soccer Shot Chart - Final

Cincinnati vs Colorado

10/30/2026 Prentup Field, Boulder, Colorado

2026-27 Women's Soccer

Match Time: 7:00 PM
Match Duration: 03:42
Attendance: 1258

Officials: Corey Rockwell, Casron Frizell-Thomas, Patrick Florey, Minid Lamboni

Shots by Half Intervals		1st Half	2nd Half
	Buffaloes	4	11
	Bearcats	1	1

Shot Chart

BUFFALOES **BEARCATS**

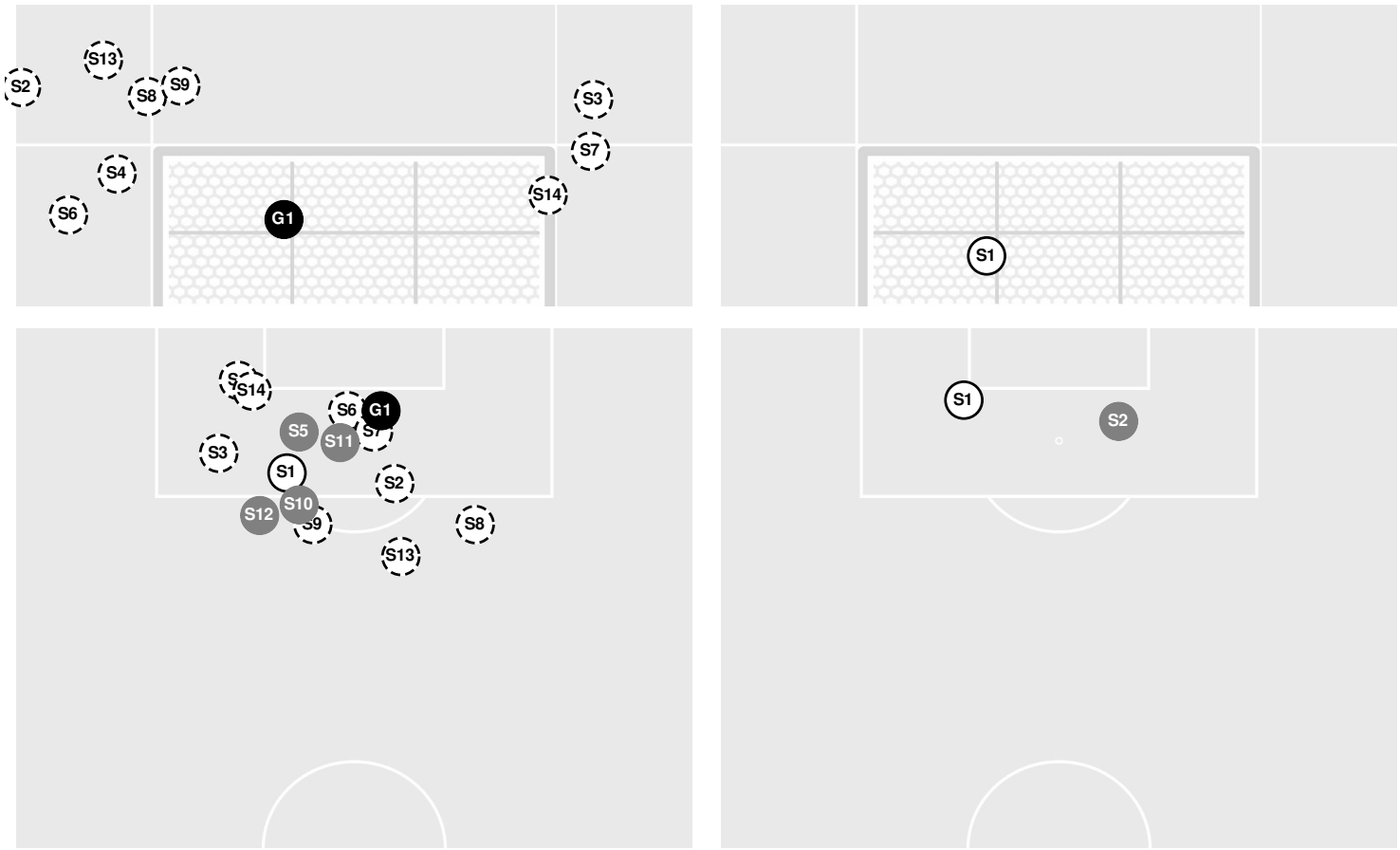

S Shot Off Target S Shot On Target S Blocked G Goal / Own Goal

Shot Summary

BUFFALOES

No	Time	Player	Description
S1	3'	**33,** Reagan Kotschau	Saved
S2	5'	**10,** Michaela McGowan	
S3	18'	**10,** Michaela McGowan	
S4	36'	**45,** Hope Leyba	
S5	47'	**10,** Michaela McGowan	Blocked
S6	47'	**2,** Hannah Healy	
S7	53'	**10,** Michaela McGowan	
S8	60'	**10,** Michaela McGowan	
S9	62'	**8,** Sloane Phillips	
S10	69'	**45,** Hope Leyba	Blocked

BEARCATS

No	Time	Player	Description
S1	14'	**14,** Joy Kimwemwe	Saved
S2	89'	**16,** Lexi OShea	Blocked

Official Soccer Shot Chart - Final

Cincinnati vs Colorado

10/30/2026 Prentup Field, Boulder, Colorado

2026-27 Women's Soccer

Match Time: 7:00 PM
Match Duration: 03:42
Attendance: 1258

Officials: Corey Rockwell, Casron Frizell-Thomas, Patrick Florey, Minid Lamboni

No	Time	Player	Description
S11	69'	**11,** Kai Santomarco-King	Blocked
S12	70'	**10,** Michaela McGowan	Blocked
S13	74'	**33,** Reagan Kotschau	
S14	80'	**45,** Hope Leyba	
G1	80'	**10,** Michaela McGowan	