



NEW MEXICO BEACH VOLLEYBALL

NEW MEXICO ATHLETIC COMMUNICATIONS | CONTACT: MIKE MULCAHY | MMULCAHY@UNM.EDU | (505) 379-2029

2018 SCHEDULE

OVERALL: 2-9 H: 0-0 A: 0-3 N: 2-6

DATE	OPPONENT	SITE	TIME/RES
ARIZONA INVITATIONAL • TUCSON, ARIZ.			
3/2	10/10 Arizona	Tucson, Ariz.	L, 1-4
3/2	17/20 Loyola Marymount	Tucson, Ariz.	L, 1-4
3/3	20/13 Washington	Tucson, Ariz.	L, 0-5
3/9	10/12 Grand Canyon	Phoenix, Ariz.	L, 0-5
3/9	Abilene Christian	Phoenix, Ariz.	W, 4-1
3/10	Grossmont	Phoenix, Ariz.	W, 3-2
STETSON/HICKORY POINT LAKE BASH • TAVARES, FLA.			
3/17	NR/RV Houston Baptist	Tavares, Fla.	L, 2-3
3/17	15/18 Stetson	Tavares, Fla.	L, 1-4
3/17	14/13 Florida International	Tavares, Fla.	L, 2-3
3/18	UNC Wilmington	Tavares, Fla.	L, 2-3
3/18	RV/RV College of Charleston	Tavares, Fla.	L, 2-3
3/30	Colorado Mesa	Albuquerque	12pm
3/30	Abilene Christian	Albuquerque	4pm
3/31	RV/RV Arizona State	Albuquerque	11am
3/31	Abilene Christian	Albuquerque	3pm
4/6	Grossmont	El Cajon, Calif.	4pm
JAVELINA BATTLE ON THE BEACH • KINGSVILLE, TEXAS			
4/14	Abilene Christian	Kingsville, Texas	11:30am
4/14	Texas A&M-Kingsville	Kingsville, Texas	2pm
4/15	St. Martin's	Kingsville, Texas	9am
4/15	Texas A&M-Corpus Christi	Kingsville, Texas	11:30am
BEAR DOWN BASH • TUCSON, ARIZ.			
4/2	Arizona	Tucson, Ariz.	1pm
4/21	Benedictine	Tucson, Ariz.	4pm
4/22	Utah	Tucson, Ariz.	11am
5/4-6	NCAA Championships	Gulf Shores, Ala.	TBA

All times are Mountain Time and subject to change • Bold denotes a home match
Rank is denoted in the order of DIG Magazine Poll/AVCA Coaches' Poll

LOBOS LOOK TO CONTINUE HOME-WINNING STREAK

New Mexico beach volleyball returns to action for its only home matches of the season as it hosts Arizona State, Abilene Christian and Colorado Mesa this weekend at Lucky 66 Bowl.

After playing their first 11 matches of the season on the road, the Lobos (2-9) are searching for some good home cooking as they face off against the Sun Devils (4-10), the Wildcats (1-7) and Mavericks (2-8).

This week's slate is key for UNM after struggling against a challenging stretch of matches to open the season. Through their first 11 matches, the Lobos played eight against teams either ranked or receiving votes in the national polls.

The Lobos will add another such contest this weekend, with ASU receiving votes in both the AVCA Coaches Poll and DiG Magazine Poll.

Nonetheless, New Mexico put up solid results during that season-opening span, battling the ranked opponents and falling by 3-2 scores in four of their losses.

Now back at home, the Lobos are eyeing some more success as they look to continue their 10-game winning streak in Albuquerque.

Leading the charge are New Mexico's top-seeded tandems of **Maddie Irwin & Erin Martin** at the No. 1 position and **Eastyn Baletto & Lauren Twitty** at the No. 2 position.

Those duos have tallied solid records this season, with Irwin & Martin sitting at 5-6 and Baletto & Twitty at 4-4. However both tandems haven't won in the same match during the eight games that both tandems have played in.

Elsewhere, New Mexico has received decent production from its other pairs, but more consistency will be key going forward.

Two weeks ago at the Hickory Point Lake Bash in Tavares, Florida, UNM's No. 3 partnership of **Chloe Crappell & Yasmin Tan** earned their first victories of the season together, moving to 2-6 on the season.

Carly Beddingfield & Mercedes Pacheco also teamed up for the first time at the 4's, while **Abbey Willison & Kayla Long** won a point against UNC Wilmington at the 5's.

THIS WEEK



COLORADO MESA (2-8)

Albuquerque, N.M. • Lucky 66 Bowl
Friday, March 30 • 12 p.m. MT

ABILENE CHRISTIAN (1-7)

Albuquerque, N.M. • Lucky 66 Bowl
Fri, March 30, 4 p.m. • Sat, March 31, 3 p.m.

ARIZONA STATE (4-10)

Albuquerque, N.M. • Lucky 66 Bowl
Saturday, March 31 • 11 a.m. MT

HOME COOKING

New Mexico beach volleyball hosts its only home matches of the season this week as the Lobos welcome Colorado Mesa, Abilene Christian and Arizona State to the Duke City.

Despite playing relatively few matches at home, UNM has built some considerable home-court advantage in Albuquerque over the first three years of its program.

The Lobos have played 12 home matches over the program's first 78 matches, winning their last 10 for an all-time .833 winning percentage in Albuquerque.

UNM has only dropped two points (out of 50 total) during its home-winning streak that includes team victories over two of its opponents this weekend, Arizona State and Colorado Mesa.

NIFTY 50

Through the first three years of the program, one Lobo has stood above the rest as the winningest player for UNM.

Eastyn Baletto, a senior from Seattle, continues her final year in the sand with 56 career wins in the sand, easily tops in the team's record books.

A three-year alum of the program, **Julia Warren**, is second with 47 wins, while **Marisa Doran** and **Lise Rugland** both have 41.

The next closest active player is **Lauren Twitty**

GENERAL INFORMATION

Name of School University of New Mexico
City/Zip Albuquerque, N.M. 87106
Founded 1889 by Territorial Legislature
Enrollment 34,650 (Fall 2015)
Nickname Lobos
School Colors Cherry & Silver
Affiliation NCAA Division I
President Dr. Garnett S. Stokes
Vice President for Athletics Eddie Nuñez
Deputy A.D./Internal/SWA Janice Ruggiero
Deputy A.D./External Brad Hutchins
Athletic Dept. Phone 505-925-5501
Ticket Office Phone 505-925-LOBO

BEACH VOLLEYBALL STAFF

Head Coach Jeff Nelson (Ball State, 1986)
Year at UNM 11th overall season, 4th beach season
Assoc. Head Coach Pauline Manser (New Mexico, 1991)
Year at UNM 3rd season overall/beach
Volunteer Assistant Daniel Foo (New Mexico, 2006)
Year at UNM 4th season overall/beach
Athletic Trainer Colleen Duff

COMMUNICATIONS

Beach Volleyball Contact Mike Mulcahy
Email mmulcahy@unm.edu
Cell Phone (Preferred) (505) 379-2029
Communications Office (505) 925-5520

PROGRAM HISTORY

First Season of Beach Volleyball 2015
First Head Coach Jeff Nelson
All-Time Record 39-39

TEAM INFORMATION

2017 Overall Record 17-10 (.630)
2017 Final National Ranking Receiving Votes (DiG/AVCA)
2017 Postseason Finish N/A
Returning/Lost 5/10
Newcomers 7
Returning Redshirts 0
Home Courts Lucky 66 Bowl

2018 ROSTER

2018 ROSTER

NO.	NAME	HT.	CL.	HOMETOWN (LAST SCHOOL)
1	Yasmin Tan	5-11	Fr.	Melbourne, Australia (Yarra Valley Grammar School)
2	Eastyn Baletto	5-8	Sr.	Seattle, Wash. (West Seattle HS)
4	Emily Nenninger	5-5	So.	Albuquerque, N.M. (Eldorado HS)
5	Chloe Crappell	5-7	Sr.	Albuquerque, N.M. (La Cueva HS)
11	Maddie Irwin	5-11	Sr.	Tucson, Ariz. (Catalina Magnet HS)
12	Hailey Rubino	5-11	Fr.	Leesburg, Va. (Loudoun County HS)
14	Erin Martin	5-7	Fr.	Denver, Colo. (Horizon HS)
15	Lauren Twitty	6-1	So.	Broadlands, Va. (Briar Woods HS)
21	Carly Beddingfield	6-3	Jr.	Albuquerque, N.M. (Bosque School/Long Beach State)
22	Kayla Long	5-3	Fr.	Tucson, Ariz. (Empire HS)
23	Mercedes Pacheco	5-2	Jr.	Albuquerque, N.M. (St. Pius X HS)
24	Abbey Willison	5-11	Fr.	Albuquerque, N.M. (Sandia HS)
RS	Morgan Schreckler	6-1	Fr.	Phoenix, Ariz. (Desert Vista HS)

PRONUNCIATION

Eastyn Baletto	East-in Buh-let-oh	Chloe Crappell	Cruh-PELL
Yasmin Tan	Yaz-min	Pauline Manser	Man-zer

ROSTER BREAKDOWN

FRESHMEN (6)	SOPHOMORES (2)	JUNIORS (2)	SENIORS (3)		
<ul style="list-style-type: none">• Kayla Long• Erin Martin• Hailey Rubino• Morgan Schreckler• Yasmin Tan• Abbey Willison	<ul style="list-style-type: none">• Emily Nenninger• Lauren Twitty	<ul style="list-style-type: none">• Carly Beddingfield• Mercedes Pacheco	<ul style="list-style-type: none">• Eastyn Baletto• Chloe Crappell• Maddie Irwin		
BEACH-ONLY PLAYERS (5)		CROSSOVER PLAYERS (8)			
<ul style="list-style-type: none">• Eastyn Baletto• Chloe Crappell• Erin Martin• Emily Nenninger	<ul style="list-style-type: none">• Maddie Irwin	<ul style="list-style-type: none">• Carly Beddingfield• Kayla Long• Mercedes Pacheco• Hailey Rubino	<ul style="list-style-type: none">• Morgan Schreckler• Yasmin Tan• Lauren Twitty• Abbey Willison		
ARIZ. (3)	COLO. (1)	N.M. (5)	VA. (2)	WASH. (1)	AUS. (1)
<ul style="list-style-type: none">• Maddie Irwin• Kayla Long• M. Schreckler	<ul style="list-style-type: none">• Erin Martin	<ul style="list-style-type: none">• C. Beddingfield• Chloe Crappell• E. Nenninger• Abbey Willison• M. Pacheco	<ul style="list-style-type: none">• Hailey Rubino• Lauren Twitty	<ul style="list-style-type: none">• Eastyn Baletto	<ul style="list-style-type: none">• Yasmin Tan

COACHING STAFF

Head Coach: Jeff Nelson (11th season overall, 4th beach | Ball State, 1986)
 Associate Head Coach: Pauline Manser (3rd season overall/beach | New Mexico, 1991)
 Volunteer Assistant: Daniel Foo (4th season overall/beach | New Mexico, 2006)

POSSIBLE NEW MEXICO LINEUP

PAIR	PLAYERS	OUR.	SEED	ALL-TIME	STREAK
No. 1	Maddie Irwin & Erin Martin	5-6	4-5	5-6	W2
No. 2	Eastyn Baletto & Lauren Twitty	4-4	1-2	4-4	L2
No. 3	Chloe Crappell & Yasmin Tan	2-6	0-3	2-6	W1
No. 4	Carly Beddingfield & Mercedes Pacheco	0-2	0-2	0-2	L2
No. 5	Abbey Willison & Kayla Long	1-4	1-3	1-4	L1

Seed indicates record in that position • Lineup subject to change

THE JEFF NELSON FILE NEW MEXICO HEAD COACH

ALMA MATER: Ball State, 1986

COLLEGIATE PLAYING EXPERIENCE:

Setter/Outside Hitter/Defensive Specialist,
Ball State, 1985-86

COLLEGIATE COACHING EXPERIENCE

- New Mexico Head Coach2007-pres. (11th season)
Court Record.....204-133 (.605, 2007-pres., 11 seasons)
Beach Record.....39-39 (.500, 2015-pres., 3 seasons)
- San Francisco Head Coach.....2003-06 (4 seasons)
Record (Pct.).....76-51 (.598)
- Texas Tech Head Coach.....1995-2002 (8 seasons)
Record (Pct.).....166-96 (.634)

OTHER COACHING EXPERIENCE

- Muncie Burris HS Assistant Coach (1995)
- Arizona State Assistant Coach (1990-95)
- U.S. Olympic Festival West Assistant Coach (1994)
- U.S. Olympic Festival North Assistant Coach (1993)
- U.S. Junior National Boys Head Coach (1992)
- U.S. Junior National Boys Assistant Coach (1991)
- Minnesota Assistant Coach (1989-90)
- Minnesota Monarchs (MLV) Head Coach (1989) and Assistant Head Coach (1988)
- Nebraska Graduate Assistant (1986-88)

FAMILY: Harley, 23, and Kaden, 19

CAREER RECORD VS. ALL OPPONENTS

SCHOOL	WON	LOST
Abilene Christian	1	0
Air Force	2	0
Arizona	0	7
Arizona State	2	4
Benedictine at Mesa	1	0
California	2	0
CSU Bakersfield	2	1
CSUN	1	0
College of Charleston	0	1
Colorado Mesa	6	0
Colorado State	2	0
Florida Atlantic	0	1
Florida International	0	1
Florida State	0	1
Georgia State	0	1
Grand Canyon	0	6
Grossmont	1	0
Houston Baptist	0	1
Irvine Valley College	1	0
Jacksonville State	1	0
ULM	0	1
Lincoln Memorial	2	0
LSU	0	2
Loyola Marymount	0	2
MiraCosta College	1	0
Morehead State	1	0
New Mexico State	1	0
New Orleans	1	0
UNC Wilmington	0	1
Pacific	1	0
Sacramento State	1	0
San José State	2	0
Santa Clara	1	0
South Carolina	0	1
Stetson	0	2
UAB	2	0
USC	0	2
St. Edward's	0	0
UT Martin	1	0
Texas A&M-Corpus Christi	0	0
Texas A&M-Kingsville	1	0
TCU	1	2
Tulane	0	1
Utah	0	0
Washington	1	1

Bold denotes 2018 opponent

NOTES AND NEWS

NATIONAL RANKINGS

AVCA POLL (MARCH 26)

RK.	SCHOOL	REC.	PREV.
1	Pepperdine	15-2	1
2	UCLA	18-3	2
3	Hawai'i	18-3	3
4	USC	15-6	4
5	Long Beach State	11-1	5
6	Cal Poly	14-2	7
7	Florida State	12-5	6
8	South Carolina	14-4	8
9	Georgia State	16-5	9
10	LSU	12-9	10
11	Grand Canyon	8-7	12
12	Florida International	15-5	13
13	Stanford	11-5	14
14	California	13-3	16
15	Arizona	9-7	11
16	Loyola Marymount	8-7	15
17	Stetson	14-6	17
18	Florida Atlantic	13-9	20
19	Saint Mary's	9-2	NR
20	College of Charleston	9-6	NR

Also Receiving Votes: Tulane, TCU, UAB, Florida Gulf Coast, Washington, Arizona State

DIG MAGAZINE POLL (MARCH 26)

RK.	SCHOOL	REC.	PREV.
1	Pepperdine (16)	15-2	1
2	UCLA (1)	18-3	2
3	Hawai'i	18-3	3
4	USC	15-6	4
5	Long Beach State	11-1	5
6	Cal Poly	14-2	6
7	Florida State	12-5	7
8	Georgia State	16-5	9
9	South Carolina	14-4	8
10	LSU	12-9	11
11	Florida International	15-5	14
12	Stanford	11-5	12
13	California	13-3	15
14	Grand Canyon	8-7	13
15	Loyola Marymount	8-7	16
16	Stetson	14-6	18
17	Arizona	9-7	10
18	St. Mary's	9-2	19
19	College of Charleston	9-6	NR
20	Florida Atlantic	13-9	NR

Also Receiving Votes: Tulane, Arizona State, TCU, Florida Gulf Coast, UAB

Italics indicate a 2018 New Mexico opponent

RANKING SUPERLATIVES

NOTE	DIG POLL	AVCA POLL
Number of Weeks Ranked	5	--
Number of Weeks RV	12	12
Total No. of Weeks RV/Ranked	17	12
Highest Ranking	12	--
Record when Ranked	7-8	--

with 22 career wins.

Baleto's career record is 56-21 (.727), which stands second-best in program history with a minimum of 20 matches played. Only Doran (41-10, .803), her former partner, stands ahead of Baleto in regards to career winning percentage.

SHE'S BEEN EVERYWHERE

Over the course of the four-year history of New Mexico beach volleyball, only one player has managed to play at least one match in every position. That player: **Chloe Crappell**.

Crappell, a senior from Albuquerque, has seen action at the 1's, 2's, 3's, 4's and 5's positions for the Lobos.

She's played the bulk of her 37 career matches at the Nos. 2 and 3 courts, going 5-7 and 2-8, respectively. She is also 1-4 all-time at the 1's, and 4-2 at the 4's and 3-1 at the 5's.

The only other players who have come close to the platinum sombrero are current teammate **Lauren Twitty** and alumnae Julia Warren and Lise Rugland, who played in four of the five positions during the first four years of the program.

SUCH NICE NEIGHBORS

New Mexico is a bit of an island in the world of NCAA beach volleyball. The Lobos are the only team in the state of New Mexico to sponsor beach volleyball as an NCAA varsity sport, so with the lack of in-state competition, UNM has to find nearby neighbors for games.

With multiple schools in Arizona sponsoring the sport, the Lobos can travel west for some matches, which means New Mexico has played its fair share of games against those schools.

In fact, of the 78 matches ever played in UNM history, 20 have come against Arizona schools. (That's just over 25 percent.)

The Lobos have played Arizona seven times, Arizona State and Grand Canyon six times each. The 20th match came in the team's 2017 opener vs. Benedictine University at Mesa.

UNM will get more opportunities to add to this list during the 2018 season as it plays Arizona twice and Arizona State, Grand Canyon and Benedictine once each.

HOME AWAY FROM HOME?

As noted above, the Lobos have played schools from Arizona a number of times, with 20 matches against Copper State schools through the first three seasons of the program.

However, New Mexico's affinity for the state of Arizona doesn't stop there.

Over the program's 78-match history, UNM has played 39 of its matches in the state of the Arizona, which is exactly half of its total number of matches.

This season, UNM will again venture west as

it's scheduled to play nine of its 22 matches in Arizona.

SCOUTING COLORADO MESA

A familiar for the Lobos — the teams have faced off against each other six times, with UNM winning all six — Colorado Mesa enters this weekend with a 2-8 record.

The Mavericks have played a challenging schedule so far, with four matches against teams ranked or receiving votes in the national polls. But CMU has fared relatively well, earning points in seven of its 10 matches.

Colorado Mesa is led by its top-seeded pairing of Katie Scherr/Taylor Woods, which has gone 4-6 this season with a couple of wins over Missouri State on its resume.

But the Mavericks have struggled at other positions in the lineup, owning no more than three wins in another spot. CMU is just 1-9 from the 3's and 2-8 from both the 4's and 5's.

SCOUTING ABILENE CHRISTIAN

Abilene Christian heads into its third week of competition looking to improve the team's first few weeks of action.

A first-year team, ACU went winless to open its season at the Cactus Classic in Tucson, falling twice to San Jose State and once to Arizona and Benedictine at Mesa. Then, two weeks ago, the Wildcats dropped three of four — including a match vs. UNM — in Phoenix.

ACU's only win so far this season was a rematch against Benedictine at Mesa.

Nonetheless, the Wildcats have the capability to score. In the first meeting between Abilene Christian and New Mexico, ACU scored a point behind Katelyn Mueller & Eighmy Dobbins.

But they were the only players on ACU's 19-player roster to score more than once two weeks ago. The only duo with more than two wins on the season are Jacey Smith & Kendall Bosse, who are 3-5 from the No. 1 position.

SCOUTING ARIZONA STATE

Arizona State enters the weekend having lost six of its last seven, but did earn a 4-1 win over a Washington team that swept New Mexico on the opening weekend of the season.

The Sun Devils, led by second-year coach Brad Keenan, are receiving votes in both of the national polls, with their four wins coming against UW, Nebraska, TCU and San Jose State.

Over the first four weeks of the season, ASU has notched a single win each weekend.

Arizona State is led by the back end of its lineup. The Sun Devils' No. 3 duo of Katelyn Carballo & Ellyson Lundberg is 8-4, while their No. 4 tandem of Katie Cross & Cierra Flood is 8-5 and their No. 5 pairing of Kate Baldwin & Samantha Plaster is 9-4.

This is the seventh meeting all-time between

NOTES AND NEWS

NEW MEXICO SUPERLATIVES

LOBOS RECORD WHEN...

OVERALL:

Overall Record.....	2-9
Home	0-0
Away	0-3
Neutral	2-6

Against Ranked Opponents	0-6
Against Unranked Opponents	2-3

In 5-0 Matches	0-2
In 4-1 Matches	1-3
In 3-2 Matches	1-4
Other Finishes	0-0

When the No. 1 spot wins	2-2
When the No. 1 spot loses	0-7
When the No. 2 spot wins	2-2
When the No. 2 spot loses	0-7
When the No. 3 spot wins	0-5
When the No. 3 spot loses	2-4
When the No. 4 spot wins	2-1
When the No. 4 spot loses	0-8
When the No. 5 spot wins	1-1
When the No. 5 spot loses	1-8

First of day	1-5
Second of day	1-3
Third of day.....	0-1

STREAKS:

Longest Win Streak	2
Longest Losing Streak	5
Active Streak	L5

CAREER RECORDS

INDIVIDUAL CAREER WINS

RK.	PLAYER	WINS	YEARS PLAYED
1.	Eastyn Baletto	56	2015-pres.
2.	Julia Warren	47	2015-17
3.	Marisa Doran	41	2016-17
	Lise Rugland	41	2015-17
5.	Devanne Sours	39	2015-17
6.	Ashley Kelsey	32	2015-17
7.	Cassie House	29	2016-17
8.	Lauren Twitty	22	2017-pres.
9.	Hannah Johnson	21	2015-16
10.	Maddie Mayfield	16	2015-16

INDIVIDUAL PAIRS WINS

RK.	PAIRS	WINS	YEARS PLAYED
1.	Baletto & Doran	41	2016-17
2.	Rugland & Sours	34	2016-17
3.	House & Kelsey	28	2016-17
4.	Johnson & Warren	18	2016
5.	Warren & Twitty	17	2017
6.	Heilborn & Mayfield	14	2016

Bold indicates current player

Arizona State and New Mexico, with ASU holding a 4-2 advantage in the series. The Sun Devils won both matches in 2017, with the Lobos claiming two contests — including one in Albuquerque — in 2016.

BEACH VOLLEYBALL CONTINUES ACADEMIC SUCCESS IN FALL 2017

After posting another strong campaign in the sand last spring, the University of New Mexico beach volleyball team posted a superb semester in the classroom last fall.

The Lobos registered a team GPA of 3.84 for the Fall 2017 semester, the second-highest team GPA in the seven-semester history of the program. The Lobos' Fall 2017 GPA trails only their Spring 2017 GPA of 3.85.

This past semester was the sixth semester that the team registered a mark of at least 3.4.

The beach team combined with the rest of the women's sports at UNM for a 3.57 GPA. It's the 21st straight semester of at least a 3.3 GPA and the ninth straight semester with at least a 3.5 recorded by the combined women's teams, as well.

BEACH VOLLEYBALL EARNS AVCA TEAM ACADEMIC AWARD IN 2017

New Mexico beach volleyball was honored by the American Volleyball Coaches Association (AVCA) on Monday, July 24, as the Lobos earned the AVCA Team Academic Award for the 2016-17 academic year.

The team recorded team GPAs of 3.46 in both the Fall 2016 and Spring 2017 semesters.

The award, which was initiated in the 1992-93 academic year, honors collegiate and high school volleyball teams that displayed excellence in the classroom during the school year by maintaining at least a 3.30 cumulative team GPA on a 4.0 scale.

19 collegiate beach teams were recognized for the 2016-17 academic year.

This honor was the first such selection for the program, which wrapped up its third season of competition last spring. The Lobos logged back-to-back program records in GPA during the 2016-17 academic semesters.

A PRIMER ON BEACH VOLLEYBALL

Beach volleyball and court volleyball share many of the same basic rules. Each side gets three hits, there's rally scoring, and a team earns a point when the ball hits the ground or goes out of bounds. But there are some key difference between the two sports:

- Beach volleyball is a partner sport played during the spring. Court volleyball is a six-player sport played during the fall.
- Beach volleyball plays the best of three sets, with the first two sets played to 21 points, and a tiebreaker set played to 15 points, if necessary. A set must be won by at least two points.

• Open-handed tipping is prohibited in beach volleyball and the block touch counts as one of three permitted contacts.

• Coaches may only speak or give any kind of input to their players during timeouts or between sets.

• Beach volleyball players switch sides of the court every seven points during a 21-point set and every five points during a 15-point set.

• Beach volleyball is usually contested in dual matches, where the winning team is the school that wins three of five individual matches versus its opponent. Similar in format to tennis, each of those individual matches consist of a doubles — a pair of teammates ranked by ability — that are matched against their corresponding doubles from the opposing team.

BEACH VOLLEYBALL ENTERS 3RD SEASON AS 90TH NCAA CHAMPIONSHIP

Before the 2016 season, the NCAA approved beach volleyball as the 90th NCAA Championship at the 2015 NCAA Convention, which allowed the sport to advance from the emerging sports for women list to a full-fledged NCAA championship.

The NCAA Beach Volleyball Committee also determined the sport will be officially referred to as "beach volleyball". When the sport was placed on the list of emerging sports for women in 2009, it was called sand volleyball. But because the sport is known as beach volleyball at all other levels of play throughout the world, the committee made its decision to refer to the sport as beach volleyball.

The third-annual NCAA Beach Volleyball Championships will take place May 4-6, 2018 at the Beach at Gulf Shores in Gulf Shore, Alabama. The championship will have an eight-team bracket that will be played in a double-elimination format.

USC has won the first two NCAA National Championships, 3-0 over Florida State in 2016 and 3-2 over Pepperdine in 2017.

Beach volleyball is the fastest-growing NCAA sport with 55 Division I colleges and universities sponsoring. NCAA rules require 40 sponsoring schools to request an NCAA championship. Data shows that on average, 60 percent of participants at a sponsoring school participate only in beach volleyball instead of playing both beach and indoor volleyball.

2018 ACCUMULATED STATISTICS

DUAL MATCH RESULTS

DATE	OPPONENT	LOCATION	SCORE	REC.	1	2	3	4	5	RANK*
March 2	^{10/10} Arizona!	Tucson, Ariz.	L, 1-4	0-1	L	L	W	L	L	RV/RV
March 3	^{17/20} Loyola Marymount!	Tucson, Ariz.	L, 1-4	0-2	L	W	L	L	L	RV/RV
March 3	^{20/19} Washington!	Tucson, Ariz.	L, 0-5	0-3	L	L	L	L	L	RV/RV
March 9	^{10/12} Grand Canyon	Phoenix, Ariz.	L, 0-5	0-4	L	L	L	L	L	NR/RV
March 9	Abilene Christian	Phoenix, Ariz.	W, 4-1	1-4	W	W	L	W	W	NR/RV
March 10	Grossmont	Phoenix, Ariz.	W, 3-2	2-4	W	W	L	W	L	NR/RV
March 16	^{NR/RV} Houston Baptist [^]	Tavares, Fla.	L, 2-3	2-5	L	L	W	W	L	RV/RV
March 16	^{15/18} Stetson [^]	Tavares, Fla.	L, 1-4	2-6	L	L	W	L	L	RV/RV
March 16	^{14/13} FIU [^]	Tavares, Fla.	L, 2-3	2-7	L	W	W	L	L	RV/RV
March 17	UNC Wilmington [^]	Tavares, Fla.	L, 2-3	2-8	W	L	L	L	W	RV/RV
March 17	^{RV/RV} Col. of Charleston [^]	Tavares, Fla.	L, 2-3	2-9	W	L	W	L	L	RV/RV
March 30	Colorado Mesa	Albuquerque								NR/NR
March 30	Abilene Christian	Albuquerque								NR/NR
March 31	^{RV/RV} Arizona State	Albuquerque								NR/NR
March 31	Abilene Christian	Albuquerque								NR/NR
April 6	Grossmont	El Cajon, Calif.								
April 14	Abilene Christian+	Kingsville, Texas								
April 14	Texas A&M-Kingsville+	Kingsville, Texas								
April 15	St. Edward's+	Kingsville, Texas								
April 15	Texas A&M-CC+	Kingsville, Texas								
April 20	Arizona#	Tucson, Ariz.								
April 20	Benedictine#	Tucson, Ariz.								
April 21	Utah#	Tucson, Ariz.								

! Arizona Invitational [^] Stetson/Hickory Point Lake Bash + Javelina Battle on the Beach # Bear Down Bash

* Rank is denoted in the order of DiG Magazine Poll/AVCA Coaches' Poll

2018 ACCUMULATED STATISTICS

PAIRS RECORDS

PAIR	OVERALL W-L	TOURNEY W-L	DUALS W-L	NO. 1 W-L	NO. 2 W-L	NO. 3 W-L	NO. 4 W-L	NO. 5 W-L
Maddie Irwin/Erin Martin	5-6	--	5-6	4-5	1-1	--	--	--
Chloe Crappell/Yasmin Tan	2-6	--	2-6	0-2	0-3	2-1	--	--
Eastyn Baleto/Chloe Crappell	2-1	--	2-1	--	2-1	--	--	--
Eastyn Baleto/Lauren Twitty	4-4	--	4-4	--	1-2	3-2	--	--
Yasmin Tan/Mercedes Pacheco	0-3	--	0-3	--	--	0-3	--	--
Carly Beddingfield/Mercedes Pacheco	0-2	--	0-2	--	--	--	0-2	--
Mercedes Pacheco/Kayla Long	0-1	--	0-1	--	--	--	0-1	--
Carly Beddingfield/Abbey Willison	3-3	--	3-3	--	--	--	2-2	1-1
Emily Nenninger/Kayla Long	1-4	--	1-4	--	--	--	1-0	0-4
Emily Nenninger/Carly Beddingfield	0-3	--	0-3	--	--	--	0-2	0-1
Kayla Long/Abbey Willison	1-4	--	1-4	--	--	--	0-1	1-3
<i>Totals</i>	<i>18-37</i>	<i>--</i>	<i>18-37</i>	<i>4-7</i>	<i>4-7</i>	<i>5-6</i>	<i>3-8</i>	<i>2-9</i>
<i>Percentage</i>	<i>.327</i>	<i>--</i>	<i>.327</i>	<i>.364</i>	<i>.364</i>	<i>.455</i>	<i>.273</i>	<i>.182</i>

INDIVIDUAL RECORDS

NO.	INDIVIDUAL	OVERALL W-L	TOURNEY W-L	DUALS W-L	NO. 1 W-L	NO. 2 W-L	NO. 3 W-L	NO. 4 W-L	NO. 5 W-L
1	Yasmin Tan	2-9	--	2-9	0-2	0-3	2-4	--	--
2	Eastyn Baleto	6-5	--	6-5	--	3-3	3-2	--	--
4	Emily Nenninger	1-7	--	1-7	--	--	--	1-2	0-5
5	Chloe Crappell	4-7	--	4-7	0-2	2-4	2-1	--	--
11	Maddie Irwin	5-6	--	5-6	4-5	1-1	--	--	--
12	Hailey Rubino	--	--	--	--	--	--	--	--
14	Erin Martin	5-6	--	5-6	4-5	1-1	--	--	--
15	Lauren Twitty	4-4	--	4-4	--	1-2	3-2	--	--
21	Carly Beddingfield	3-8	--	3-8	--	--	--	2-6	1-2
22	Kayla Long	2-9	--	2-9	--	--	--	1-2	1-7
23	Mercedes Pacheco	0-6	--	0-6	--	--	0-3	0-3	--
24	Abbey Willison	4-7	--	4-7	--	--	--	2-3	2-4
	Team	--	--	--	--	--	--	--	--
	<i>Totals</i>	<i>18-37</i>	<i>--</i>	<i>18-37</i>	<i>4-7</i>	<i>4-7</i>	<i>5-6</i>	<i>3-8</i>	<i>2-9</i>
	<i>Percentage</i>	<i>.327</i>	<i>--</i>	<i>.327</i>	<i>.364</i>	<i>.364</i>	<i>.455</i>	<i>.273</i>	<i>.182</i>

2018 PAIRS STATISTICS

MADDIE IRWIN/ERIN MARTIN (5-6)

DATE	SCHOOL	POSITION	OPPONENTS	RESULT
March 2	10/10 Arizona	No. 2	Natalie Anselmo & Olivia Macdonald	L, 13-21, 21-19, 15-13
March 2	17/20 Loyola Marymount	No. 2	Savannah Slattery & McKayla Ferris	W, 21-15, 21-13
March 3	20/19 Washington	No. 1	Jordan Anderson & Kimmy Gardiner	L, 10-21, 21-17, 19-17
March 9	10/12 Grand Canyon	No. 1	Molly Turner & Kelli Iverson	L, 21-14, 21-18
March 9	Abilene Christian	No. 1	Kendall Bosse & Jacey Smith	W, 21-6, 21-8
March 10	Grossmont	No. 1	Khalia Jordan & Felicia Marshall	W, 21-12, 21-11
March 16	NR/RV Houston Baptist	No. 1	Jessica Wooten & Aerial Horton	L, 18-21, 21-18, 15-11
March 16	15/18 Stetson	No. 1	Carly Perales & Sunniva Helland-Hansen	L, 21-19, 23-25, 15-8
March 16	14/13 Florida International	No. 1	Federica Frasca & Margherita Bianchin	L, 23-21, 21-13
March 17	UNC Wilmington	No. 1	Maddy Kline & Nicole Lott	W, 21-15, 21-15
March 17	RV/RV College of Charleston	No. 1	Katja Ehlers & Krissy Mummey	W, 21-19, 21-17

CHLOE CRAPPELL/YASMIN TAN (2-6)

DATE	SCHOOL	POSITION	OPPONENTS	RESULT
March 2	10/10 Arizona	No. 1	Kacey Nady & Olivia Hallaran	L, 21-11, 21-12
March 2	17/20 Loyola Marymount	No. 1	Veronica Nederend & Maddie Leiphardt	L, 21-12, 21-13
March 3	20/19 Washington	No. 2	Courtney Schwan & Destiny Juley	L, 21-7, 21-12
March 16	NR/RV Houston Baptist	No. 2	Kayla Armer & Tori Hinojosa	L, 21-8, 21-13
March 16	15/18 Stetson	No. 2	Darby Dunn & Sammee Thomas	L, 33-31, 21-16
March 16	14/13 Florida International	No. 3	Anabela Sataric & Helene Thelle	W, 21-19, 22-20
March 17	UNC Wilmington	No. 3	Sarah Kelly & Raquel Rooney	L, 21-19, 14-21, 15-9
March 17	RV/RV College of Charleston	No. 3	Riana Brennan & Kennedy Madison	W, 21-19, 23-21

EASTYN BALETO/CHLOE CRAPPELL (2-1)

DATE	SCHOOL	POSITION	OPPONENTS	RESULT
March 9	10/12 Grand Canyon	No. 2	Jessica Clark & Katie Pyles	L, 23-25, 21-12, 15-10
March 9	Abilene Christian	No. 2	Brooke Riley & Lauren Walker	W, 21-17, 22-20
March 10	Grossmont	No. 2	Christina Barrameda & Aofiaolela Faa'agi	W, 21-6, 18-21, 15-10

EASTYN BALETO/LAUREN TWITTY (4-4)

DATE	SCHOOL	POSITION	OPPONENTS	RESULT
March 2	10/10 Arizona	No. 3	Mia Mason & Brooke Burling	W, 21-16, 23-21
March 2	17/20 Loyola Marymount	No. 3	Sara Kovac & Jessie Prichard	L, 21-16, 22-20
March 3	20/19 Washington	No. 3	Carly DeHoog & Shayne McPherson	L, 21-19, 17-21, 16-14
March 16	NR/RV Houston Baptist	No. 3	Bailey Banks & Katya Silveira	W, 21-14, 21-16
March 16	15/18 Stetson	No. 3	Samantha Harris & Rachel Noble	W, 26-24, 21-16
March 16	14/13 Florida International	No. 2	Dorina Klinger & Erika Zembyla	W, 21-15, 24-22
March 17	UNC Wilmington	No. 2	Halle Hunt & JM Lewandowski	L, 21-23, 21-18
March 17	RV/RV College of Charleston	No. 2	Devon Rachel & McKala Rhodes	L, 12-21, 21-12, 15-6

2018 PAIRS STATISTICS

YASMIN TAN/MERCEDES PACHECO (0-3)

<i>DATE</i>	<i>SCHOOL</i>	<i>POSITION</i>	<i>OPPONENTS</i>	<i>RESULT</i>
March 9	10/12 Grand Canyon	No. 3	Taylor Jarzombek & Hannah Towne	L, 21-12, 21-12
March 9	Abilene Christian	No. 3	Eighmy Dobbins & Katelyn Mueller	L, 21-12, 21-12
March 10	Grossmont	No. 3	Desiree Elizondo & Makayla Tam	L, 21-9, 21-5

CARLY BEDDINGFIELD/ABBIE WILLISON (3-3)

<i>DATE</i>	<i>SCHOOL</i>	<i>POSITION</i>	<i>OPPONENTS</i>	<i>RESULT</i>
March 9	10/12 Grand Canyon	No. 4	Madi Relaz & Bella Bauman	L, 21-15, 21-14
March 9	Abilene Christian	No. 5	Makenzie Kesler & Amy Weiss	W, 21-10, 21-11
March 10	Grossmont	No. 4	Ashlee Goycoochea & Maiya Lopez	W, 21-16, 17-21, 15-12
March 16	NR/RV Houston Baptist	No. 4	Danielle Wheeler & Mikayla Vivens	W, 21-18, 21-15
March 16	15/18 Stetson	No. 4	Lauren Durham & Julie Varga	L, 21-10, 20-22, 15-5
March 16	14/13 Florida International	No. 5	Taija Thomas & Mariana Dal Pozzo	L, 21-14, 21-19

EMILY NENNINGER/CARLY BEDDINGFIELD (0-3)

<i>DATE</i>	<i>SCHOOL</i>	<i>POSITION</i>	<i>OPPONENTS</i>	<i>RESULT</i>
March 2	10/10 Arizona	No. 4	Hailey Devlin & Makenna Martin	L, 21-15, 21-9
March 2	17/20 Loyola Marymount	No. 4	Kekai Whitford & Chloe Reinig	L, 21-16, 21-16
March 3	20/19 Washington	No. 5	Kara Bajema & Emma Calle	L, 21-9, 21-14

EMILY NENNINGER/KAYLA LONG (1-4)

<i>DATE</i>	<i>SCHOOL</i>	<i>POSITION</i>	<i>OPPONENTS</i>	<i>RESULT</i>
March 9	10/12 Grand Canyon	No. 5	Emily Reinking & Jamie Walsh	L, 21-6, 21-4
March 9	Abilene Christian	No. 4	Lexie Rawls & Kennedy Shelstead	W, 24-22, 21-9
March 10	Grossmont	No. 5	Laurie Orbita & Jamie Sakasegawa	L, 21-16, 21-16
March 16	NR/RV Houston Baptist	No. 5	Kali Fluke & Brennan Miller	L, 21-15, 18-21, 16-14
March 16	15/18 Stetson	No. 5	Rebecca Ingram & Quinci Birker	L, 21-10, 21-8

KAYLA LONG/ABBIE WILLISON (1-4)

<i>DATE</i>	<i>SCHOOL</i>	<i>POSITION</i>	<i>OPPONENTS</i>	<i>RESULT</i>
March 2	10/10 Arizona	No. 5	Jonny Baham & Caroline Cordes	L, 21-6, 21-9
March 2	17/20 Loyola Marymount	No. 5	Bozena Culo & Emma Doud	L, 21-13, 21-12
March 3	20/19 Washington	No. 4	Natalie Robinson & Anna Crabtree	L, 21-14, 21-17
March 17	UNC Wilmington	No. 5	Courtney Mullinax & Jaime Thomas	W, 22-20, 22-20
March 17	RV/RV College of Charleston	No. 5	Taylor Foley & Logan Manusky	L, 21-14, 21-14

KAYLA LONG/MERCEDES PACHECO (0-1)

<i>DATE</i>	<i>SCHOOL</i>	<i>POSITION</i>	<i>OPPONENTS</i>	<i>RESULT</i>
March 16	14/13 Florida International	No. 4	Natalia Giron & Estefanie Bethancourt	L, 21-15, 21-12

CARLY BEDDINGFIELD/MERCEDES PACHECO (0-2)

<i>DATE</i>	<i>SCHOOL</i>	<i>POSITION</i>	<i>OPPONENTS</i>	<i>RESULT</i>
March 17	UNC Wilmington	No. 4	Brynn Montgomery & Katie McCullough	L, 21-14, 21-18
March 17	RV/RV College of Charleston	No. 4	Allison Beckman & Lauren Freed	L, 21-10, 21-13

2018 INDIVIDUAL STATISTICS

MADDIE IRWIN (5-6)

DATE	SCHOOL	POSITION	OPPONENTS	RESULT	PARTNER
March 2	10/10 Arizona	No. 2	Natalie Anselmo & Olivia Macdonald	L, 13-21, 21-19, 15-13	Martin
March 2	17/20 Loyola Marymount	No. 2	Savannah Slattery & McKayla Ferris	W, 21-15, 21-13	Martin
March 3	20/19 Washington	No. 1	Jordan Anderson & Kimmy Gardiner	L, 10-21, 21-17, 19-17	Martin
March 9	10/12 Grand Canyon	No. 1	Molly Turner & Kelli Iverson	L, 21-14, 21-18	Martin
March 9	Abilene Christian	No. 1	Kendall Bosse & Jacey Smith	W, 21-6, 21-8	Martin
March 10	Grossmont	No. 1	Khalia Jordan & Felicia Marshall	W, 21-12, 21-11	Martin
March 16	NR/RV Houston Baptist	No. 1	Jessica Wooten & Aerial Horton	L, 18-21, 21-18, 15-11	Martin
March 16	15/18 Stetson	No. 1	Carly Perales & Sunniva Helland-Hansen	L, 21-19, 23-25, 15-8	Martin
March 16	14/13 Florida International	No. 1	Federica Frasca & Margherita Bianchin	L, 23-21, 21-13	Martin
March 17	UNC Wilmington	No. 1	Maddy Kline & Nicole Lott	W, 21-15, 21-15	Martin
March 17	RV/RV College of Charleston	No. 1	Katja Ehlers & Krissy Mummey	W, 21-19, 21-17	Martin

ERIN MARTIN (5-6)

DATE	SCHOOL	POSITION	OPPONENTS	RESULT	PARTNER
March 2	10/10 Arizona	No. 2	Natalie Anselmo & Olivia Macdonald	L, 13-21, 21-19, 15-13	Irwin
March 2	17/20 Loyola Marymount	No. 2	Savannah Slattery & McKayla Ferris	W, 21-15, 21-13	Irwin
March 3	20/19 Washington	No. 1	Jordan Anderson & Kimmy Gardiner	L, 10-21, 21-17, 19-17	Irwin
March 9	10/12 Grand Canyon	No. 1	Molly Turner & Kelli Iverson	L, 21-14, 21-18	Irwin
March 9	Abilene Christian	No. 1	Kendall Bosse & Jacey Smith	W, 21-6, 21-8	Irwin
March 10	Grossmont	No. 1	Khalia Jordan & Felicia Marshall	W, 21-12, 21-11	Irwin
March 16	NR/RV Houston Baptist	No. 1	Jessica Wooten & Aerial Horton	L, 18-21, 21-18, 15-11	Irwin
March 16	15/18 Stetson	No. 1	Carly Perales & Sunniva Helland-Hansen	L, 21-19, 23-25, 15-8	Irwin
March 16	14/13 Florida International	No. 1	Federica Frasca & Margherita Bianchin	L, 23-21, 21-13	Irwin
March 17	UNC Wilmington	No. 1	Maddy Kline & Nicole Lott	W, 21-15, 21-15	Irwin
March 17	RV/RV College of Charleston	No. 1	Katja Ehlers & Krissy Mummey	W, 21-19, 21-17	Irwin

CHLOE CRAPPELL (4-7)

DATE	SCHOOL	POSITION	OPPONENTS	RESULT	PARTNER
March 2	10/10 Arizona	No. 1	Kacey Nady & Olivia Hallaran	L, 21-11, 21-12	Tan
March 2	17/20 Loyola Marymount	No. 1	Veronica Nederend & Maddie Leiphardt	L, 21-12, 21-13	Tan
March 3	20/19 Washington	No. 2	Courtney Schwan & Destiny Julye	L, 21-7, 21-12	Tan
March 9	10/12 Grand Canyon	No. 2	Jessica Clark & Katie Pyles	L, 23-25, 21-12, 15-10	Baleto
March 9	Abilene Christian	No. 2	Brooke Riley & Lauren Walker	W, 21-17, 22-20	Baleto
March 10	Grossmont	No. 2	Christina Barrameda & Aofiaolela Faa'agi	W, 21-6, 18-21, 15-10	Baleto
March 16	NR/RV Houston Baptist	No. 2	Kayla Armer & Tori Hinojosa	L, 21-8, 21-13	Tan
March 16	15/18 Stetson	No. 2	Darby Dunn & Sammee Thomas	L, 33-31, 21-16	Tan
March 16	14/13 Florida International	No. 3	Anabela Sataric & Helene Thelle	W, 21-19, 22-20	Tan
March 17	UNC Wilmington	No. 3	Sarah Kelly & Raquel Rooney	L, 21-19, 14-21, 15-9	Tan
March 17	RV/RV College of Charleston	No. 3	Riana Brennan & Kennedy Madison	W, 21-19, 23-21	Tan

2018 INDIVIDUAL STATISTICS

EASTYN BALETO (6-5)

DATE	SCHOOL	POSITION	OPPONENTS	RESULT	PARTNER
March 2	10/10 Arizona	No. 3	Mia Mason & Brooke Burling	W, 21-16, 23-21	Twitty
March 2	17/20 Loyola Marymount	No. 3	Sara Kovac & Jessie Prichard	L, 21-16, 22-20	Twitty
March 3	20/19 Washington	No. 3	Carly DeHoog & Shayne McPherson	L, 21-19, 17-21, 16-14	Twitty
March 9	10/12 Grand Canyon	No. 2	Jessica Clark & Katie Pyles	L, 23-25, 21-12, 15-10	Crappell
March 9	Abilene Christian	No. 2	Brooke Riley & Lauren Walker	W, 21-17, 22-20	Crappell
March 10	Grossmont	No. 2	Christina Barrameda & Aofiaolela Faa'agi	W, 21-6, 18-21, 15-10	Crappell
March 16	NR/RV Houston Baptist	No. 3	Bailey Banks & Katya Silveira	W, 21-14, 21-16	Twitty
March 16	15/18 Stetson	No. 3	Samantha Harris & Rachel Noble	W, 26-24, 21-16	Twitty
March 16	14/13 Florida International	No. 2	Dorina Klinger & Erika Zembyla	W, 21-15, 24-22	Twitty
March 17	UNC Wilmington	No. 2	Halle Hunt & JM Lewandowski	L, 21-23, 21-18	Twitty
March 17	RV/RV College of Charleston	No. 2	Devon Rachel & McKala Rhodes	L, 12-21, 21-12, 15-6	Twitty

YASMIN TAN (2-9)

DATE	SCHOOL	POSITION	OPPONENTS	RESULT	PARTNER
March 2	10/10 Arizona	No. 1	Kacey Nady & Olivia Hallaran	L, 21-11, 21-12	Crappell
March 2	17/20 Loyola Marymount	No. 1	Veronica Nederend & Maddie Leiphardt	L, 21-12, 21-13	Crappell
March 3	20/19 Washington	No. 2	Courtney Schwan & Destiny Julye	L, 21-7, 21-12	Crappell
March 9	10/12 Grand Canyon	No. 3	Taylor Jarzombek & Hannah Towne	L, 21-12, 21-12	Pacheco
March 9	Abilene Christian	No. 3	Eighmy Dobbins & Katelyn Mueller	L, 21-12, 21-12	Pacheco
March 10	Grossmont	No. 3	Desiree Elizondo & Makayla Tam	L, 21-9, 21-5	Pacheco
March 16	NR/RV Houston Baptist	No. 2	Kayla Armer & Tori Hinojosa	L, 21-8, 21-13	Crappell
March 16	15/18 Stetson	No. 2	Darby Dunn & Sammee Thomas	L, 33-31, 21-16	Crappell
March 16	14/13 Florida International	No. 3	Anabela Sataric & Helene Thelle	W, 21-19, 22-20	Crappell
March 17	UNC Wilmington	No. 3	Sarah Kelly & Raquel Rooney	L, 21-19, 14-21, 15-9	Crappell
March 17	RV/RV College of Charleston	No. 3	Riana Brennan & Kennedy Madison	W, 21-19, 23-21	Crappell

MERCEDES PACHECO (0-6)

DATE	SCHOOL	POSITION	OPPONENTS	RESULT	PARTNER
March 9	10/12 Grand Canyon	No. 3	Taylor Jarzombek & Hannah Towne	L, 21-12, 21-12	Tan
March 9	Abilene Christian	No. 3	Eighmy Dobbins & Katelyn Mueller	L, 21-12, 21-12	Tan
March 10	Grossmont	No. 3	Desiree Elizondo & Makayla Tam	L, 21-9, 21-5	Tan
March 16	14/13 Florida International	No. 4	Natalia Giron & Estefanie Bethancourt	L, 21-15, 21-12	Long
March 17	UNC Wilmington	No. 4	Brynn Montgomery & Katie McCullough	L, 21-14, 21-18	Beddingfield
March 17	RV/RV College of Charleston	No. 4	Allison Beckman & Lauren Freed	L, 21-10, 21-13	Beddingfield

LAUREN TWITTY (4-4)

DATE	SCHOOL	POSITION	OPPONENTS	RESULT	PARTNER
March 2	10/10 Arizona	No. 3	Mia Mason & Brooke Burling	W, 21-16, 23-21	Baleto
March 2	17/20 Loyola Marymount	No. 3	Sara Kovac & Jessie Prichard	L, 21-16, 22-20	Baleto
March 3	20/19 Washington	No. 3	Carly DeHoog & Shayne McPherson	L, 21-19, 17-21, 16-14	Baleto
March 16	NR/RV Houston Baptist	No. 3	Bailey Banks & Katya Silveira	W, 21-14, 21-16	Baleto
March 16	15/18 Stetson	No. 3	Samantha Harris & Rachel Noble	W, 26-24, 21-16	Baleto
March 16	14/13 Florida International	No. 2	Dorina Klinger & Erika Zembyla	W, 21-15, 24-22	Baleto
March 17	UNC Wilmington	No. 2	Halle Hunt & JM Lewandowski	L, 21-23, 21-18	Baleto
March 17	RV/RV College of Charleston	No. 2	Devon Rachel & McKala Rhodes	L, 12-21, 21-12, 15-6	Baleto

2018 INDIVIDUAL STATISTICS

EMILY NENNINGER (1-7)

DATE	SCHOOL	POSITION	OPPONENTS	RESULT	PARTNER
March 2	10/10 Arizona	No. 4	Hailey Devlin & Makenna Martin	L, 21-15, 21-9	Beddingfield
March 2	17/20 Loyola Marymount	No. 4	Kekai Whitford & Chloe Reinig	L, 21-16, 21-16	Beddingfield
March 3	20/19 Washington	No. 5	Kara Bajema & Emma Calle	L, 21-9, 21-14	Beddingfield
March 9	10/12 Grand Canyon	No. 5	Emily Reinking & Jamie Walsh	L, 21-6, 21-4	Long
March 9	Abilene Christian	No. 4	Lexie Rawls & Kennedy Shelstead	W, 24-22, 21-9	Long
March 10	Grossmont	No. 5	Laurie Orbita & Jamie Sakasegawa	L, 21-16, 21-16	Long
March 16	NR/RV Houston Baptist	No. 5	Kali Fluke & Brennan Miller	L, 21-15, 18-21, 16-14	Long
March 16	15/18 Stetson	No. 5	Rebecca Ingram & Quinci Birker	L, 21-10, 21-8	Long

CARLY BEDDINGFIELD (3-8)

DATE	SCHOOL	POSITION	OPPONENTS	RESULT	PARTNER
March 2	10/10 Arizona	No. 4	Hailey Devlin & Makenna Martin	L, 21-15, 21-9	Nenninger
March 2	17/20 Loyola Marymount	No. 4	Kekai Whitford & Chloe Reinig	L, 21-16, 21-16	Nenninger
March 3	20/19 Washington	No. 5	Kara Bajema & Emma Calle	L, 21-9, 21-14	Nenninger
March 9	10/12 Grand Canyon	No. 4	Madi Relaz & Bella Bauman	L, 21-15, 21-14	Willison
March 9	Abilene Christian	No. 5	Makenzie Kesler & Amy Weiss	W, 21-10, 21-11	Willison
March 10	Grossmont	No. 4	Ashlee Goycoochea & Maiya Lopez	W, 21-16, 17-21, 15-12	Willison
March 16	NR/RV Houston Baptist	No. 4	Danielle Wheeler & Mikayla Vivens	W, 21-18, 21-15	Willison
March 16	15/18 Stetson	No. 4	Lauren Durham & Julie Varga	L, 21-10, 20-22, 15-5	Willison
March 16	14/13 Florida International	No. 5	Taija Thomas & Mariana Dal Pozzo	L, 21-14, 21-19	Willison
March 17	UNC Wilmington	No. 4	Brynn Montgomery & Katie McCullough	L, 21-14, 21-18	Pacheco
March 17	RV/RV College of Charleston	No. 4	Allison Beckman & Lauren Freed	L, 21-10, 21-13	Pacheco

KAYLA LONG (2-9)

DATE	SCHOOL	POSITION	OPPONENTS	RESULT	PARTNER
March 2	10/10 Arizona	No. 5	Jonny Baham & Caroline Cordes	L, 21-6, 21-9	Willison
March 2	17/20 Loyola Marymount	No. 5	Bozena Culo & Emma Doud	L, 21-13, 21-12	Willison
March 3	20/19 Washington	No. 4	Natalie Robinson & Anna Crabtree	L, 21-14, 21-17	Willison
March 9	10/12 Grand Canyon	No. 5	Emily Reinking & Jamie Walsh	L, 21-6, 21-4	Nenninger
March 9	Abilene Christian	No. 4	Lexie Rawls & Kennedy Shelstead	W, 24-22, 21-9	Nenninger
March 10	Grossmont	No. 5	Laurie Orbita & Jamie Sakasegawa	L, 21-16, 21-16	Nenninger
March 16	NR/RV Houston Baptist	No. 5	Kali Fluke & Brennan Miller	L, 21-15, 18-21, 16-14	Nenninger
March 16	15/18 Stetson	No. 5	Rebecca Ingram & Quinci Birker	L, 21-10, 21-8	Nenninger
March 16	14/13 Florida International	No. 4	Natalia Giron & Estefanie Bethancourt	L, 21-15, 21-12	Pacheco
March 17	UNC Wilmington	No. 5	Courtney Mullinax & Jaime Thomas	W, 22-20, 22-20	Willison
March 17	RV/RV College of Charleston	No. 5	Taylor Foley & Logan Manusky	L, 21-14, 21-14	Willison

2018 INDIVIDUAL STATISTICS

ABBEY WILLISON (4-7)

DATE	SCHOOL	POSITION	OPPONENTS	RESULT	PARTNER
March 2	10/10 Arizona	No. 5	Jonny Baham & Caroline Cordes	L, 21-6, 21-9	Long
March 2	17/20 Loyola Marymount	No. 5	Bozena Culo & Emma Doud	L, 21-13, 21-12	Long
March 3	20/19 Washington	No. 4	Natalie Robinson & Anna Crabtree	L, 21-14, 21-17	Long
March 9	10/12 Grand Canyon	No. 4	Madi Relaz & Bella Bauman	L, 21-15, 21-14	Beddingfield
March 9	Abilene Christian	No. 5	Makenzie Kesler & Amy Weiss	W, 21-10, 21-11	Beddingfield
March 10	Grossmont	No. 4	Ashlee Goycoochea & Maiya Lopez	W, 21-16, 17-21, 15-12	Beddingfield
March 16	NR/RV Houston Baptist	No. 4	Danielle Wheeler & Mikayla Vivens	W, 21-18, 21-15	Beddingfield
March 16	15/18 Stetson	No. 4	Lauren Durham & Julie Varga	L, 21-10, 20-22, 15-5	Beddingfield
March 16	14/13 Florida International	No. 5	Taija Thomas & Mariana Dal Pozzo	L, 21-14, 21-19	Beddingfield
March 17	UNC Wilmington	No. 5	Courtney Mullinax & Jaime Thomas	W, 22-20, 22-20	Long
March 17	RV/RV College of Charleston	No. 5	Taylor Foley & Logan Manusky	L, 21-14, 21-14	Long

2018 BOX SCORES



MATCH NO. 1

10/10 ARIZONA 4, RV/RV NEW MEXICO 1

Tucson, Ariz. • Bear Down Beach • Friday, March 2 • 12 p.m. MT
Records: New Mexico (0-1), Arizona (4-0)

1. Kacey Nady & Olivia Hallaran (UA) def. **Yasmin Tan & Chloe Crappell** (UNM) 21-11, 21-12
2. Natalie Anselmo & Olivia Macdonald (UA) def. **Maddie Irwin & Erin Martin** (UNM) 13-21, 21-19, 15-13
3. **Eastyn Baleto & Lauren Twitty** (UNM) def. Mia Mason & Brooke Burling (UA) 21-16, 23-21
4. Hailey Devlin & Makenna Martin (UA) def. **Carly Beddingfield & Emily Nenninger** (UNM) 21-15, 21-9
5. Jonny Baham & Caroline Cordes (UA) def. **Abbey Willison & Kayla Long** (UNM) 21-6, 21-9

Order Of Finish: 4, 5, 1*, 3, 2 *Clinched dual win



MATCH NO. 2

17/20 LOYOLA MARYMOUNT 4, RV/RV NEW MEXICO 1

Tucson, Ariz. • Bear Down Beach • Friday, March 2 • 5 p.m. MT
Records: New Mexico (0-2), Loyola Marymount (3-1)

1. Veronica Nederend & Maddie Leiphardt (LMU) def. **Yasmin Tan & Chloe Crappell** (UNM) 21-12, 21-13
2. **Maddie Irwin & Erin Martin** (UNM) def. Savannah Slattery & McKayla Ferris (LMU) 21-15, 21-13
3. Sara Kovac & Jessie Prichard (LMU) def. **Eastyn Baleto & Lauren Twitty** (UNM) 21-16, 22-20
4. Kekai Whitford & Chloe Reinig (LMU) def. **Emily Nenninger & Carly Beddingfield** (UNM) 21-16, 21-16
5. Bozena Culo & Emma Doud (LMU) def. **Kayla Long & Abbey Wilson** (UNM) 21-13, 21-12

Order Of Finish: 5, 4, 1*, 2, 3 *Clinched dual win



MATCH NO. 3

20/19 WASHINGTON 5, RV/RV NEW MEXICO 0

Tucson, Ariz. • Bear Down Beach • Saturday, March 3 • 9 a.m. MT
Records: New Mexico (0-3), Washington (2-1)

1. Jordan Anderson & Kimmy Gardiner (UW) def. **Maddie Irwin & Erin Martin** (UNM) 10-21, 21-17, 19-17
2. Courtney Schwan & Destiny Julye (UW) def. **Yasmin Tan & Chloe Crappell** (UNM) 21-7, 21-12
3. Carly DeHoog & Shayne McPherson (UW) def. **Eastyn Baleto & Lauren Twitty** (UNM) 21-19, 17-21, 16-14
4. Natalie Robinson & Anna Crabtree (UW) def. **Kayla Long & Abbey Willison** (UNM) 21-14, 21-17
5. Kara Bajema & Emma Calle (UW) def. **Emily Nenninger & Carly Beddingfield** (UNM) 21-9, 21-14

Order Of Finish: 5, 4, 2*, 3, 1 *Clinched dual win



MATCH NO. 4

10/12 GRAND CANYON 5, NR/RV NEW MEXICO 0

Phoenix, Ariz. • GCU Beach Volleyball Stadium • Friday, March 9 • 5 p.m. MT
Records: New Mexico (0-4), Grand Canyon (3-4)

1. Molly Turner & Kelli Iverson (GCU) def. **Erin Martin & Maddie Irwin** (UNM) 21-14, 21-18
2. Jessica Clark & Katie Pyles (GCU) def. **Eastyn Baleto & Chloe Crappell** (UNM) 23-25, 21-12, 15-10
3. Taylor Jarzombek & Hannah Towne (GCU) def. **Yasmin Tan & Mercedes Pacheco** (UNM) 21-12, 21-12
4. Madi Relaz & Bella Bauman (GCU) def. **Carly Beddingfield & Abbey Willison** (UNM) 21-15, 21-14
5. Emily Reinking & Jamie Walsh (GCU) def. **Emily Nenninger & Kayla Long** (UNM) 21-6, 21-4

2018 BOX SCORES



MATCH NO. 5

NR/RU NEW MEXICO 4, ABILENE CHRISTIAN 1

Phoenix, Ariz. • GCU Beach Volleyball Stadium • Friday, March 9 • 7 p.m. MT
Records: New Mexico (1-4), Abilene Christian (1-5)

1. **Erin Martin & Maddie Irwin** (UNM) def. Kendall Bosse & Jacey Smith (ACU) 21-6, 21-8
2. **Eastyn Baletto & Chloe Crappell** (UNM) def. Brooke Riley & Lauren Walker (ACU) 21-17, 22-20
3. Eighmy Dobbins & Katelyn Mueller (ACU) def. **Yasmin Tan & Mercedes Pacheco** (UNM) 21-12, 21-12
4. **Emily Nenninger & Kayla Long** (UNM) def. Lexie Rawls & Kennedy Shelstead (ACU) 24-22, 21-9
5. **Carly Beddingfield & Abbey Willison** (UNM) def. Makenzie Kesler & Amy Weiss (ACU) 21-10, 21-11



MATCH NO. 6

NR/RU NEW MEXICO 3, GROSSMONT 2

Phoenix, Ariz. • GCU Beach Volleyball Stadium • Saturday, March 10 • 11 a.m. MT
Records: New Mexico (2-4), Grossmont (6-1)

1. **Erin Martin & Maddie Irwin** (UNM) def. Khalia Jordan & Felicia Marshall (GC) 21-12, 21-11
2. **Eastyn Baletto & Chloe Crappell** (UNM) def. Christina Barrameda & Aofiaolela Faa'agi (GC) 21-6, 18-21, 15-10
3. Desiree Elizondo & Makayla Tam (GC) def. **Yasmin Tan & Mercedes Pacheco** (UNM) 21-9, 21-5
4. **Carly Beddingfield & Abbey Willison** (UNM) def. Ashlee Goycoochea & Maiya Lopez (GC) 21-16, 17-21, 15-12
5. Laurie Orbita & Jamie Sakasegawa (GC) def. **Emily Nenninger & Kayla Long** (UNM) 21-16, 21-16



MATCH NO. 7

NR/RU HOUSTON BAPTIST 3, RU/RU NEW MEXICO 2

Tavares, Fla. • Hickory Point Lake • Friday, March 16 • 8 a.m. MT
Records: New Mexico (2-5), Houston Baptist (6-5)

1. Jessica Wooten & Aerial Horton (HBU) def. **Maddie Irwin & Erin Martin** (UNM) 18-21, 21-18, 15-11
2. Kayla Armer & Tori Hinojosa (HBU) def. **Chloe Crappell & Yasmin Tan** (UNM) 21-8, 21-13
3. **Eastyn Baletto & Lauren Twitty** (UNM) def. Bailey Banks & Katya Silveira (HBU) 21-14, 21-16
4. **Carly Beddingfield & Abbey Willison** (UNM) def. Danielle Wheeler & Mikayla Vivens (HBU) 21-18, 21-15
5. Kali Fluke & Brennan Miller (HBU) def. **Emily Nenninger & Kayla Long** (UNM) 21-15, 18-21, 16-14

Order Of Finish: 4, 5, 3, 2, 1*

*Clinched dual win



MATCH NO. 8

15/18 STETSON 4, RU/RU NEW MEXICO 1

Tavares, Fla. • Hickory Point Lake • Friday, March 16 • 10 a.m. MT
Records: New Mexico (2-6), Stetson (7-5)

1. Carly Perales & Sunniva Helland-Hansen (STET) def. **Maddie Irwin & Erin Martin** (UNM) 21-19, 23-25, 15-8
2. Darby Dunn & Sammee Thomas (STET) def. **Chloe Crappell & Yasmin Tan** (UNM) 33-31, 21-16
3. **Eastyn Baletto & Lauren Twitty** (UNM) def. Samantha Harris & Rachel Noble (STET) 26-24, 21-16
4. Lauren Durham & Julie Varga (STET) def. **Carly Beddingfield & Abbey Willison** (UNM) 21-10, 20-22, 15-5
5. Rebecca Ingram & Quinci Birker (STET) def. **Emily Nenninger & Kayla Long** (UNM) 21-10, 21-8

Order Of Finish: 5, 4, 3, 2*, 1

*Clinched dual win

2018 BOX SCORES



MATCH NO. 9

14/13 FLA. INTERNATIONAL 3, RU/RU NEW MEXICO 2

Tavares, Fla. • Hickory Point Lake • Friday, March 16 • 1 p.m. MT
Records: New Mexico (2-7), Florida International (8-5)

1. Federica Frasca & Margherita Bianchin (FIU) def. **Maddie Irwin & Erin Martin** (UNM) 23-21, 21-13
2. **Eastyn Baleto & Lauren Twitty** (UNM) def. Dorina Klinger & Erika Zembyla (FIU) 21-15, 24-22
3. **Chloe Crappell & Yasmin Tan** (UNM) def. Anabela Sataric & Helene Thelle (FIU) 21-19, 22-20
4. Natalia Giron & Estefanie Bethancourt (FIU) def. **Mercedes Pacheco & Kayla Long** (UNM) 21-15, 21-12
5. Taija Thomas & Mariana Dal Pozzo (FIU) def. **Carly Beddingfield & Abbey Willison** (UNM) 21-14, 21-19

Order Of Finish: 4, 5, 1*, 3, 2 *Clinched dual win



MATCH NO. 10

UNC WILMINGTON 3, RU/RU NEW MEXICO 3

Tavares, Fla. • Hickory Point Lake • Saturday, March 17 • 9 a.m. MT
Records: New Mexico (2-8), UNC Wilmington (6-5)

1. **Maddie Irwin & Erin Martin** (UNM) def. Maddy Kline & Nicole Lott (UNCW) 21-15, 21-15
2. Halle Hunt & JM Lewandowski (UNCW) def. **Eastyn Baleto & Lauren Twitty** (UNM) 21-23, 21-18
3. Sarah Kelly & Raquel Rooney (UNCW) def. **Chloe Crappell & Yasmin Tan** (UNM) 21-19, 14-21, 15-9
4. Brynn Montgomery & Katie McCullough (UNCW) def. **Carly Beddingfield & Mercedes Pacheco** (UNM) 21-14, 21-18
5. **Abbey Willison & Kayla Long** (UNM) def. Courtney Mullinax & Jaime Thomas (UNCW) 22-20, 22-20

Order Of Finish: 4, 5, 2, 3*, 1 *Clinched dual win



MATCH NO. 11

RU/RU COL. OF CHARLESTON 3, RU/RU NEW MEXICO 2

Tavares, Fla. • Hickory Point Lake • Saturday, March 17 • 1 p.m. MT
Records: New Mexico (2-9), College of Charleston (5-3)

1. **Maddie Irwin & Erin Martin** (UNM) def. Katja Ehlers & Krissy Mummey (COFC) 21-19, 21-17
2. Devon Rachel & McKala Rhodes (COFC) def. **Eastyn Baleto & Lauren Twitty** (UNM) 12-21, 21-12, 15-6
3. **Chloe Crappell & Yasmin Tan** (UNM) def. Riana Brennan & Kennedy Madison (COFC) 21-19, 23-21
4. Allison Beckman & Lauren Freed (COFC) def. **Carly Beddingfield & Mercedes Pacheco** (UNM) 21-10, 21-13
5. Taylor Foley & Logan Manusky (COFC) def. **Abbey Willison & Kayla Long** (UNM) 21-14, 21-14

Order Of Finish: 5, 4, 2*, 3, 1 *Clinched dual win

CAREER STATISTICS

CAREER PAIRS RECORDS

PAIR	OVERALL W-L	TOURNEY W-L	DUALS W-L	NO. 1 W-L	NO. 2 W-L	NO. 3 W-L	NO. 4 W-L	NO. 5 W-L
Maddie Irwin/Erin Martin	5-6	--	5-6	4-5	1-1	--	--	--
Chloe Crappell/Yasmin Tan	2-6	--	2-6	0-2	0-3	2-1	--	--
Eastyn Baleto/Chloe Crappell	2-1	--	2-1	--	2-1	--	--	--
Eastyn Baleto/Lauren Twitty	4-4	--	4-4	--	1-2	3-2	--	--
Yasmin Tan/Mercedes Pacheco	0-3	--	0-3	--	--	0-3	--	--
Mercedes Pacheco/Kayla Long	0-1	--	0-1	--	--	--	0-1	--
Carly Beddingfield/Mercedes Pacheco	0-2	--	0-2	--	--	--	0-2	--
Carly Beddingfield/Abbey Willison	3-3	--	3-3	--	--	--	2-2	1-1
Emily Nenninger/Kayla Long	1-4	--	1-4	--	--	--	1-0	0-3
Emily Nenninger/Carly Beddingfield	0-3	--	0-3	--	--	--	0-2	0-1
Kayla Long/Abbey Willison	1-4	--	1-4	--	--	--	0-1	1-3
Carly Beddingfield/Emily Nenninger	0-1	--	0-1	--	--	--	--	0-1
Carly Beddingfield/Chloe Crappell	3-1	--	3-1	--	--	0-1	2-0	1-0

CAREER INDIVIDUAL RECORDS

NO.	INDIVIDUAL	OVERALL W-L	TOURNEY W-L	DUALS W-L	NO. 1 W-L	NO. 2 W-L	NO. 3 W-L	NO. 4 W-L	NO. 5 W-L
1	Yasmin Tan	2-9	--	2-9	0-2	0-3	2-4	--	--
2	Eastyn Baleto	56-21	--	56-21	--	6-7	21-9	29-5	--
4	Emily Nenninger	2-8	--	2-8	--	--	--	1-2	1-6
5	Chloe Crappell	15-22	--	15-22	1-4	5-7	2-8	4-2	3-1
11	Maddie Irwin	5-6	--	5-6	4-5	1-1	--	--	--
12	Hailey Rubino	--	--	--	--	--	--	--	--
14	Erin Martin	5-6	--	5-6	4-5	1-1	--	--	--
15	Lauren Twitty	22-9	--	22-9	--	1-1	4-3	3-1	14-4
21	Carly Beddingfield	10-17	--	10-17	--	--	0-5	8-8	2-4
22	Kayla Long	2-9	--	2-9	--	--	--	1-2	1-7
23	Mercedes Pacheco	0-6	--	0-6	--	--	0-3	0-3	--
24	Abbey Willison	4-7	--	4-7	--	--	--	2-3	2-4
RS	Morgan Schreckler	--	--	--	--	--	--	--	--

2017 ACCUMULATED STATISTICS

DUAL MATCH RESULTS

DATE	OPPONENT	LOCATION	SCORE	REC.	1	2	3	4	5	RANK*
March 2	Benedictine	Mesa, Ariz.	W, 5-0	1-0	W	W	W	W	W	18/NR
March 3	^{20/RV} Loyola Marymount	Phoenix, Ariz.	L, 1-4	1-1	L	L	L	L	W	18/NR
March 3	^{11/12} Grand Canyon	Phoenix, Ariz.	L, 1-4	1-2	L	W	L	L	L	18/NR
March 4	Colorado Mesa	Phoenix, Ariz.	W, 4-1	2-2	W	W	W	W	L	18/NR
March 4	^{15/RV} TCU	Phoenix, Ariz.	L, 2-3	2-3	L	L	W	L	W	18/NR
March 11	Texas A&M-Kingsville!	Tempe, Ariz.	W, 5-0	3-3	W	W	W	W	W	RV/RV
March 12	^{9/12} Arizona State!	Tempe, Ariz.	L, 2-3	3-4	W	L	L	W	L	RV/RV
March 12	^{13/8} Arizona!	Tempe, Ariz.	L, 1-4	3-5	L	W	L	L	L	RV/RV
March 17	^{17/RV} Florida Atlantic^	Tavares, Fla.	L, 2-3	3-6	L	W	L	L	W	RV/RV
March 17	^{12/8} Georgia State^	Tavares, Fla.	L, 2-3	3-7	L	W	L	W	L	RV/RV
March 17	Morehead State^	Tavares, Fla.	W, 5-0	4-7	W	W	W	W	W	RV/RV
March 18	Jacksonville State^	Tavares, Fla.	W, 5-0	5-7	W	W	W	W	W	RV/RV
March 18	^{14/12} Stetson^	Tavares, Fla.	L, 1-4	5-8	L	L	L	W	L	RV/RV
March 18	Lincoln Memorial^	Tavares, Fla.	W, 5-0	6-8	W	W	W	W	W	RV/RV
March 31	CSU Bakersfield+	Tucson, Ariz.	W, 5-0	7-8	W	W	W	W	W	RV/RV
March 31	^{8/8} Arizona+	Tucson, Ariz.	L, 1-4	7-9	L	L	L	L	W	RV/RV
April 1	Santa Clara+	Tucson, Ariz.	W, 4-1	8-9	W	W	L	W	W	RV/RV
April 7	Colorado Mesa	Albuquerque	W, 5-0	9-9	W	W	W	W	W	RV/RV
April 8	Colorado Mesa	Albuquerque	W, 4-1	10-9	L	W	W	W	W	RV/RV
April 14	Lincoln Memorial#	Birmingham, Ala.	W, 5-0	11-9	W	W	W	W	W	NR/RV
April 14	UAB#	Birmingham, Ala.	W, 4-1	12-9	W	W	L	W	W	NR/RV
April 14	UT Martin#	Birmingham, Ala.	W, 5-0	13-9	W	W	W	W	W	NR/RV
April 15	UAB#	Birmingham, Ala.	W, 3-2	14-9	L	W	W	W	L	NR/RV
April 21	^{19/NR} Arizona State	Tempe, Ariz.	L, 1-4	14-10	L	L	L	L	W	RV/NR
April 21	^{20/NR} California	Tempe, Ariz.	W, 3-2	15-10	W	W	L	W	L	RV/NR
April 22	Air Force	Albuquerque	W, 5-0	16-10	W	W	W	W	W	RV/NR
April 22	Air Force	Albuquerque	W, 5-0	17-10	W	W	W	W	W	RV/NR

! Sun Devil Challenge ^ Stetson Beach Invitational + Wildcat Spring Challenge # Blazer Beach Duals

* Rank is denoted in the order of DiG Magazine Poll/AVCA Coaches' Poll

2017 ACCUMULATED STATISTICS

PAIRS RECORDS

PAIR	OVERALL W-L	TOURNEY W-L	DUALS W-L	NO. 1 W-L	NO. 2 W-L	NO. 3 W-L	NO. 4 W-L	NO. 5 W-L
Cassie House/Ashley Kelsey	17-10	--	17-10	12-10	5-0	--	--	--
Lise Rugland/Devanne Sours	20-7	--	20-7	4-1	16-6	--	--	--
Eastyn Baleto/Marisa Doran	18-7	--	18-7	--	--	14-5	4-2	--
Jackie Baro/Carly Beddingfield	3-7	--	3-7	--	--	0-4	3-2	0-1
Jackie Baro/Victoria Spragg	1-2	--	1-2	--	--	0-2	1-0	--
Jackie Baro/Lauren Twitty	1-0	--	1-0	--	--	--	1-0	--
Chloe Crappell/Victoria Spragg	3-3	--	3-3	--	--	--	2-2	1-1
Eastyn Baleto/Victoria Spragg	1-0	--	1-0	--	--	--	1-0	--
Victoria Spragg/Carly Beddingfield	1-0	--	1-0	--	--	--	1-0	--
Julia Warren/Lauren Twitty	17-5	--	17-5	--	--	1-0	3-1	13-4
Julia Warren/Victoria Spragg	3-1	--	3-1	--	--	--	1-0	2-1
Carly Beddingfield/Chloe Crappell	3-1	--	3-1	--	--	0-1	2-0	1-0
Emily Nenninger/Lyric Ellison	1-0	--	1-0	--	--	--	--	1-0
Carly Beddingfield/Emily Nenninger	0-1	--	0-1	--	--	--	--	0-1
Team	2-0	--	2-0	--	--	--	1-0	1-0
<i>Totals</i>	<i>91-44</i>	<i>--</i>	<i>91-44</i>	<i>16-11</i>	<i>21-6</i>	<i>15-12</i>	<i>20-7</i>	<i>19-8</i>
<i>Percentage</i>	<i>.674</i>	<i>--</i>	<i>.674</i>	<i>.593</i>	<i>.778</i>	<i>.556</i>	<i>.741</i>	<i>.704</i>

INDIVIDUAL RECORDS

NO.	INDIVIDUAL	OVERALL W-L	TOURNEY W-L	DUALS W-L	NO. 1 W-L	NO. 2 W-L	NO. 3 W-L	NO. 4 W-L	NO. 5 W-L
1	Devanne Sours	20-7	--	20-7	4-1	16-6	--	--	--
2	Eastyn Baleto	19-7	--	19-7	--	--	14-5	5-2	--
3	Ashley Kelsey	17-10	--	17-10	12-10	5-0	--	--	--
4	Emily Nenninger	1-1	--	1-1	--	--	--	--	1-1
5	Chloe Crappell	6-4	--	6-4	--	--	0-1	4-2	2-1
11	Jackie Baro	5-9	--	5-9	--	--	0-6	5-2	0-1
12	Lyric Ellison	1-0	--	1-0	--	--	--	--	1-0
13	Carly Beddingfield	7-9	--	7-9	--	--	0-5	6-2	1-2
14	Carson Heilborn	--	--	--	--	--	--	--	--
15	Victoria Spragg	9-6	--	9-6	--	--	0-2	6-2	3-2
21	Julia Warren	20-6	--	20-6	--	--	1-0	4-1	15-5
22	Marisa Doran	18-7	--	18-7	--	--	14-5	4-2	--
24	Cassie House	17-10	--	17-10	12-10	5-0	--	--	--
25	Lise Rugland	20-7	--	20-7	4-1	16-6	--	--	--
31	Lauren Twitty	18-5	--	18-5	--	--	1-0	2-1	15-4
	Team	2-0	--	2-0	--	--	--	1-0	1-0
<i>Totals</i>		<i>91-44</i>	<i>--</i>	<i>91-44</i>	<i>16-11</i>	<i>21-6</i>	<i>15-12</i>	<i>20-7</i>	<i>19-8</i>
<i>Percentage</i>		<i>.674</i>	<i>--</i>	<i>.674</i>	<i>.593</i>	<i>.778</i>	<i>.556</i>	<i>.741</i>	<i>.704</i>

BROADCAST ROSTER



YASMIN TAN
5-11 • FR
Melbourne, Australia
Yarra Valley Grammar School



EASTYN BALETO
5-8 • SR
Seattle, Wash.
East Seattle HS



EMILY NENNINGER
5-5 • SO
Albuquerque, N.M.
Eldorado HS

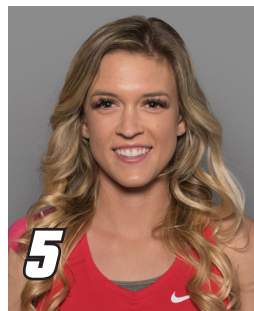

CHLOE CRAPPELL
5-7 • SR
Albuquerque, N.M.
La Cueva HS



MADDIE IRWIN
5-11 • SR
Tucson, Ariz.
Catalina Magnet HS



HAILEY RUBINO
5-11 • FR
Leesburg, Va.
Loudoun County HS



ERIN MARTIN
5-7 • FR
Denver, Colo.
Horizon HS



LAUREN TWITTY
6-1 • SO
Broadlands, Va.
Briar Woods HS



CARLY BEDDINGFIELD
6-3 • JR
Albuquerque, N.M.
Bosque School/Long Beach State



KAYLA LONG
5-3 • FR
Tucson, Ariz.
Empire HS



MERCEDES PACHECO
5-2 • JR
Albuquerque, N.M.
St. Pius X HS



ABBEY WILLISON
5-11 • FR
Albuquerque, N.M.
Sandia HS



MORGAN SCHRECKLER
6-1 • FR
Phoenix, Ariz.
Desert Vista HS



JEFF NELSON
Head Coach
11th Season Overall/4th Beach
Ball State, 1986



PAULINE MANSER
Assistant Coach
3rd Season Overall/Beach
New Mexico, 1991



DANIEL FOO
Volunteer Assistant
4th Season Overall/Beach
New Mexico, 2006



COLLEEN DUFF
Athletic Trainer
1st Season Overall/Beach
Michigan State, 2006