

# 2020-21 NEW MEXICO WOMEN'S BASKETBALL

## GAME NOTES

» Eight NCAA Tournament Appearances | 1998, 2002, 2003, 2004, 2005, 2006, 2007, 2008 «  
 » Five Mountain West Tournament Championships | 2003, 2004, 2005, 2007, 2008 «

### 2019-20 | Schedule and Results

OVERALL RECORD:..... 15-17  
 MW RECORD:..... 6-12  
 HOME RECORD: ..... 8-9  
 ROAD RECORD: ..... 6-6  
 NEUTRAL RECORD:..... 1-2  
 STREAK:..... L1

### 2020-21 | Schedule and Results

OVERALL RECORD:..... 9-2  
 MW RECORD:..... 6-2  
 HOME RECORD: ..... 0-0  
 ROAD RECORD: ..... 8-1  
 NEUTRAL RECORD:..... 1-1  
 STREAK:..... W2

| Date   | Opponent            | Time/Result |
|--------|---------------------|-------------|
| 12/4   | Midwestern State    | W, 93-65    |
| 12/6   | Sam Houston State   | W, 98-89    |
| 12/17  | Arkansas-Pine Bluff | W, 120-66   |
| 12/31  | Nevada*             | W, 88-69    |
| 1/2    | Nevada*             | W, 78-67    |
| 1/15   | UNLV*               | L, 78-60    |
| 1/17   | UNLV*               | W, 81-73    |
| 1/21   | San José State*     | Canceled    |
| 1/23   | San José State*     | Canceled    |
| 1/28   | Fresno State*       | W, 82-80    |
| 1/30   | Fresno State*       | L, 91-69    |
| 2/3    | San Diego State*    | W, 84-48    |
| 2/5    | San Diego State*    | W, 65-48    |
| 2/12   | Colorado State*     | Postponed   |
| 2/13   | Colorado State*     | Postponed   |
| 2/17   | Wyoming*            | Postponed   |
| 2/19   | Wyoming*            | Postponed   |
| 2/22   | Air Force*          | 6 p.m.      |
| 2/24   | Air Force*          | 7:30 p.m.   |
| 2/28   | Utah State*         | 12 p.m.     |
| 3/1    | Utah State*         | 2 p.m.      |
| 3/7-10 | MW Tournament       | TBA         |

\* - Mountain West game

Bold - home game

Game dates & times are Mountain time and subject to change

### THE MATCHUP



**New Mexico Lobos**

Record  
9-2, 6-2 MW

Head Coach ..... Mike Bradbury  
 Alma Mater, Yr. .... Chattanooga, 1993  
 Record at UNM ..... 88-52 (5th year)  
 Career Record ..... 266-169 (14th year)

#### Game Information

Game Number: ..... Games 12 & 13  
 Date: ..... 2/23 & 2/24  
 Location: ..... USAFA, Colo.  
 Venue: ..... Clune Arena

#### Series History

Overall: ..... UNM leads 43-3  
 Current Streak: ..... L1  
 Last Meeting: ..... L, 79-66 (2/24/20)

#### Broadcast Information

Radio: ..... 610 AM KNML  
 Play-By-Play: ..... J.J. Buck  
 Analyst: ..... Nikki Heckroth-Lobato  
 Live Stream: ..... Mountain West Network  
 Live Stats: ..... GoLobos.com



**Air Force Falcons**

Record  
5-13, 2-10 MW

Head Coach ..... Chris Gobrecht  
 Alma Mater, Yr. .... Southern Cal., 1977  
 Record at AF ..... 34-135 (6th season)  
 Career Record ..... 576-608 (41st season)

### TIPPING OFF

After a pause due to COVID-19 within the program, The University of New Mexico basketball team is heading into a stretch of four games in the span of seven days, starting with a series at Air Force on back-to-back days. Following the series at Air Force, UNM will travel to Utah State to make up two games that were postponed earlier in the season.

The last time the Lobos took the floor was at the beginning of February with a sweep of San Diego State. The Lobos held the Aztecs to 48 points in both games and used the third quarter to take control of the games after trailing through the first 20 minutes of each game. In each game, the Lobos had four players reach double figures in scoring.

To date, UNM has five players averaging double figures in scoring with Jaedyn De La Cerda posting a team-high 14.2 ppg. De La Cerda also leads the Lobos in rebounds per game with a 6.0 average. Four of the five starters are averaging 10-plus ppg with the fifth

starter, LaTora Duff, at 9.8 ppg. Off the bench, LaTascya Duff is second on the team with 13.2 ppg.

On the other side of the court, Air Force enters the series following a non-conference win over Colorado Christian, 59-32, on Feb. 19. In their last conference series, the Falcons were swept by Fresno State, 76-58 and 62-54.

Riley Snyder leads the Falcons with 14.4 ppg with Emily Conroe leading on the boards with 7.6 rpg.

UNM holds a 43-3 advantage in the series with Air Force.

### Probable Starters (Based on last game)

| #  | Name               | Pos. | Cls. | Ht. | PPG  | RPG | APG | SPG | BPG |
|----|--------------------|------|------|-----|------|-----|-----|-----|-----|
| 3  | Ahlise Hurst       | G    | Jr.  | 5-9 | 13.0 | 2.2 | 2.7 | 1.5 | 0.3 |
| 5  | LaTora Duff        | G    | Jr.  | 5-7 | 9.8  | 3.5 | 3.6 | 1.7 | 0.3 |
| 13 | Shaiquel McGruder  | F    | Jr.  | 6-0 | 10.0 | 5.7 | 0.6 | 1.9 | 1.4 |
| 23 | Jaedyn De La Cerda | G    | Sr.  | 5-6 | 14.2 | 6.0 | 2.7 | 1.2 | 0.3 |
| 32 | Antonia Anderson   | F    | Jr.  | 6-2 | 12.3 | 4.9 | 1.8 | 0.5 | 1.2 |

### Off the Bench

| #  | Name              | Pos. | Cls.  | Ht. | PPG  | RPG | APG | SPG | BPG |
|----|-------------------|------|-------|-----|------|-----|-----|-----|-----|
| 1  | Corina Carter     | PG   | So.   | 5-6 | 6.0  | 1.2 | 2.7 | 1.2 | 0.1 |
| 4  | LaTascya Duff     | G    | Jr.   | 5-7 | 13.2 | 3.4 | 1.7 | 0.4 | 0.1 |
| 10 | Celine Dupont     | F/C  | R-Fr. | 6-4 | 0.0  | 0.2 | 0.2 | 0.2 | 0.0 |
| 14 | Azaria Robinson   | F    | So.   | 6-2 | 0.6  | 1.0 | 0.0 | 0.0 | 0.1 |
| 15 | Kath van Bennekom | G    | Fr.   | 5-9 | 2.3  | 2.3 | 0.3 | 0.0 | 0.0 |
| 24 | Autumn Watts      | F    | So.   | 6-1 | 2.8  | 3.9 | 1.0 | 0.7 | 0.7 |
| 34 | Nevaeh Parkinson  | F/C  | Fr.   | 6-3 | 1.0  | 0.8 | 0.0 | 0.0 | 0.2 |



# THE UNIVERSITY OF NEW MEXICO 2020-21 WOMEN'S BASKETBALL



## THE UNIVERSITY OF NEW MEXICO

Location.....Albuquerque, N.M.  
 Founded.....1889 by Territorial Legislature  
 Enrollment.....22,225  
 Nickname.....Lobos  
 Colors.....Cherry (PMS 200) & Silver (PMS Cool Gray 6)  
 Conference.....Mountain West Conference  
 National Affiliation.....NCAA Division I  
 President.....Dr. Garnett Stokes  
 Director of Athletics.....Eddie Nuñez  
 Deputy A.D. for External Affairs.....David Williams  
 Deputy A.D. for Internal Affairs/SWA.....Janice Ruggiero  
 Faculty Representative.....Dr. Sara Nottingham

## FACILITY INFORMATION

Facility.....The Pit  
 Capacity.....15,411  
 Age.....Built in 1966 (Renovated in 2009-10)  
 All-Time Home Record.....429-216 (.665)

## PROGRAM HISTORY

First Season.....1974-75  
 Overall Record.....687-558 (.552) in 42 seasons  
 Overall MW Record.....200-144 (.581) in 21 seasons  
 Postseason Tournament Appearances.....17  
 NCAA Tournament Appearances.....8  
 Last NCAA Postseason Appearance.....2018-19 (WNIT)  
 Last NCAA Postseason Opponent.....Denver  
 Last NCAA Postseason Result.....L, 75-83  
 MW Regular Season Championships.....2  
 .....(2003-04 & 2004-05)  
 MW Tournament Championships.....5  
 .....(2002-03, 2003-04, 2004-05, 2006-07, 2007-08)

## TEAM INFORMATION

2019-20 Overall Record.....15-17  
 2019-20 Mountain West Record.....6-12  
 2019-20 Mountain West Season Finish.....T-9th  
 2019-20 MW Tournament Finish.....First Round  
 Letterwinners Returning | Lost.....7 | 6  
 Starters Returning | Lost.....2 | 3

## COACHING STAFF

Head Coach.....Mike Bradbury (Chattanooga, 1993)  
 Record at UNM (Years).....88-52 (5th season)  
 Career Record (Years).....266-169 (14th season)  
 Head Coach Phone.....505-925-5770  
 Women's Basketball Fax.....505-925-5779  
 Head Coach E-Mail.....mbradbury@unm.edu

Assistant Coach.....Valerie King (5th season)  
 Alma Mater.....Cincinnati, 2004  
 Assistant Coach.....Bill Ferrara (4th season)  
 Alma Mater.....Florida, 2003  
 Assistant Coach.....Symone Denham (3rd season)  
 Alma Mater.....Wright State, 2016

Director of Operations..Kabrina Merriweather (1st season)  
 Video Coordinator.....Ryan Freeman (2nd season)  
 Athletic Trainer.....Andrea Quintana (10th season)  
 Strength Coach.....Brett Nakashima (2nd season)  
 Academic Adviser.....Joe DeBonis

## MISCELLANEOUS INFORMATION

2019-20 Total Attendance.....82,854  
 2019-20 Average Attendance.....4,874  
 2019-20 NCAA Attendance Rank.....15th  
 2019-20 Mountain West Attendance Rank.....1st

## MULTIMEDIA INFORMATION

Athletics Website.....www.GoLobos.com  
 Main University Web Site.....www.unm.edu  
 Conference Web Site.....www.TheMW.com  
 Facebook.....www.facebook.com/NewMexicoLobos  
 Twitter.....@UNMLobos

## MEDIA RELATIONS

Women's Basketball Contact.....Allison Weiss  
 Cell Phone (Preferred).....661-313-5402  
 Email.....allisonweiss@unm.edu  
 Address:.....

The University of New Mexico Athletics  
 1414 University Drive  
 Albuquerque, N.M. 87106





# THE UNIVERSITY OF NEW MEXICO

## 2020-21 WOMEN'S BASKETBALL



### LAST TIME IT HAPPENED (UNM)

#### As A Team

|  |  |
|--|--|
| Scored 100 Points:                     | 120 - at Arkansas-Pine Bluff (12-17-20)                                  |
| Scored 90 Points:                      | 98 - at Sam Houston State (12-6-20)                                      |
| Scored Fewer Than 50 Points:           | 42 - at UNLV (1-11-17)   |
| Scored Fewer Than 40 Points:           | 38 - at Colorado St. (1-3-15)  |
| Won by 50 Points:                      | +54 (W, 120-66) - at Arkansas-Pine Bluff (12-17-20)                      |
| Won by 40 Points:                      | +48 (W, 92-44) - vs. Northern NM (12-10-19)                              |
| Won By 30 Points:                      | +36 (W, 84-48) - at San Diego St. (2-3-21)                               |
| Lost By 30 Points:                     | -37 (L, 47-84) - at (RV) Arizona St. (12-14-19)                          |
| Lost By 40 Points:                     | -42 (L, 63-105) - at Oklahoma (12-16-17)                                 |
| Shot 60% or Better:                    | 61.2% - Pacific (11-9-01)  |
| Shot Less Than 30%:                    | 26.7% (16-60) - vs. UNLV (1-18-20)                                       |
| Shot 60% 3FG or Better:                | 68.2% (15-22) - at NMSU (12-2-17)  |
| Shot Less Than 20% 3FG:                | 13.79 (4-29) - vs. Nevada (3-1-20)                                       |
| Made 15 3-Pointers:                    | 17 - at Arkansas-Pine Bluff (12-17-20)                                   |
| Shot 90% on FTs (10 or more):          | 94.12% (16-17) - vs. Nevada (3-1-20)                                     |
| Shot Less Than 40% On FTs:             | 14.3% (1-7) - at UTEP (11-30-17)   |
| Had 50 Rebounds:                       | 53 - at Arkansas-Pine Bluff (12-17-20)                                   |
| Had 20 Offensive Rebounds:             | 20 - vs. Nevada (3-1-20)   |
| Had 25 Assists:                        | 27 - at Arkansas-Pine Bluff (12-17-20)                                   |
| Had 20 Turnovers:                      | 21 - at Sam Houston State (12-6-20)                                      |
| Had Less Than 10 Turnovers:            | 6 - vs. San Diego St. (2-3-21)   |
| Had 10 Steals:                         | 10 - vs. Fresno State (1-28-21)  |
| Had 10 Blocks:                         | 10 - vs. UNLV (1-18-20)  |
| Had Two 20-Point Scorers:              | at New Mexico St. (11-17-19)   |
| Had Three 20-Point Scorers:            | Jaedyn De La Cerda (26) and Ahlise Hurst (22) vs. San Jose St. (2-27-19) |
| Had 6 Double-Digit Scorers:            | at Arkansas-Pine Bluff (12-17-20)  |
| Had 5 Double-Digit Scorers:            | vs. Fresno State (1-28-21)   |
| Had No Double-Digit Scorers:           | vs. (RV) Arizona St. (12-14-19)  |
| Had Two 10+ Rebounders:                | vs. Nevada (3-1-20)  |
| Scored 50 Points In 1st Half:          | 52 - at Nevada (12-31-20)  |
| Scored 50 Points In 2nd Half:          | 58 - at San Diego St. (2-3-21)   |
| Scored 60 Points in a 2nd Half:        | 63 - vs. New Mexico St. (12-16-19)                                       |
| Scored 20 Or Fewer Points In 1st Half: | 17 - at Colorado St. (2-22-17)   |
| Scored 20 Or Fewer Points In 2nd Half: | 17 - at UNLV (1-15-21)   |
| Lowest Pts Scored in Quarter:          | 2 - vs. Tulsa (11-25-16)   |
| Failed To Make a 3FG:                  | at (RV) Arizona St. (12-14-19)   |
| Defeated a Ranked Team:                | W, 88-87 vs. No. 16 Marquette (11-13-17)                                 |
| Lost To a Ranked Team:                 | L, 60-73 vs. No. 23 West Virginia (11-29-19)                             |
| Won an OT Game:                        | W, 74-71 at Wyoming (2-8-20)   |
| Lost an OT Game:                       | L, 78-86 at Nevada (2-19-20)   |
| Won a 2OT Game:                        | W, 89-85 at Houston (11-24-18)   |
| Lost a 2OT Game:                       | L, 69-65 vs. Fresno St. (1-2-16)   |

#### As An Individual

|                                 |   |
|---------------------------------|---|
| Had a Triple-Double:            | Aisia Robertson (28 pts, 11 rebs, 11 assists) at Houston (11-24-18)                   |
| Had a Double-Double (Pts/Reb):  | Jaedyn De La Cerda (13 pts, 11 reb) at Arkansas-Pine Bluff (12-17-20)                 |
| Had a Double-Double (Pts/Asst): | Aisia Robertson (14 pts & 12 asts) at San José St. (1-22-20)                          |
| Had a Double-Double (Reb/Asst): | vs. Fairleigh Dickinson (11-12-16)  |
| Scored 20+ Pts with 10+ Rebs:   | Cherise Beynon (13 reb, 10 asts) Jordan Hosey (25 pts, 13 reb) at Fresno St. (1-8-20) |
| Scored 30 Points:               | Aisia Robertson (30) vs. Air Force (2-24-20)  |
| Scored 40 Points:               | Cherise Beynon (41) at SDSU (1-20-18)   |
| Scored 30 Points (MW Only):     | Aisia Robertson (30) vs. Air Force (2-24-20)  |
| Scored 40 points (MW Only):     | Cherise Beynon (41) at San Diego St. (1-20-18)  |
| Had 20+ Rebounds:               | Richelle van der Keijl (20) vs. New Mexico St. (11-15-16)                             |
| Had 15+ Rebounds:               | Shaiquel McGruder (17) vs. Nevada (3-1-20)  |
| Had 15+ Assists:                | Aisia Robertson (16) vs. Oklahoma (11-28-18)  |
| Had 5+ Steals:                  | Shaiquel McGruder (8) vs. No. 23 West Virginia (11-29-19)                             |
| Had 5+ Blocks:                  | Shaiquel McGruder (5) at Sam Houston State (12-6-20)                                  |

### Balanced Attack

To date, five Lobos are averaging double figures in points per game.

Jaedyn De La Cerda leads the Lobos with 14.2 ppg, followed by LaTascya Duff (13.2), Ahlise Hurst (13.0), Antonia Anderson (12.3) and Shaiquel McGruder (10.0).

This season, the Lobos have had six players finish in double figures in scoring in two games (Arkansas-Pine Bluff and Sam Houston State), had five players in double digits in three games (Midwestern State, Nevada Dec. 31, Fresno State Jan. 28) and four in three games (Nevada Jan. 2, San Diego State Feb. 3 and 5).

On any given night, a different Lobo can step up to lead the team, as shown by Anderson's career-high 29 points at UNLV, LaTascya Duff's 28 points at Arkansas-Pine Bluff, or Hurst (20) and De La Cerda (21) posting team highs in the two games at Nevada.

Hurst led the team in scoring in the last series with 19 points on Wednesday and 13 points on Friday, with the junior either leading or tying for the team lead in points in four games.

### Showing Range

On the season, the Lobos are averaging 10.4 made three-pointers per game, which is the second-most in the NCAA and leads the MW, and have attempted 348 three-point attempts with 114 makes (.328).

Six times this season, the Lobos have made 10-plus three-pointers in a game with a season high of 17.

In the Feb. 3 game at SDSU, the Lobos found their stride in the final two quarters, going 5-for-7 in the third quarter and 6-for-8 in the fourth quarter, with LaTascya Duff finishing 6-for-9 with five-straight made threes.

UNM hit 17 three-pointers at UAPB, one shy of tying the program record, with nine coming in the first two quarters. Seven different Lobos made a three-pointer, led by LaTascya Duff going 4-of-5 from behind the arc.

On Dec. 31, UNM hit 14 threes at Nevada with four Lobos hitting three, three-pointers (Hurst, both Duff sisters and De La Cerda).

The Lobos caught fire early on from behind the arc at Midwestern State to open the season, hitting eight three-pointers in the first two quarters. De La Cerda and Hurst accounted for three each, with Hurst going 3-for-4 from distance. While the Lobos cooled off in the second half, UNM finished with 13 three-pointers with five different players hitting at least one.

In the game against the Bearcats, UNM hit eight three-pointers with six different Lobos making a three. In the second quarter alone, UNM went 5-for-6 from distance to turn a deficit into a lead.

### Double Trouble

The season so far has demonstrated that LaTora and LaTascya Duff will be trouble for opponents to account for.

To date, they have combined for 253 points, with LaTascya second on the team with 145 points, and filled the stat sheet with a combined 59 assists, 75 rebounds and 23 steals.

LaTascya is second on the team in points per game (13.2), three-pointers made (25) and free-throws made (32), with LaTora leading in assists (40) and is second in steals (19).

LaTascya entered the season being named the Mountain West Preseason Newcomer of the Year, and currently ranks third in the MW in



# THE UNIVERSITY OF NEW MEXICO

## 2020-21 WOMEN'S BASKETBALL



three-pointers and sixth in the MW in free-throw percentage (.744).

LaTora is fourth in the MW in assist/turnover ratio (1.6) and seventh in the MW in steals per game.

On Dec. 21, LaTascya was named the MW Player of the Week for her performance at Arkansas-Pine Bluff, finishing with 28 points on 10-for-11 shooting from the floor and 4-for-5 from three-point range.

### Among the Best

The Lobos have scored 90-plus points in three games this season, including a program-best 120 points at Arkansas-Pine Bluff on Dec. 17, and 80-plus points in seven games. The Lobos have scored 918 points through three games, an average of 83.5 points per game, which leads the MW and is seventh in the NCAA.

UNM is third in the NCAA in three-point field goals per game (10.4), 13th in assist/turnover ratio at 1.31 and is 19th in assists per game (17.1). The Lobos are 29th in turnover margin (+4.91) and 33rd in scoring margin (13.1) and field-goal percentage (.453).

In MW games, UNM leads the conference in assists per game (16.0), turnover margin (+4.5), and three-point field goals made (9.5). The Lobos are second in assist/turnover ratio (1.29) and field-goal percentage (.446), and third in steals per game (8.38) and scoring margin (+6.63).

### Fast Starts

The Lobos are outscoring their opponents in the every quarter, with the largest margin occurring in the first quarter with 56 (215-159) and the second-largest margin in the second quarter (236-185, 51). UNM is outscoring its opponents 451-344 (margin of 107 points) in the first two quarters.

In the first game of the UNLV series, the Lobos led 21-9, and in the second game led 21-13 through the first quarter.

In the first game of the Nevada series, the Lobos shot 60.0 percent from the floor (50.0% from three) to get out to a 28-8 first quarter lead, which turned into a 52-25 halftime score.

In the game at UAPB, UNM got out to a 17-0 lead en route to a 32-8 first quarter lead and a 63-27 halftime score.

In the first game at Midwestern State, the Lobos took a 25-6 lead into the second quarter that grew to a 49-25 halftime lead.

### Except For That Third Quarter

While the Lobos have had fast starts, the series at SDSU provided the exception to the norm. The Lobos trailed the Aztecs at the end of the first and second quarters in both games, but the second half was all UNM, especially those third quarters.

UNM outscored SDSU 36-10 in the third quarter of Wednesday's game, going 14-of-17 (82.4%) from the floor and 5-for-7 (71.4%) from behind the arc. Ahlise Hurst single-handedly outscored SDSU in the quarter 13-10. In Friday's game, the Lobos outscored the Aztecs 22-9, shooting 7-of-11 (63.6%).

This season, the Lobos have scored 242 in the third quarter for their highest point production per quarter.

UNM is 9-0 this season when leading after the third quarter.

### Hurst So Good

Ahlise Hurst has shown her range through her first three years as a Lobo, especially behind the arc. The Australian finished the 2019-20 season with 92 three-pointers to rank second in Lobo program history for most threes in a single season and ended the season ranked ninth in the

nation in 3-point field goals made (92) and 17th in three-point field goals made per game (2.88).

As previously mentioned, Hurst has led the team or has tied the team high in scoring in four games, including both games at SDSU. The junior scored 19 points in the first game, with 13 coming in the third quarter, and 13 in the second game. Hurst also recorded a career-high six assists in the second game against the Aztecs.

The junior sparked the Lobo offense in the Jan. 2 game at Nevada with three, three-pointers in the third quarter, including the first of the game for the Lobos.

In the season opener against Midwestern State, Hurst led the Lobos with 18 points and picked up right where she left off last season with five three-pointers in the game.

This season, Hurst is 27-for-88 from distance, leading the team with the most made and attempted threes and is second in the MW in three-point field goals made per game (2.45).

### Pride of Roswell

The only New Mexican on the roster, Jaedyn De La Cerda is representing the Land of Enchantment well.

In her senior season, De La Cerda leads team in points (156) and rebounds (66) and posted a team-high 24 points against Sam Houston State and 21 points at Nevada (Dec. 31). She is averaging a team-best 14.2 ppg and 6.0 rpg.

Further, down the stretch in UNM's win over Fresno State, De La Cerda made a layup and four free-throws to tie, and later give UNM a two-point lead.

In the third quarter of the second game at UNLV on Jan. 17, De La Cerda was a force, going 5-for-5 from the floor with 4-for-4 from three, for 14 points.

In leading the Lobos at Nevada on Dec. 31, she nearly recorded a double-double with a game-high 21 points and a team-high nine rebounds while also dishing out five assists.

In the game at UAPB, De La Cerda was a stat stuffer, finishing with a career-high 11 rebounds, 13 points, a game-high six assists and game-high three steals.

In the fourth quarter of the game against Sam Houston State, De La Cerda stepped up to lead the Lobos to victory, tallying 13 of the team's 34 points and going a perfect 7-for-7 at the free-throw line. The senior also grabbed three offensive rebounds which led to six second-chance points.

### Steal the Show

In five games this season, the Lobos have recorded 10-plus steals, with the Lobos 5-0 in those instances.

Led by four steals from LaTora Duff, the Lobos registered a to date season-high 13 steals in the season opener against Midwestern State. UNM turned those steals into nine fast-break points and finished the game with 27 points off of turnovers.

At UAPB, UNM scored 31 points off of 15 Golden Lion turnovers, including 10 steals, led by De La Cerda's three.

### Senior Showcase

In the game at UNLV on Jan. 17, seniors Antonia Anderson and Jaedyn De La Cerda put together a dominant performance in the Lobo win. Anderson started the game with 17 points in the first quarter, going



# THE UNIVERSITY OF NEW MEXICO

## 2020-21 WOMEN'S BASKETBALL



7-for-7 from the floor, 2-for-2 from distance and made her first eight shots and three-point attempts. She finished the half with a career-high 25 points before finishing with a game-high 29 points.

In addition to leading the Lobos in points, Anderson brought down a team-high eight rebounds and accounted for two assists and a block.

De La Cerda took over in the third quarter with perfect 5-for-5 shooting including four threes, and finished with 28 points in the contest. De La Cerda closed the game with seven points in the fourth behind 2-for-3 shooting and going 2-for-2 from the free-throw line, with Anderson putting up a final four points on 2-for-3 shooting.

To date, Anderson and De La Cerda are 1-2 in field goals made with Anderson making 54 shots and De La Cerda making 53.

### Limit the Opponent

In the opening quarters in four of UNM's games, the Lobos have held their opponent below 10 points.

At UNLV on Jan. 15, the Lobos held the Lady Rebels to nine points in the opening quarter on 22.2% shooting from the floor and just one made three.

In UNM's first game at Nevada, the Lobos held the Wolf Pack to eight points on 3-of-13 shooting (23.1%) and two free throws.

In the first quarter against Midwestern State, the Lobos held the Mustangs to just six points, all coming from the free-throw line. The Mustangs went 0-for-7 from the floor and 0-for-2 from behind the arc. In addition, UNM didn't allow any offensive rebounds by Midwestern State in the first quarter, limiting the possession and any opportunities for MSU to get second-chance points.

UNM scored the first 17 points in the game at Arkansas-Pine Bluff to finish the first quarter ahead 32-8. UAPB went 4-for-17 from the floor and 0-for-3 from three.

In the third quarter of the last game at SDSU, UNM held SDSU to just nine points in the quarter and held the Aztecs to 10 in the third quarter of the first game.

### Know Your Opponent

Air Force enters the series 5-13 overall, 2-10 in the MW and are 3-5 this season at home. The Falcons last played on Feb. 19 in a non-conference contest against Colorado Christian, a 59-32 win. Prior to that game, the Falcons had lost their last two MW series to Fresno State and UNLV.

Riley Snyder leads the team with 14.4 ppg, with Briana Autrey as the only other Falcon to also be in double figures at 12.8 ppg. Audrey Gadison is Air Force's best three-point threat with 21 made threes on the year, shooting 41.2 percent from distance, while Snyder has taken the most attempts with 100 and has made 1.8 threes per game.

Autrey has been credited with a team-high 67 assists, an average of 4.1 per game, and leads the Falcons in steals with 48, averaging 2.8 per game. On the boards, Emily Conroe is the top rebounder with 130 total rebounds for an average of 7.6 per game, with Kassady Huffman also over 100 rebounds on the season at 102 for an average of 5.7 per game. Huffman does however lead the team in blocks with 38 and is averaging 2.1 per game.

Air Force leads the MW in steals per game at 11.1, is second in the MW in scoring defense at 64.06 and third in free-throw percentage at 73.5 percent.

## LAST TIME IT HAPPENED (OPP)

### As A Team

|  |  |
|--|--|
| Scored 100 Points:                     | 105 - at Oklahoma (12-16-17)                     |
| Scored 90 Points:                      | 91 - vs. Fresno St. (1-30-21)                    |
| Scored Less Than 50 Points:            | 48 - at San Diego St. (2-5-21)                   |
| Scored Less Than 40 Points:            | 33 - vs. Stephen F. Austin (12-20-18)            |
| Shot 50% Or Better:                    | 56.7% (34-60) - vs. Fresno St. (1-30-21)         |
| Shot Less Than 30%:                    | 26.9% (14-52) - vs. Northern NM (12-10-19)       |
| Shot 50% 3FG Or Better:                | 53.3% (8-15) - vs. San Diego St. (2-12-20)       |
| Shot Less Than 20% 3FG:                | 15.0% (3-20) - at Arkansas-Pine Bluff (12-17-20) |
| Made 15 3-Pointers:                    | 15 - at San José St. (1-22-20)                   |
| Shot 90% On FTs (10 or more):          | 92.9% (13-14) - vs. Air Force (2-24-20)          |
| Shot Less Than 50% On FTs:             | 31.3% (5-16) - at Air Force (1-11-20)            |
| Had 50 Rebounds:                       | 54 - at UNLV (1-15-21)                           |
| Had 20 Offensive Rebounds:             | 21 - at Utah St. (2-27-20)                       |
| Had 25 Assists:                        | 26 - at San José St. (1-22-20)                   |
| Had 20 Turnovers:                      | 21 - at San Diego State (2-5-21)                 |
| Had 30 Turnovers:                      | 30 - vs. Northern NM (11-15-17)                  |
| Had Less Than 10 Turnovers:            | 7 - vs. Boise St. (2-22-20)                      |
| Had 10 Steals:                         | 10 - at UNLV (1-15-21)                           |
| Had 10 Blocks:                         | 10 - vs. Utah St. (2-10-16)                      |
| Had Two 20-Point Scorers:              | at Sam Houston State (12-6-20)                   |
|  | Amber Leggett (29) and Courtney Cleveland (26)   |
| Had 6 Double-Digit Scorers:            | Baylor (1-4-95)                                  |
| Had 5 Double-Digit Scorers:            | vs. Boise St. (2-22-20)                          |
| Had No Double-Digit Scorers:           | Stephen F. Austin (12-20-18)                     |
| Had Two 10+ Rebounders:                | vs. Air Force. (2-24-20)                         |
|  | Emily Conroe (13), Kaelin Immel (10)             |
| Scored 50+ Points In 1st Half:         | 54 - at San José St. (1-22-20)                   |
| Scored 50+ Points In 2nd Half:         | 51 - vs. Fresno St. (1-30-21)                    |
| Scored 20 Or Less Points In 1st Half:  | 20 - vs. New Mexico St. (12-16-19)               |
| Scored 20 Or Less In 2nd Half:         | 20 - vs. Wyoming (3-7-19)                        |
| Scored Less Than 10 Points In Quarter: | 9 - at San Diego State (2-5-21)                  |
| Failed To Make a 3FG:                  | 0-1 by San Diego State (2-18-15)                 |

### As An Individual

|                                   |  |
|-----------------------------------|--|
| Had a Double-Double (Pts/Reb):    | Haley Cavinder (21 pts, 14 reb)                  |
|                                   | Fresno State (1-30-21)                           |
| Had a Double-Double (Pts/Asst):   | Jayde Christopher (14 pts, 10 assts)             |
|                                   | Boise St. (2-22-20)                              |
| Had a Double-Double (Pts/Steals): | Jasmyne Harris (28 pts & 10 steals)              |
|                                   | at Houston (11-28-18)                            |
| Had 20+ Points & 10+ Rebounds:    | Haley Cavinder (21 pts, 14 reb)                  |
|                                   | Fresno State (1-30-21)                           |
| Scored 30 Points:                 | Riley Snyder (34) - vs. Air Force (2-24-20)      |
| Scored 30 Points (MW Only):       | Riley Snyder (34) - vs. Air Force (2-24-20)      |
| Had 20+ Rebounds:                 | Kaylee Johnson (22) - No. 1 Stanford (11-24-14)  |
| Had 15+ Rebounds:                 | Tyra Whitehead (16) - at San José St. (1-22-20)  |
| Had 10+ Assists:                  | Jayde Christopher (10) - vs. Boise St. (2-22-20) |
| Had 5+ Steals:                    | Haley Cavinder (5) - vs. Fresno St. (2-1-20)     |
| Had 5+ Blocks:                    | Mallory McGwire (5) - vs. Boise St. (2-22-20)    |



# THE UNIVERSITY OF NEW MEXICO

## 2020-21 WOMEN'S BASKETBALL



### LOBOS RECORD WHEN...

|                                      | Overall | In MW |
|--------------------------------------|---------|-------|
| Overall .....                        | 9-2     | 6-2   |
| At home .....                        | 0-0     | 0-0   |
| On the road .....                    | 8-1     | 5-1   |
| At neutral sites .....               | 1-1     | 1-1   |
| After a win .....                    | 6-2     | 3-2   |
| After a loss .....                   | 2-0     | 2-0   |
| In overtime .....                    | 0-0     | 0-0   |
| vs. ranked opponents .....           | 0-0     | 0-0   |
| Games decided by 1-4 points .....    | 1-0     | 1-0   |
| Games decided by 5-9 points .....    | 2-0     | 1-0   |
| Games decided by 10-19 points .....  | 3-1     | 3-1   |
| Games decided by 20+ points .....    | 3-1     | 1-1   |
| Leading after Q1 .....               | 4-1     | 2-1   |
| Trailing after Q1 .....              | 5-1     | 4-1   |
| Tied after Q1 .....                  | 0-0     | 0-0   |
| Leading at half .....                | 6-1     | 3-1   |
| Trailing at half .....               | 3-1     | 3-1   |
| Tied at half .....                   | 0-0     | 0-0   |
| Leading after Q3 .....               | 9-0     | 6-0   |
| Trailing after Q3 .....              | 0-2     | 0-2   |
| Tied after Q3 .....                  | 0-0     | 0-0   |
| Shooting 50% or better .....         | 3-0     | 2-0   |
| Shooting between 40-49.9% .....      | 5-0     | 3-0   |
| Shooting less than 40% .....         | 1-2     | 1-2   |
| Opponent shoots 50% or better .....  | 0-1     | 0-1   |
| Opponent shoots b/w 40-49.9% .....   | 4-0     | 3-0   |
| Opponent shoots b/w 30-39.9% .....   | 5-1     | 3-1   |
| Opponent shoots less than 30% .....  | 0-0     | 0-0   |
| UNM higher FG% .....                 | 9-0     | 6-0   |
| Opponent higher FG% .....            | 0-2     | 0-2   |
| FG% Tied .....                       | 0-0     | 0-0   |
| UNM outrebounds .....                | 4-0     | 2-0   |
| Opponent outrebounds .....           | 4-2     | 3-2   |
| Rebounds tied .....                  | 1-0     | 1-0   |
| UNM more made free throws .....      | 4-0     | 2-0   |
| Opponent more made free throws ..... | 3-2     | 3-2   |
| Made free throws tied .....          | 2-0     | 1-0   |
| UNM 3FG% higher .....                | 6-0     | 4-0   |
| Opponent 3FG% higher .....           | 3-2     | 2-2   |
| 3FG% tied .....                      | 0-0     | 0-0   |
| UNM has more fouls .....             | 3-2     | 1-2   |
| Opponent has more fouls .....        | 3-0     | 2-0   |
| Fouls are tied .....                 | 3-0     | 3-0   |
| UNM more turnovers .....             | 0-1     | 0-1   |
| Opponent more turnovers .....        | 9-1     | 6-1   |
| Turnovers tied .....                 | 0-0     | 0-0   |
| Scoring less than 50 points .....    | 0-0     | 0-0   |
| Scoring 50-59 points .....           | 0-0     | 0-0   |
| Scoring 60-69 points .....           | 1-2     | 1-2   |
| Scoring 70-79 points .....           | 1-0     | 1-0   |
| Scoring 80-89 points .....           | 4-0     | 4-0   |
| Scoring 90-99 points .....           | 2-0     | 0-0   |
| Scoring 100+ points .....            | 1-0     | 0-0   |
| Allowing 40 points or less .....     | 0-0     | 0-0   |
| Allowing 41-49 points .....          | 2-0     | 2-0   |
| Allowing 50-59 points .....          | 0-0     | 0-0   |
| Allowing 60-69 points .....          | 4-0     | 2-0   |
| Allowing 70-79 points .....          | 1-1     | 1-1   |
| Allowing 80-89 points .....          | 2-0     | 1-0   |
| Allowing 90+ points .....            | 0-1     | 0-1   |
| In December .....                    | 4-0     | 1-0   |
| In January .....                     | 3-2     | 3-2   |
| In February .....                    | 2-0     | 2-0   |
| In March .....                       | 0-0     | 0-0   |

### MOUNTAIN WEST STATISTICS

#### TEAM

|                       | All         | Conference Only |
|-----------------------|-------------|-----------------|
| Scoring               | 1st (83.5)  | 3rd (75.9)      |
| Turnover Margin       | 1st (+4.9)  | 1st (+4.50)     |
| Assists per game      | 1st (17.1)  | 1st (16.0)      |
| 3-Pt FG Made          | 1st (10.4)  | 1st (9.5)       |
| Scoring Margin        | 2nd (+13.1) | 3rd (+6.63)     |
| Steals per game       | 2nd (9.0)   | 3rd (8.4)       |
| Assist/Turnover Ratio | 2nd (1.3)   | 2nd (1.3)       |
| Field Goal %          | 3rd (.453)  | 2nd (.446)      |
| Blocks per game       | 4th (4.5)   | 4th (4.3)       |
| 3-PT FG %             | 4th (.328)  | 5th (.309)      |

#### INDIVIDUAL

|                              | All          | Conference Only |
|------------------------------|--------------|-----------------|
| <b>Scoring</b>               |              |                 |
| Jaedyn De La Cerda           | 8th (14.2)   | 13th (12.9)     |
| LaTascya Duff                | 10th (13.2)  | N/A             |
| Ahlise Hurst                 | 12th (13.0)  | 11th (13.3)     |
| Antonia Anderson             | 17th (12.3)  | T-15th (12.4)   |
| <b>Rebounding</b>            |              |                 |
| Jaedyn De La Cerda           | 14th (6.0)   | T-20th (5.5)    |
| Shaiquell McGruder           | 16th (5.7)   | N/A             |
| <b>Field Goal %</b>          |              |                 |
| Antonia Anderson             | N/A          | 1st (.583)      |
| <b>Assists</b>               |              |                 |
| LaTora Duff                  | 8th (3.6)    | 9th (3.3)       |
| Jaedyn De La Cerda           | T-13th (2.7) | N/A             |
| Ahlise Hurst                 | T-13th (2.7) | 11th (2.9)      |
| Corina Carter                | N/A          | T-14th (2.5)    |
| <b>Steals</b>                |              |                 |
| Shaiquell McGruder           | 5th (1.9)    | 6th (1.8)       |
| LaTora Duff                  | 8th (1.7)    | T-9th (1.6)     |
| Ahlise Hurst                 | 14th (1.5)   | 12th (1.4)      |
| <b>Blocked Shots</b>         |              |                 |
| Shaiquell McGruder           | 6th (1.4)    | 8th (1.3)       |
| Antonia Anderson             | 8th (1.2)    | 6th (1.4)       |
| Autumn Watts                 | N/A          | T-13th (0.88)   |
| <b>Assist/Turnover Ratio</b> |              |                 |
| LaTora Duff                  | 5th (1.6)    | 5th (1.5)       |
| <b>3-Point FG Made</b>       |              |                 |
| Ahlise Hurst                 | 2nd (2.5)    | T-1st (2.3)     |
| LaTascya Duff                | 3rd (2.3)    | 4th (2.1)       |
| <b>Free Throw %</b>          |              |                 |
| Jaedyn De La Cerda           | 1st (.850)   | N/A             |
| LaTascya Duff                | 5th (.744)   | N/A             |

### NCAA STATISTICS

|                         |      |
|-------------------------|------|
| Three-Point FG/ Game    | 3rd  |
| Scoring                 | 7th  |
| Assist / Turnover Ratio | 13th |
| Fewest Turnovers        | 17th |
| Assists / Game          | 19th |
| Turnover Margin         | 29th |
| FG %                    | 33rd |
| Scoring Margin          | 33rd |

### 2020-21 MW Players of the Week

|                   |                 |                |                |
|-------------------|-----------------|----------------|----------------|
| <b>Week 1</b>     | <b>11-30-20</b> | <b>Week 8</b>  | <b>1-19-21</b> |
| Sophia Ramos      | SDSU            | Haley Cavinder | FS             |
| <b>Week 2</b>     | <b>12-7-20</b>  | <b>Week 9</b>  | <b>1-25-21</b> |
| Haley Cavinder    | FS              | Haley Cavinder | FS             |
| <b>Week 3</b>     | <b>12-15-20</b> | <b>Week 10</b> | <b>2-2-21</b>  |
| Lore Devos        | CSU             | Nia Johnson    | UNLV           |
| <b>Week 4</b>     | <b>12-21-20</b> | <b>Week 11</b> | <b>2-8-21</b>  |
| LaTascya Duff     | UNM             | Maddi Utti     | FS             |
| <b>Week 5</b>     | <b>12-28-20</b> | <b>Week 12</b> | <b>2-15-21</b> |
| Delanyne Byrne    | UNLV            | Hanna Cavinder | FS             |
| <b>Week 6</b>     | <b>1-5-21</b>   |                |                |
| Jade Loville      | BSU             |                |                |
| <b>Week 7</b>     | <b>1-11-21</b>  |                |                |
| McKenna Hofschild | CSU             |                |                |



# THE UNIVERSITY OF NEW MEXICO

## 2020-21 WOMEN'S BASKETBALL



### SERIES HISTORY

|   |   |            |
|---|---|------------|
| H: 22-1 A: 19-2 N: 2-0 (UNM LEADS 43-3) |   |            |
| 1/2/92                                  | L | 61-41      |
| 12/5/92                                 | W | 76-61      |
| 12/1/95                                 | W | 63-60      |
| 1/15/98                                 | W | 77-42      |
| 2/12/98                                 | W | 91-45      |
| 1/15/00                                 | W | 72-53      |
| 2/12/00                                 | W | 84-42      |
| 1/13/01                                 | W | 68-44      |
| 2/10/01                                 | W | 65-52      |
| 1/12/02                                 | W | 64-43      |
| 2/7/02                                  | W | 78-48      |
| 1/18/03                                 | W | 93-57      |
| 2/15/03                                 | W | 71-40      |
| 1/17/04                                 | W | 65-43      |
| 2/14/04                                 | W | 79-31      |
| 3/10/04                                 | W | 63-50      |
| 1/15/05                                 | W | 72-58      |
| 2/10/05                                 | W | 77-69      |
| 1/21/06                                 | W | 59-54      |
| 2/22/06                                 | W | 79-53      |
| 1/18/07                                 | W | 60-46      |
| 2/17/07                                 | W | 57-47      |
| 1/19/08                                 | W | 75-45      |
| 2/20/08                                 | W | 79-40      |
| 1/10/09                                 | W | 73-39      |
| 2/11/09                                 | W | 79-33      |
| 3/10/09                                 | W | 84-41      |
| 1/20/10                                 | W | 62-42      |
| 2/20/10                                 | W | 65-46      |
| 2/2/11                                  | W | 64-59      |
| 3/5/11                                  | W | 73-70 (OT) |
| 1/31/12                                 | W | 67-44      |
| 2/29/12                                 | L | 52-47      |
| 2/6/13                                  | W | 72-67      |
| 3/9/13                                  | W | 65-59      |
| 3/4/14                                  | W | 76-62      |
| 1/14/15                                 | W | 70-47      |
| 2/4/15                                  | W | 69-46      |
| 1/27/16                                 | W | 63-33      |
| 2/20/16                                 | W | 58-36      |
| 2/8/17                                  | W | 81-64      |
| 12/28/17                                | W | 88-59      |
| 2/10/18                                 | W | 57-49      |
| 1/2/19                                  | W | 57-78      |
| 1/11/20                                 | W | 75-53      |
| 2/24/20                                 | L | 79-66      |

### STAT COMPARISON

| AF   |                 | UNM  |
|------|-----------------|------|
| 59.9 | Points Per Game | 83.5 |
| 36.2 | FG%             | 45.3 |
| 28.1 | 3FG%            | 32.8 |
| 73.5 | FT%             | 72.4 |
| 5.6  | Made 3-pt PG    | 10.4 |
| 36.1 | Rebounds PG     | 37.4 |
| 16.3 | Turnovers PG    | 13.0 |
| 11.1 | Assists PG      | 17.1 |
| 3.6  | Blocks PG       | 4.5  |
| 11.1 | Steals PG       | 9.0  |
| 64.1 | Scoring Defense | 70.4 |
| 43.5 | FG% Defense     | 41.1 |
| 30.8 | 3FG% Defense    | 31.2 |
| -1.8 | Rebound Margin  | -2.6 |

### TEAM LEADERS

|                       |                 |                           |
|-----------------------|-----------------|---------------------------|
| Riley Snyder (14.4)   | <b>POINTS</b>   | Jaedyn De La Cerda (14.2) |
| Emily Conroe (7.6)    | <b>REBOUNDS</b> | Jaedyn De La Cerda (6.0)  |
| Briana Autrey (3.9)   | <b>ASSISTS</b>  | LaTora Duff (3.3)         |
| Briana Autrey (2.8)   | <b>STEALS</b>   | Shaiquel McGruder (1.9)   |
| Kassady Huffman (2.1) | <b>BLOCKS</b>   | Shaiquel McGruder (1.4)   |

### UNM STARTING LINEUPS

| Game                | G     | G           | G           | F        | F        |
|---------------------|-------|-------------|-------------|----------|----------|
| Midwestern State    | Hurst | LaTora Duff | De La Cerda | Anderson | McGruder |
| Sam Houston State   | Hurst | LaTora Duff | De La Cerda | Anderson | McGruder |
| Arkansas-Pine Bluff | Hurst | LaTora Duff | De La Cerda | Anderson | McGruder |
| Nevada              | Hurst | LaTora Duff | De La Cerda | Anderson | McGruder |
| Nevada              | Hurst | LaTora Duff | De La Cerda | Anderson | McGruder |
| UNLV                | Hurst | LaTora Duff | De La Cerda | Anderson | McGruder |
| UNLV                | Hurst | LaTora Duff | De La Cerda | Anderson | McGruder |
| Fresno State        | Hurst | LaTora Duff | De La Cerda | Anderson | McGruder |
| Fresno State        | Hurst | LaTora Duff | De La Cerda | Anderson | McGruder |
| San Diego State     | Hurst | LaTora Duff | De La Cerda | Anderson | McGruder |
| San Diego State     | Hurst | LaTora Duff | De La Cerda | Anderson | McGruder |

### UNM STARTING LINEUPS (RECORD)

Hurst, LaTora Duff, De La Cerda, Anderson, McGruder ..... 9-2

### DOUBLE-DOUBLE TRACKER

1. Shaiquel McGruder ..... 17 pts/13 rebs ..... at SHSU (12-6-20)
2. Jaedyn De La Cerda ..... 13 pts/11 rebs ..... at UAPB (12-17-20)

### 20-POINT TRACKER

1. Jaedyn De La Cerda ..... 28 pts ..... at UNLV (1-17-21)  
Jaedyn De La Cerda ..... 21 pts ..... at Nevada (12-31-20)  
Jaedyn De La Cerda ..... 24 pts ..... at Sam Houston State (12-6-20)
2. Antonia Anderson ..... 29 pts ..... at UNLV (1-17-21)
3. LaTascya Duff ..... 28 pts ..... Ark.-Pine Bluff (12-17-20)
4. Ahlise Hurst ..... 20 pts ..... at Nevada (1-2-21)

### MOUNTAIN WEST STANDINGS

| Team (AP/Coaches) | CONFERENCE |    |      |      |      |         | OVERALL |    |      |      |      |         |         |
|-------------------|------------|----|------|------|------|---------|---------|----|------|------|------|---------|---------|
|                   | W          | L  | Pct. | Home | Away | Neutral | W       | L  | Pct. | Home | Away | Neutral | Last 10 |
| Colorado State    | 10         | 2  | .833 | 6-0  | 4-2  | 0-0     | 14      | 2  | .875 | 9-0  | 5-2  | 0-0     | 9-1     |
| New Mexico        | 6          | 2  | .750 | 0-0  | 5-1  | 1-1     | 9       | 2  | .818 | 0-0  | 8-1  | 1-1     | 8-2     |
| Fresno State      | 12         | 4  | .750 | 7-1  | 4-2  | 1-1     | 14      | 7  | .667 | 8-2  | 4-3  | 2-2     | 8-2     |
| UNLV              | 11         | 5  | .688 | 5-5  | 6-0  | 0-0     | 13      | 8  | .619 | 6-8  | 7-0  | 0-0     | 8-2     |
| Boise State       | 9          | 7  | .563 | 5-3  | 4-4  | 0-0     | 12      | 7  | .632 | 8-3  | 4-4  | 0-0     | 4-6     |
| Wyoming           | 8          | 8  | .500 | 7-1  | 1-7  | 0-0     | 10      | 9  | .526 | 8-2  | 2-7  | 0-0     | 6-4     |
| Nevada            | 5          | 7  | .417 | 3-3  | 2-4  | 0-0     | 9       | 8  | .529 | 5-3  | 4-5  | 0-0     | 5-5     |
| San José State%   | 1          | 2  | .333 | 0-0  | 0-2  | 1-0     | 2       | 2  | .500 | 0-0  | 1-2  | 1-0     | 6-4     |
| San Diego State   | 4          | 11 | .267 | 3-6  | 1-5  | 0-0     | 6       | 15 | .286 | 3-9  | 2-5  | 1-1     | 2-8     |
| Air Force         | 2          | 10 | .167 | 1-3  | 1-7  | 0-0     | 5       | 13 | .278 | 3-5  | 2-8  | 0-0     | 2-8     |
| Utah State        | 2          | 12 | .143 | 2-6  | 0-5  | 0-1     | 4       | 15 | .211 | 4-7  | 0-7  | 0-1     | 0-10    |

% Opted out of the remainder of the 2020-21 season on Jan. 14.



# THE UNIVERSITY OF NEW MEXICO

## 2020-21 WOMEN'S BASKETBALL



### PRONUNCIATION GUIDE

|    |                    |               |
|----|--------------------|---------------|
| 3  | AHLISE Hurst       | AH-lease      |
| 4  | LATASYA Duff       | La-tay-see-uh |
| 10 | Celine DUPONT      | Dew-pont      |
| 13 | SHAIQUEL McGruder  | Shy-kwell     |
| 14 | AZARIA Robinson    | Ah-Zar-Ree-Ah |
| 23 | JAEDYN De La Cerda | JAY-den       |
| 34 | NEVAEH Parkinson   | Nuh-vay-uh    |

### BY ELIGIBILITY

#### Seniors (2)

|    |                    |     |
|----|--------------------|-----|
| 23 | Jaedyn De La Cerda | G   |
| 32 | Antonia Anderson   | G/F |

#### Juniors (4)

|    |                   |     |
|----|-------------------|-----|
| 3  | Ahlise Hurst      | G/F |
| 4  | LaTascya Duff     | G   |
| 5  | LaTora Duff       | G   |
| 13 | Shaiquel McGruder | F   |

#### Sophomores (3)

|    |                 |    |
|----|-----------------|----|
| 1  | Corina Carter   | PG |
| 14 | Azaria Robinson | F  |
| 24 | Autumn Watts    | F  |

#### Freshmen (3)

|    |                   |     |
|----|-------------------|-----|
| 10 | Celine Dupont     | F/C |
| 15 | Kath van Bennekom | G   |
| 34 | Nevaeh Parkinson  | F/C |

### HOME STATE

#### Alabama (2)

|   |               |   |
|---|---------------|---|
| 4 | LaTascya Duff | G |
| 5 | LaTora Duff   | G |

#### Alaska (1)

|    |                 |   |
|----|-----------------|---|
| 25 | Azaria Robinson | F |
|----|-----------------|---|

#### Colorado (1)

|    |              |   |
|----|--------------|---|
| 24 | Autumn Watts | F |
|----|--------------|---|

#### New Mexico (1)

|    |                    |   |
|----|--------------------|---|
| 23 | Jaedyn De La Cerda | G |
|----|--------------------|---|

#### Ohio (1)

|    |                   |   |
|----|-------------------|---|
| 13 | Shaiquel McGruder | F |
|----|-------------------|---|

#### Texas (3)

|    |                  |     |
|----|------------------|-----|
| 1  | Corina Carter    | PG  |
| 32 | Antonia Anderson | G/F |
| 34 | Nevaeh Parkinson | F/C |

### INTERNATIONAL

|    |                                     |     |
|----|-------------------------------------|-----|
| 3  | Ahlise Hurst (Australia)            | G/F |
| 10 | Celine Dupont (The Netherlands)     | F/C |
| 15 | Kath van Bennekom (The Netherlands) | G   |

### NUMERICAL ROSTER

| #  | NAME               | POS | HT  | YR    | HOMETOWN / PREVIOUS SCHOOL                    |
|----|--------------------|-----|-----|-------|---|
| 1  | Corina Carter      | PG  | 5-6 | So.   | San Antonio, Texas / Judson HS                |
| 3  | Ahlise Hurst       | G/F | 5-9 | Jr.   | Bendigo, Australia / Bendigo Senior-Secondary |
| 4  | LaTascya Duff      | G   | 5-7 | Jr.   | Samson, Ala. / Shelton State CC               |
| 5  | LaTora Duff        | G   | 5-7 | Jr.   | Samson, Ala. / Shelton State CC               |
| 10 | Celine Dupont      | F/C | 6-4 | R-Fr. | Almelo, The Netherlands / Parkendaal Lyceum   |
| 13 | Shaiquel McGruder  | F   | 6-0 | Jr.   | Trotwood, Ohio / Trotwood-Madison HS          |
| 14 | Azaria Robinson    | F   | 6-2 | So.   | Anchorage, Alaska / West HS                   |
| 15 | Kath van Bennekom  | G   | 5-9 | Fr.   | Gorinchem, The Netherlands / Lyceum Oudehoven |
| 23 | Jaedyn De La Cerda | G   | 5-6 | Sr.   | Roswell, N.M. / Roswell HS                    |
| 24 | Autumn Watts       | F   | 6-1 | So.   | Centennial, Colo. / Highlands Ranch HS        |
| 32 | Antonia Anderson   | G/F | 6-2 | Sr.   | Cibolo, Texas / Byron P. Steele II HS         |
| 34 | Nevaeh Parkinson   | F/C | 6-3 | Fr.   | Dallas, Texas / John Paul II HS               |

### ALPHABETICAL ROSTER

| #  | NAME               | POS | HT  | YR    | HOMETOWN / PREVIOUS SCHOOL                    |
|----|--------------------|-----|-----|-------|---|
| 32 | Antonia Anderson   | G/F | 6-2 | Sr.   | Cibolo, Texas / Byron P. Steele II HS         |
| 1  | Corina Carter      | PG  | 5-6 | So.   | San Antonio, Texas / Judson HS                |
| 23 | Jaedyn De La Cerda | G   | 5-6 | Sr.   | Roswell, N.M. / Roswell HS                    |
| 4  | LaTascya Duff      | G   | 5-7 | Jr.   | Samson, Ala. / Shelton State CC               |
| 5  | LaTora Duff        | G   | 5-7 | Jr.   | Samson, Ala. / Shelton State CC               |
| 10 | Celine Dupont      | F/C | 6-4 | R-Fr. | Almelo, The Netherlands / Parkendaal Lyceum   |
| 3  | Ahlise Hurst       | G/F | 5-9 | Jr.   | Bendigo, Australia / Bendigo Senior-Secondary |
| 13 | Shaiquel McGruder  | F   | 6-0 | Jr.   | Trotwood, Ohio / Trotwood-Madison HS          |
| 34 | Nevaeh Parkinson   | F/C | 6-3 | Fr.   | Dallas, Texas / John Paul II HS               |
| 14 | Azaria Robinson    | F   | 6-2 | So.   | Anchorage, Alaska / West HS                   |
| 15 | Kath van Bennekom  | G   | 5-9 | Fr.   | Gorinchem, The Netherlands / Lyceum Oudehoven |
| 24 | Autumn Watts       | F   | 6-1 | So.   | Centennial, Colo. / Highlands Ranch HS        |

### COACHING STAFF

|                         |                      |
|-------------------------|----------------------|
| Head Coach              | Mike Bradbury        |
| Assistant Coach         | Val King             |
| Assistant Coach         | Bill Ferrara         |
| Assistant Coach         | Symone Denham        |
| Director of Operations  | Kabrina Merriweather |
| Video Coordinator       | Ryan Freeman         |
| Athletic Trainer        | Andrea Quintana      |
| Strength & Conditioning | Brett Nakashima      |

### STARTERS RETURNING (2)

| No. | Name             | Pos. | Cls. | Pts. | Reb. | Ast. | FG%  | FT%  |
|-----|------------------|------|------|------|------|------|------|------|
| 3   | Ahlise Hurst     | G/F  | Jr.  | 13.5 | 2.6  | 51   | .362 | .838 |
| 32  | Antonia Anderson | F    | Sr.  | 8.8  | 5.3  | 54   | .418 | .718 |

### OTHER LETTERWINNERS RETURNING (5)

| No. | Name               | Pos. | Cls. | Pts. | Reb. | Ast. | FG%  | FT%  |
|-----|--------------------|------|------|------|------|------|------|------|
| 23  | Jaedyn De La Cerda | G    | Sr.  | 11.0 | 2.8  | 60   | .372 | .813 |
| 13  | Shaiquel McGruder  | F    | Jr.  | 6.9  | 5.6  | 8    | .595 | .741 |
| 1   | Corina Carter      | PG   | So.  | 3.7  | 1.5  | 64   | .350 | .632 |
| 25  | Azaria Robinson    | F    | So.  | 1.8  | 1.5  | 4    | .700 | .500 |
| 24  | Autumn Watts       | F    | So.  | 1.5  | 1.9  | 4    | .354 | .250 |

### STARTERS LOST (3)

| No. | Name            | Pos. | Cls.  | Pts. | Reb. | Ast. | FG%  | FT%  |
|-----|-----------------|------|-------|------|------|------|------|------|
| 5   | Jordan Hosey    | F    | Sr.   | 11.8 | 8.3  | 10   | .579 | .736 |
| 4   | Jayla Everett   | G    | So.   | 11.5 | 3.0  | 65   | .314 | .750 |
| 15  | Aisia Robertson | G    | R-Sr. | 8.9  | 3.3  | 144  | .288 | .593 |

### OTHER LETTERWINNERS LOST (3)

| No. | Name                 | Pos. | Cls.  |
|-----|----------------------|------|-------|
| 0   | Andriana Avent       | G    | So.   |
| 12  | Bride Kennedy-Hopote | F    | R-Sr. |
| 14  | Najala Howell        | G    | R-Sr. |

### NEWCOMERS (5)

| No. | Name              | Pos. | Cls. (Exp.) |
|-----|-------------------|------|-------------|
| 4   | LaTascya Duff     | G    | Jr. (TR)    |
| 5   | LaTora Duff       | G    | Jr. (TR)    |
| 10  | Celine Dupont     | F/C  | R-Fr. (RS)  |
| 15  | Kath van Bennekom | G    | Fr. (HS)    |
| 34  | Nevaeh Parkinson  | F/C  | Fr. (HS)    |



# THE UNIVERSITY OF NEW MEXICO

## 2020-21 WOMEN'S BASKETBALL



**MIKE BRADBURY | @COACHBRADBURY**

**RECORD AT UNM: 86-52 (5TH SEASON)**

**CAREER RECORD: 264-169 (14TH SEASON)**

### NOTEWORTHY :

- Named the sixth head coach in program history on March 31, 2016
- Led UNM to 25 wins in 2017-18; tied for second-most wins in program history
- Spent six years at Wright State (2010-16) and went 128-73 for the Raiders
- Most single-season wins in Wright State history (26)
- Five 20-win seasons at Wright State with five postseason appearances

Mike Bradbury enters his fifth season as head coach for The University of New Mexico women's basketball team. In his previous four seasons at the helm, Bradbury has guided the Lobos to a 79-50 overall record. Twice in his tenure, in 2017-18 and 2018-19, the Lobos eclipsed the 20-win mark and totaled 49 victories over that time. The consecutive 20-plus win seasons under Bradbury are the first for the program since the 2007-08 – 2008-09 seasons.

In his third year at the helm, Bradbury continued to put his mark on the program while also continuing to bring Lobo women's basketball back to national prominence. Overall, Bradbury's 2018-19 team went 24-7 and earned a bid to the WNIT for a second-straight season. It marked the first time since the 2008-09 – 2009-10 seasons that the program made consecutive trips to the postseason.

After dropping a one-possession game to Auburn in the preseason WNIT, the 2018-19 Lobos ripped off 11-straight wins to tie the program record and were on the cusp of cracking the national top-25 rankings as well by receiving votes from the WBCA during that stretch.

Bradbury would also receive an individual plaudit from the WBCA last season as he was named as one of 13 finalists for the 2019 United States Marine Corps/WBCA National Coach of the Year Award. Impressively, Bradbury was the only coach from a non-Power 5 conference to be a finalist.

In his time at UNM, Bradbury has coached eight All-Mountain West performers with Cherise Beynon, Jayla Everett, Jaisa Nunn, Aisia Robertson and Richelle van der Keijl making the All-Mountain West Team. Tesha Buck, Mykiel Burleson and Nike McClure have also earned MW recognition with Buck being the 2017-18 Newcomer of the Year, Burleson being named to the All-Freshman team in 2016-17 and

McClure landing on the All-Defensive team in 2018-19.

In terms of major individual awards, Bradbury has coached the league's Newcomer of the Year each season in charge of the Lobos with van der Keijl earning the award in 2016-17, Buck in 2017-18 and Robertson in 2018-19. Additionally, Bradbury has coached the MW Player of the Year in Nunn (2018-19) and the Freshman of the Year in Everett (2018-19).

In year two under Bradbury the Lobos had a breakout season, especially offensively as they ended the 2017-18 season averaging 80.4 points per game while also posting an impressive +9.7 scoring margin. Both marks led the Mountain West and the point-per-game total was 16th-best in NCAA DI last season.

A significant reason for the jump in offensive production was the fact that the Lobos were one of the most potent three-point shooting threats in the country. For the season, the Lobos attempted the eighth-most overall trifectas in DI hoisting 932 long distance shots. Successful 34% of the time, the Lobos made the 11th most 3's burying 319.



Prior to coming to Albuquerque, Bradbury built a successful nine year run as a Division-I head coach with stops at Morehead State (Morehead, Ky.) and Wright State (Dayton, Ohio). Most recently with the Raiders, Bradbury led his squad to five 20-win seasons, including each of his final three seasons. During that time, Wright State has amassed a 75-28 record, the best amongst the 13 Division I programs in the state of Ohio.

Overall at Wright State, Bradbury had five winning seasons, all of which were 20-plus win seasons, in six years - a feat made all the more remarkable as Wright State had just one winning season in the previous 22 before his arrival. In the previous 37 seasons of women's basketball at Wright State, the Raider program had tallied 20 wins just



# THE UNIVERSITY OF NEW MEXICO

## 2020-21 WOMEN'S BASKETBALL



once before Bradbury led the team to 20 wins in five of his six seasons.

His most prominent three-year run at Wright State started in 2013-14, when the Raiders won a school-record 26 games on the way to a 26-9 season and the program's first-ever appearance in the NCAA Tournament. That season saw the Raiders finish second in the Horizon League and win its first Horizon League Tournament. It also featured the program's first road win at perennial league power Wisconsin-Green Bay. Kim Demmings was named the Horizon League Player of the Year and Tournament MVP, and it marked the first time in school history the program had a pair of first team All-Conference selections.

He followed up that by earning Horizon League Coach of the Year in 2014-15 after a 25-9 season that saw his squad lose its Horizon League Preseason Player of the Year less than two minutes into the season opener. The Raiders just missed a second straight NCAA Tournament appearance, falling in overtime in the conference championship game. The team did make its first appearance in the Women's NIT as the league's automatic qualifier, and in 2015-16, the team made it back-to-back WNIT appearances after a 24-11 season, earning the program's first at-large bid.

Those three seasons are the three winningest seasons in the history of Wright State women's basketball.

In his first two seasons at Wright State, he led the team to a 20-13 campaign and a 21-13 mark and berths in the Women's Basketball Invitational, the first NCAA Division I postseason berths for the program. Overall, Bradbury has coached three Horizon League Players of the Year (all in his last three seasons), six first-team All-Horizon League players, three second-team members and four All-Freshman team members.

Prior to his time at Wright State, Bradbury was the head coach at Morehead State where he led the Division I program to a 50-44 mark in three seasons, including a watershed 22-11 season, which was the second-most wins in Morehead State history and the most wins by the Eagles in the previous 38 years.

At Morehead State he coached one Ohio Valley Conference Player of the Year, along with one first-team All-OVC pick (two seasons) and three second-team All-OVC picks.

Bradbury also spent time as an assistant coach at Xavier (2002-06), Cincinnati (1996-02), VCU (1995-96), East Tennessee State (1994-95) and Chattanooga (1991-94). In his 28 seasons as an assistant and as a head coach, Bradbury has had 26 winning seasons.

## THE BRADBURY FILE

### EDUCATION

UT-Chattanooga - B.S. Recreation (1993)

### COACHING EXPERIENCE

|            |                   |                |
|------------|-------------------|----------------|
| 1991-93    | Student Assistant | Chattanooga    |
| 1993-94    | Assistant Coach   | Chattanooga    |
| 1994-95    | Assistant Coach   | East Tennessee |
| 1995-96    | Assistant Coach   | VCU            |
| 1996-02    | Assistant Coach   | Cincinnati     |
| 2002-07    | Assistant Coach   | Xavier         |
| 2007-10    | Head Coach        | Morehead State |
| 2010-16    | Head Coach        | Wright State   |
| 2016-pres. | Head Coach        | New Mexico     |

### HEAD COACHING RECORD

|            |                |                |
|------------|----------------|----------------|
| 2007-10    | Morehead State | 50-44 (.532)   |
| 2010-16    | Wright State   | 128-73 (.637)  |
| 2016-pres. | New Mexico     | 88-52 (.629)   |
| 14 years   |                | 266-169 (.611) |

### CAREER HEAD COACHING YEAR-BY-YEAR

|         |                  |                |
|---------|------------------|----------------|
| 2007-08 | 11-19 (9-11)     | Morehead State |
| 2008-09 | 17-14 (11-7)     | Morehead State |
| 2009-10 | 22-11 (14-4)     | Morehead State |
| 2010-11 | 20-13 (11-7)     | Wright State   |
| 2011-12 | 21-13 (12-6)     | Wright State   |
| 2012-13 | 12-18 (6-10)     | Wright State   |
| 2013-14 | 26-9 (12-4)      | Wright State   |
| 2014-15 | 25-9 (12-4)      | Wright State   |
| 2015-16 | 24-11 (12-6)     | Wright State   |
| 2016-17 | 15-15 (10-8)     | New Mexico     |
| 2017-18 | 25-11 (10-8)     | New Mexico     |
| 2018-19 | 24-7 (14-4)      | New Mexico     |
| 2019-20 | 15-17 (6-12)     | New Mexico     |
| 2020-21 | 9-2 (6-2)        | New Mexico     |
| Total   | 266-169 (145-93) |                |



# THE UNIVERSITY OF NEW MEXICO

## 2020-21 WOMEN'S BASKETBALL



**Corina Carter**  
PG | 5-6 | So.  
San Antonio, Texas



**Ahlise Hurst**  
G/F | 5-9 | Jr.  
Bendigo, Australia



**LaTascya Duff**  
G | 5-7 | Jr.  
Samson, Ala.

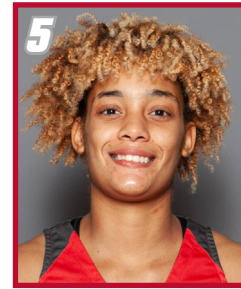

**LaTora Duff**  
G | 5-7 | Jr.  
Samson, Ala.



**Celine Dupont**  
F/C | 6-4 | R-Fr.  
Almelo, The Netherlands



**Shaiquel McGruder**  
F | 6-0 | Jr.  
Trotwood, Ohio



**Azaria Robinson**  
F | 6-2 | So.  
Anchorage, Alaska



**Kath van Bennekom**  
G | 5-9 | Fr.  
Gorinchem, The Netherlands



**Jaedyn De La Cerda**  
G | 5-6 | Sr.  
Roswell, N.M.



**Autumn Watts**  
F | 6-1 | So.  
Centennial, Colo.



**Antonia Anderson**  
G/F | 6-2 | Sr.  
Cibolo, Texas



**Nevaeh Parkinson**  
F/C | 6-3 | Fr.  
Dallas, Texas

### COACHING STAFF



**Mike Bradbury**  
Head Coach  
Fifth Season



**Valerie King**  
Assistant Coach  
Fifth Season



**Bill Ferrara**  
Assistant Coach  
Fourth Season



**Symone Denham**  
Assistant Coach  
Third Season



**Kabrina Merriweather**  
Dir. of Operations  
First Season



**Ryan Freeman**  
Video Coordinator  
Second Season



# THE UNIVERSITY OF NEW MEXICO

## 2020-21 WOMEN'S BASKETBALL



# #1

## CORINA CARTER

F | 5-6 | SO | San Antonio, Texas (Judson HS)



| PPG | FG % | 3PT % | FT % | RPG | APG | SPG | BPG | MPG  |
|-----|------|-------|------|-----|-----|-----|-----|------|
| 6.0 | .389 | .333  | .615 | 1.2 | 2.7 | 1.2 | 0.1 | 16.2 |

## NOTEWORTHY

- » Played at Judson HS for head coach Trivia Corrales
- » 4-star recruit and rated as the #16 point guard and #64 overall prospect in the 2019 class by ESPNW
- » Texas Girls Coaches Association All-Star and Texas Association of Basketball Coaches All-Region player
- » Helped lead HS team to Texas 6A State Championship as a senior; was named MVP of game
- » Named Offensive MVP and first team all-district as a senior
- » Also played club basketball for SA Finest and AD Elite

## Carter's Top Performances

|                    |        |                              |
|--------------------|--------|------------------------------|
| <b>Points</b>      | Season | 18 at Arkansas-PB (12/17/20) |
|                    | Career | same                         |
| <b>FGM</b>         | Season | 6 at Arkansas-PB (12/17/20)  |
|                    | Career | same                         |
| <b>FGA</b>         | Season | 13 at Arkansas-PB (12/17/20) |
|                    | Career | same                         |
| <b>3PT FGM</b>     | Season | 3 at Arkansas-PB (12/17/20)  |
|                    | Career | Same                         |
| <b>3PT FGA</b>     | Season | 8 at Arkansas-PB (12/17/20)  |
|                    | Career | Same                         |
| <b>FTM</b>         | Season | 3 at Arkansas-PB (12/17/20)  |
|                    | Career | 5 vs. LMU (12/19/19)         |
| <b>FTA</b>         | Season | 4 - done twice               |
|                    | Career | 6 vs. LMU (12/19/19)         |
| <b>Rebounds</b>    | Season | 3 at Arkansas-PB (12/17/20)  |
|                    | Career | 5 - done twice               |
| <b>Assists</b>     | Season | 6 at San Diego St. (2/3/21)  |
|                    | Career | 8 at UTEP (11/19/19)         |
| <b>Blocks</b>      | Season | 1 vs. Fresno State (1/28/21) |
|                    | Career | Same                         |
| <b>Steals</b>      | Season | 3 vs. Fresno State (1/28/21) |
|                    | Career | Same                         |
| <b>Turnovers</b>   | Season | 3 at UNLV (1/15/21)          |
|                    | Career | 6 at UNLV (2/15/20)          |
| <b>Min. Played</b> | Season | 24 at Nevada (12/31/20)      |
|                    | Career | 28 vs. UNLV (1/18/20)        |

## GAME-BY-GAME STATISTICS

| Opponent           | Date       | GS | MIN      | Total         |             | 3-Pointers   |             | Free throws |             | Rebounds |           |           |            | PF        | A         | T/O       | BLK      | STL       | PTS       | AVG        |
|--------------------|------------|----|----------|---------------|-------------|--------------|-------------|-------------|-------------|----------|-----------|-----------|------------|-----------|-----------|-----------|----------|-----------|-----------|------------|
|                    |            |    |          | FG-FGA        | PCT         | 3FG-3FGA     | PCT         | FT-FTA      | PCT         | OFF      | DEF       | TOT       | AVG        |           |           |           |          |           |           |            |
| at Sam Houston     | 12/06/2020 |    | 20:42    | 3-10          | .300        | 2-5          | .400        | 2-4         | .500        | 0        | 1         | 1         | 1.0        | 3         | 2         | 2         | 0        | 1         | 10        | 10.0       |
| at Ark.-Pine Bluff | 12/17/2020 |    | 21:46    | 6-13          | .462        | 3-8          | .375        | 3-4         | .750        | 0        | 3         | 3         | 2.0        | 3         | 5         | 1         | 0        | 2         | 18        | 14.0       |
| at Nevada          | 12/31/2020 |    | 23:12    | 4-5           | .800        | 1-1          | 1.000       | 0-0         | .000        | 0        | 2         | 2         | 2.0        | 1         | 4         | 1         | 0        | 0         | 9         | 12.3       |
| at Nevada          | 01/02/2021 |    | 11:16    | 1-2           | .500        | 0-1          | .000        | 1-2         | .500        | 0        | 0         | 0         | 1.5        | 2         | 1         | 2         | 0        | 2         | 3         | 10.0       |
| at UNLV            | 01/15/2021 |    | 17:09    | 1-6           | .167        | 0-4          | .000        | 0-0         | .000        | 0        | 0         | 0         | 1.2        | 1         | 3         | 3         | 0        | 1         | 2         | 8.4        |
| at UNLV            | 01/17/2021 |    | 05:09    | 0-2           | .000        | 0-1          | .000        | 0-0         | .000        | 0        | 0         | 0         | 1.0        | 1         | 0         | 1         | 0        | 1         | 0         | 7.0        |
| vs Fresno St.      | 01/28/2021 |    | 13:14    | 2-4           | .500        | 2-3          | .667        | 0-0         | .000        | 0        | 2         | 2         | 1.1        | 3         | 2         | 0         | 1        | 3         | 6         | 6.9        |
| vs Fresno St.      | 01/30/2021 |    | 14:21    | 2-6           | .333        | 1-4          | .250        | 0-1         | .000        | 0        | 1         | 1         | 1.1        | 0         | 1         | 1         | 0        | 0         | 5         | 6.6        |
| at San Diego St.   | 02/03/2021 |    | 20:00    | 1-4           | .250        | 0-2          | .000        | 0-0         | .000        | 0        | 2         | 2         | 1.2        | 1         | 6         | 1         | 0        | 1         | 2         | 6.1        |
| at San Diego St.   | 02/05/2021 |    | 15:31    | 1-2           | .500        | 1-1          | 1.000       | 2-2         | 1.000       | 0        | 1         | 1         | 1.2        | 1         | 3         | 1         | 0        | 1         | 5         | 6.0        |
| <b>Totals</b>      |            |    | <b>0</b> | <b>162:20</b> | <b>.389</b> | <b>10-30</b> | <b>.333</b> | <b>8-13</b> | <b>.615</b> | <b>0</b> | <b>12</b> | <b>12</b> | <b>1.2</b> | <b>16</b> | <b>27</b> | <b>13</b> | <b>1</b> | <b>12</b> | <b>60</b> | <b>6.0</b> |

## CAREER STATISTICS

| SEASON       | TEAM | GP-GS       | MIN/AVG         | Field Goals   |             | 3-Point      |             | F-Throws     |             | Rebounds |           |           |            | Scoring     |           |           |          |           |            |            |
|--------------|------|-------------|-----------------|---------------|-------------|--------------|-------------|--------------|-------------|----------|-----------|-----------|------------|-------------|-----------|-----------|----------|-----------|------------|------------|
|              |      |             |                 | FG-FGA        | FG%         | 3FG-FGA      | 3FG%        | FT-FTA       | FT%         | OFF      | DEF       | TOT       | AVG        | PF-FO       | AST       | TO        | BLK      | STL       | PTS        | AVG        |
| 2019-20      | UNM  | 31-1        | 469/15.1        | 43-123        | .350        | 6-38         | .158        | 24-38        | .632        | 9        | 37        | 46        | 1.5        | 40-0        | 64        | 46        | 0        | 23        | 116        | 3.7        |
| 2020-21      | UNM  | 10-0        | 162/16.2        | 21-54         | .389        | 10-30        | .333        | 8-13         | .615        | 0        | 12        | 12        | 1.2        | 16-0        | 27        | 13        | 1        | 12        | 60         | 6.0        |
| <b>TOTAL</b> |      | <b>41-1</b> | <b>631/15.4</b> | <b>64-177</b> | <b>.362</b> | <b>16-68</b> | <b>.235</b> | <b>32-51</b> | <b>.627</b> | <b>9</b> | <b>49</b> | <b>58</b> | <b>1.4</b> | <b>56-0</b> | <b>91</b> | <b>59</b> | <b>1</b> | <b>35</b> | <b>176</b> | <b>4.3</b> |



# THE UNIVERSITY OF NEW MEXICO

## 2020-21 WOMEN'S BASKETBALL



# #3

## AHLISE HURST

G | 5-9 | JR | Bendigo, Australia (Bendigo Senior-Secondary)



| PPG  | FG % | 3PT % | FT % | RPG | APG | SPG | BPG | MPG  |
|------|------|-------|------|-----|-----|-----|-----|------|
| 13.0 | .353 | .307  | .759 | 2.2 | 2.7 | 1.5 | 0.3 | 29.4 |

## NOTEWORTHY

- » Played in 31 games and started 28 as a true freshman
- » Averaged 7.6 ppg to rank as the fifth-leading scorer on the team
- » Second on the team in made three-pointers with 49
- » Set freshman scoring record at UNM against Oklahoma with 39 points
- » International playing experience with Vic Country and the Bendigo Braves
- » Played as a development player for the Bendigo Spirit of the Australian Women's National Basketball League (WNBL)

## Hurst's Top Performances

|             |        |                               |
|-------------|--------|-------------------------------|
| Points      | Season | 20 at Nevada (1/2/21)         |
|             | Career | 39 vs. Oklahoma (11/28/18)    |
| FGM         | Season | 7 at Nevada (1/2/21)          |
|             | Career | 14 vs. Oklahoma (11/28/18)    |
| FGA         | Season | 18 at UNLV (1/15/21)          |
|             | Career | 24 vs. Oklahoma (11/28/18)    |
| 3PT FGM     | Season | 5 at Midwestern St. (12/4/20) |
|             | Career | 9 vs. Oklahoma (11/28/18)     |
| 3PT FGA     | Season | 13 at UNLV (1/15/21)          |
|             | Career | 17 - done twice               |
| FTM         | Season | 6 at San Diego St. (2/3/21)   |
|             | Career | 6 - done twice                |
| FTA         | Season | 8 at San Diego St. (2/3/21)   |
|             | Career | Same                          |
| Rebounds    | Season | 4 - done twice                |
|             | Career | 7 - done twice                |
| Assists     | Season | 6 at San Diego St. (2/5/21)   |
|             | Career | Same                          |
| Blocks      | Season | 1 - done three times          |
|             | Career | 4 at San José St. (1/22/20)   |
| Steals      | Season | 4 at UNLV (1/17/21)           |
|             | Career | 5 vs. Houston (11/12/19)      |
| Turnovers   | Season | 3 - done four times           |
|             | Career | 5 at UNLV (1/9/19)            |
| Min. Played | Season | 37 at Nevada (1/2/21)         |
|             | Career | 43 at Houston (11/24/18)      |

## GAME-BY-GAME STATISTICS

| Opponent           | Date       | GS        | MIN           | Total         |             | 3-Pointers   |             | Free throws  |             | Rebounds |           |           |            | PF        | A         | T/O       | BLK      | STL       | PTS        | AVG         |
|--------------------|------------|-----------|---------------|---------------|-------------|--------------|-------------|--------------|-------------|----------|-----------|-----------|------------|-----------|-----------|-----------|----------|-----------|------------|-------------|
|                    |            |           |               | FG-FGA        | PCT         | 3FG-3FGA     | PCT         | FT-FTA       | PCT         | OFF      | DEF       | TOT       | AVG        |           |           |           |          |           |            |             |
| at Midwestern St.  | 12/04/2020 | *         | 26:46         | 5-11          | .455        | 5-10         | .500        | 3-4          | .750        | 0        | 1         | 1         | 1.0        | 2         | 2         | 3         | 0        | 3         | 18         | 18.0        |
| at Sam Houston     | 12/06/2020 | *         | 21:22         | 1-5           | .200        | 1-2          | .500        | 0-0          | .000        | 0        | 2         | 2         | 1.5        | 5         | 1         | 2         | 1        | 2         | 3          | 10.5        |
| at Ark.-Pine Bluff | 12/17/2020 | *         | 22:14         | 5-10          | .500        | 3-8          | .375        | 3-3          | 1.000       | 0        | 4         | 4         | 2.3        | 1         | 4         | 2         | 0        | 0         | 16         | 12.3        |
| at Nevada          | 12/31/2020 | *         | 30:44         | 4-12          | .333        | 3-8          | .375        | 2-2          | 1.000       | 0        | 1         | 1         | 2.0        | 1         | 1         | 1         | 0        | 1         | 13         | 12.5        |
| at Nevada          | 01/02/2021 | *         | 37:07         | 7-15          | .467        | 3-6          | .500        | 3-4          | .750        | 0        | 2         | 2         | 2.0        | 2         | 0         | 1         | 0        | 3         | 20         | 14.0        |
| at UNLV            | 01/15/2021 | *         | 28:15         | 6-18          | .333        | 4-13         | .308        | 0-0          | .000        | 0        | 2         | 2         | 2.0        | 3         | 1         | 3         | 0        | 1         | 16         | 14.3        |
| at UNLV            | 01/17/2021 | *         | 35:43         | 0-9           | .000        | 0-7          | .000        | 2-2          | 1.000       | 0        | 4         | 4         | 2.3        | 2         | 5         | 1         | 1        | 4         | 2          | 12.6        |
| vs Fresno St.      | 01/28/2021 | *         | 34:57         | 6-14          | .429        | 3-10         | .300        | 0-0          | .000        | 0        | 3         | 3         | 2.4        | 1         | 5         | 0         | 0        | 1         | 15         | 12.9        |
| vs Fresno St.      | 01/30/2021 | *         | 24:39         | 3-13          | .231        | 2-10         | .200        | 0-0          | .000        | 0        | 2         | 2         | 2.3        | 2         | 4         | 3         | 0        | 0         | 8          | 12.3        |
| at San Diego St.   | 02/03/2021 | *         | 28:03         | 6-12          | .500        | 1-6          | .167        | 6-8          | .750        | 0        | 1         | 1         | 2.2        | 1         | 1         | 1         | 0        | 1         | 19         | 13.0        |
| at San Diego St.   | 02/05/2021 | *         | 34:01         | 4-14          | .286        | 2-8          | .250        | 3-6          | .500        | 0        | 2         | 2         | 2.2        | 1         | 6         | 3         | 1        | 0         | 13         | 13.0        |
| <b>Totals</b>      |            | <b>11</b> | <b>323:51</b> | <b>47-133</b> | <b>.353</b> | <b>27-88</b> | <b>.307</b> | <b>22-29</b> | <b>.759</b> | <b>0</b> | <b>24</b> | <b>24</b> | <b>2.2</b> | <b>21</b> | <b>30</b> | <b>20</b> | <b>3</b> | <b>16</b> | <b>143</b> | <b>13.0</b> |

## CAREER STATISTICS

| SEASON       | TEAM | GP-GS        | MIN/AVG          | Field Goals    |             | 3-Point        |             | F-Throws      |             | Rebounds  |            |            |            | Scoring      |            |            |           |            |            |             |
|--------------|------|--------------|------------------|----------------|-------------|----------------|-------------|---------------|-------------|-----------|------------|------------|------------|--------------|------------|------------|-----------|------------|------------|-------------|
|              |      |              |                  | FG-FGA         | FG%         | 3FG-FGA        | 3FG%        | FT-FTA        | FT%         | OFF       | DEF        | TOT        | AVG        | PF-FO        | AST        | TO         | BLK       | STL        | PTS        | AVG         |
| 2018-19      | UNM  | 31-28        | 918/29.6         | 85-258         | .329        | 49-183         | .268        | 16-27         | .593        | 13        | 64         | 77         | 2.5        | 47-0         | 32         | 46         | 6         | 34         | 235        | 7.6         |
| 2019-20      | UNM  | 32-31        | 1122/35.1        | 142-392        | .362        | 92-263         | .350        | 57-68         | .838        | 6         | 77         | 83         | 2.6        | 55-0         | 51         | 41         | 11        | 58         | 433        | 13.5        |
| 2020-21      | UNM  | 11-11        | 324/29.4         | 47-133         | .353        | 27-88          | .307        | 22-29         | .759        | 0         | 24         | 24         | 2.2        | 21-1         | 30         | 20         | 3         | 16         | 143        | 13.0        |
| <b>TOTAL</b> |      | <b>74-70</b> | <b>2364/31.9</b> | <b>274-783</b> | <b>.350</b> | <b>168-534</b> | <b>.315</b> | <b>95-124</b> | <b>.766</b> | <b>19</b> | <b>165</b> | <b>184</b> | <b>2.5</b> | <b>123-1</b> | <b>113</b> | <b>107</b> | <b>20</b> | <b>108</b> | <b>811</b> | <b>11.0</b> |



# THE UNIVERSITY OF NEW MEXICO

## 2020-21 WOMEN'S BASKETBALL



# #4

## LaTASYA DUFF

G | 5-7 | JR | Samson, Ala. (Shelton State CC)



| PPG  | FG % | 3PT % | FT % | RPG | APG | SPG | BPG | MPG  |
|------|------|-------|------|-----|-----|-----|-----|------|
| 13.2 | .419 | .347  | .744 | 3.4 | 1.7 | 0.4 | 0.1 | 22.5 |

## NOTEWORTHY

- » Named Mountain West Preseason Newcomer of the Year
- » Named a WBCA All-American at Shelton State after starting all 31 games and leading her team with 17.0 ppg her sophomore season
- » Averaged 4.6 rebounds, 3.1 assists, 1.7 steals and 0.5 blocks per game
- » Scored in double figures in all but two games on the season, including 25 games straight

## Duff's Top Performances

|                    |        |                                |
|--------------------|--------|--------------------------------|
| <b>Points</b>      | Season | 28 at Arkansas-PB (12/17/20)   |
|                    | Career | Same                           |
| <b>FGM</b>         | Season | 10 at Arkansas-PB (12/17/20)   |
|                    | Career | Same                           |
| <b>FGA</b>         | Season | 13 at Midwestern St. (12/4/20) |
|                    | Career | Same                           |
| <b>3PT FGM</b>     | Season | 6 at San Diego St. (2/3/21)    |
|                    | Career | Same                           |
| <b>3PT FGA</b>     | Season | 10 at Midwestern St. (12/4/20) |
|                    | Career | Same                           |
| <b>FTM</b>         | Season | 8 at SHSU (12/6/20)            |
|                    | Career | Same                           |
| <b>FTA</b>         | Season | 10 at SHSU (12/6/20)           |
|                    | Career | Same                           |
| <b>Rebounds</b>    | Season | 7 at Arkansas-PB (12/17/20)    |
|                    | Career | Same                           |
| <b>Assists</b>     | Season | 6 at Midwestern St. (12/4/20)  |
|                    | Career | Same                           |
| <b>Blocks</b>      | Season | 1 at Midwestern St. (12/4/20)  |
|                    | Career | Same                           |
| <b>Steals</b>      | Season | 2 at Midwestern St. (12/4/20)  |
|                    | Career | Same                           |
| <b>Turnovers</b>   | Season | 3 at SHSU (12/6/20)            |
|                    | Career | Same                           |
| <b>Min. Played</b> | Season | 31 at Midwestern St. (12/4/20) |
|                    | Career | Same                           |

## GAME-BY-GAME STATISTICS

| Opponent           | Date       | GS       | MIN           | Total         |             | 3-Pointers   |             | Free throws  |             | Rebounds  |           |           |            | PF        | A         | T/O       | BLK      | STL      | PTS        | AVG         |
|--------------------|------------|----------|---------------|---------------|-------------|--------------|-------------|--------------|-------------|-----------|-----------|-----------|------------|-----------|-----------|-----------|----------|----------|------------|-------------|
|                    |            |          |               | FG-FGA        | PCT         | 3FG-3FGA     | PCT         | FT-FTA       | PCT         | OFF       | DEF       | TOT       | AVG        |           |           |           |          |          |            |             |
| at Midwestern St.  | 12/04/2020 |          | 30:33         | 4-13          | .308        | 3-10         | .300        | 5-7          | .714        | 3         | 2         | 5         | 5.0        | 4         | 6         | 0         | 1        | 2        | 16         | 16.0        |
| at Sam Houston     | 12/06/2020 |          | 20:01         | 3-7           | .429        | 1-4          | .250        | 8-10         | .800        | 0         | 0         | 0         | 2.5        | 2         | 0         | 3         | 0        | 0        | 15         | 15.5        |
| at Ark.-Pine Bluff | 12/17/2020 |          | 25:27         | 10-11         | .909        | 4-5          | .800        | 4-5          | .800        | 1         | 6         | 7         | 4.0        | 1         | 3         | 1         | 0        | 0        | 28         | 19.7        |
| at Nevada          | 12/31/2020 |          | 21:52         | 4-9           | .444        | 3-7          | .429        | 2-2          | 1.000       | 0         | 2         | 2         | 3.5        | 3         | 0         | 1         | 0        | 0        | 13         | 18.0        |
| at Nevada          | 01/02/2021 |          | 22:22         | 4-10          | .400        | 1-4          | .250        | 1-3          | .333        | 1         | 2         | 3         | 3.4        | 1         | 1         | 0         | 0        | 0        | 10         | 16.4        |
| at UNLV            | 01/15/2021 |          | 24:50         | 5-10          | .500        | 4-8          | .500        | 3-3          | 1.000       | 0         | 4         | 4         | 3.5        | 2         | 2         | 0         | 0        | 1        | 17         | 16.5        |
| at UNLV            | 01/17/2021 |          | 15:52         | 2-7           | .286        | 0-4          | .000        | 0-2          | .000        | 3         | 3         | 6         | 3.9        | 0         | 4         | 1         | 0        | 1        | 4          | 14.7        |
| vs Fresno St.      | 01/28/2021 |          | 20:43         | 3-11          | .273        | 1-7          | .143        | 6-7          | .857        | 0         | 1         | 1         | 3.5        | 4         | 2         | 2         | 0        | 0        | 13         | 14.5        |
| vs Fresno St.      | 01/30/2021 |          | 21:45         | 2-9           | .222        | 1-6          | .167        | 0-0          | .000        | 2         | 2         | 4         | 3.6        | 1         | 1         | 1         | 0        | 0        | 5          | 13.4        |
| at San Diego St.   | 02/03/2021 |          | 21:30         | 6-9           | .667        | 6-9          | .667        | 1-2          | .500        | 0         | 2         | 2         | 3.4        | 3         | 0         | 0         | 0        | 0        | 19         | 14.0        |
| at San Diego St.   | 02/05/2021 |          | 22:32         | 1-9           | .111        | 1-8          | .125        | 2-2          | 1.000       | 0         | 3         | 3         | 3.4        | 2         | 0         | 2         | 0        | 0        | 5          | 13.2        |
| <b>Totals</b>      |            | <b>0</b> | <b>247:27</b> | <b>44-105</b> | <b>.419</b> | <b>25-72</b> | <b>.347</b> | <b>32-43</b> | <b>.744</b> | <b>10</b> | <b>27</b> | <b>37</b> | <b>3.4</b> | <b>23</b> | <b>19</b> | <b>11</b> | <b>1</b> | <b>4</b> | <b>145</b> | <b>13.2</b> |

## CAREER STATISTICS (AT UNM)

|         |      |       |          | Field Goals |      | 3-Point |      | F-Throws |      | Rebounds |     |     |     |       |     |    |     |     | Scoring |      |
|---------|------|-------|----------|-------------|------|---------|------|----------|------|----------|-----|-----|-----|-------|-----|----|-----|-----|---------|------|
| SEASON  | TEAM | GP-GS | MIN/AVG  | FG-FGA      | FG%  | 3FG-FGA | 3FG% | FT-FTA   | FT%  | OFF      | DEF | TOT | AVG | PF-FO | AST | TO | BLK | STL | PTS     | AVG  |
| 2020-21 | UNM  | 11-0  | 247/22.5 | 44-105      | .419 | 25-72   | .347 | 32-43    | .744 | 10       | 27  | 37  | 3.4 | 23-0  | 19  | 11 | 1   | 4   | 145     | 13.2 |
| TOTAL   |      | 11-0  | 247/22.5 | 44-105      | .419 | 25-72   | .347 | 32-43    | .744 | 10       | 27  | 37  | 3.4 | 23-0  | 19  | 11 | 1   | 4   | 145     | 13.2 |



# THE UNIVERSITY OF NEW MEXICO

## 2020-21 WOMEN'S BASKETBALL



# #5

## LaTORA DUFF

G | 5-7 | JR | Samson, Ala. (Shelton State CC)



| PPG | FG % | 3PT % | FT % | RPG | APG | SPG | BPG | MPG  |
|-----|------|-------|------|-----|-----|-----|-----|------|
| 9.8 | .471 | .378  | .737 | 3.5 | 3.6 | 1.7 | 0.3 | 26.8 |

## NOTEWORTHY

- » Competed and started in all 31 games at Shelton State as a sophomore
- » Named a WBCA All-American
- » Finished second on the team averaging 12.5 points per game, and averaged 4.9 rebounds, 3.8 assists and 2.4 steals per game
- » Scored a career-high 25 points on March 6 in the ACCC Tournament Championship against Wallace State

## Duff's Top Performances

|                    |        |                               |
|--------------------|--------|-------------------------------|
| <b>Points</b>      | Season | 15 - done twice               |
|                    | Career | Same                          |
| <b>FGM</b>         | Season | 6 at UNLV (1/17/21)           |
|                    | Career | Same                          |
| <b>FGA</b>         | Season | 11 at UNLV (1/17/21)          |
|                    | Career | Same                          |
| <b>3PT FGM</b>     | Season | 3 - done three times          |
|                    | Career | Same                          |
| <b>3PT FGA</b>     | Season | 7 - done twice                |
|                    | Career | Same                          |
| <b>FTM</b>         | Season | 6 at Midwestern St.(12/4/20)  |
|                    | Career | Same                          |
| <b>FTA</b>         | Season | 9 at Midwestern St.(12/4/20)  |
|                    | Career | Same                          |
| <b>Rebounds</b>    | Season | 7 - done twice                |
|                    | Career | Same                          |
| <b>Assists</b>     | Season | 5 - done three times          |
|                    | Career | Same                          |
| <b>Blocks</b>      | Season | 1 - done three times          |
|                    | Career | Same                          |
| <b>Steals</b>      | Season | 4 at Midwestern St.(12/4/20)  |
|                    | Career | Same                          |
| <b>Turnovers</b>   | Season | 8 at UNLV (1/17/21)           |
|                    | Career | Same                          |
| <b>Min. Played</b> | Season | 34 at Midwestern St.(12/4/20) |
|                    | Career | Same                          |

## GAME-BY-GAME STATISTICS

| Opponent           | Date       | GS        | MIN           | Total        |             | 3-Pointers   |             | Free throws  |             | Rebounds |           |           |            | PF        | A         | T/O       | BLK      | STL       | PTS        | AVG        |
|--------------------|------------|-----------|---------------|--------------|-------------|--------------|-------------|--------------|-------------|----------|-----------|-----------|------------|-----------|-----------|-----------|----------|-----------|------------|------------|
|                    |            |           |               | FG-FGA       | PCT         | 3FG-3FGA     | PCT         | FT-FTA       | PCT         | OFF      | DEF       | TOT       | AVG        |           |           |           |          |           |            |            |
| at Midwestern St.  | 12/04/2020 | *         | 33:50         | 4-8          | .500        | 0-1          | .000        | 6-9          | .667        | 0        | 4         | 4         | 4.0        | 1         | 5         | 2         | 1        | 4         | 14         | 14.0       |
| at Sam Houston     | 12/06/2020 | *         | 26:45         | 5-10         | .500        | 1-2          | .500        | 4-6          | .667        | 2        | 2         | 4         | 4.0        | 3         | 5         | 5         | 1        | 1         | 15         | 14.5       |
| at Ark.-Pine Bluff | 12/17/2020 | *         | 25:06         | 4-9          | .444        | 3-7          | .429        | 2-2          | 1.000       | 1        | 3         | 4         | 4.0        | 1         | 4         | 1         | 0        | 1         | 13         | 14.0       |
| at Nevada          | 12/31/2020 | *         | 26:18         | 5-8          | .625        | 3-5          | .600        | 0-0          | .000        | 1        | 0         | 1         | 3.3        | 4         | 5         | 1         | 1        | 0         | 13         | 13.8       |
| at Nevada          | 01/02/2021 | *         | 28:44         | 5-9          | .556        | 0-0          | .000        | 0-0          | .000        | 0        | 7         | 7         | 4.0        | 2         | 4         | 3         | 0        | 1         | 10         | 13.0       |
| at UNLV            | 01/15/2021 | *         | 25:32         | 4-7          | .571        | 1-3          | .333        | 0-0          | .000        | 1        | 2         | 3         | 3.8        | 1         | 2         | 2         | 0        | 1         | 9          | 12.3       |
| at UNLV            | 01/17/2021 | *         | 32:42         | 6-11         | .545        | 3-7          | .429        | 0-0          | .000        | 0        | 3         | 3         | 3.7        | 0         | 3         | 8         | 0        | 3         | 15         | 12.7       |
| vs Fresno St.      | 01/28/2021 | *         | 22:46         | 2-8          | .250        | 0-3          | .000        | 0-0          | .000        | 1        | 6         | 7         | 4.1        | 1         | 3         | 0         | 0        | 1         | 4          | 11.6       |
| vs Fresno St.      | 01/30/2021 | *         | 25:39         | 3-6          | .500        | 1-3          | .333        | 2-2          | 1.000       | 0        | 4         | 4         | 4.1        | 1         | 3         | 1         | 0        | 3         | 9          | 11.3       |
| at San Diego St.   | 02/03/2021 | *         | 22:04         | 1-4          | .250        | 1-2          | .500        | 0-0          | .000        | 0        | 0         | 0         | 3.7        | 1         | 4         | 0         | 0        | 1         | 3          | 10.5       |
| at San Diego St.   | 02/05/2021 | *         | 25:13         | 1-5          | .200        | 1-4          | .250        | 0-0          | .000        | 0        | 1         | 1         | 3.5        | 1         | 2         | 2         | 0        | 3         | 3          | 9.8        |
| <b>Totals</b>      |            | <b>11</b> | <b>294:39</b> | <b>40-85</b> | <b>.471</b> | <b>14-37</b> | <b>.378</b> | <b>14-19</b> | <b>.737</b> | <b>6</b> | <b>32</b> | <b>38</b> | <b>3.5</b> | <b>16</b> | <b>40</b> | <b>25</b> | <b>3</b> | <b>19</b> | <b>108</b> | <b>9.8</b> |

## CAREER STATISTICS (AT UNM)

|              |      |              |                 | Field Goals  |             | 3-Point      |             | F-Throws     |             | Rebounds |           |           |            | Scoring     |           |           |          |           |            |            |
|--------------|------|--------------|-----------------|--------------|-------------|--------------|-------------|--------------|-------------|----------|-----------|-----------|------------|-------------|-----------|-----------|----------|-----------|------------|------------|
| SEASON       | TEAM | GP-GS        | MIN/AVG         | FG-FGA       | FG%         | 3FG-FGA      | 3FG%        | FT-FTA       | FT%         | OFF      | DEF       | TOT       | AVG        | PF-FO       | AST       | TO        | BLK      | STL       | PTS        | AVG        |
| 2020-21      | UNM  | 11-11        | 295/26.8        | 40-85        | .471        | 14-37        | .378        | 14-19        | .737        | 6        | 32        | 38        | 3.5        | 16-0        | 40        | 25        | 3        | 19        | 108        | 9.8        |
| <b>TOTAL</b> |      | <b>11-11</b> | <b>295/26.8</b> | <b>40-85</b> | <b>.471</b> | <b>14-37</b> | <b>.378</b> | <b>14-19</b> | <b>.737</b> | <b>6</b> | <b>32</b> | <b>38</b> | <b>3.5</b> | <b>16-0</b> | <b>40</b> | <b>25</b> | <b>3</b> | <b>19</b> | <b>108</b> | <b>9.8</b> |



# THE UNIVERSITY OF NEW MEXICO

## 2020-21 WOMEN'S BASKETBALL



# #10

## CELINE DUPONT

F/C | 6-4 | RS-FR | Almelo, The Netherlands (Parkendaal Lyce-



| PPG | FG % | 3PT % | FT % | RPG | APG | SPG | BPG | MPG |
|-----|------|-------|------|-----|-----|-----|-----|-----|
| 0.0 | .000 | .000  | ---  | 0.2 | 0.2 | 0.2 | 0.0 | 4.6 |

## NOTEWORTHY

- » Extensive club and international playing experience
- » Played in Dutch National Women's U20 Basketball League where she averaged 14.6 points per game and 10.0 rebounds per game in 2019
- » Played in two FIBA European women's championships (U16 & U18)
- » Helped team win the U20 national cup in 2017 as a member of the Royal Eagles
- » Helped team win the national women's super-cup with her club team Binnenland in 2018
- » Helped Binnenland reach the national women's final four in 2019.

## Dupont's Top Performances

|                    |        |                              |
|--------------------|--------|------------------------------|
| <b>Points</b>      | Season | Same                         |
|                    | Career | Same                         |
| <b>FGM</b>         | Season | Same                         |
|                    | Career | Same                         |
| <b>FGA</b>         | Season | 3 at Midwestern St.(12/4/20) |
|                    | Career | Same                         |
| <b>3PT FGM</b>     | Season | Same                         |
|                    | Career | Same                         |
| <b>3PT FGA</b>     | Season | 3 at Midwestern St.(12/4/20) |
|                    | Career | Same                         |
| <b>FTM</b>         | Season | Same                         |
|                    | Career | Same                         |
| <b>FTA</b>         | Season | Same                         |
|                    | Career | Same                         |
| <b>Rebounds</b>    | Season | 1 at Arkansas-PB (12/17/20)  |
|                    | Career | Same                         |
| <b>Assists</b>     | Season | 1 vs. Fresno State (1/30/21) |
|                    | Career | Same                         |
| <b>Blocks</b>      | Season | Same                         |
|                    | Career | Same                         |
| <b>Steals</b>      | Season | 1 vs. Fresno State (1/30/21) |
|                    | Career | Same                         |
| <b>Turnovers</b>   | Season | 1 at Arkansas-PB (12/17/20)  |
|                    | Career | Same                         |
| <b>Min. Played</b> | Season | 9 at Midwestern St.(12/4/20) |
|                    | Career | Same                         |

## GAME-BY-GAME STATISTICS

| Opponent           | Date       | GS       | MIN          | Total      |             | 3-Pointers |             | Free throws |             | Rebounds |          |          |            | PF       | A        | T/O      | BLK      | STL      | PTS      | AVG        |
|--------------------|------------|----------|--------------|------------|-------------|------------|-------------|-------------|-------------|----------|----------|----------|------------|----------|----------|----------|----------|----------|----------|------------|
|                    |            |          |              | FG-FGA     | PCT         | 3FG-3FGA   | PCT         | FT-FTA      | PCT         | OFF      | DEF      | TOT      | AVG        |          |          |          |          |          |          |            |
| at Midwestern St.  | 12/04/2020 |          | 08:46        | 0-3        | .000        | 0-3        | .000        | 0-0         | .000        | 0        | 0        | 0        | 0.0        | 2        | 0        | 0        | 0        | 0        | 0        | 0.0        |
| at Ark.-Pine Bluff | 12/17/2020 |          | 06:35        | 0-0        | .000        | 0-0        | .000        | 0-0         | .000        | 0        | 1        | 1        | 0.5        | 0        | 0        | 1        | 0        | 0        | 0        | 0.0        |
| at Nevada          | 12/31/2020 |          | 05:25        | 0-1        | .000        | 0-1        | .000        | 0-0         | .000        | 0        | 0        | 0        | 0.3        | 0        | 0        | 0        | 0        | 0        | 0        | 0.0        |
| at UNLV            | 01/15/2021 |          | 01:58        | 0-1        | .000        | 0-0        | .000        | 0-0         | .000        | 0        | 0        | 0        | 0.3        | 0        | 0        | 0        | 0        | 0        | 0        | 0.0        |
| vs Fresno St.      | 01/30/2021 |          | 02:23        | 0-1        | .000        | 0-1        | .000        | 0-0         | .000        | 0        | 0        | 0        | 0.2        | 0        | 1        | 0        | 0        | 1        | 0        | 0.0        |
| at San Diego St.   | 02/03/2021 |          | 02:29        | 0-1        | .000        | 0-0        | .000        | 0-0         | .000        | 0        | 0        | 0        | 0.2        | 1        | 0        | 0        | 0        | 0        | 0        | 0.0        |
| <b>Totals</b>      |            | <b>0</b> | <b>27:36</b> | <b>0-7</b> | <b>.000</b> | <b>0-5</b> | <b>.000</b> | <b>0-0</b>  | <b>.000</b> | <b>0</b> | <b>1</b> | <b>1</b> | <b>0.2</b> | <b>3</b> | <b>1</b> | <b>1</b> | <b>0</b> | <b>1</b> | <b>0</b> | <b>0.0</b> |

## CAREER STATISTICS

| SEASON       | TEAM | GP-GS      | MIN/AVG       | Field Goals |             | 3-Point    |             | F-Throws   |             | Rebounds |          |          |            | Scoring    |          |          |          |          |          |            |
|--------------|------|------------|---------------|-------------|-------------|------------|-------------|------------|-------------|----------|----------|----------|------------|------------|----------|----------|----------|----------|----------|------------|
|              |      |            |               | FG-FGA      | FG%         | 3FG-FGA    | 3FG%        | FT-FTA     | FT%         | OFF      | DEF      | TOT      | AVG        | PF-FO      | AST      | TO       | BLK      | STL      | PTS      | AVG        |
| 2020-21      | UNM  | 6-0        | 28/4.6        | 0-7         | .000        | 0-5        | .000        | 0-0        | .000        | 0        | 1        | 1        | 0.2        | 3-0        | 1        | 1        | 0        | 1        | 0        | 0.0        |
| <b>TOTAL</b> |      | <b>6-0</b> | <b>28/4.6</b> | <b>0-7</b>  | <b>.000</b> | <b>0-5</b> | <b>.000</b> | <b>0-0</b> | <b>.000</b> | <b>0</b> | <b>1</b> | <b>1</b> | <b>0.2</b> | <b>3-0</b> | <b>1</b> | <b>1</b> | <b>0</b> | <b>1</b> | <b>0</b> | <b>0.0</b> |



# THE UNIVERSITY OF NEW MEXICO

## 2020-21 WOMEN'S BASKETBALL



# #13

## SHAIQUEL McGRUDER

F | 6-0 | JR | Trotwood, Ohio (Trotwood-Madison HS)



| PPG  | FG % | 3PT % | FT % | RPG | APG | SPG | BPG | MPG  |
|------|------|-------|------|-----|-----|-----|-----|------|
| 10.0 | .681 | .556  | .636 | 5.7 | 0.6 | 1.9 | 1.4 | 24.0 |

## NOTEWORTHY

- » Appeared in 31 games, with eight starts, for the Lobos in her sophomore season
- » Appeared in 26 games, all off the bench, for the Lobos in her true freshman campaign
- » Shot 57% overall from the floor (33-of-58) and averaged 2.8 points per game
- » Hauled in 71 total rebounds and averaged 2.7 rebounds per game
- » Finished her HS career at Trotwood-Madison HS after previously playing at Wayne Memorial HS
- » 3-star recruit and ranked as the #19 forward in the 2018 class by ESPNW

### McGruder's Top Performances

|             |        |                                |
|-------------|--------|--------------------------------|
| Points      | Season | 17 at SHSU (12/6/20)           |
|             | Career | 18 vs. Northern NM (12/10/19)  |
| FGM         | Season | 7 - done four times            |
|             | Career | 9 vs. Northern NM (12/10/19)   |
| FGA         | Season | 11 at Nevada (12/31/20)        |
|             | Career | 12 vs. San Diego St. (2/12/20) |
| 3PT FGM     | Season | 2 at SHSU (12/6/20)            |
|             | Career | Same                           |
| 3PT FGA     | Season | 3 at SHSU (12/6/20)            |
|             | Career | Same                           |
| FTM         | Season | 3 at Arkansas-PB (12/17/20)    |
|             | Career | same                           |
| FTA         | Season | 4 at Arkansas-PB (12/17/20)    |
|             | Career | 4 - done twice                 |
| Rebounds    | Season | 13 at SHSU (12/6/20)           |
|             | Career | 17 vs. Nevada (3/1/20)         |
| Assists     | Season | 4 vs. Fresno State (1/28/21)   |
|             | Career | Same                           |
| Blocks      | Season | 5 at SHSU (12/6/20)            |
|             | Career | Same                           |
| Steals      | Season | 4 vs. Fresno State (1/28/21)   |
|             | Career | 8 vs. West Virginia (11/29/19) |
| Turnovers   | Season | 5 at SHSU (12/6/20)            |
|             | Career | Same                           |
| Min. Played | Season | 34 at SHSU (12/6/20)           |
|             | Career | Same                           |

## GAME-BY-GAME STATISTICS

| Opponent           | Date       | GS | MIN    | Total  |       | 3-Pointers |       | Free throws |       | Rebounds |     |     |     | PF | A | T/O | BLK | STL | PTS | AVG  |
|--------------------|------------|----|--------|--------|-------|------------|-------|-------------|-------|----------|-----|-----|-----|----|---|-----|-----|-----|-----|------|
|                    |            |    |        | FG-FGA | PCT   | 3FG-3FGA   | PCT   | FT-FTA      | PCT   | OFF      | DEF | TOT | AVG |    |   |     |     |     |     |      |
| at Midwestern St.  | 12/04/2020 | *  | 09:49  | 1-2    | .500  | 0-0        | .000  | 0-0         | .000  | 2        | 2   | 4   | 4.0 | 3  | 0 | 1   | 0   | 2   | 2   | 2.0  |
| at Sam Houston     | 12/06/2020 | *  | 34:27  | 7-10   | .700  | 2-3        | .667  | 1-3         | .333  | 4        | 9   | 13  | 8.5 | 3  | 0 | 5   | 5   | 3   | 17  | 9.5  |
| at Ark.-Pine Bluff | 12/17/2020 | *  | 17:03  | 3-7    | .429  | 0-0        | .000  | 3-4         | .750  | 3        | 4   | 7   | 8.0 | 0  | 1 | 1   | 0   | 2   | 9   | 9.3  |
| at Nevada          | 12/31/2020 | *  | 22:08  | 7-11   | .636  | 1-2        | .500  | 0-0         | .000  | 2        | 4   | 6   | 7.5 | 3  | 0 | 0   | 0   | 3   | 15  | 10.8 |
| at Nevada          | 01/02/2021 | *  | 27:11  | 4-6    | .667  | 0-1        | .000  | 0-0         | .000  | 0        | 2   | 2   | 6.4 | 2  | 0 | 1   | 1   | 3   | 8   | 10.2 |
| at UNLV            | 01/15/2021 | *  | 21:09  | 1-3    | .333  | 0-1        | .000  | 0-0         | .000  | 0        | 4   | 4   | 6.0 | 2  | 0 | 1   | 4   | 1   | 2   | 8.8  |
| at UNLV            | 01/17/2021 | *  | 28:23  | 1-3    | .333  | 0-0        | .000  | 1-2         | .500  | 1        | 3   | 4   | 5.7 | 3  | 0 | 0   | 2   | 1   | 3   | 8.0  |
| vs Fresno St.      | 01/28/2021 | *  | 32:43  | 7-9    | .778  | 0-0        | .000  | 0-0         | .000  | 1        | 6   | 7   | 5.9 | 1  | 4 | 1   | 1   | 4   | 14  | 8.8  |
| vs Fresno St.      | 01/30/2021 | *  | 30:45  | 7-8    | .875  | 0-0        | .000  | 0-0         | .000  | 2        | 1   | 3   | 5.6 | 1  | 2 | 0   | 0   | 0   | 14  | 9.3  |
| at San Diego St.   | 02/03/2021 | *  | 23:50  | 6-6    | 1.000 | 1-1        | 1.000 | 2-2         | 1.000 | 6        | 3   | 9   | 5.9 | 2  | 0 | 1   | 1   | 2   | 15  | 9.9  |
| at San Diego St.   | 02/05/2021 | *  | 17:05  | 5-7    | .714  | 1-1        | 1.000 | 0-0         | .000  | 1        | 3   | 4   | 5.7 | 3  | 0 | 0   | 1   | 0   | 11  | 10.0 |
| Totals             |            | 11 | 264:33 | 49-72  | .681  | 5-9        | .556  | 7-11        | .636  | 22       | 41  | 63  | 5.7 | 23 | 7 | 11  | 15  | 21  | 110 | 10.0 |

## CAREER STATISTICS

| SEASON       | TEAM | GP-GS        | MIN/AVG          | Field Goals    |             | 3-Point     |             | F-Throws     |             | Rebounds   |            |            |            | Scoring     |           |           |           |           |            |            |
|--------------|------|--------------|------------------|----------------|-------------|-------------|-------------|--------------|-------------|------------|------------|------------|------------|-------------|-----------|-----------|-----------|-----------|------------|------------|
|              |      |              |                  | FG-FGA         | FG%         | 3FG-FGA     | 3FG%        | FT-FTA       | FT%         | OFF        | DEF        | TOT        | AVG        | PF-FO       | AST       | TO        | BLK       | STL       | PTS        | AVG        |
| 2018-19      | UNM  | 26-0         | 212/8.1          | 33-58          | .569        | 0-0         | .000        | 7-18         | .389        | 32         | 39         | 71         | 2.7        | 17-0        | 3         | 7         | 14        | 24        | 73         | 2.8        |
| 2019-20      | UNM  | 31-8         | 558/18.0         | 97-163         | .595        | 1-10        | .100        | 20-27        | .741        | 66         | 108        | 174        | 5.6        | 44-0        | 8         | 29        | 26        | 38        | 215        | 6.9        |
| 2020-21      | UNM  | 11-11        | 265/24.0         | 49-72          | .681        | 5-9         | .556        | 7-11         | .636        | 22         | 41         | 63         | 5.7        | 23-0        | 7         | 11        | 15        | 21        | 110        | 10.0       |
| <b>TOTAL</b> |      | <b>68-19</b> | <b>1034/15.2</b> | <b>179-293</b> | <b>.611</b> | <b>6-19</b> | <b>.316</b> | <b>34-56</b> | <b>.607</b> | <b>120</b> | <b>188</b> | <b>308</b> | <b>4.5</b> | <b>84-0</b> | <b>18</b> | <b>47</b> | <b>55</b> | <b>83</b> | <b>398</b> | <b>5.9</b> |



# THE UNIVERSITY OF NEW MEXICO

## 2020-21 WOMEN'S BASKETBALL



# #14

## AZARIA ROBINSON

F | 6-2 | SO | Anchorage, Alaska (West HS)



| PPG | FG % | 3PT % | FT % | RPG | APG | SPG | BPG | MPG |
|-----|------|-------|------|-----|-----|-----|-----|-----|
| 0.6 | .500 | ---   | ---  | 1.0 | 0.0 | 0.0 | 0.1 | 4.9 |

### NOTEWORTHY

- » Played at West Anchorage HS for head coach Charlie Ingle
- » 4-star recruit and rated as the #15 post and #90 overall prospect in the 2019 class by ESPNW
- » Named all-state three times with first team honors coming in 2018
- » Averaged 17 points, 18 rebounds and 3 blocks per game
- » Also played club basketball for the Alaska Stars

### Robinson's Top Performances

|                    |        |                               |
|--------------------|--------|-------------------------------|
| <b>Points</b>      | Season | 2 - done twice                |
|                    | Career | 9 at Air Force (1/11/20)      |
| <b>FGM</b>         | Season | 1 - done twice                |
|                    | Career | 4 at Air Force (1/11/20)      |
| <b>FGA</b>         | Season | 3 at Midwestern St. (12/4/20) |
|                    | Career | 5 at UNLV (2/15/20)           |
| <b>3PT FGM</b>     | Season |                               |
|                    | Career |                               |
| <b>3PT FGA</b>     | Season |                               |
|                    | Career |                               |
| <b>FTM</b>         | Season |                               |
|                    | Career | 2 vs. UNLV (1/18/20)          |
| <b>FTA</b>         | Season |                               |
|                    | Career | 2 - done three times          |
| <b>Rebounds</b>    | Season | 4 at Midwestern St. (12/4/20) |
|                    | Career | 5 - done twice                |
| <b>Assists</b>     | Season |                               |
|                    | Career | 2 vs. Northern NM (12/10/19)  |
| <b>Blocks</b>      | Season | 1 - at UNLV (1/17/21)         |
|                    | Career | 1 - done four times           |
| <b>Steals</b>      | Season |                               |
|                    | Career | 2 vs. Northern NM (12/10/19)  |
| <b>Turnovers</b>   | Season | 1 at UNLV (1/15/21)           |
|                    | Career | 1 - done three times          |
| <b>Min. Played</b> | Season | 9 at UNLV (1/15/21)           |
|                    | Career | 19 at UNLV (2/15/20)          |

## GAME-BY-GAME STATISTICS

| Opponent           | Date       | GS       | MIN          | Total      |             | 3-Pointers |             | Free throws |             | Rebounds |          |          |            | PF        | A        | T/O      | BLK      | STL      | PTS      | AVG        |
|--------------------|------------|----------|--------------|------------|-------------|------------|-------------|-------------|-------------|----------|----------|----------|------------|-----------|----------|----------|----------|----------|----------|------------|
|                    |            |          |              | FG-FGA     | PCT         | 3FG-3FGA   | PCT         | FT-FTA      | PCT         | OFF      | DEF      | TOT      | AVG        |           |          |          |          |          |          |            |
| at Midwestern St.  | 12/04/2020 |          | 08:08        | 1-3        | .333        | 0-0        | .000        | 0-0         | .000        | 1        | 3        | 4        | 4.0        | 2         | 0        | 0        | 0        | 0        | 2        | 2.0        |
| at Sam Houston     | 12/06/2020 |          | 01:12        | 0-0        | .000        | 0-0        | .000        | 0-0         | .000        | 0        | 0        | 0        | 2.0        | 0         | 0        | 0        | 0        | 0        | 0        | 1.0        |
| at Ark.-Pine Bluff | 12/17/2020 |          | 06:03        | 0-0        | .000        | 0-0        | .000        | 0-0         | .000        | 0        | 0        | 0        | 1.3        | 3         | 0        | 0        | 0        | 0        | 0        | 0.7        |
| at Nevada          | 12/31/2020 |          | 02:29        | 0-0        | .000        | 0-0        | .000        | 0-0         | .000        | 0        | 0        | 0        | 1.0        | 1         | 0        | 0        | 0        | 0        | 0        | 0.5        |
| at UNLV            | 01/15/2021 |          | 08:49        | 1-1        | 1.000       | 0-0        | .000        | 0-0         | .000        | 0        | 2        | 2        | 1.2        | 1         | 0        | 1        | 1        | 0        | 2        | 0.8        |
| vs Fresno St.      | 01/30/2021 |          | 03:37        | 0-0        | .000        | 0-0        | .000        | 0-0         | .000        | 0        | 1        | 1        | 1.2        | 2         | 0        | 0        | 0        | 0        | 0        | 0.7        |
| at San Diego St.   | 02/03/2021 |          | 04:00        | 0-0        | .000        | 0-0        | .000        | 0-0         | .000        | 0        | 0        | 0        | 1.0        | 1         | 0        | 0        | 0        | 0        | 0        | 0.6        |
| <b>Totals</b>      |            | <b>0</b> | <b>34:18</b> | <b>2-4</b> | <b>.500</b> | <b>0-0</b> | <b>.000</b> | <b>0-0</b>  | <b>.000</b> | <b>1</b> | <b>6</b> | <b>7</b> | <b>1.0</b> | <b>10</b> | <b>0</b> | <b>1</b> | <b>1</b> | <b>0</b> | <b>4</b> | <b>0.6</b> |

## CAREER STATISTICS

|         |      |       |         | Field Goals |      | 3-Point |      | F-Throws |      | Rebounds |     |     |     |       |     |    |     |     |     | Scoring |  |
|---------|------|-------|---------|-------------|------|---------|------|----------|------|----------|-----|-----|-----|-------|-----|----|-----|-----|-----|---------|--|
| SEASON  | TEAM | GP-GS | MIN/AVG | FG-FGA      | FG%  | 3FG-FGA | 3FG% | FT-FTA   | FT%  | OFF      | DEF | TOT | AVG | PF-FO | AST | TO | BLK | STL | PTS | AVG     |  |
| 2019-20 | UNM  | 17-0  | 99/5.8  | 14-20       | .700 | 0-0     | .000 | 3-6      | .500 | 12       | 14  | 26  | 1.5 | 18-0  | 4   | 3  | 3   | 3   | 31  | 1.8     |  |
| 2020-21 | UNM  | 7-0   | 34/4.9  | 2-4         | .500 | 0-0     | .000 | 0-0      | .000 | 1        | 6   | 7   | 1.0 | 10-0  | 0   | 1  | 1   | 0   | 4   | 0.6     |  |
| TOTAL   |      | 24-0  | 133/5.5 | 16-24       | .667 | 0-0     | .000 | 3-6      | .500 | 13       | 20  | 33  | 1.4 | 28-0  | 4   | 4  | 4   | 3   | 35  | 1.5     |  |



# THE UNIVERSITY OF NEW MEXICO

## 2020-21 WOMEN'S BASKETBALL



# #15

## KATH VAN BENNEKOM

G | 5-9 | FR | Gorinchem, The Netherlands



| PPG | FG % | 3PT % | FT % | RPG | APG | SPG | BPG | MPG |
|-----|------|-------|------|-----|-----|-----|-----|-----|
| 2.3 | .250 | .167  | .786 | 2.3 | 0.3 | 0.0 | 0.0 | 8.8 |

## NOTEWORTHY

- » Competed for Lyceum Oudehoven and also for the club team Binneland where she helped her team to the U16 Championship in 2016
- » Led her U20 team to the semi-finals and the Final Four in 2017, 2018, 2019 and 2020
- » Helped her team to the U20 Cup Finals twice (2017, 2020).

### van Bennekom Top Performances

|                    |        |                               |
|--------------------|--------|-------------------------------|
| <b>Points</b>      | Season | 9 at Midwestern St.(12/4/20)  |
|                    | Career | Same                          |
| <b>FGM</b>         | Season | 1 - done four times           |
|                    | Career | Same                          |
| <b>FGA</b>         | Season | 5 at Midwestern St.(12/4/20)  |
|                    | Career | Same                          |
| <b>3PT FGM</b>     | Season | 1 - done twice                |
|                    | Career | Same                          |
| <b>3PT FGA</b>     | Season | 4 at Midwestern St.(12/4/20)  |
|                    | Career | Same                          |
| <b>FTM</b>         | Season | 6 at Midwestern St.(12/4/20)  |
|                    | Career | Same                          |
| <b>FTA</b>         | Season | 8 at Midwestern St.(12/4/20)  |
|                    | Career | Same                          |
| <b>Rebounds</b>    | Season | 7 at San Diego St. (2/5/21)   |
|                    | Career | Same                          |
| <b>Assists</b>     | Season | 1 - done three times          |
|                    | Career | Same                          |
| <b>Blocks</b>      | Season |                               |
|                    | Career |                               |
| <b>Steals</b>      | Season |                               |
|                    | Career |                               |
| <b>Turnovers</b>   | Season | 1 - done twice                |
|                    | Career | Same                          |
| <b>Min. Played</b> | Season | 19 at Midwestern St.(12/4/20) |
|                    | Career | Same                          |

## GAME-BY-GAME STATISTICS

| Opponent           | Date       | GS       | MIN          | Total       |             | 3-Pointers  |             | Free throws  |             | Rebounds |           |           |            | PF       | A        | T/O      | BLK      | STL      | PTS       | AVG        |
|--------------------|------------|----------|--------------|-------------|-------------|-------------|-------------|--------------|-------------|----------|-----------|-----------|------------|----------|----------|----------|----------|----------|-----------|------------|
|                    |            |          |              | FG-FGA      | PCT         | 3FG-3FGA    | PCT         | FT-FTA       | PCT         | OFF      | DEF       | TOT       | AVG        |          |          |          |          |          |           |            |
| at Midwestern St.  | 12/04/2020 |          | 19:21        | 1-5         | .200        | 1-4         | .250        | 6-8          | .750        | 1        | 2         | 3         | 3.0        | 3        | 1        | 1        | 0        | 0        | 9         | 9.0        |
| at Sam Houston     | 12/06/2020 |          | 13:45        | 0-2         | .000        | 0-2         | .000        | 2-2          | 1.000       | 1        | 2         | 3         | 3.0        | 2        | 0        | 0        | 0        | 0        | 2         | 5.5        |
| at Ark.-Pine Bluff | 12/17/2020 |          | 13:08        | 1-3         | .333        | 0-2         | .000        | 3-4          | .750        | 3        | 2         | 5         | 3.7        | 3        | 0        | 0        | 0        | 0        | 5         | 5.3        |
| at Nevada          | 12/31/2020 |          | 05:22        | 1-2         | .500        | 0-1         | .000        | 0-0          | .000        | 0        | 1         | 1         | 3.0        | 0        | 0        | 0        | 0        | 0        | 2         | 4.5        |
| at Nevada          | 01/02/2021 |          | 04:48        | 0-0         | .000        | 0-0         | .000        | 0-0          | .000        | 0        | 0         | 0         | 2.4        | 0        | 0        | 0        | 0        | 0        | 0         | 3.6        |
| at UNLV            | 01/15/2021 |          | 05:48        | 0-0         | .000        | 0-0         | .000        | 0-0          | .000        | 0        | 1         | 1         | 2.2        | 1        | 1        | 1        | 0        | 0        | 0         | 3.0        |
| vs Fresno St.      | 01/30/2021 |          | 03:16        | 0-1         | .000        | 0-1         | .000        | 0-0          | .000        | 0        | 1         | 1         | 2.0        | 0        | 0        | 0        | 0        | 0        | 0         | 2.6        |
| at San Diego St.   | 02/03/2021 |          | 04:00        | 1-1         | 1.000       | 1-1         | 1.000       | 0-0          | .000        | 0        | 0         | 0         | 1.8        | 0        | 0        | 0        | 0        | 0        | 3         | 2.6        |
| at San Diego St.   | 02/05/2021 |          | 09:51        | 0-2         | .000        | 0-1         | .000        | 0-0          | .000        | 2        | 5         | 7         | 2.3        | 0        | 1        | 0        | 0        | 0        | 0         | 2.3        |
| <b>Totals</b>      |            | <b>0</b> | <b>79:19</b> | <b>4-16</b> | <b>.250</b> | <b>2-12</b> | <b>.167</b> | <b>11-14</b> | <b>.786</b> | <b>7</b> | <b>14</b> | <b>21</b> | <b>2.3</b> | <b>9</b> | <b>3</b> | <b>2</b> | <b>0</b> | <b>0</b> | <b>21</b> | <b>2.3</b> |

## CAREER STATISTICS

|         |      |       |         | Field Goals |      | 3-Point |      | F-Throws |      | Rebounds |     |     |     |       |     |    |     |     | Scoring |     |
|---------|------|-------|---------|-------------|------|---------|------|----------|------|----------|-----|-----|-----|-------|-----|----|-----|-----|---------|-----|
| SEASON  | TEAM | GP-GS | MIN/AVG | FG-FGA      | FG%  | 3FG-FGA | 3FG% | FT-FTA   | FT%  | OFF      | DEF | TOT | AVG | PF-FO | AST | TO | BLK | STL | PTS     | AVG |
| 2020-21 | UNM  | 9-0   | 79/8.8  | 4-16        | .250 | 2-12    | .167 | 11-14    | .786 | 7        | 14  | 21  | 2.3 | 9-0   | 3   | 2  | 0   | 0   | 21      | 2.3 |
| TOTAL   |      | 9-0   | 79/8.8  | 4-16        | .250 | 2-12    | .167 | 11-14    | .786 | 7        | 14  | 21  | 2.3 | 9-0   | 3   | 2  | 0   | 0   | 21      | 2.3 |



# THE UNIVERSITY OF NEW MEXICO

## 2020-21 WOMEN'S BASKETBALL



# #23

## JAEDYN DE LA CERDA

G | 5-6 | SR | Roswell, N.M. (Roswell HS)



| PPG  | FG % | 3PT % | FT % | RPG | APG | SPG | BPG | MPG  |
|------|------|-------|------|-----|-----|-----|-----|------|
| 14.2 | .414 | .276  | .850 | 6.0 | 2.7 | 1.2 | 0.3 | 28.4 |

## NOTEWORTHY

- » Played in 31 contests with 14 starts as a junior
- » Scored in double figures 15 times including seven games in which she scored 20 points or more
- » A scoring catalyst off the bench, set a program record for points off the bench as she scored 31 points vs. San José State (2/27/19)
- » In HS, was named the 2016-17 New Mexico Gatorade Player of the Year in women's basketball
- » Led Roswell HS to the 2016 New Mexico 5A State Championship
- » Named as a 2016 All-State honoree as well as an Adidas All-American

## De La Cerda's Top Performances

|             |        |                                 |
|-------------|--------|---------------------------------|
| Points      | Season | 28 at UNLV (1/17/21)            |
|             | Career | 31 vs. San Jose State (2/27/19) |
| FGM         | Season | 9 - done twice                  |
|             | Career | 12 vs. San Jose State (2/27/19) |
| FGA         | Season | 22 vs. Fresno State (1/30/21)   |
|             | Career | 22 - done three times           |
| 3PT FGM     | Season | 5 at UNLV (1/17/21)             |
|             | Career | 7 vs. San Jose State (2/27/19)  |
| 3PT FGA     | Season | 9 - done three times            |
|             | Career | 13 - done twice                 |
| FTM         | Season | 14 at SHSU (12/6/20)            |
|             | Career | Same                            |
| FTA         | Season | 15 at SHSU (12/6/20)            |
|             | Career | Same                            |
| Rebounds    | Season | 11 at Arkansas-PB (12/17/20)    |
|             | Career | same                            |
| Assists     | Season | 6 at Arkansas-PB (12/17/20)     |
|             | Career | 8 vs. NM State (1/17/19)        |
| Blocks      | Season | 1 - done three times            |
|             | Career | 1 - done six times              |
| Steals      | Season | 3 - done twice                  |
|             | Career | 4 - done twice                  |
| Turnovers   | Season | 5 at UNLV (1/15/21)             |
|             | Career | 3 - done nine times             |
| Min. Played | Season | 36 at SHSU (12/6/20)            |
|             | Career | 44 vs. San Diego St. (3/11/19)  |

## GAME-BY-GAME STATISTICS

| Opponent           | Date       | GS        | MIN           | Total         |             | 3-Pointers   |             | Free throws  |             | Rebounds  |           |           |            | PF        | A         | T/O       | BLK      | STL       | PTS        | AVG         |
|--------------------|------------|-----------|---------------|---------------|-------------|--------------|-------------|--------------|-------------|-----------|-----------|-----------|------------|-----------|-----------|-----------|----------|-----------|------------|-------------|
|                    |            |           |               | FG-FGA        | PCT         | 3FG-3FGA     | PCT         | FT-FTA       | PCT         | OFF       | DEF       | TOT       | AVG        |           |           |           |          |           |            |             |
| at Midwestern St.  | 12/04/2020 | *         | 24:45         | 5-12          | .417        | 3-9          | .333        | 3-4          | .750        | 2         | 3         | 5         | 5.0        | 4         | 3         | 2         | 1        | 2         | 16         | 16.0        |
| at Sam Houston     | 12/06/2020 | *         | 36:06         | 5-9           | .556        | 0-3          | .000        | 14-15        | .933        | 5         | 1         | 6         | 5.5        | 2         | 5         | 2         | 1        | 1         | 24         | 20.0        |
| at Ark.-Pine Bluff | 12/17/2020 | *         | 24:38         | 5-15          | .333        | 1-5          | .200        | 2-2          | 1.000       | 6         | 5         | 11        | 7.3        | 2         | 6         | 0         | 0        | 3         | 13         | 17.7        |
| at Nevada          | 12/31/2020 | *         | 29:10         | 9-13          | .692        | 3-5          | .600        | 0-2          | .000        | 0         | 9         | 9         | 7.8        | 3         | 5         | 2         | 0        | 0         | 21         | 18.5        |
| at Nevada          | 01/02/2021 | *         | 25:28         | 4-10          | .400        | 0-3          | .000        | 4-4          | 1.000       | 2         | 4         | 6         | 7.4        | 1         | 1         | 0         | 0        | 0         | 12         | 17.2        |
| at UNLV            | 01/15/2021 | *         | 30:24         | 2-11          | .182        | 0-4          | .000        | 0-2          | .000        | 2         | 6         | 8         | 7.5        | 2         | 4         | 5         | 0        | 1         | 4          | 15.0        |
| at UNLV            | 01/17/2021 | *         | 30:45         | 9-13          | .692        | 5-9          | .556        | 5-5          | 1.000       | 1         | 4         | 5         | 7.1        | 0         | 0         | 3         | 1        | 2         | 28         | 16.9        |
| vs Fresno St.      | 01/28/2021 | *         | 29:59         | 5-15          | .333        | 0-5          | .000        | 4-4          | 1.000       | 2         | 4         | 6         | 7.0        | 1         | 2         | 2         | 0        | 0         | 14         | 16.5        |
| vs Fresno St.      | 01/30/2021 | *         | 34:26         | 6-22          | .273        | 2-9          | .222        | 0-0          | .000        | 2         | 6         | 8         | 7.1        | 3         | 2         | 3         | 0        | 3         | 14         | 16.2        |
| at San Diego St.   | 02/03/2021 | *         | 23:29         | 0-4           | .000        | 0-3          | .000        | 0-0          | .000        | 1         | 1         | 2         | 6.6        | 1         | 2         | 1         | 0        | 0         | 0          | 14.6        |
| at San Diego St.   | 02/05/2021 | *         | 22:43         | 3-4           | .750        | 2-3          | .667        | 2-2          | 1.000       | 0         | 0         | 0         | 6.0        | 1         | 0         | 4         | 0        | 1         | 10         | 14.2        |
| <b>Totals</b>      |            | <b>11</b> | <b>311:53</b> | <b>53-128</b> | <b>.414</b> | <b>16-58</b> | <b>.276</b> | <b>34-40</b> | <b>.850</b> | <b>23</b> | <b>43</b> | <b>66</b> | <b>6.0</b> | <b>20</b> | <b>30</b> | <b>24</b> | <b>3</b> | <b>13</b> | <b>156</b> | <b>14.2</b> |

## CAREER STATISTICS

| SEASON       | TEAM | GP-GS        | MIN/AVG          | Field Goals    |             | 3-Point        |             | F-Throws       |             | Rebounds  |            |            |            | Scoring      |            |           |          |           |            |            |
|--------------|------|--------------|------------------|----------------|-------------|----------------|-------------|----------------|-------------|-----------|------------|------------|------------|--------------|------------|-----------|----------|-----------|------------|------------|
|              |      |              |                  | FG-FGA         | FG%         | 3FG-FGA        | 3FG%        | FT-FTA         | FT%         | OFF       | DEF        | TOT        | AVG        | PF-FO        | AST        | TO        | BLK      | STL       | PTS        | AVG        |
| 2017-18      | UNM  | 13-0         | 35/2.7           | 8-20           | .400        | 2-10           | .200        | 5-6            | .833        | 2         | 5          | 7          | 0.5        | 3-0          | 2          | 4         | 1        | 5         | 23         | 1.8        |
| 2018-19      | UNM  | 30-5         | 557/18.6         | 82-221         | .371        | 40-135         | .296        | 25-32          | .781        | 12        | 75         | 87         | 2.9        | 25-0         | 44         | 30        | 1        | 30        | 229        | 7.6        |
| 2019-20      | UNM  | 31-14        | 814/26.3         | 121-325        | .372        | 47-144         | .326        | 52-64          | .813        | 28        | 59         | 87         | 2.8        | 57-1         | 60         | 37        | 1        | 42        | 341        | 11.0       |
| 2020-21      | UNM  | 11-11        | 312/28.4         | 53-128         | .414        | 16-58          | .276        | 34-40          | .850        | 23        | 43         | 66         | 6.0        | 20-0         | 30         | 24        | 3        | 13        | 156        | 14.2       |
| <b>TOTAL</b> |      | <b>85-30</b> | <b>1718/20.2</b> | <b>264-694</b> | <b>.380</b> | <b>105-347</b> | <b>.303</b> | <b>116-142</b> | <b>.817</b> | <b>65</b> | <b>182</b> | <b>247</b> | <b>2.9</b> | <b>105-1</b> | <b>136</b> | <b>95</b> | <b>6</b> | <b>90</b> | <b>749</b> | <b>8.8</b> |



# THE UNIVERSITY OF NEW MEXICO

## 2020-21 WOMEN'S BASKETBALL



# #24

## AUTUMN WATTS

F | 6-1 | SO | Centennial, Colo. (Highlands Ranch HS)



| PPG | FG % | 3PT % | FT % | RPG | APG | SPG | BPG | MPG  |
|-----|------|-------|------|-----|-----|-----|-----|------|
| 2.8 | .438 | .200  | .333 | 3.9 | 1.0 | 0.7 | 0.7 | 16.5 |

## NOTEWORTHY

- » Competed in 26 contests for the Lobos as a freshman
- » Played at Highlands Ranch HS for head coach Caryn Jarocki
- » 3-star recruit and rated as the #13 forward in the 2019 class by ESPNW
- » Three-time recipient of Continental League First Team honors
- » Also named Co-MVP during time in HS
- » Averaged 16.4 ppg and 9.9 rpg
- » Also played club basketball for Colorado Basketball Club

## Watts' Top Performances

|             |        |                               |
|-------------|--------|-------------------------------|
| Points      | Season | 7 at Nevada (1/2/21)          |
|             | Career | 17 vs. Northern NM (12/10/19) |
| FGM         | Season | 3 - done three times          |
|             | Career | 7 vs. Northern NM (12/10/19)  |
| FGA         | Season | 8 at Nevada (1/2/21)          |
|             | Career | 12 vs. Northern NM (12/10/19) |
| 3PT FGM     | Season | 1 - done twice                |
|             | Career | 3 vs. Northern NM (12/10/19)  |
| 3PT FGA     | Season | 3 - done twice                |
|             | Career | 5 vs. Northern NM (12/10/19)  |
| FTM         | Season | 1 at Nevada (1/2/21)          |
|             | Career | 1 - done twice                |
| FTA         | Season | 2 at Nevada (1/2/21)          |
|             | Career | 2 - done three times          |
| Rebounds    | Season | 9 - done twice                |
|             | Career | same                          |
| Assists     | Season | 4 at San Diego St. (2/3/21)   |
|             | Career | same                          |
| Blocks      | Season | 2 - done twice                |
|             | Career | 2 - done twice                |
| Steals      | Season | 2 - done twice                |
|             | Career | same                          |
| Turnovers   | Season | 2 - done three times          |
|             | Career | same                          |
| Min. Played | Season | 29 at Nevada (1/2/21)         |
|             | Career | Same                          |

## GAME-BY-GAME STATISTICS

| Opponent           | Date       | GS       | MIN           | Total        |             | 3-Pointers  |             | Free throws |             | Rebounds  |           |           |            | PF        | A         | T/O       | BLK      | STL      | PTS       | AVG        |
|--------------------|------------|----------|---------------|--------------|-------------|-------------|-------------|-------------|-------------|-----------|-----------|-----------|------------|-----------|-----------|-----------|----------|----------|-----------|------------|
|                    |            |          |               | FG-FGA       | PCT         | 3FG-3FGA    | PCT         | FT-FTA      | PCT         | OFF       | DEF       | TOT       | AVG        |           |           |           |          |          |           |            |
| at Midwestern St.  | 12/04/2020 |          | 15:32         | 1-2          | .500        | 1-2         | .500        | 0-0         | .000        | 2         | 2         | 4         | 4.0        | 5         | 0         | 1         | 0        | 0        | 3         | 3.0        |
| at Sam Houston     | 12/06/2020 |          | 04:43         | 1-1          | 1.000       | 0-0         | .000        | 0-0         | .000        | 1         | 1         | 2         | 3.0        | 2         | 0         | 0         | 0        | 1        | 2         | 2.5        |
| at Ark.-Pine Bluff | 12/17/2020 |          | 12:09         | 0-1          | .000        | 0-0         | .000        | 0-0         | .000        | 0         | 1         | 1         | 2.3        | 1         | 1         | 0         | 1        | 2        | 0         | 1.7        |
| at Nevada          | 12/31/2020 |          | 17:04         | 1-4          | .250        | 0-0         | .000        | 0-0         | .000        | 2         | 3         | 5         | 3.0        | 1         | 1         | 2         | 1        | 0        | 2         | 1.8        |
| at Nevada          | 01/02/2021 |          | 28:40         | 3-8          | .375        | 0-3         | .000        | 1-2         | .500        | 6         | 3         | 9         | 4.2        | 1         | 1         | 1         | 0        | 1        | 7         | 2.8        |
| at UNLV            | 01/15/2021 |          | 24:09         | 0-4          | .000        | 0-3         | .000        | 0-0         | .000        | 2         | 4         | 6         | 4.5        | 5         | 2         | 1         | 2        | 2        | 0         | 2.3        |
| at UNLV            | 01/17/2021 |          | 15:54         | 0-2          | .000        | 0-1         | .000        | 0-0         | .000        | 1         | 0         | 1         | 4.0        | 4         | 0         | 2         | 0        | 0        | 0         | 2.0        |
| vs Fresno St.      | 01/28/2021 |          | 09:27         | 0-0          | .000        | 0-0         | .000        | 0-0         | .000        | 1         | 1         | 2         | 3.8        | 0         | 2         | 0         | 1        | 1        | 0         | 1.8        |
| vs Fresno St.      | 01/30/2021 |          | 12:32         | 3-3          | 1.000       | 0-0         | .000        | 0-0         | .000        | 0         | 0         | 0         | 3.3        | 0         | 0         | 2         | 0        | 0        | 6         | 2.2        |
| at San Diego St.   | 02/03/2021 |          | 17:53         | 2-2          | 1.000       | 1-1         | 1.000       | 0-0         | .000        | 0         | 4         | 4         | 3.4        | 1         | 4         | 1         | 2        | 1        | 5         | 2.5        |
| at San Diego St.   | 02/05/2021 |          | 22:55         | 3-5          | .600        | 0-0         | .000        | 0-1         | .000        | 5         | 4         | 9         | 3.9        | 2         | 0         | 1         | 1        | 0        | 6         | 2.8        |
| <b>Totals</b>      |            | <b>0</b> | <b>180:57</b> | <b>14-32</b> | <b>.438</b> | <b>2-10</b> | <b>.200</b> | <b>1-3</b>  | <b>.333</b> | <b>20</b> | <b>23</b> | <b>43</b> | <b>3.9</b> | <b>22</b> | <b>11</b> | <b>11</b> | <b>8</b> | <b>8</b> | <b>31</b> | <b>2.8</b> |

## CAREER STATISTICS

| SEASON       | TEAM | GP-GS       | MIN/AVG         | Field Goals  |             | 3-Point     |             | F-Throws   |             | Rebounds  |           |           |            | Scoring     |           |           |           |           |           |            |
|--------------|------|-------------|-----------------|--------------|-------------|-------------|-------------|------------|-------------|-----------|-----------|-----------|------------|-------------|-----------|-----------|-----------|-----------|-----------|------------|
|              |      |             |                 | FG-FGA       | FG%         | 3FG-FGA     | 3FG%        | FT-FTA     | FT%         | OFF       | DEF       | TOT       | AVG        | PF-FO       | AST       | TO        | BLK       | STL       | PTS       | AVG        |
| 2019-20      | UNM  | 26-0        | 230/8.8         | 17-48        | .354        | 4-17        | .235        | 1-4        | .250        | 20        | 29        | 49        | 1.9        | 22-0        | 4         | 6         | 7         | 5         | 39        | 1.5        |
| 2020-21      | UNM  | 11-0        | 181/16.5        | 14-32        | .438        | 2-10        | .200        | 1-3        | .333        | 20        | 23        | 43        | 3.9        | 22-2        | 11        | 11        | 8         | 8         | 31        | 2.8        |
| <b>TOTAL</b> |      | <b>37-0</b> | <b>411/11.1</b> | <b>31-80</b> | <b>.388</b> | <b>6-27</b> | <b>.222</b> | <b>2-7</b> | <b>.286</b> | <b>40</b> | <b>52</b> | <b>92</b> | <b>2.5</b> | <b>44-2</b> | <b>15</b> | <b>17</b> | <b>15</b> | <b>13</b> | <b>70</b> | <b>1.9</b> |



# THE UNIVERSITY OF NEW MEXICO

## 2020-21 WOMEN'S BASKETBALL



# #32

## ANTONIA ANDERSON

G/F | 6-2 | SR | Cibolo, Texas (Byron P. Steele HS)



| PPG  | FG % | 3PT % | FT % | RPG | APG | SPG | BPG | MPG  |
|------|------|-------|------|-----|-----|-----|-----|------|
| 12.3 | .607 | .480  | .600 | 4.9 | 1.8 | 0.5 | 1.2 | 23.3 |

## NOTEWORTHY

- » Played in all 31 games for the Lobos as a sophomore
- » Averaged 17.9 minutes per game, and was a 46% shooter overall from the floor (65-of-141) and a 74% shooter from the free throw line (34-of-46)
- » Also averaged 5.6 points per game and 3.8 rebounds per game
- » In HS was a four-year starter and named back-to-back Defensive Player of the Year
- » Additional HS accolades included: All-State, All-District, All-Area, and All-Region

## Anderson's Top Performances

|                    |        |                              |
|--------------------|--------|------------------------------|
| <b>Points</b>      | Season | 29 at UNLV (1/17/21)         |
|                    | Career | same                         |
| <b>FGM</b>         | Season | 12 at UNLV (1/17/21)         |
|                    | Career | same                         |
| <b>FGA</b>         | Season | 17 at UNLV (1/17/21)         |
|                    | Career | same                         |
| <b>3PT FGM</b>     | Season | 4 at UNLV (1/17/21)          |
|                    | Career | same                         |
| <b>3PT FGA</b>     | Season | 6 at UNLV (1/17/21)          |
|                    | Career | 7 vs. Ball State (12/20/19)  |
| <b>FTM</b>         | Season | 5 at SHSU (12/6/20)          |
|                    | Career | 5 - done twice               |
| <b>FTA</b>         | Season | 6 at SHSU (12/6/20)          |
|                    | Career | 6 - done twice               |
| <b>Rebounds</b>    | Season | 8 - done three times         |
|                    | Career | 11 - done twice              |
| <b>Assists</b>     | Season | 4 - done three times         |
|                    | Career | 5 at San José St. (1/22/20)  |
| <b>Blocks</b>      | Season | 4 vs. Fresno State (1/28/21) |
|                    | Career | 6 vs. UC Riverside (11/5/19) |
| <b>Steals</b>      | Season | 3 at San Diego St. (2/3/21)  |
|                    | Career | 4 vs. Fresno St. (2/1/20)    |
| <b>Turnovers</b>   | Season | 4 at San Diego St. (2/5/21)  |
|                    | Career | 6 vs. NM State (11/17/19)    |
| <b>Min. Played</b> | Season | 36 at UNLV (1/17/21)         |
|                    | Career | 38 at San José St. (1/22/20) |

## GAME-BY-GAME STATISTICS

| Opponent           | Date       | GS | MIN       | Total         |             | 3-Pointers   |             | Free throws  |             | Rebounds  |           |           |            | PF        | A         | T/O       | BLK       | STL      | PTS        | AVG         |
|--------------------|------------|----|-----------|---------------|-------------|--------------|-------------|--------------|-------------|-----------|-----------|-----------|------------|-----------|-----------|-----------|-----------|----------|------------|-------------|
|                    |            |    |           | FG-FGA        | PCT         | 3FG-3FGA     | PCT         | FT-FTA       | PCT         | OFF       | DEF       | TOT       | AVG        |           |           |           |           |          |            |             |
| at Midwestern St.  | 12/04/2020 | *  | 18:21     | 5-5           | 1.000       | 0-0          | .000        | 3-4          | .750        | 1         | 1         | 2         | 2.0        | 4         | 1         | 3         | 1         | 0        | 13         | 13.0        |
| at Sam Houston     | 12/06/2020 | *  | 20:59     | 2-6           | .333        | 1-3          | .333        | 5-6          | .833        | 1         | 4         | 5         | 3.5        | 5         | 2         | 2         | 0         | 0        | 10         | 11.5        |
| at Ark.-Pine Bluff | 12/17/2020 | *  | 18:45     | 5-6           | .833        | 2-3          | .667        | 1-2          | .500        | 1         | 3         | 4         | 3.7        | 2         | 3         | 2         | 1         | 0        | 13         | 12.0        |
| at Nevada          | 12/31/2020 | *  | 15:40     | 0-2           | .000        | 0-0          | .000        | 0-0          | .000        | 0         | 3         | 3         | 3.5        | 3         | 0         | 2         | 1         | 0        | 0          | 9.0         |
| at Nevada          | 01/02/2021 | *  | 14:24     | 3-5           | .600        | 0-1          | .000        | 2-2          | 1.000       | 0         | 2         | 2         | 3.2        | 5         | 0         | 0         | 0         | 0        | 8          | 8.8         |
| at UNLV            | 01/15/2021 | *  | 11:06     | 3-5           | .600        | 2-4          | .500        | 0-0          | .000        | 1         | 3         | 4         | 3.3        | 5         | 0         | 1         | 0         | 0        | 8          | 8.7         |
| at UNLV            | 01/17/2021 | *  | 35:32     | 12-17         | .706        | 4-6          | .667        | 1-1          | 1.000       | 2         | 6         | 8         | 4.0        | 4         | 2         | 3         | 1         | 0        | 29         | 11.6        |
| vs Fresno St.      | 01/28/2021 | *  | 36:11     | 8-12          | .667        | 0-2          | .000        | 0-1          | .000        | 0         | 5         | 5         | 4.1        | 1         | 4         | 2         | 4         | 0        | 16         | 12.1        |
| vs Fresno St.      | 01/30/2021 | *  | 25:17     | 4-7           | .571        | 0-0          | .000        | 0-0          | .000        | 2         | 3         | 5         | 4.2        | 5         | 4         | 2         | 2         | 0        | 8          | 11.7        |
| at San Diego St.   | 02/03/2021 | *  | 30:17     | 8-16          | .500        | 2-4          | .500        | 0-3          | .000        | 1         | 7         | 8         | 4.6        | 3         | 0         | 1         | 1         | 3        | 18         | 12.3        |
| at San Diego St.   | 02/05/2021 | *  | 30:09     | 4-8           | .500        | 1-2          | .500        | 3-6          | .500        | 3         | 5         | 8         | 4.9        | 4         | 4         | 4         | 2         | 2        | 12         | 12.3        |
| <b>Totals</b>      |            |    | <b>11</b> | <b>256:40</b> | <b>.607</b> | <b>12-25</b> | <b>.480</b> | <b>15-25</b> | <b>.600</b> | <b>12</b> | <b>42</b> | <b>54</b> | <b>4.9</b> | <b>41</b> | <b>20</b> | <b>22</b> | <b>13</b> | <b>5</b> | <b>135</b> | <b>12.3</b> |

## CAREER STATISTICS

| SEASON       | TEAM | GP-GS         | MIN/AVG          | Field Goals    |             | 3-Point       |             | F-Throws       |             | Rebounds   |            |            |            | Scoring       |           |            |            |           |            |            |
|--------------|------|---------------|------------------|----------------|-------------|---------------|-------------|----------------|-------------|------------|------------|------------|------------|---------------|-----------|------------|------------|-----------|------------|------------|
|              |      |               |                  | FG-FGA         | FG%         | 3FG-FGA       | 3FG%        | FT-FTA         | FT%         | OFF        | DEF        | TOT        | AVG        | PF-FO         | AST       | TO         | BLK        | STL       | PTS        | AVG        |
| 2017-18      | UNM  | 32-1          | 417/13.0         | 52-91          | .571        | 2-10          | .200        | 24-40          | .600        | 31         | 65         | 96         | 3.0        | 50-0          | 5         | 17         | 34         | 13        | 130        | 4.1        |
| 2018-19      | UNM  | 31-0          | 555/17.9         | 65-141         | .461        | 10-33         | .303        | 34-46          | .739        | 45         | 72         | 117        | 3.8        | 64-2          | 19        | 36         | 27         | 24        | 174        | 5.6        |
| 2019-20      | UNM  | 32-31         | 865/27.0         | 112-268        | .418        | 29-92         | .315        | 28-39          | .718        | 35         | 136        | 171        | 5.3        | 91-5          | 54        | 64         | 43         | 39        | 281        | 8.8        |
| 2020-21      | UNM  | 11-11         | 257/23.3         | 54-89          | .607        | 12-25         | .480        | 15-25          | .600        | 12         | 42         | 54         | 4.9        | 41-4          | 20        | 22         | 13         | 5         | 135        | 12.3       |
| <b>TOTAL</b> |      | <b>106-43</b> | <b>2093/19.7</b> | <b>283-589</b> | <b>.480</b> | <b>53-160</b> | <b>.331</b> | <b>101-150</b> | <b>.673</b> | <b>123</b> | <b>315</b> | <b>438</b> | <b>4.1</b> | <b>246-11</b> | <b>98</b> | <b>139</b> | <b>117</b> | <b>81</b> | <b>720</b> | <b>6.8</b> |



# THE UNIVERSITY OF NEW MEXICO

## 2020-21 WOMEN'S BASKETBALL



# #34

## NEVAEH PARKINSON

F/C | 6-3 | FR | Dallas, Texas (John Paul II HS)



| PPG | FG % | 3PT % | FT % | RPG | APG | SPG | BPG | MPG |
|-----|------|-------|------|-----|-----|-----|-----|-----|
| 1.0 | .500 | .500  | .000 | 0.8 | 0.0 | 0.0 | 0.2 | 2.9 |

### NOTEWORTHY

- » Played for Parish Episcopal School in Texas where she helped her team to the state championship in the 2017-18 season
- » Two-time First Team All-District and two-time First Team All-State honoree
- » Averaged 18.3 points, 10.1 rebounds and 1.4 blocks per game

### Parkinson's Top Performances

|                    |        |                                |
|--------------------|--------|--------------------------------|
| <b>Points</b>      | Season | 5 at Arkansas-PB (12/17/20)    |
|                    | Career | same                           |
| <b>FGM</b>         | Season | 2 at Arkansas-PB (12/17/20)    |
|                    | Career | same                           |
| <b>FGA</b>         | Season | 2 at Arkansas-PB (12/17/20)    |
|                    | Career | same                           |
| <b>3PT FGM</b>     | Season | 1 at Arkansas-PB (12/17/20)    |
|                    | Career | same                           |
| <b>3PT FGA</b>     | Season | 1 - done twice                 |
|                    | Career | same                           |
| <b>FTM</b>         | Season |                                |
|                    | Career |                                |
| <b>FTA</b>         | Season | 2 vs. Midwestern St. (12/4/20) |
|                    | Career | Same                           |
| <b>Rebounds</b>    | Season | 2 at Arkansas-PB (12/17/20)    |
|                    | Career | same                           |
| <b>Assists</b>     | Season |                                |
|                    | Career |                                |
| <b>Blocks</b>      | Season | 1 at Arkansas-PB (12/17/20)    |
|                    | Career | same                           |
| <b>Steals</b>      | Season |                                |
|                    | Career |                                |
| <b>Turnovers</b>   | Season | 1 at Arkansas-PB (12/17/20)    |
|                    | Career | same                           |
| <b>Min. Played</b> | Season | 7 at Arkansas-PB (12/17/20)    |
|                    | Career | same                           |

## GAME-BY-GAME STATISTICS

| Opponent           | Date       | GS       | MIN          | Total      |             | 3-Pointers |             | Free throws |             | Rebounds |          |          |            | PF       | A        | T/O      | BLK      | STL      | PTS      | AVG        |
|--------------------|------------|----------|--------------|------------|-------------|------------|-------------|-------------|-------------|----------|----------|----------|------------|----------|----------|----------|----------|----------|----------|------------|
|                    |            |          |              | FG-FGA     | PCT         | 3FG-3FGA   | PCT         | FT-FTA      | PCT         | OFF      | DEF      | TOT      | AVG        |          |          |          |          |          |          |            |
| at Midwestern St.  | 12/04/2020 |          | 02:43        | 0-1        | .000        | 0-0        | .000        | 0-2         | .000        | 0        | 1        | 1        | 1.0        | 0        | 0        | 0        | 0        | 0        | 0        | 0.0        |
| at Ark.-Pine Bluff | 12/17/2020 |          | 07:06        | 2-2        | 1.000       | 1-1        | 1.000       | 0-0         | .000        | 0        | 2        | 2        | 1.5        | 4        | 0        | 1        | 1        | 0        | 5        | 2.5        |
| at UNLV            | 01/15/2021 |          | 00:51        | 0-0        | .000        | 0-0        | .000        | 0-0         | .000        | 0        | 0        | 0        | 1.0        | 0        | 0        | 0        | 0        | 0        | 0        | 1.7        |
| vs Fresno St.      | 01/30/2021 |          | 01:20        | 0-0        | .000        | 0-0        | .000        | 0-0         | .000        | 0        | 0        | 0        | 0.8        | 0        | 0        | 0        | 0        | 0        | 0        | 1.3        |
| at San Diego St.   | 02/03/2021 |          | 02:25        | 0-1        | .000        | 0-1        | .000        | 0-0         | .000        | 0        | 1        | 1        | 0.8        | 0        | 0        | 0        | 0        | 0        | 0        | 1.0        |
| <b>Totals</b>      |            | <b>0</b> | <b>14:25</b> | <b>2-4</b> | <b>.500</b> | <b>1-2</b> | <b>.500</b> | <b>0-2</b>  | <b>.000</b> | <b>0</b> | <b>4</b> | <b>4</b> | <b>0.8</b> | <b>4</b> | <b>0</b> | <b>1</b> | <b>1</b> | <b>0</b> | <b>5</b> | <b>1.0</b> |

## CAREER STATISTICS

|         |      |       |         | Field Goals |      | 3-Point |      | F-Throws |      | Rebounds |     |     |     |       |     |    |     |     | Scoring |     |
|---------|------|-------|---------|-------------|------|---------|------|----------|------|----------|-----|-----|-----|-------|-----|----|-----|-----|---------|-----|
| SEASON  | TEAM | GP-GS | MIN/AVG | FG-FGA      | FG%  | 3FG-FGA | 3FG% | FT-FTA   | FT%  | OFF      | DEF | TOT | AVG | PF-FO | AST | TO | BLK | STL | PTS     | AVG |
| 2020-21 | UNM  | 5-0   | 14/2.9  | 2-4         | .500 | 1-2     | .500 | 0-2      | .000 | 0        | 4   | 4   | 0.8 | 4-0   | 0   | 1  | 1   | 0   | 5       | 1.0 |
| TOTAL   |      | 5-0   | 14/2.9  | 2-4         | .500 | 1-2     | .500 | 0-2      | .000 | 0        | 4   | 4   | 0.8 | 4-0   | 0   | 1  | 1   | 0   | 5       | 1.0 |



# THE UNIVERSITY OF NEW MEXICO

## 2020-21 WOMEN'S BASKETBALL



### NEW MEXICO STATISTICS

| RECORD:        | OVERALL | HOME | AWAY | NEUTRAL |
|----------------|---------|------|------|---------|
| ALL GAMES      | 9-2     | 0-0  | 8-1  | 1-1     |
| CONFERENCE     | 6-2     | 0-0  | 5-1  | 1-1     |
| NON-CONFERENCE | 3-0     | 0-0  | 3-0  | 0-0     |

| #              | Player             | gp-gs | min  | avg  | Total   |      | 3-Point |      | F-Throw |      | Rebounds |     |     |      | pf  | dq | a   | to  | blk | stl | pts | avg  |
|----------------|--------------------|-------|------|------|---------|------|---------|------|---------|------|----------|-----|-----|------|-----|----|-----|-----|-----|-----|-----|------|
|                |                    |       |      |      | fg-fga  | fg%  | 3fg-fga | 3fg% | ft-fga  | ft%  | off      | def | tot | avg  |     |    |     |     |     |     |     |      |
| 23             | Jaedyn De La Cerda | 11-11 | 312  | 28.4 | 53-128  | .414 | 16-58   | .276 | 34-40   | .850 | 23       | 43  | 66  | 6.0  | 20  | 0  | 30  | 24  | 3   | 13  | 156 | 14.2 |
| 04             | LaTascya Duff      | 11-0  | 248  | 22.5 | 44-105  | .419 | 25-72   | .347 | 32-43   | .744 | 10       | 27  | 37  | 3.4  | 23  | 0  | 19  | 11  | 1   | 4   | 145 | 13.2 |
| 03             | Ahlise Hurst       | 11-11 | 324  | 29.5 | 47-133  | .353 | 27-88   | .307 | 22-29   | .759 | 0        | 24  | 24  | 2.2  | 21  | 1  | 30  | 20  | 3   | 16  | 143 | 13.0 |
| 32             | Antonia Anderson   | 11-11 | 256  | 23.3 | 54-89   | .607 | 12-25   | .480 | 15-25   | .600 | 12       | 42  | 54  | 4.9  | 41  | 4  | 20  | 22  | 13  | 5   | 135 | 12.3 |
| 13             | Shaiquel McGruder  | 11-11 | 264  | 24.0 | 49-72   | .681 | 5-9     | .556 | 7-11    | .636 | 22       | 41  | 63  | 5.7  | 23  | 0  | 7   | 11  | 15  | 21  | 110 | 10.0 |
| 05             | LaTora Duff        | 11-11 | 296  | 26.9 | 40-85   | .471 | 14-37   | .378 | 14-19   | .737 | 6        | 32  | 38  | 3.5  | 16  | 0  | 40  | 25  | 3   | 19  | 108 | 9.8  |
| 01             | Corina Carter      | 10-0  | 162  | 16.2 | 21-54   | .389 | 10-30   | .333 | 8-13    | .615 | 0        | 12  | 12  | 1.2  | 16  | 0  | 27  | 13  | 1   | 12  | 60  | 6.0  |
| 24             | Autumn Watts       | 11-0  | 182  | 16.5 | 14-32   | .438 | 2-10    | .200 | 1-3     | .333 | 20       | 23  | 43  | 3.9  | 22  | 2  | 11  | 11  | 8   | 8   | 31  | 2.8  |
| 15             | Kath van Bennekom  | 9-0   | 80   | 8.9  | 4-16    | .250 | 2-12    | .167 | 11-14   | .786 | 7        | 14  | 21  | 2.3  | 9   | 0  | 3   | 2   | 0   | 0   | 21  | 2.3  |
| 34             | Nevaeh Parkinson   | 5-0   | 13   | 2.6  | 2-4     | .500 | 1-2     | .500 | 0-2     | .000 | 0        | 4   | 4   | 0.8  | 4   | 0  | 0   | 1   | 1   | 0   | 5   | 1.0  |
| 14             | Azaria Robinson    | 7-0   | 35   | 5.0  | 2-4     | .500 | 0-0     | .000 | 0-0     | .000 | 1        | 6   | 7   | 1.0  | 10  | 0  | 0   | 1   | 1   | 0   | 4   | 0.6  |
| 00             | Andriana Avent     | 1-0   | 1    | 1.0  | 0-0     | .000 | 0-0     | .000 | 0-0     | .000 | 0        | 0   | 0   | 0.0  | 0   | 0  | 0   | 0   | 0   | 0   | 0   | 0.0  |
| 10             | Celine Dupont      | 6-0   | 27   | 4.5  | 0-7     | .000 | 0-5     | .000 | 0-0     | .000 | 0        | 1   | 1   | 0.2  | 3   | 0  | 1   | 1   | 0   | 1   | 0   | 0.0  |
| Team           |                    |       |      |      |         |      |         |      |         |      | 14       | 27  | 41  |      |     |    | 1   |     |     |     |     |      |
| Total.....     |                    | 11    | 2200 |      | 330-729 | .453 | 114-348 | .328 | 144-199 | .724 | 115      | 296 | 411 | 37.4 | 208 | 7  | 188 | 143 | 49  | 99  | 918 | 83.5 |
| Opponents..... |                    | 11    | 2200 |      | 276-671 | .411 | 63-202  | .312 | 159-227 | .700 | 132      | 308 | 440 | 40.0 | 184 | -  | 150 | 197 | 21  | 78  | 774 | 70.4 |

| TEAM STATISTICS        | UNM     | OPP     |
|------------------------|---------|---------|
| SCORING                | 918     | 774     |
| Points per game        | 83.5    | 70.4    |
| Scoring margin         | +13.1   | -       |
| FIELD GOALS-ATT        | 330-729 | 276-671 |
| Field goal pct         | .453    | .411    |
| 3 POINT FG-ATT         | 114-348 | 63-202  |
| 3-point FG pct         | .328    | .312    |
| 3-pt FG made per game  | 10.4    | 5.7     |
| FREE THROWS-ATT        | 144-199 | 159-227 |
| Free throw pct         | .724    | .700    |
| F-Throws made per game | 13.1    | 14.5    |
| REBOUNDS               | 411     | 440     |
| Rebounds per game      | 37.4    | 40.0    |
| Rebounding margin      | -2.6    | -       |
| ASSISTS                | 188     | 150     |
| Assists per game       | 17.1    | 13.6    |
| TURNOVERS              | 143     | 197     |
| Turnovers per game     | 13.0    | 17.9    |
| Turnover margin        | +4.9    | -       |
| Assist/turnover ratio  | 1.3     | 0.8     |
| STEALS                 | 99      | 78      |
| Steals per game        | 9.0     | 7.1     |
| BLOCKS                 | 49      | 21      |
| Blocks per game        | 4.5     | 1.9     |
| ATTENDANCE             | 0       | 723     |
| Home games-Avg/Game    | 0-0     | 9-77    |
| Neutral site-Avg/Game  | -       | 2-15    |

| Date       | Opponent           |   | Score  | Att. |
|------------|--------------------|---|--------|------|
| 12/04/20   | at Midwestern St.  | w | 93-65  | 55   |
| 12/06/20   | at Sam Houston St. | w | 98-89  | 424  |
| 12/17/20   | at Ark.-Pine Bluff | w | 120-66 | 106  |
| * 12/31/20 | at Nevada          | w | 88-69  | 50   |
| * 01/02/21 | at Nevada          | w | 78-67  | 50   |
| * 01/15/21 | at UNLV            | L | 60-78  | 0    |
| * 01/17/21 | at UNLV            | w | 81-73  | 8    |
| * 01/28/21 | vs Fresno St.      | w | 82-80  | 15   |
| * 01/30/21 | vs Fresno St.      | L | 69-91  | 15   |
| * 02/03/21 | at San Diego St.   | w | 84-48  | 0    |
| * 02/05/21 | at San Diego St.   | w | 65-48  | 0    |

\* - Conference game

| Score by Periods | 1st | 2nd | 3rd | 4th | Totals |
|------------------|-----|-----|-----|-----|--------|
| New Mexico       | 215 | 236 | 242 | 225 | 918    |
| Opponents        | 159 | 185 | 212 | 218 | 774    |



# THE UNIVERSITY OF NEW MEXICO

## 2020-21 WOMEN'S BASKETBALL



### AIR FORCE STATISTICS

#### Game Records

| Record         | Overall | Home | Away | Neutral |
|----------------|---------|------|------|---------|
| ALL GAMES      | 5-13    | 3-5  | 2-8  | 0-0     |
| CONFERENCE     | 2-10    | 1-3  | 1-7  | 0-0     |
| NON-CONFERENCE | 3-3     | 2-2  | 1-1  | 0-0     |

#### Score by Periods

| Team      | 1st | 2nd | 3rd | 4th | OT | TOT  |
|-----------|-----|-----|-----|-----|----|------|
| Air Force | 336 | 289 | 221 | 232 | 0  | 1078 |
| Opponents | 344 | 332 | 230 | 247 | 0  | 1153 |

#### Team Box Score

| No.       | Player           |       |        |      | Total    |      | 3-Point |      | F-Throw |      | Rebounds |     |     |      |     |    |     |     |     |     |      |      |  |  |
|-----------|------------------|-------|--------|------|----------|------|---------|------|---------|------|----------|-----|-----|------|-----|----|-----|-----|-----|-----|------|------|--|--|
|           |                  | GP-GS | MIN    | AVG  | FG-FGA   | FG%  | 3FG-FGA | 3FG% | FT-FTA  | FT%  | OFF      | DEF | TOT | AVG  | PF  | DQ | A   | TO  | BLK | STL | PTS  | AVG  |  |  |
| 23        | SNYDER, Riley    | 17-17 | 550:44 | 32.4 | 90-256   | .352 | 31-100  | .310 | 34-40   | .850 | 19       | 41  | 60  | 3.5  | 39  | 0  | 22  | 45  | 6   | 21  | 245  | 14.4 |  |  |
| 1         | AUTREY, Briana   | 17-17 | 501:38 | 29.5 | 81-213   | .380 | 6-35    | .171 | 49-69   | .710 | 14       | 44  | 58  | 3.4  | 48  | 2  | 67  | 72  | 0   | 48  | 217  | 12.8 |  |  |
| 32        | IMMEL, Kaelin    | 13-8  | 343:35 | 26.4 | 40-133   | .301 | 16-56   | .286 | 19-22   | .864 | 7        | 29  | 36  | 2.8  | 18  | 0  | 22  | 31  | 4   | 17  | 115  | 8.8  |  |  |
| 13        | CONROE, Emily    | 17-14 | 477:55 | 28.1 | 45-127   | .354 | 8-40    | .200 | 13-18   | .722 | 51       | 79  | 130 | 7.6  | 41  | 0  | 18  | 27  | 12  | 38  | 111  | 6.5  |  |  |
| 3         | WINTERS, Cierra  | 18-12 | 345:33 | 19.2 | 34-84    | .405 | 1-11    | .091 | 13-20   | .650 | 10       | 32  | 42  | 2.3  | 50  | 4  | 17  | 14  | 3   | 25  | 82   | 4.6  |  |  |
| 33        | MCDONALD, Nikki  | 16-5  | 339:34 | 21.2 | 26-75    | .347 | 13-34   | .382 | 4-7     | .571 | 23       | 35  | 58  | 3.6  | 22  | 0  | 14  | 8   | 0   | 15  | 69   | 4.3  |  |  |
| 2         | GADISON, Audrey  | 18-2  | 204:28 | 11.4 | 23-58    | .397 | 21-51   | .412 | 5-6     | .833 | 8        | 15  | 23  | 1.3  | 19  | 0  | 8   | 15  | 1   | 6   | 72   | 4.0  |  |  |
| 11        | PILSON, Kayla    | 14-0  | 202:19 | 14.5 | 20-54    | .370 | 3-16    | .188 | 11-14   | .786 | 8        | 15  | 23  | 1.6  | 13  | 0  | 5   | 10  | 0   | 13  | 54   | 3.9  |  |  |
| 55        | HUFFMAN, Kassady | 18-15 | 408:28 | 22.7 | 21-54    | .389 | 0-0     | .000 | 19-29   | .655 | 38       | 64  | 102 | 5.7  | 41  | 1  | 16  | 29  | 38  | 11  | 61   | 3.4  |  |  |
| 50        | JONES, Kam       | 3-0   | 10:21  | 3.5  | 3-5      | .600 | 0-0     | .000 | 1-2     | .500 | 0        | 6   | 6   | 2.0  | 2   | 0  | 1   | 0   | 0   | 0   | 7    | 2.3  |  |  |
| 22        | MARLETT, Allyah  | 2-0   | 18:34  | 9.3  | 2-5      | .400 | 0-1     | .000 | 0-1     | .000 | 1        | 1   | 2   | 1.0  | 4   | 0  | 1   | 4   | 0   | 1   | 4    | 2.0  |  |  |
| 10        | HEATH, Kamri     | 12-0  | 54:22  | 4.5  | 10-20    | .500 | 0-0     | .000 | 0-0     | .000 | 3        | 4   | 7   | 0.6  | 7   | 0  | 1   | 7   | 0   | 3   | 20   | 1.7  |  |  |
| 30        | MACMILLAN, Dasha | 9-0   | 81:38  | 9.1  | 6-22     | .273 | 2-15    | .133 | 0-0     | .000 | 4        | 9   | 13  | 1.4  | 6   | 0  | 5   | 3   | 0   | 1   | 14   | 1.6  |  |  |
| 0         | JONES, Haley     | 2-0   | 19:31  | 9.8  | 1-2      | .500 | 0-0     | .000 | 0-0     | .000 | 0        | 2   | 2   | 1.0  | 7   | 1  | 0   | 2   | 0   | 1   | 2    | 1.0  |  |  |
| 20        | THOMAS, Shadiya  | 6-0   | 19:31  | 3.3  | 1-5      | .200 | 0-1     | .000 | 1-2     | .500 | 0        | 2   | 2   | 0.3  | 2   | 0  | 1   | 3   | 0   | 0   | 3    | 0.5  |  |  |
| 5         | GOODWIN, Jordan  | 5-0   | 18:12  | 3.6  | 1-3      | .333 | 0-0     | .000 | 0-0     | .000 | 0        | 2   | 2   | 0.4  | 2   | 0  | 1   | 0   | 0   | 0   | 2    | 0.4  |  |  |
| 34        | SILER, Tatyana   | 1-0   | 03:37  | 3.6  | 0-1      | .000 | 0-0     | .000 | 0-0     | .000 | 0        | 1   | 1   | 1.0  | 1   | 0  | 0   | 0   | 0   | 0   | 0    | 0.0  |  |  |
| Team      |                  |       |        |      |          |      |         |      |         |      | 40       | 42  | 82  |      |     |    |     | 24  |     |     |      |      |  |  |
| Total     |                  | 18    | 3600   |      | 404-1117 | .362 | 101-360 | .281 | 169-230 | .735 | 226      | 423 | 649 | 36.1 | 322 | 8  | 199 | 294 | 64  | 200 | 1078 | 59.9 |  |  |
| Opponents |                  | 18    | 3600   |      | 424-975  | .435 | 81-263  | .308 | 224-344 | .651 | 180      | 501 | 681 | 37.8 | 258 | 2  | 204 | 333 | 75  | 144 | 1153 | 64.1 |  |  |

#### Team Statistics

|                        | USAFA           | OPP            |
|------------------------|-----------------|----------------|
| <b>Scoring</b>         | <b>1078</b>     | <b>1153</b>    |
| Points per game        | 59.9            | 64.1           |
| Scoring margin         | -4.2            | -              |
| <b>Field goals-att</b> | <b>404-1117</b> | <b>424-975</b> |
| Field goal pct         | .362            | .435           |
| <b>3 point fg-att</b>  | <b>101-360</b>  | <b>81-263</b>  |
| 3-point FG pct         | .281            | .308           |
| 3-pt FG made per game  | 5.6             | 4.5            |
| <b>Free throws-att</b> | <b>169-230</b>  | <b>224-344</b> |
| Free throw pct         | .735            | .651           |
| F-Throws made per game | 9.4             | 12.4           |
| <b>Rebounds</b>        | <b>649</b>      | <b>681</b>     |
| Rebounds per game      | 36.1            | 37.8           |
| Rebounding margin      | -1.8            | -              |
| <b>Assists</b>         | <b>199</b>      | <b>204</b>     |
| Assists per game       | 11.1            | 11.3           |
| <b>Turnovers</b>       | <b>294</b>      | <b>333</b>     |
| Turnovers per game     | 16.3            | 18.5           |
| Turnover margin        | +2.2            | -              |
| Assist/turnover ratio  | 0.7             | 0.6            |
| <b>Steals</b>          | <b>200</b>      | <b>144</b>     |
| Steals per game        | 11.1            | 8.0            |
| <b>Blocks</b>          | <b>64</b>       | <b>75</b>      |
| Blocks per game        | 3.6             | 4.2            |
| <b>Winning streak</b>  | <b>1</b>        | <b>-</b>       |
| Home win streak        | 1               | -              |
| <b>Attendance</b>      | <b>100</b>      | <b>535</b>     |
| Home games-Avg/Game    | 8-13            | 10-54          |
| Neutral site-Avg/Game  | -               | 0-0            |

#### Team Results

| Date       | Opponent         |   | Score | Att. |
|------------|------------------|---|-------|------|
| 11/25/2020 | Denver           | L | 56-72 | 0    |
| 11/28/2020 | at Colorado      | L | 46-88 | 17   |
| 12/16/2020 | Western Colo.    | L | 70-77 | 0    |
| 12/20/2020 | at Denver        | W | 82-79 | 0    |
| 12/28/2020 | Portland St.     | W | 94-65 | 0    |
| 12/31/2020 | at Utah St.      | L | 66-70 | 250  |
| 01/02/2021 | at Utah St.      | L | 55-61 | 268  |
| 01/06/2021 | Boise St.        | W | 76-52 | 0    |
| 01/08/2021 | Boise St.        | L | 49-71 | 0    |
| 01/16/2021 | at Wyoming       | L | 49-55 | 0    |
| 01/18/2021 | at Wyoming       | L | 46-59 | 0    |
| 01/22/2021 | at San Diego St. | L | 54-59 | 0    |
| 01/24/2021 | at San Diego St. | W | 58-55 | 0    |
| 02/05/2021 | UNLV             | L | 49-52 | 0    |
| 02/07/2021 | UNLV             | L | 57-68 | 0    |
| 02/10/2021 | at Fresno St.    | L | 58-76 | 0    |
| 02/11/2021 | at Fresno St.    | L | 54-62 | 0    |
| 02/19/2021 | Colo. Christian  | W | 59-32 | 100  |



# THE UNIVERSITY OF NEW MEXICO

## 2020-21 WOMEN'S BASKETBALL



### NEW MEXICO CONFERENCE STATISTICS

| RECORD:        | OVERALL | HOME | AWAY | NEUTRAL |
|----------------|---------|------|------|---------|
| ALL GAMES      | 6-2     | 0-0  | 5-1  | 1-1     |
| CONFERENCE     | 6-2     | 0-0  | 5-1  | 1-1     |
| NON-CONFERENCE | 0-0     | 0-0  | 0-0  | 0-0     |

| ##             | Player             | gp-gs | min  | avg  | Total   | 3-Point | F-Throw | Rebounds |        |       | pf  | dq  | a   | to   | blk | stl | pts | avg  |
|----------------|--------------------|-------|------|------|---------|---------|---------|----------|--------|-------|-----|-----|-----|------|-----|-----|-----|------|
|                |                    |       |      |      | fg-fga  | fg%     | 3fg-fga | 3fg%     | ft-fga | ft%   | off | def | tot | avg  |     |     |     |      |
| 03             | Ahlise Hurst       | 8-8   | 253  | 31.6 | 36-107  | .336    | 18-68   | .265     | 16-22  | .727  | 0   | 17  | 17  | 2.1  | 13  | 0   | 23  | 13.3 |
| 23             | Jaedyn De La Cerda | 8-8   | 227  | 28.4 | 38-92   | .413    | 12-41   | .293     | 15-19  | .789  | 10  | 34  | 44  | 5.5  | 12  | 0   | 16  | 12.9 |
| 32             | Antonia Anderson   | 8-8   | 198  | 24.8 | 42-72   | .583    | 9-19    | .474     | 6-13   | .462  | 9   | 34  | 43  | 5.4  | 30  | 3   | 14  | 12.4 |
| 04             | LaTascya Duff      | 8-0   | 172  | 21.5 | 27-74   | .365    | 17-53   | .321     | 15-21  | .714  | 6   | 19  | 25  | 3.1  | 16  | 0   | 10  | 10.8 |
| 13             | Shaiquel McGruder  | 8-8   | 203  | 25.4 | 38-53   | .717    | 3-6     | .500     | 3-4    | .750  | 13  | 26  | 39  | 4.9  | 17  | 0   | 6   | 10.3 |
| 05             | LaTora Duff        | 8-8   | 210  | 26.3 | 27-58   | .466    | 10-27   | .370     | 2-2    | 1.000 | 3   | 23  | 26  | 3.3  | 11  | 0   | 26  | 8.3  |
| 01             | Corina Carter      | 8-0   | 119  | 14.9 | 12-31   | .387    | 5-17    | .294     | 3-5    | .600  | 0   | 8   | 8   | 1.0  | 10  | 0   | 20  | 4.0  |
| 24             | Autumn Watts       | 8-0   | 149  | 18.6 | 12-28   | .429    | 1-8     | .125     | 1-3    | .333  | 17  | 19  | 36  | 4.5  | 14  | 1   | 10  | 3.3  |
| 15             | Kath van Bennekom  | 6-0   | 34   | 5.7  | 2-6     | .333    | 1-4     | .250     | 0-0    | .000  | 2   | 8   | 10  | 1.7  | 1   | 0   | 2   | 0.8  |
| 14             | Azaria Robinson    | 4-0   | 20   | 5.0  | 1-1     | 1.000   | 0-0     | .000     | 0-0    | .000  | 0   | 3   | 3   | 0.8  | 5   | 0   | 0   | 0.5  |
| 34             | Nevaeh Parkinson   | 3-0   | 4    | 1.3  | 0-1     | .000    | 0-1     | .000     | 0-0    | .000  | 0   | 1   | 1   | 0.3  | 0   | 0   | 0   | 0.0  |
| 10             | Celine Dupont      | 4-0   | 11   | 2.8  | 0-4     | .000    | 0-2     | .000     | 0-0    | .000  | 0   | 0   | 0   | 0.0  | 1   | 0   | 1   | 0.0  |
| Team           |                    |       |      |      |         |         |         |          |        |       | 11  | 17  | 28  |      |     | 1   |     |      |
| Total.....     |                    | 8     | 1600 |      | 235-527 | .446    | 76-246  | .309     | 61-89  | .685  | 71  | 209 | 280 | 35.0 | 130 | 4   | 128 | 75.9 |
| Opponents..... |                    | 8     | 1600 |      | 205-488 | .420    | 52-157  | .331     | 92-128 | .719  | 92  | 231 | 323 | 40.4 | 107 | -   | 112 | 69.2 |

| TEAM STATISTICS        | UNM     | OPP     |
|------------------------|---------|---------|
| SCORING                | 607     | 554     |
| Points per game        | 75.9    | 69.2    |
| Scoring margin         | +6.6    | -       |
| FIELD GOALS-ATT        | 235-527 | 205-488 |
| Field goal pct         | .446    | .420    |
| 3 POINT FG-ATT         | 76-246  | 52-157  |
| 3-point FG pct         | .309    | .331    |
| 3-pt FG made per game  | 9.5     | 6.5     |
| FREE THROWS-ATT        | 61-89   | 92-128  |
| Free throw pct         | .685    | .719    |
| F-Throws made per game | 7.6     | 11.5    |
| REBOUNDS               | 280     | 323     |
| Rebounds per game      | 35.0    | 40.4    |
| Rebounding margin      | -5.4    | -       |
| ASSISTS                | 128     | 112     |
| Assists per game       | 16.0    | 14.0    |
| TURNOVERS              | 99      | 135     |
| Turnovers per game     | 12.4    | 16.9    |
| Turnover margin        | +4.5    | -       |
| Assist/turnover ratio  | 1.3     | 0.8     |
| STEALS                 | 67      | 56      |
| Steals per game        | 8.4     | 7.0     |
| BLOCKS                 | 34      | 10      |
| Blocks per game        | 4.3     | 1.3     |
| ATTENDANCE             | 0       | 138     |
| Home games-Avg/Game    | 0-0     | 6-18    |
| Neutral site-Avg/Game  | -       | 2-15    |

| Date       | Opponent         | Score   | Att. |
|------------|------------------|---------|------|
| * 12/31/20 | at Nevada        | w 88-69 | 50   |
| * 01/02/21 | at Nevada        | w 78-67 | 50   |
| * 01/15/21 | at UNLV          | L 60-78 | 0    |
| * 01/17/21 | at UNLV          | w 81-73 | 8    |
| * 01/28/21 | vs Fresno St.    | w 82-80 | 15   |
| * 01/30/21 | vs Fresno St.    | L 69-91 | 15   |
| * 02/03/21 | at San Diego St. | w 84-48 | 0    |
| * 02/05/21 | at San Diego St. | w 65-48 | 0    |

\* - Conference game

| Score by Periods | 1st | 2nd | 3rd | 4th | Totals |
|------------------|-----|-----|-----|-----|--------|
| New Mexico       | 146 | 150 | 170 | 141 | 607    |
| Opponents        | 122 | 129 | 149 | 154 | 554    |



# THE UNIVERSITY OF NEW MEXICO

## 2020-21 WOMEN'S BASKETBALL



### AIR FORCE CONFERENCE STATISTICS

#### Game Records

| Record         | Overall | Home | Away | Neutral |
|----------------|---------|------|------|---------|
| ALL GAMES      | 2-10    | 1-3  | 1-7  | 0-0     |
| CONFERENCE     | 2-10    | 1-3  | 1-7  | 0-0     |
| NON-CONFERENCE | 0-0     | 0-0  | 0-0  | 0-0     |

#### Score by Periods

| Team      | 1st | 2nd | 3rd | 4th | OT | TOT |
|-----------|-----|-----|-----|-----|----|-----|
| Air Force | 231 | 199 | 112 | 129 | 0  | 671 |
| Opponents | 251 | 218 | 127 | 144 | 0  | 740 |

#### Team Box Score

| No.       | Player           |       |        |      | Total   |      | 3-Point |      | F-Throw |      | Rebounds |     |     |      |     |    |     |     |     |     |     |      |
|-----------|------------------|-------|--------|------|---------|------|---------|------|---------|------|----------|-----|-----|------|-----|----|-----|-----|-----|-----|-----|------|
|           |                  | GP-GS | MIN    | AVG  | FG-FGA  | FG%  | 3FG-FGA | 3FG% | FT-FTA  | FT%  | OFF      | DEF | TOT | AVG  | PF  | DQ | A   | TO  | BLK | STL | PTS | AVG  |
| 23        | SNYDER, Riley    | 12-12 | 390:15 | 32.5 | 55-174  | .316 | 20-72   | .278 | 19-23   | .826 | 11       | 27  | 38  | 3.2  | 25  | 0  | 17  | 32  | 4   | 11  | 149 | 12.4 |
| 1         | AUTREY, Briana   | 11-11 | 322:55 | 29.4 | 50-140  | .357 | 3-27    | .111 | 29-42   | .690 | 12       | 30  | 42  | 3.8  | 32  | 1  | 42  | 51  | 0   | 24  | 132 | 12.0 |
| 32        | IMMEL, Kaelin    | 10-5  | 263:31 | 26.4 | 28-92   | .304 | 13-39   | .333 | 15-17   | .882 | 3        | 22  | 25  | 2.5  | 12  | 0  | 15  | 25  | 4   | 13  | 84  | 8.4  |
| 13        | CONROE, Emily    | 12-10 | 366:15 | 30.5 | 34-92   | .370 | 7-32    | .219 | 13-18   | .722 | 38       | 66  | 104 | 8.7  | 30  | 0  | 14  | 19  | 12  | 26  | 88  | 7.3  |
| 2         | GADISON, Audrey  | 12-0  | 121:40 | 10.1 | 17-40   | .425 | 15-35   | .429 | 5-6     | .833 | 7        | 12  | 19  | 1.6  | 9   | 0  | 4   | 9   | 1   | 3   | 54  | 4.5  |
| 3         | WINTERS, Cierra  | 12-8  | 240:09 | 20.0 | 21-53   | .396 | 0-5     | .000 | 9-14    | .643 | 9        | 22  | 31  | 2.6  | 35  | 3  | 9   | 8   | 1   | 14  | 51  | 4.3  |
| 33        | MCDONALD, Nikki  | 12-2  | 253:20 | 21.1 | 17-57   | .298 | 11-29   | .379 | 2-4     | .500 | 18       | 27  | 45  | 3.8  | 16  | 0  | 12  | 4   | 0   | 9   | 47  | 3.9  |
| 11        | PILSON, Kayla    | 8-0   | 90:57  | 11.4 | 7-28    | .250 | 1-7     | .143 | 7-10    | .700 | 6        | 7   | 13  | 1.6  | 4   | 0  | 2   | 7   | 0   | 5   | 22  | 2.8  |
| 55        | HUFFMAN, Kassady | 12-12 | 287:06 | 23.9 | 8-32    | .250 | 0-0     | .000 | 12-18   | .667 | 25       | 50  | 75  | 6.3  | 27  | 1  | 10  | 18  | 31  | 10  | 28  | 2.3  |
| 30        | MACMILLAN, Dasha | 5-0   | 27:44  | 5.5  | 3-8     | .375 | 1-5     | .200 | 0-0     | .000 | 2        | 2   | 4   | 0.8  | 0   | 0  | 0   | 2   | 0   | 1   | 7   | 1.4  |
| 10        | HEATH, Kamri     | 8-0   | 29:16  | 3.7  | 4-10    | .400 | 0-0     | .000 | 0-0     | .000 | 1        | 1   | 2   | 0.3  | 4   | 0  | 1   | 3   | 0   | 2   | 8   | 1.0  |
| 20        | THOMAS, Shadiya  | 2-0   | 03:13  | 1.6  | 0-1     | .000 | 0-0     | .000 | 1-2     | .500 | 0        | 0   | 0   | 0.0  | 0   | 0  | 0   | 0   | 0   | 0   | 1   | 0.5  |
| 50        | JONES, Kam       | 1-0   | 02:13  | 2.2  | 0-0     | .000 | 0-0     | .000 | 0-0     | .000 | 0        | 2   | 2   | 2.0  | 1   | 0  | 0   | 0   | 0   | 0   | 0   | 0.0  |
| 5         | GOODWIN, Jordan  | 1-0   | 01:26  | 1.4  | 0-0     | .000 | 0-0     | .000 | 0-0     | .000 | 0        | 0   | 0   | 0.0  | 1   | 0  | 0   | 0   | 0   | 0   | 0   | 0.0  |
| Team      |                  |       |        |      |         |      |         |      |         |      | 33       | 24  | 57  |      |     |    |     | 19  |     |     |     |      |
| Total     |                  | 12    | 2400   |      | 244-727 | .336 | 71-251  | .283 | 112-154 | .727 | 165      | 292 | 457 | 38.1 | 196 | 5  | 126 | 197 | 53  | 118 | 671 | 55.9 |
| Opponents |                  | 12    | 2400   |      | 283-672 | .421 | 50-169  | .296 | 124-196 | .633 | 127      | 328 | 455 | 37.9 | 163 | 1  | 134 | 199 | 61  | 90  | 740 | 61.7 |

#### Team Statistics

|                        | USAFA          | OPP            |
|------------------------|----------------|----------------|
| <b>Scoring</b>         | <b>671</b>     | <b>740</b>     |
| Points per game        | 55.9           | 61.7           |
| Scoring margin         | -5.8           | -              |
| <b>Field goals-att</b> | <b>244-727</b> | <b>283-672</b> |
| Field goal pct         | .336           | .421           |
| <b>3 point fg-att</b>  | <b>71-251</b>  | <b>50-169</b>  |
| 3-point FG pct         | .283           | .296           |
| 3-pt FG made per game  | 5.9            | 4.2            |
| <b>Free throws-att</b> | <b>112-154</b> | <b>124-196</b> |
| Free throw pct         | .727           | .633           |
| F-Throws made per game | 9.3            | 10.3           |
| <b>Rebounds</b>        | <b>457</b>     | <b>455</b>     |
| Rebounds per game      | 38.1           | 37.9           |
| Rebounding margin      | +0.2           | -              |
| <b>Assists</b>         | <b>126</b>     | <b>134</b>     |
| Assists per game       | 10.5           | 11.2           |
| <b>Turnovers</b>       | <b>197</b>     | <b>199</b>     |
| Turnovers per game     | 16.4           | 16.6           |
| Turnover margin        | +0.2           | -              |
| Assist/turnover ratio  | 0.6            | 0.7            |
| <b>Steals</b>          | <b>118</b>     | <b>90</b>      |
| Steals per game        | 9.8            | 7.5            |
| <b>Blocks</b>          | <b>53</b>      | <b>61</b>      |
| Blocks per game        | 4.4            | 5.1            |
| <b>Winning streak</b>  | <b>0</b>       | <b>-</b>       |
| Home win streak        | 0              | -              |
| <b>Attendance</b>      | <b>0</b>       | <b>518</b>     |
| Home games-Avg/Game    | 4-0            | 8-65           |
| Neutral site-Avg/Game  | -              | 0-0            |

#### Team Results

| Date       | Opponent         |   | Score | Att. |
|------------|------------------|---|-------|------|
| 12/31/2020 | at Utah St.      | L | 66-70 | 250  |
| 01/02/2021 | at Utah St.      | L | 55-61 | 268  |
| 01/06/2021 | Boise St.        | W | 76-52 | 0    |
| 01/08/2021 | Boise St.        | L | 49-71 | 0    |
| 01/16/2021 | at Wyoming       | L | 49-55 | 0    |
| 01/18/2021 | at Wyoming       | L | 46-59 | 0    |
| 01/22/2021 | at San Diego St. | L | 54-59 | 0    |
| 01/24/2021 | at San Diego St. | W | 58-55 | 0    |
| 02/05/2021 | UNLV             | L | 49-52 | 0    |
| 02/07/2021 | UNLV             | L | 57-68 | 0    |
| 02/10/2021 | at Fresno St.    | L | 58-76 | 0    |
| 02/11/2021 | at Fresno St.    | L | 54-62 | 0    |



# THE UNIVERSITY OF NEW MEXICO

## 2020-21 WOMEN'S BASKETBALL



### NEW MEXICO OVERALL VS. CONFERENCE STATISTICS

| Player              | Overall Statistics |       |             |             |             |             |             |           |           |             | Conference Statistics |       |             |             |             |             |             |           |           |             |
|---------------------|--------------------|-------|-------------|-------------|-------------|-------------|-------------|-----------|-----------|-------------|-----------------------|-------|-------------|-------------|-------------|-------------|-------------|-----------|-----------|-------------|
|                     | GP-GS              | MIN/G | FG%         | 3FG%        | FT%         | R/G         | A/G         | STL       | BLK       | PTS/G       | GP-GS                 | MIN/G | FG%         | 3FG%        | FT%         | R/G         | A/G         | STL       | BLK       | PTS/G       |
| DE LA CERDA, Jaedyn | 11-11              | 28.4  | .414        | .276        | .850        | 6.0         | 2.7         | 13        | 3         | 14.2        | 8-8                   | 28.3  | .413        | .293        | .789        | 5.5         | 2.0         | 7         | 1         | 12.9        |
| DUFF, LaTascya      | 11-0               | 22.5  | .419        | .347        | .744        | 3.4         | 1.7         | 4         | 1         | 13.2        | 8-0                   | 21.4  | .365        | .321        | .714        | 3.1         | 1.3         | 2         | 0         | 10.8        |
| HURST, Ahlise       | 11-11              | 29.4  | .353        | .307        | .759        | 2.2         | 2.7         | 16        | 3         | 13.0        | 8-8                   | 31.7  | .336        | .265        | .727        | 2.1         | 2.9         | 11        | 2         | 13.3        |
| ANDERSON, Antonia   | 11-11              | 23.3  | .607        | .480        | .600        | 4.9         | 1.8         | 5         | 13        | 12.3        | 8-8                   | 24.8  | .583        | .474        | .462        | 5.4         | 1.8         | 5         | 11        | 12.4        |
| MCGRUDER, Shaiquel  | 11-11              | 24.0  | .681        | .556        | .636        | 5.7         | 0.6         | 21        | 15        | 10.0        | 8-8                   | 25.4  | .717        | .500        | .750        | 4.9         | 0.8         | 14        | 10        | 10.3        |
| DUFF, LaTora        | 11-11              | 26.8  | .471        | .378        | .737        | 3.5         | 3.6         | 19        | 3         | 9.8         | 8-8                   | 26.1  | .466        | .370        | 1.000       | 3.3         | 3.3         | 13        | 1         | 8.3         |
| CARTER, Corina      | 10-0               | 16.2  | .389        | .333        | .615        | 1.2         | 2.7         | 12        | 1         | 6.0         | 8-0                   | 15.0  | .387        | .294        | .600        | 1.0         | 2.5         | 9         | 1         | 4.0         |
| WATTS, Autumn       | 11-0               | 16.5  | .438        | .200        | .333        | 3.9         | 1.0         | 8         | 8         | 2.8         | 8-0                   | 18.6  | .429        | .125        | .333        | 4.5         | 1.3         | 5         | 7         | 3.3         |
| VAN BENNEKOM, Kath  | 9-0                | 8.8   | .250        | .167        | .786        | 2.3         | 0.3         | 0         | 0         | 2.3         | 6-0                   | 5.5   | .333        | .250        | .000        | 1.7         | 0.3         | 0         | 0         | 0.8         |
| PARKINSON, Nevaeh   | 5-0                | 2.9   | .500        | .500        | .000        | 0.8         | 0.0         | 0         | 1         | 1.0         | 3-0                   | 1.5   | .000        | .000        | .000        | 0.3         | 0.0         | 0         | 0         | 0.0         |
| ROBINSON, Azaria    | 7-0                | 4.9   | .500        | .000        | .000        | 1.0         | 0.0         | 0         | 1         | 0.6         | 4-0                   | 4.7   | 1.000       | .000        | .000        | 0.8         | 0.0         | 0         | 1         | 0.5         |
| AVENT, Andriana     | 1-0                | 1.4   | .000        | .000        | .000        | 0.0         | 0.0         | 0         | 0         | 0.0         | 0-0                   | 0.0   | .000        | .000        | .000        | 0.0         | 0.0         | 0         | 0         | 0.0         |
| DUPONT, Celine      | 6-0                | 4.6   | .000        | .000        | .000        | 0.2         | 0.2         | 1         | 0         | 0.0         | 4-0                   | 3.1   | .000        | .000        | .000        | 0.0         | 0.3         | 1         | 0         | 0.0         |
| <b>Totals</b>       | <b>11</b>          |       | <b>.453</b> | <b>.328</b> | <b>.724</b> | <b>37.4</b> | <b>17.1</b> | <b>99</b> | <b>49</b> | <b>83.5</b> | <b>8</b>              |       | <b>.446</b> | <b>.309</b> | <b>.685</b> | <b>35.0</b> | <b>16.0</b> | <b>67</b> | <b>34</b> | <b>75.9</b> |
| <b>Opponent</b>     | <b>11</b>          |       | <b>.411</b> | <b>.312</b> | <b>.700</b> | <b>40.0</b> | <b>13.6</b> | <b>78</b> | <b>21</b> | <b>70.4</b> | <b>8</b>              |       | <b>.420</b> | <b>.331</b> | <b>.719</b> | <b>40.4</b> | <b>14.0</b> | <b>56</b> | <b>10</b> | <b>69.3</b> |

#### Scoring

| Player              | Overall Statistics |             |                |             |                |             |            |             | Conference Statistics |             |               |             |               |             |            |             |
|---------------------|--------------------|-------------|----------------|-------------|----------------|-------------|------------|-------------|-----------------------|-------------|---------------|-------------|---------------|-------------|------------|-------------|
|                     | FG-FGA             | FG%         | 3FG-3FGA       | 3FG%        | FT-FTA         | FT%         | PTS        | PTS/G       | FG-FGA                | FG%         | 3FG-3FGA      | 3FG%        | FT-FTA        | FT%         | PTS        | PTS/G       |
| DE LA CERDA, Jaedyn | 53-128             | .414        | 16-58          | .276        | 34-40          | .850        | 156        | 14.2        | 38-92                 | .413        | 12-41         | .293        | 15-19         | .789        | 103        | 12.9        |
| DUFF, LaTascya      | 44-105             | .419        | 25-72          | .347        | 32-43          | .744        | 145        | 13.2        | 27-74                 | .365        | 17-53         | .321        | 15-21         | .714        | 86         | 10.8        |
| HURST, Ahlise       | 47-133             | .353        | 27-88          | .307        | 22-29          | .759        | 143        | 13.0        | 36-107                | .336        | 18-68         | .265        | 16-22         | .727        | 106        | 13.3        |
| ANDERSON, Antonia   | 54-89              | .607        | 12-25          | .480        | 15-25          | .600        | 135        | 12.3        | 42-72                 | .583        | 9-19          | .474        | 6-13          | .462        | 99         | 12.4        |
| MCGRUDER, Shaiquel  | 49-72              | .681        | 5-9            | .556        | 7-11           | .636        | 110        | 10.0        | 38-53                 | .717        | 3-6           | .500        | 3-4           | .750        | 82         | 10.3        |
| DUFF, LaTora        | 40-85              | .471        | 14-37          | .378        | 14-19          | .737        | 108        | 9.8         | 27-58                 | .466        | 10-27         | .370        | 2-2           | 1.000       | 66         | 8.3         |
| CARTER, Corina      | 21-54              | .389        | 10-30          | .333        | 8-13           | .615        | 60         | 6.0         | 12-31                 | .387        | 5-17          | .294        | 3-5           | .600        | 32         | 4.0         |
| WATTS, Autumn       | 14-32              | .438        | 2-10           | .200        | 1-3            | .333        | 31         | 2.8         | 12-28                 | .429        | 1-8           | .125        | 1-3           | .333        | 26         | 3.3         |
| VAN BENNEKOM, Kath  | 4-16               | .250        | 2-12           | .167        | 11-14          | .786        | 21         | 2.3         | 2-6                   | .333        | 1-4           | .250        | 0-0           | .000        | 5          | 0.8         |
| PARKINSON, Nevaeh   | 2-4                | .500        | 1-2            | .500        | 0-2            | .000        | 5          | 1.0         | 0-1                   | .000        | 0-1           | .000        | 0-0           | .000        | 0          | 0.0         |
| ROBINSON, Azaria    | 2-4                | .500        | 0-0            | .000        | 0-0            | .000        | 4          | 0.6         | 1-1                   | 1.000       | 0-0           | .000        | 0-0           | .000        | 2          | 0.5         |
| AVENT, Andriana     | 0-0                | .000        | 0-0            | .000        | 0-0            | .000        | 0          | 0.0         | 0-0                   | .000        | 0-0           | .000        | 0-0           | .000        | 0          | 0.0         |
| DUPONT, Celine      | 0-7                | .000        | 0-5            | .000        | 0-0            | .000        | 0          | 0.0         | 0-4                   | .000        | 0-2           | .000        | 0-0           | .000        | 0          | 0.0         |
| <b>Totals</b>       | <b>330-729</b>     | <b>.453</b> | <b>114-348</b> | <b>.328</b> | <b>144-199</b> | <b>.724</b> | <b>918</b> | <b>83.5</b> | <b>235-527</b>        | <b>.446</b> | <b>76-246</b> | <b>.309</b> | <b>61-89</b>  | <b>.685</b> | <b>607</b> | <b>75.9</b> |
| <b>Opponent</b>     | <b>276-671</b>     | <b>.411</b> | <b>63-202</b>  | <b>.312</b> | <b>159-227</b> | <b>.700</b> | <b>774</b> | <b>70.4</b> | <b>205-488</b>        | <b>.420</b> | <b>52-157</b> | <b>.331</b> | <b>92-128</b> | <b>.719</b> | <b>554</b> | <b>69.3</b> |

#### Totals

| Player              | Overall Statistics |            |            |            |          |            |            |            |            |     | Conference Statistics |            |            |            |          |            |            |            |           |     |
|---------------------|--------------------|------------|------------|------------|----------|------------|------------|------------|------------|-----|-----------------------|------------|------------|------------|----------|------------|------------|------------|-----------|-----|
|                     | O-REB              | D-REB      | TOTAL      | PF         | FO       | A          | TO         | A/TO       | HI         | PTS | O-REB                 | D-REB      | TOTAL      | PF         | FO       | A          | TO         | A/TO       | HI        | PTS |
| DE LA CERDA, Jaedyn | 23                 | 43         | 66         | 20         | 0        | 30         | 24         | 1.3        | 28         |     | 10                    | 34         | 44         | 12         | 0        | 16         | 20         | 0.8        | 28        |     |
| DUFF, LaTascya      | 10                 | 27         | 37         | 23         | 0        | 19         | 11         | 1.7        | 28         |     | 6                     | 19         | 25         | 16         | 0        | 10         | 7          | 1.4        | 19        |     |
| HURST, Ahlise       | 0                  | 24         | 24         | 21         | 1        | 30         | 20         | 1.5        | 20         |     | 0                     | 17         | 17         | 13         | 0        | 23         | 13         | 1.8        | 20        |     |
| ANDERSON, Antonia   | 12                 | 42         | 54         | 41         | 4        | 20         | 22         | 0.9        | 29         |     | 9                     | 34         | 43         | 30         | 3        | 14         | 15         | 0.9        | 29        |     |
| MCGRUDER, Shaiquel  | 22                 | 41         | 63         | 23         | 0        | 7          | 11         | 0.6        | 17         |     | 13                    | 26         | 39         | 17         | 0        | 6          | 4          | 1.5        | 15        |     |
| DUFF, LaTora        | 6                  | 32         | 38         | 16         | 0        | 40         | 25         | 1.6        | 15         |     | 3                     | 23         | 26         | 11         | 0        | 26         | 17         | 1.5        | 15        |     |
| CARTER, Corina      | 0                  | 12         | 12         | 16         | 0        | 27         | 13         | 2.1        | 18         |     | 0                     | 8          | 8          | 10         | 0        | 20         | 10         | 2.0        | 9         |     |
| WATTS, Autumn       | 20                 | 23         | 43         | 22         | 2        | 11         | 11         | 1.0        | 7          |     | 17                    | 19         | 36         | 14         | 1        | 10         | 10         | 1.0        | 7         |     |
| VAN BENNEKOM, Kath  | 7                  | 14         | 21         | 9          | 0        | 3          | 2          | 1.5        | 9          |     | 2                     | 8          | 10         | 1          | 0        | 2          | 1          | 2.0        | 3         |     |
| PARKINSON, Nevaeh   | 0                  | 4          | 4          | 4          | 0        | 0          | 1          | 0.0        | 5          |     | 0                     | 1          | 1          | 0          | 0        | 0          | 0          | 0.0        | 0         |     |
| ROBINSON, Azaria    | 1                  | 6          | 7          | 10         | 0        | 0          | 1          | 0.0        | 2          |     | 0                     | 3          | 3          | 5          | 0        | 0          | 1          | 0.0        | 2         |     |
| AVENT, Andriana     | 0                  | 0          | 0          | 0          | 0        | 0          | 0          | 0.0        | 0          |     | 0                     | 0          | 0          | 0          | 0        | 0          | 0          | 0.0        | 0         |     |
| DUPONT, Celine      | 0                  | 1          | 1          | 3          | 0        | 1          | 1          | 1.0        | 0          |     | 0                     | 0          | 0          | 1          | 0        | 1          | 0          | 1.0        | 0         |     |
| <b>Totals</b>       | <b>115</b>         | <b>296</b> | <b>411</b> | <b>208</b> | <b>7</b> | <b>188</b> | <b>143</b> | <b>1.3</b> | <b>120</b> |     | <b>71</b>             | <b>209</b> | <b>280</b> | <b>130</b> | <b>4</b> | <b>128</b> | <b>99</b>  | <b>1.3</b> | <b>88</b> |     |
| <b>Opponent</b>     | <b>132</b>         | <b>308</b> | <b>440</b> | <b>184</b> | <b>8</b> | <b>150</b> | <b>197</b> | <b>0.8</b> | <b>91</b>  |     | <b>92</b>             | <b>231</b> | <b>323</b> | <b>107</b> | <b>2</b> | <b>112</b> | <b>135</b> | <b>0.8</b> | <b>91</b> |     |



# THE UNIVERSITY OF NEW MEXICO

## 2020-21 WOMEN'S BASKETBALL



### NEW MEXICO GAME-BY-GAME

| Opponent           | Date       | Score      |   | Total          |             | 3-Pointers     |             | Free throws    |             | Rebounds   |            |            |             | PF         | A          | TO         | BLK       | STL       | PTS        | AVG         |
|--------------------|------------|------------|---|----------------|-------------|----------------|-------------|----------------|-------------|------------|------------|------------|-------------|------------|------------|------------|-----------|-----------|------------|-------------|
|                    |            |            |   | FG-FGA         | PCT         | 3FG-FGA        | PCT         | FT-FTA         | PCT         | OFF        | DEF        | TOT        | AVG         |            |            |            |           |           |            |             |
| at Midwestern St.  | 12/04/2020 | 93-65      | W | 27-65          | .415        | 13-39          | .333        | 26-38          | .684        | 13         | 22         | 35         | 35.0        | 30         | 18         | 13         | 4         | 13        | 93         | 93.0        |
| at Sam Houston     | 12/06/2020 | 98-89      | W | 27-60          | .450        | 8-24           | .333        | 36-46          | .783        | 16         | 27         | 43         | 39.0        | 27         | 15         | 21         | 8         | 9         | 98         | 95.5        |
| at Ark.-Pine Bluff | 12/17/2020 | 120-66     | W | 41-77          | .532        | 17-39          | .436        | 21-26          | .808        | 15         | 38         | 53         | 43.7        | 21         | 27         | 10         | 3         | 10        | 120        | 103.7       |
| at Nevada          | 12/31/2020 | 88-69      | W | 35-67          | .522        | 14-30          | .467        | 4-6            | .667        | 6          | 30         | 36         | 41.8        | 20         | 16         | 11         | 3         | 4         | 88         | 99.8        |
| at Nevada          | 01/02/2021 | 78-67      | W | 31-65          | .477        | 4-19           | .211        | 12-17          | .706        | 9          | 23         | 32         | 39.8        | 16         | 8          | 8          | 1         | 10        | 78         | 95.4        |
| at UNLV            | 01/15/2021 | 60-78      | L | 23-66          | .348        | 11-40          | .275        | 3-5            | .600        | 7          | 31         | 38         | 39.5        | 23         | 15         | 18         | 7         | 8         | 60         | 89.5        |
| at UNLV            | 01/17/2021 | 81-73      | W | 30-64          | .469        | 12-35          | .343        | 9-12           | .750        | 9          | 25         | 34         | 38.7        | 14         | 14         | 19         | 5         | 12        | 81         | 88.3        |
| vs Fresno St.      | 01/28/2021 | 82-80      | W | 33-73          | .452        | 6-30           | .200        | 10-12          | .833        | 6          | 29         | 35         | 38.3        | 12         | 24         | 7          | 7         | 10        | 82         | 87.5        |
| vs Fresno St.      | 01/30/2021 | 69-91      | L | 30-76          | .395        | 7-34           | .206        | 2-3            | .667        | 12         | 22         | 34         | 37.8        | 15         | 18         | 13         | 2         | 7         | 69         | 85.4        |
| at San Diego St.   | 02/03/2021 | 84-48      | W | 31-60          | .517        | 13-30          | .433        | 9-15           | .600        | 10         | 22         | 32         | 37.2        | 15         | 17         | 6          | 4         | 9         | 84         | 85.3        |
| at San Diego St.   | 02/05/2021 | 65-48      | W | 22-56          | .393        | 9-28           | .321        | 12-19          | .632        | 12         | 27         | 39         | 37.4        | 15         | 16         | 17         | 5         | 7         | 65         | 83.5        |
| <b>Total</b>       |            | <b>918</b> |   | <b>330-729</b> | <b>.453</b> | <b>114-348</b> | <b>.328</b> | <b>144-199</b> | <b>.724</b> | <b>115</b> | <b>296</b> | <b>411</b> | <b>37.4</b> | <b>208</b> | <b>188</b> | <b>143</b> | <b>49</b> | <b>99</b> | <b>918</b> | <b>83.5</b> |
| Opponents          |            | 774        |   | 276-671        | .411        | 63-202         | .312        | 159-227        | .700        | 132        | 308        | 440        | 40.0        | 184        | 150        | 197        | 21        | 78        | 774        | 70.4        |

### New Mexico Averages

| Games Played | Points/game | FG Pct | 3FG Pct | FT Pct | Rebounds/game | Assists/game | Turnovers/game | Assist/Turnover ratio | Steals/game | Blocks/game |
|--------------|-------------|--------|---------|--------|---------------|--------------|----------------|-----------------------|-------------|-------------|
| 11           | 83.5        | 45.3   | 32.8    | 72.4   | 37.4          | 17.1         | 13.0           | 1.3                   | 9.0         | 4.5         |



# THE UNIVERSITY OF NEW MEXICO

## 2020-21 WOMEN'S BASKETBALL



### New Mexico - Game Highs

|                              |      |         |                                 |
|------------------------------|------|---------|---------------------------------|
| <b>POINTS</b>                | 120  |         | at Ark.-Pine Bluff (12/17/2020) |
|                              | 98   |         | at Sam Houston (12/06/2020)     |
|                              | 93   |         | at Midwestern St. (12/04/2020)  |
|                              | 88   |         | at Nevada (12/31/2020)          |
|                              | 84   |         | at San Diego St. (02/03/2021)   |
| <b>FIELD GOALS MADE</b>      | 41   |         | at Ark.-Pine Bluff (12/17/2020) |
|                              | 35   |         | at Nevada (12/31/2020)          |
| <b>FIELD GOAL ATTEMPTS</b>   | 77   |         | at Ark.-Pine Bluff (12/17/2020) |
|                              | 76   |         | vs Fresno St. (N) (01/30/2021)  |
| <b>FIELD GOAL PERCENTAGE</b> | .532 | (41-77) | at Ark.-Pine Bluff (12/17/2020) |
|                              | .522 | (35-67) | at Nevada (12/31/2020)          |
| <b>3 PT FG MADE</b>          | 17   |         | at Ark.-Pine Bluff (12/17/2020) |
|                              | 14   |         | at Nevada (12/31/2020)          |
| <b>3 PT FG ATTEMPTS</b>      | 40   |         | at UNLV (01/15/2021)            |
|                              | 39   |         | at Ark.-Pine Bluff (12/17/2020) |
|                              | 39   |         | at Midwestern St. (12/04/2020)  |
| <b>3 PT FG PERCENTAGE</b>    | .467 | (14-30) | at Nevada (12/31/2020)          |
|                              | .436 | (17-39) | at Ark.-Pine Bluff (12/17/2020) |
| <b>FREE THROWS MADE</b>      | 36   |         | at Sam Houston (12/06/2020)     |
|                              | 26   |         | at Midwestern St. (12/04/2020)  |
| <b>FREE THROW ATTEMPTS</b>   | 46   |         | at Sam Houston (12/06/2020)     |
|                              | 38   |         | at Midwestern St. (12/04/2020)  |
| <b>FREE THROW PERCENTAGE</b> | .833 | (10-12) | vs Fresno St. (N) (01/28/2021)  |
|                              | .808 | (21-26) | at Ark.-Pine Bluff (12/17/2020) |
| <b>REBOUNDS</b>              | 53   |         | at Ark.-Pine Bluff (12/17/2020) |
|                              | 43   |         | at Sam Houston (12/06/2020)     |
| <b>ASSISTS</b>               | 27   |         | at Ark.-Pine Bluff (12/17/2020) |
|                              | 24   |         | vs Fresno St. (N) (01/28/2021)  |
| <b>STEALS</b>                | 13   |         | at Midwestern St. (12/04/2020)  |
|                              | 12   |         | at UNLV (01/17/2021)            |
| <b>BLOCKED SHOTS</b>         | 8    |         | at Sam Houston (12/06/2020)     |
|                              | 7    |         | vs Fresno St. (N) (01/28/2021)  |
|                              | 7    |         | at UNLV (01/15/2021)            |
| <b>TURNOVERS</b>             | 21   |         | at Sam Houston (12/06/2020)     |
|                              | 19   |         | at UNLV (01/17/2021)            |
| <b>FOULS</b>                 | 30   |         | at Midwestern St. (12/04/2020)  |
|                              | 27   |         | at Sam Houston (12/06/2020)     |



# THE UNIVERSITY OF NEW MEXICO

## 2020-21 WOMEN'S BASKETBALL



### New Mexico - Individual Game Highs

|   |       |   |
|---|-------|---|
| <b>POINTS</b>                             | 29    | Antonia Anderson at UNLV (01/17/2021)                   |
|   | 28    | Jaedyn De La Cerda at UNLV (01/17/2021)                 |
|   | 28    | LaTascya Duff at Ark.-Pine Bluff (12/17/2020)           |
|   | 24    | Jaedyn De La Cerda at Sam Houston (12/06/2020)          |
|   | 21    | Jaedyn De La Cerda at Nevada (12/31/2020)               |
| <b>FIELD GOALS MADE</b>                   | 12    | Antonia Anderson at UNLV (01/17/2021)                   |
|   | 10    | LaTascya Duff at Ark.-Pine Bluff (12/17/2020)           |
| <b>FIELD GOAL ATTEMPTS</b>                | 22    | Jaedyn De La Cerda vs Fresno St. (N) (01/30/2021)       |
|   | 18    | Ahlise Hurst at UNLV (01/15/2021)                       |
| <b>FIELD GOAL PERCENTAGE (min 5 made)</b> | 1.000 | (6-6) Shaiquel McGruder at San Diego St. (02/03/2021)   |
|   | 1.000 | (5-5) Antonia Anderson at Midwestern St. (12/04/2020)   |
| <b>3 PT FG MADE</b>                       | 6     | LaTascya Duff at San Diego St. (02/03/2021)             |
|   | 5     | Jaedyn De La Cerda at UNLV (01/17/2021)                 |
|   | 5     | Ahlise Hurst at Midwestern St. (12/04/2020)             |
| <b>3 PT FG ATTEMPTS</b>                   | 13    | Ahlise Hurst at UNLV (01/15/2021)                       |
|   | 10    | Ahlise Hurst vs Fresno St. (N) (01/30/2021)             |
|   | 10    | Ahlise Hurst vs Fresno St. (N) (01/28/2021)             |
|   | 10    | Ahlise Hurst at Midwestern St. (12/04/2020)             |
|   | 10    | LaTascya Duff at Midwestern St. (12/04/2020)            |
| <b>3 PT FG PERCENTAGE (min 2 made)</b>    | .800  | (4-5) LaTascya Duff at Ark.-Pine Bluff (12/17/2020)     |
|   | .667  | (6-9) LaTascya Duff at San Diego St. (02/03/2021)       |
|   | .667  | (4-6) Antonia Anderson at UNLV (01/17/2021)             |
|   | .667  | (2-3) Jaedyn De La Cerda at San Diego St. (02/05/2021)  |
|   | .667  | (2-3) Corina Carter vs Fresno St. (N) (01/28/2021)      |
|   | .667  | (2-3) Antonia Anderson at Ark.-Pine Bluff (12/17/2020)  |
|   | .667  | (2-3) Shaiquel McGruder at Sam Houston (12/06/2020)     |
| <b>FREE THROWS MADE</b>                   | 14    | Jaedyn De La Cerda at Sam Houston (12/06/2020)          |
|   | 8     | LaTascya Duff at Sam Houston (12/06/2020)               |
| <b>FREE THROW ATTEMPTS</b>                | 15    | Jaedyn De La Cerda at Sam Houston (12/06/2020)          |
|   | 10    | LaTascya Duff at Sam Houston (12/06/2020)               |
| <b>FREE THROW PERCENTAGE (min 3 made)</b> | 1.000 | (5-5) Jaedyn De La Cerda at UNLV (01/17/2021)           |
|   | 1.000 | (4-4) Jaedyn De La Cerda vs Fresno St. (N) (01/28/2021) |
|   | 1.000 | (4-4) Jaedyn De La Cerda at Nevada (01/02/2021)         |
|   | 1.000 | (3-3) LaTascya Duff at UNLV (01/15/2021)                |
|   | 1.000 | (3-3) Ahlise Hurst at Ark.-Pine Bluff (12/17/2020)      |
| <b>REBOUNDS</b>                           | 13    | Shaiquel McGruder at Sam Houston (12/06/2020)           |
|   | 11    | Jaedyn De La Cerda at Ark.-Pine Bluff (12/17/2020)      |
| <b>ASSISTS</b>                            | 6     | Ahlise Hurst at San Diego St. (02/05/2021)              |
|   | 6     | Corina Carter at San Diego St. (02/03/2021)             |
|   | 6     | Jaedyn De La Cerda at Ark.-Pine Bluff (12/17/2020)      |
|   | 6     | LaTascya Duff at Midwestern St. (12/04/2020)            |
| <b>STEALS</b>                             | 4     | Shaiquel McGruder vs Fresno St. (N) (01/28/2021)        |
|   | 4     | Ahlise Hurst at UNLV (01/17/2021)                       |
|   | 4     | LaTora Duff at Midwestern St. (12/04/2020)              |
| <b>BLOCKED SHOTS</b>                      | 5     | Shaiquel McGruder at Sam Houston (12/06/2020)           |
|   | 4     | Antonia Anderson vs Fresno St. (N) (01/28/2021)         |
|   | 4     | Shaiquel McGruder at UNLV (01/15/2021)                  |
| <b>TURNOVERS</b>                          | 8     | LaTora Duff at UNLV (01/17/2021)                        |
|   | 5     | Jaedyn De La Cerda at UNLV (01/15/2021)                 |
|   | 5     | Shaiquel McGruder at Sam Houston (12/06/2020)           |
|   | 5     | LaTora Duff at Sam Houston (12/06/2020)                 |



# THE UNIVERSITY OF NEW MEXICO

## 2020-21 WOMEN'S BASKETBALL



### Game 1 | New Mexico at Midwestern State

Dec. 4, 2020 | Wichita Falls, Texas

### Game 2 | New Mexico at Sam Houston St.

Dec. 6, 2020 | Huntsville, Texas

NCAA

Official Basketball Box Score - Final

New Mexico at Midwestern St.

12/04/20 D.L. Ligon Coliseum, Wichita Falls

2020-21 Women's Basketball

Game Time: 6:00 PM

Game Duration: 2:10

Attendance: 55

NCAA

Official Basketball Box Score - Final

New Mexico at Sam Houston

12/06/20 Johnson Coliseum, Huntsville, Texas

2020-21 Women's Basketball

Game Time: 2:00 PM

Game Duration: 2:16

Attendance: 424

New Mexico - 93

Record: 1-0

| NO. Name              | Min     | FG    | 3P    | FT    | Rebounds | Fouls | TP | AS | TO | ST | Blocks | BS | BA | +  |
|-----------------------|---------|-------|-------|-------|----------|-------|----|----|----|----|--------|----|----|----|
| 13 Shaquell McGrunder | F 09:49 | 1-2   | 0-0   | 0-0   | 2 2 4    | 3 0   | 2  | 0  | 1  | 2  | 0      | 0  | 0  | 5  |
| 32 Antonia Anderson   | F 18:21 | 5-5   | 0-0   | 0-0   | 3 1 1    | 2 4   | 2  | 13 | 1  | 3  | 0      | 1  | 0  | 18 |
| 3 Ahlise Hurst        | G 26:46 | 5-11  | 5-10  | 3-4   | 0 1 1    | 2 3   | 18 | 2  | 3  | 3  | 0      | 0  | 0  | 18 |
| 5 LaTora Huff         | G 33:50 | 4-8   | 0-1   | 6-9   | 0 4 4    | 1 8   | 14 | 5  | 2  | 4  | 1      | 1  | 1  | 17 |
| 23 Jaedyn De La Cerda | G 24:45 | 5-12  | 3-9   | 3-4   | 2 3 5    | 4 5   | 16 | 3  | 2  | 2  | 1      | 1  | 1  | 30 |
| 4 LaTascya Duff       | 30:33   | 4-13  | 3-10  | 5-7   | 3 2 4    | 4 5   | 16 | 6  | 0  | 2  | 1      | 0  | 0  | 20 |
| 24 Autumn Watts       | 15:32   | 1-2   | 1-2   | 0-0   | 2 2 4    | 5 0   | 3  | 0  | 1  | 0  | 0      | 0  | 0  | 16 |
| 15 Kath van Bennekom  | 19:21   | 1-5   | 1-4   | 6-8   | 1 2 3    | 3 4   | 9  | 1  | 1  | 0  | 0      | 0  | 0  | 17 |
| 10 Celine Dupont      | 08:06   | 0-3   | 0-3   | 0-0   | 0 0 0    | 2 0   | 0  | 0  | 0  | 0  | 0      | 0  | 0  | 7  |
| 14 Azaria Robinson    | 08:06   | 1-3   | 0-0   | 0-0   | 0 1 3    | 2 0   | 2  | 0  | 0  | 0  | 0      | 0  | 0  | 7  |
| 3 Nevaeh Parkinson    | 02:43   | 0-1   | 0-0   | 0-2   | 0 1 1    | 0 1   | 0  | 0  | 0  | 0  | 0      | 0  | 0  | 3  |
| 0 Andriana Avent      | 01:26   | 0-0   | 0-0   | 0-0   | 0 0 0    | 0 0   | 0  | 0  | 0  | 0  | 0      | 0  | 0  | 2  |
| Team                  |         |       |       |       | 1 1 2    | 0     | 0  | 0  | 0  | 0  | 0      | 0  | 0  | 2  |
| Totals                |         | 27-65 | 13-39 | 26-38 | 13 22 35 | 30 26 | 93 | 18 | 13 | 13 | 4      | 3  | 26 |    |

Technical Fouls: NONE

Dead Ball Rebounds: 8, 1

New Mexico - 98

Record: 2-0

| NO. Name              | Min     | FG    | 3P   | FT    | Rebounds | Fouls | TP | AS | TO | ST | Blocks | BS | BA | +   |
|-----------------------|---------|-------|------|-------|----------|-------|----|----|----|----|--------|----|----|-----|
| 13 Shaquell McGrunder | F 09:49 | 1-2   | 0-0  | 0-0   | 2 2 4    | 3 0   | 2  | 0  | 1  | 2  | 0      | 0  | 0  | 5   |
| 32 Antonia Anderson   | F 20:59 | 2-6   | 1-3  | 5-6   | 1 4 5    | 5 3   | 10 | 2  | 2  | 0  | 0      | 0  | 0  | 14  |
| 3 Ahlise Hurst        | G 21:22 | 1-5   | 0-0  | 0-0   | 2 2 5    | 5 2   | 3  | 1  | 2  | 2  | 1      | 0  | 0  | 12  |
| 5 LaTora Huff         | G 26:46 | 5-10  | 1-2  | 4-5   | 2 5 5    | 1 5   | 15 | 5  | 2  | 5  | 1      | 0  | 0  | 15  |
| 23 Jaedyn De La Cerda | G 30:06 | 5-9   | 0-3  | 14-15 | 5 1 6    | 2 9   | 24 | 5  | 2  | 1  | 1      | 0  | 0  | 14  |
| 24 Autumn Watts       | 04:43   | 1-1   | 0-0  | 0-0   | 1 1 2    | 2 0   | 2  | 0  | 2  | 0  | 0      | 0  | 0  | -7  |
| 1 Corina Carter       | 20:42   | 3-10  | 2-5  | 2-4   | 0 1 1    | 3 3   | 10 | 2  | 2  | 1  | 0      | 0  | 0  | -11 |
| 4 LaTascya Duff       | 20:30   | 3-7   | 1-4  | 8-10  | 0 0 0    | 2 5   | 15 | 0  | 3  | 0  | 0      | 0  | 0  | -11 |
| 15 Kath van Bennekom  | 13:44   | 0-2   | 0-2  | 2-2   | 1 2 3    | 2 2   | 2  | 0  | 0  | 0  | 0      | 0  | 0  | -8  |
| 14 Azaria Robinson    | 01:12   | 0-0   | 0-0  | 0-0   | 0 0 0    | 0 0   | 0  | 0  | 0  | 0  | 0      | 0  | 0  | -1  |
| Team                  |         |       |      |       | 2 5 7    | 0     | 0  | 0  | 0  | 0  | 0      | 0  | 0  | 0   |
| Totals                |         | 27-60 | 9-24 | 36-46 | 16 27 43 | 27 34 | 98 | 15 | 21 | 9  | 8      | 2  | 9  |     |

Technical Fouls: NONE

Dead Ball Rebounds: 4, 0

| Midwestern St. - 65            |                  |         |       |      |       |          |       |    |    |    |    |        |    |     | Record: 0-0 |                    |             |            |  |  |  |  |  |  |  |  |  |  |  |
|--------------------------------|------------------|---------|-------|------|-------|----------|-------|----|----|----|----|--------|----|-----|-------------|--------------------|-------------|------------|--|--|--|--|--|--|--|--|--|--|--|
| NO. Name                       |                  | Min     | FG    | 3P   | FT    | Rebounds | Fouls | TP | AS | TO | ST | Blocks | BS | BA  | +/          | Shooting By Period |             |            |  |  |  |  |  |  |  |  |  |  |  |
| 00                             | Shawneisay Milar | F 20:52 | 4-10  | 1-3  | 4-5   | 1 1 2    | 3 5   | 13 | 0  | 1  | 1  | 0      | 0  | 0   | -18         | 1st                | FG%         | 0-7 0.0%   |  |  |  |  |  |  |  |  |  |  |  |
| 15                             | Haevyn Risley    | F 21:24 | 3-4   | 0-0  | 0-0   | 3 3 6    | 1 3   | 6  | 3  | 7  | 0  | 1      | 0  | 0   | -20         | 3PT%               | 0-2 0.0%    |            |  |  |  |  |  |  |  |  |  |  |  |
| 11                             | Hannah Reynolds  | C 26:16 | 3-7   | 0-0  | 2-2   | 0 3 3    | 2 5   | 8  | 3  | 3  | 1  | 0      | 2  | 0   | -20         | FT%                | 6-8 75%     |            |  |  |  |  |  |  |  |  |  |  |  |
| 10                             | Frances King     | G 12:07 | 2-4   | 1-1  | 2-2   | 0 2 2    | 5 1   | 7  | 2  | 2  | 1  | 0      | 1  | 0   | -3          | 2nd                | FG%         | 7-10 70.0% |  |  |  |  |  |  |  |  |  |  |  |
| 2                              | Morgan Lenahan   | G 27:15 | 0-2   | 0-0  | 2-2   | 0 6 6    | 3 2   | 1  | 2  | 3  | 0  | 0      | 0  | 0   | -29         | 3PT%               | 3-4 75.0%   |            |  |  |  |  |  |  |  |  |  |  |  |
| 1                              | Eternity Jackson | 22:20   | 2-5   | 2-3  | 2-2   | 1 3 2    | 2 1   | 8  | 0  | 1  | 1  | 0      | 0  | 0   | -12         | FT%                | 2-8 25.0%   |            |  |  |  |  |  |  |  |  |  |  |  |
| 3                              | Maya Kendall     | 11:32   | 0-1   | 0-1  | 0-0   | 1 2 3    | 4 0   | 0  | 0  | 4  | 0  | 0      | 0  | 0   | -11         | 3rd                | FG%         | 7-9 77.8%  |  |  |  |  |  |  |  |  |  |  |  |
| 14                             | Kityana Diaz     | 23:43   | 2-5   | 0-1  | 2-8   | 0 2 2    | 4 5   | 6  | 3  | 0  | 1  | 1      | 0  | 0   | -18         | FT%                | 1-1 100.0%  |            |  |  |  |  |  |  |  |  |  |  |  |
| 23                             | Mandy Withey     | 12:21   | 0-1   | 0-0  | 6-6   | 2 3 5    | 2 3   | 6  | 1  | 2  | 1  | 1      | 0  | 0   | -6          | 4th                | FG%         | 7-8 87.5%  |  |  |  |  |  |  |  |  |  |  |  |
| 13                             | Brittney Fields  | 08:28   | 1-4   | 0-0  | 2-5   | 1 0 1    | 0 3   | 4  | 0  | 1  | 0  | 0      | 0  | 0   | -7          | FT%                | 4-50 8.0%   |            |  |  |  |  |  |  |  |  |  |  |  |
| 2                              | Sheridan Bostic  | 12:46   | 1-3   | 1-3  | 2-2   | 0 3 3    | 1 2   | 5  | 0  | 1  | 0  | 0      | 0  | 0   | -2          | FT%                | 9-10 90.0%  |            |  |  |  |  |  |  |  |  |  |  |  |
| 31                             | Mackenzie Taylor | 02:56   | 0-0   | 0-0  | 0-0   | 0 0 0    | 0 0   | 0  | 0  | 0  | 0  | 0      | 0  | 0   | 1           | GM FG%             | 18-46 39.1% |            |  |  |  |  |  |  |  |  |  |  |  |
| Team                           |                  |         |       |      |       | 1 2 3    | 0     | 0  | 1  | 0  | 0  | 0      | 0  | 0   | 1           | 3PT%               | 5-12 41.7%  |            |  |  |  |  |  |  |  |  |  |  |  |
| Totals                         |                  |         | 18-46 | 5-12 | 24-34 | 10 29 39 | 27 30 | 65 | 13 | 25 | 9  | 3      | 4  | -28 |             | FT%                | 24-34 70.6% |            |  |  |  |  |  |  |  |  |  |  |  |
| Technical Fouls: King 4th 3:56 |                  |         |       |      |       |          |       |    |    |    |    |        |    |     |             |                    |             |            |  |  |  |  |  |  |  |  |  |  |  |
| Dead Ball Rebounds: 5, 0       |                  |         |       |      |       |          |       |    |    |    |    |        |    |     |             |                    |             |            |  |  |  |  |  |  |  |  |  |  |  |

|                          |               |               |
|--------------------------|---------------|---------------|
| Biggest lead             | 33 (4th 2:18) | 0 (1st 10:00) |
| Best Scoring Run         | 12 (1st 1:12) | 7 (2nd 5:06)  |
| Lead Changes             | 0             |               |
| Times Tied               | 0             |               |
| Time with Lead           | 39:45         | 00:00         |
| Points from Turnovers    | 27            | 13            |
| Paint                    | 24            | 20            |
| Second Chance            | 15            | 9             |
| Fast Breaks              | 23            | 8             |
| Bench                    | 30            | 29            |
| Period by Period Scoring |               |               |
| 1st                      | 25            | 24            |
| 2nd                      | 23            | 21            |
| 3rd                      | 21            | 93            |
| 4th                      | 18            | 65            |
| TOT                      |               |               |
| UNM                      | 25            | 24            |
| MSU                      | 6             | 19            |

| Sam Houston - 89 |               |     |       |      |     |          |       |    |    |    |    |        |    |    | Record: 2-1 |                    |      |       |      |     |      |     |     |       |        |      |       |      |     |        |     |     |       |        |      |       |      |     |      |     |     |       |        |      |       |      |     |       |     |      |       |        |       |       |      |      |       |     |       |       |  |  |  |  |  |  |  |  |  |  |  |  |  |  |  |  |  |  |  |  |  |  |  |  |  |  |  |  |  |  |  |  |  |  |  |  |  |  |  |  |  |  |  |  |  |  |  |  |  |  |  |  |  |  |  |  |  |  |  |  |  |  |  |  |  |  |  |  |  |  |  |  |  |  |  |  |  |  |  |  |  |  |  |  |  |  |  |  |  |  |  |  |  |  |  |  |  |  |  |  |  |  |  |  |  |  |  |  |  |  |  |  |  |  |  |  |  |  |  |  |  |  |  |  |  |  |  |  |  |  |  |  |  |  |  |  |  |  |  |  |  |  |  |  |  |  |  |  |  |  |  |  |  |  |  |  |  |  |  |  |  |  |  |  |  |  |  |  |  |  |  |  |  |  |  |  |  |  |  |  |  |  |  |  |  |  |  |  |  |  |  |  |  |  |  |  |  |  |  |  |  |  |  |  |  |  |  |  |  |  |  |  |  |  |  |  |  |  |  |  |  |  |  |  |  |  |  |  |  |  |  |  |  |  |  |  |  |  |  |  |  |  |  |  |  |  |  |  |  |  |  |  |  |  |  |  |  |  |  |  |  |  |  |  |  |  |  |  |  |  |  |  |  |  |  |  |  |  |  |  |  |  |  |  |  |  |  |  |  |  |  |  |  |  |  |  |  |  |  |  |  |  |  |  |  |  |  |  |  |  |  |  |  |  |  |  |  |  |  |  |  |  |  |  |  |  |  |  |  |  |  |  |  |  |  |  |  |  |  |  |  |  |  |  |  |  |  |  |  |  |  |  |  |  |  |  |  |  |  |  |  |  |  |  |  |  |  |  |  |  |  |  |  |  |  |  |  |  |  |  |  |  |  |  |  |  |  |  |  |  |  |  |  |  |  |  |  |  |  |  |  |  |  |  |  |  |  |  |  |  |  |  |  |  |  |  |  |  |  |  |  |  |  |  |  |  |  |  |  |  |  |  |  |  |  |  |  |  |  |  |  |  |  |  |  |  |  |  |  |  |  |  |  |  |  |  |  |  |  |  |  |  |  |  |  |  |  |  |  |  |  |  |  |  |  |  |  |  |  |  |  |  |  |  |  |  |  |  |  |  |  |  |  |  |  |  |  |  |  |  |  |  |  |  |  |  |  |  |  |  |  |  |  |  |  |  |  |  |  |  |  |  |  |  |  |  |  |  |  |  |  |  |  |  |  |  |  |  |  |  |  |  |  |  |  |  |  |  |  |  |  |  |  |  |  |  |  |  |  |  |  |  |  |  |  |  |  |  |  |  |  |  |  |  |  |  |  |  |  |  |  |  |  |  |  |  |  |  |  |  |  |  |  |  |  |  |  |  |  |  |  |  |  |  |  |  |  |  |  |  |  |  |  |  |  |  |  |  |  |  |  |  |  |  |  |  |  |  |  |  |  |  |  |  |  |  |  |  |  |  |  |  |  |  |  |  |  |  |  |  |  |  |  |  |  |  |  |  |  |  |  |  |  |  |  |  |  |  |  |  |  |  |  |  |  |  |  |  |  |  |  |  |  |  |  |  |  |  |  |  |  |  |  |  |  |  |  |  |  |  |  |  |  |  |  |  |  |  |  |  |  |  |  |  |  |  |  |  |  |  |  |  |  |  |  |  |  |  |  |  |  |  |  |  |  |  |  |  |  |  |  |  |  |  |  |  |  |  |  |  |  |  |  |  |  |  |  |  |  |  |  |  |  |  |  |  |  |  |  |  |  |  |  |  |  |  |  |  |  |  |  |  |  |  |  |  |  |  |  |  |  |  |  |  |  |  |  |  |  |  |  |  |  |  |  |  |  |  |  |  |  |  |  |  |  |  |  |  |  |  |  |  |  |  |  |  |  |  |  |  |  |  |  |  |  |  |  |  |  |  |  |  |  |  |  |  |  |  |  |  |  |  |  |  |  |  |  |  |  |  |  |  |  |  |  |  |  |  |  |  |  |  |  |  |  |  |  |  |  |  |  |  |  |  |  |  |  |  |  |  |  |  |  |  |  |  |  |  |  |  |  |  |  |  |  |  |  |  |  |  |  |  |  |  |  |  |  |  |  |  |  |  |  |  |  |  |  |  |  |  |  |  |  |  |  |  |  |  |  |  |  |  |  |  |  |  |  |  |  |  |  |  |  |  |  |  |  |  |  |  |  |  |  |  |  |  |  |  |  |  |  |  |  |  |  |  |  |  |  |  |  |  |  |  |  |  |  |  |  |  |  |  |  |  |  |  |  |  |  |  |  |  |  |  |  |  |  |  |  |  |  |  |  |  |  |  |  |  |  |  |  |  |  |  |  |  |  |  |  |  |  |  |  |  |  |  |  |  |  |  |  |  |  |  |  |  |  |  |  |  |  |  |  |  |  |  |  |  |  |  |  |  |  |  |  |  |  |  |  |  |  |  |  |  |  |  |  |  |  |  |  |  |  |  |  |  |  |  |  |  |  |  |  |  |  |  |  |  |  |  |  |  |  |  |  |  |  |  |  |  |  |  |  |  |  |  |  |  |  |  |  |  |  |  |  |  |  |  |  |  |  |  |  |  |  |  |  |  |  |  |  |  |  |  |  |  |  |  |  |  |  |  |  |  |  |  |  |  |  |  |  |  |  |  |  |  |  |  |  |  |  |  |  |  |  |  |  |
|------------------|---------------|-----|-------|------|-----|----------|-------|----|----|----|----|--------|----|----|-------------|--------------------|------|-------|------|-----|------|-----|-----|-------|--------|------|-------|------|-----|--------|-----|-----|-------|--------|------|-------|------|-----|------|-----|-----|-------|--------|------|-------|------|-----|-------|-----|------|-------|--------|-------|-------|------|------|-------|-----|-------|-------|--|--|--|--|--|--|--|--|--|--|--|--|--|--|--|--|--|--|--|--|--|--|--|--|--|--|--|--|--|--|--|--|--|--|--|--|--|--|--|--|--|--|--|--|--|--|--|--|--|--|--|--|--|--|--|--|--|--|--|--|--|--|--|--|--|--|--|--|--|--|--|--|--|--|--|--|--|--|--|--|--|--|--|--|--|--|--|--|--|--|--|--|--|--|--|--|--|--|--|--|--|--|--|--|--|--|--|--|--|--|--|--|--|--|--|--|--|--|--|--|--|--|--|--|--|--|--|--|--|--|--|--|--|--|--|--|--|--|--|--|--|--|--|--|--|--|--|--|--|--|--|--|--|--|--|--|--|--|--|--|--|--|--|--|--|--|--|--|--|--|--|--|--|--|--|--|--|--|--|--|--|--|--|--|--|--|--|--|--|--|--|--|--|--|--|--|--|--|--|--|--|--|--|--|--|--|--|--|--|--|--|--|--|--|--|--|--|--|--|--|--|--|--|--|--|--|--|--|--|--|--|--|--|--|--|--|--|--|--|--|--|--|--|--|--|--|--|--|--|--|--|--|--|--|--|--|--|--|--|--|--|--|--|--|--|--|--|--|--|--|--|--|--|--|--|--|--|--|--|--|--|--|--|--|--|--|--|--|--|--|--|--|--|--|--|--|--|--|--|--|--|--|--|--|--|--|--|--|--|--|--|--|--|--|--|--|--|--|--|--|--|--|--|--|--|--|--|--|--|--|--|--|--|--|--|--|--|--|--|--|--|--|--|--|--|--|--|--|--|--|--|--|--|--|--|--|--|--|--|--|--|--|--|--|--|--|--|--|--|--|--|--|--|--|--|--|--|--|--|--|--|--|--|--|--|--|--|--|--|--|--|--|--|--|--|--|--|--|--|--|--|--|--|--|--|--|--|--|--|--|--|--|--|--|--|--|--|--|--|--|--|--|--|--|--|--|--|--|--|--|--|--|--|--|--|--|--|--|--|--|--|--|--|--|--|--|--|--|--|--|--|--|--|--|--|--|--|--|--|--|--|--|--|--|--|--|--|--|--|--|--|--|--|--|--|--|--|--|--|--|--|--|--|--|--|--|--|--|--|--|--|--|--|--|--|--|--|--|--|--|--|--|--|--|--|--|--|--|--|--|--|--|--|--|--|--|--|--|--|--|--|--|--|--|--|--|--|--|--|--|--|--|--|--|--|--|--|--|--|--|--|--|--|--|--|--|--|--|--|--|--|--|--|--|--|--|--|--|--|--|--|--|--|--|--|--|--|--|--|--|--|--|--|--|--|--|--|--|--|--|--|--|--|--|--|--|--|--|--|--|--|--|--|--|--|--|--|--|--|--|--|--|--|--|--|--|--|--|--|--|--|--|--|--|--|--|--|--|--|--|--|--|--|--|--|--|--|--|--|--|--|--|--|--|--|--|--|--|--|--|--|--|--|--|--|--|--|--|--|--|--|--|--|--|--|--|--|--|--|--|--|--|--|--|--|--|--|--|--|--|--|--|--|--|--|--|--|--|--|--|--|--|--|--|--|--|--|--|--|--|--|--|--|--|--|--|--|--|--|--|--|--|--|--|--|--|--|--|--|--|--|--|--|--|--|--|--|--|--|--|--|--|--|--|--|--|--|--|--|--|--|--|--|--|--|--|--|--|--|--|--|--|--|--|--|--|--|--|--|--|--|--|--|--|--|--|--|--|--|--|--|--|--|--|--|--|--|--|--|--|--|--|--|--|--|--|--|--|--|--|--|--|--|--|--|--|--|--|--|--|--|--|--|--|--|--|--|--|--|--|--|--|--|--|--|--|--|--|--|--|--|--|--|--|--|--|--|--|--|--|--|--|--|--|--|--|--|--|--|--|--|--|--|--|--|--|--|--|--|--|--|--|--|--|--|--|--|--|--|--|--|--|--|--|--|--|--|--|--|--|--|--|--|--|--|--|--|--|--|--|--|--|--|--|--|--|--|--|--|--|--|--|--|--|--|--|--|--|--|--|--|--|--|--|--|--|--|--|--|--|--|--|--|--|--|--|--|--|--|--|--|--|--|--|--|--|--|--|--|--|--|--|--|--|--|--|--|--|--|--|--|--|--|--|--|--|--|--|--|--|--|--|--|--|--|--|--|--|--|--|--|--|--|--|--|--|--|--|--|--|--|--|--|--|--|--|--|--|--|--|--|--|--|--|--|--|--|--|--|--|--|--|--|--|--|--|--|--|--|--|--|--|--|--|--|--|--|--|--|--|--|--|--|--|--|--|--|--|--|--|--|--|--|--|--|--|--|--|--|--|--|--|--|--|--|--|--|--|--|--|--|--|--|--|--|--|--|--|--|--|--|--|--|--|--|--|--|--|--|--|--|--|--|--|--|--|--|--|--|--|--|--|--|--|--|--|--|--|--|--|--|--|--|--|--|--|--|--|--|--|--|--|--|--|--|--|--|--|--|--|--|--|--|--|--|--|--|--|--|--|--|--|--|--|--|--|--|--|--|--|--|--|--|--|--|--|--|--|--|--|--|--|--|--|--|--|--|--|--|--|--|--|--|--|--|--|--|--|--|--|--|--|--|--|--|--|--|--|--|--|--|--|--|--|--|--|--|--|--|--|--|--|--|--|--|--|--|--|--|--|--|--|--|--|--|--|--|
| NO. Name         |               | Min | FG    | 3P   | FT  | Rebounds | Fouls | TP | AS | TO | ST | Blocks | BS | BA | a/c         | Shooting By Period |      |       |      |     |      |     |     |       |        |      |       |      |     |        |     |     |       |        |      |       |      |     |      |     |     |       |        |      |       |      |     |       |     |      |       |        |       |       |      |      |       |     |       |       |  |  |  |  |  |  |  |  |  |  |  |  |  |  |  |  |  |  |  |  |  |  |  |  |  |  |  |  |  |  |  |  |  |  |  |  |  |  |  |  |  |  |  |  |  |  |  |  |  |  |  |  |  |  |  |  |  |  |  |  |  |  |  |  |  |  |  |  |  |  |  |  |  |  |  |  |  |  |  |  |  |  |  |  |  |  |  |  |  |  |  |  |  |  |  |  |  |  |  |  |  |  |  |  |  |  |  |  |  |  |  |  |  |  |  |  |  |  |  |  |  |  |  |  |  |  |  |  |  |  |  |  |  |  |  |  |  |  |  |  |  |  |  |  |  |  |  |  |  |  |  |  |  |  |  |  |  |  |  |  |  |  |  |  |  |  |  |  |  |  |  |  |  |  |  |  |  |  |  |  |  |  |  |  |  |  |  |  |  |  |  |  |  |  |  |  |  |  |  |  |  |  |  |  |  |  |  |  |  |  |  |  |  |  |  |  |  |  |  |  |  |  |  |  |  |  |  |  |  |  |  |  |  |  |  |  |  |  |  |  |  |  |  |  |  |  |  |  |  |  |  |  |  |  |  |  |  |  |  |  |  |  |  |  |  |  |  |  |  |  |  |  |  |  |  |  |  |  |  |  |  |  |  |  |  |  |  |  |  |  |  |  |  |  |  |  |  |  |  |  |  |  |  |  |  |  |  |  |  |  |  |  |  |  |  |  |  |  |  |  |  |  |  |  |  |  |  |  |  |  |  |  |  |  |  |  |  |  |  |  |  |  |  |  |  |  |  |  |  |  |  |  |  |  |  |  |  |  |  |  |  |  |  |  |  |  |  |  |  |  |  |  |  |  |  |  |  |  |  |  |  |  |  |  |  |  |  |  |  |  |  |  |  |  |  |  |  |  |  |  |  |  |  |  |  |  |  |  |  |  |  |  |  |  |  |  |  |  |  |  |  |  |  |  |  |  |  |  |  |  |  |  |  |  |  |  |  |  |  |  |  |  |  |  |  |  |  |  |  |  |  |  |  |  |  |  |  |  |  |  |  |  |  |  |  |  |  |  |  |  |  |  |  |  |  |  |  |  |  |  |  |  |  |  |  |  |  |  |  |  |  |  |  |  |  |  |  |  |  |  |  |  |  |  |  |  |  |  |  |  |  |  |  |  |  |  |  |  |  |  |  |  |  |  |  |  |  |  |  |  |  |  |  |  |  |  |  |  |  |  |  |  |  |  |  |  |  |  |  |  |  |  |  |  |  |  |  |  |  |  |  |  |  |  |  |  |  |  |  |  |  |  |  |  |  |  |  |  |  |  |  |  |  |  |  |  |  |  |  |  |  |  |  |  |  |  |  |  |  |  |  |  |  |  |  |  |  |  |  |  |  |  |  |  |  |  |  |  |  |  |  |  |  |  |  |  |  |  |  |  |  |  |  |  |  |  |  |  |  |  |  |  |  |  |  |  |  |  |  |  |  |  |  |  |  |  |  |  |  |  |  |  |  |  |  |  |  |  |  |  |  |  |  |  |  |  |  |  |  |  |  |  |  |  |  |  |  |  |  |  |  |  |  |  |  |  |  |  |  |  |  |  |  |  |  |  |  |  |  |  |  |  |  |  |  |  |  |  |  |  |  |  |  |  |  |  |  |  |  |  |  |  |  |  |  |  |  |  |  |  |  |  |  |  |  |  |  |  |  |  |  |  |  |  |  |  |  |  |  |  |  |  |  |  |  |  |  |  |  |  |  |  |  |  |  |  |  |  |  |  |  |  |  |  |  |  |  |  |  |  |  |  |  |  |  |  |  |  |  |  |  |  |  |  |  |  |  |  |  |  |  |  |  |  |  |  |  |  |  |  |  |  |  |  |  |  |  |  |  |  |  |  |  |  |  |  |  |  |  |  |  |  |  |  |  |  |  |  |  |  |  |  |  |  |  |  |  |  |  |  |  |  |  |  |  |  |  |  |  |  |  |  |  |  |  |  |  |  |  |  |  |  |  |  |  |  |  |  |  |  |  |  |  |  |  |  |  |  |  |  |  |  |  |  |  |  |  |  |  |  |  |  |  |  |  |  |  |  |  |  |  |  |  |  |  |  |  |  |  |  |  |  |  |  |  |  |  |  |  |  |  |  |  |  |  |  |  |  |  |  |  |  |  |  |  |  |  |  |  |  |  |  |  |  |  |  |  |  |  |  |  |  |  |  |  |  |  |  |  |  |  |  |  |  |  |  |  |  |  |  |  |  |  |  |  |  |  |  |  |  |  |  |  |  |  |  |  |  |  |  |  |  |  |  |  |  |  |  |  |  |  |  |  |  |  |  |  |  |  |  |  |  |  |  |  |  |  |  |  |  |  |  |  |  |  |  |  |  |  |  |  |  |  |  |  |  |  |  |  |  |  |  |  |  |  |  |  |  |  |  |  |  |  |  |  |  |  |  |  |  |  |  |  |  |  |  |  |  |  |  |  |  |  |  |  |  |  |  |  |  |  |  |  |  |  |  |  |  |  |  |  |  |  |  |  |  |  |  |  |  |  |  |  |  |  |  |  |  |  |  |  |  |  |  |  |  |  |  |  |  |  |  |  |  |  |  |  |  |  |  |  |  |  |  |  |  |  |  |  |  |  |  |  |  |  |  |  |  |  |  |  |  |  |  |  |  |  |
|                  |               |     | M-A   | M-A  | M-A | OR       | DR    | PF | FF | FT |    |        |    |    |             | 1st FG             | 9-24 | 37.5% | 3PT% | 0-4 | 0.0% | FT% | 5-6 | 83.3% | 2nd FG | 6-15 | 40.0% | 3PT% | 2-2 | 100.0% | FT% | 4-6 | 66.7% | 3rd FG | 8-16 | 50.0% | 3PT% | 0-3 | 0.0% | FT% | 6-9 | 66.7% | 4th FG | 9-17 | 52.9% | 3PT% | 1-4 | 25.0% | FT% | 7-11 | 63.6% | GM FG% | 32-72 | 44.4% | 3PT% | 3-13 | 23.1% | FT% | 22-32 | 68.8% |  |  |  |  |  |  |  |  |  |  |  |  |  |  |  |  |  |  |  |  |  |  |  |  |  |  |  |  |  |  |  |  |  |  |  |  |  |  |  |  |  |  |  |  |  |  |  |  |  |  |  |  |  |  |  |  |  |  |  |  |  |  |  |  |  |  |  |  |  |  |  |  |  |  |  |  |  |  |  |  |  |  |  |  |  |  |  |  |  |  |  |  |  |  |  |  |  |  |  |  |  |  |  |  |  |  |  |  |  |  |  |  |  |  |  |  |  |  |  |  |  |  |  |  |  |  |  |  |  |  |  |  |  |  |  |  |  |  |  |  |  |  |  |  |  |  |  |  |  |  |  |  |  |  |  |  |  |  |  |  |  |  |  |  |  |  |  |  |  |  |  |  |  |  |  |  |  |  |  |  |  |  |  |  |  |  |  |  |  |  |  |  |  |  |  |  |  |  |  |  |  |  |  |  |  |  |  |  |  |  |  |  |  |  |  |  |  |  |  |  |  |  |  |  |  |  |  |  |  |  |  |  |  |  |  |  |  |  |  |  |  |  |  |  |  |  |  |  |  |  |  |  |  |  |  |  |  |  |  |  |  |  |  |  |  |  |  |  |  |  |  |  |  |  |  |  |  |  |  |  |  |  |  |  |  |  |  |  |  |  |  |  |  |  |  |  |  |  |  |  |  |  |  |  |  |  |  |  |  |  |  |  |  |  |  |  |  |  |  |  |  |  |  |  |  |  |  |  |  |  |  |  |  |  |  |  |  |  |  |  |  |  |  |  |  |  |  |  |  |  |  |  |  |  |  |  |  |  |  |  |  |  |  |  |  |  |  |  |  |  |  |  |  |  |  |  |  |  |  |  |  |  |  |  |  |  |  |  |  |  |  |  |  |  |  |  |  |  |  |  |  |  |  |  |  |  |  |  |  |  |  |  |  |  |  |  |  |  |  |  |  |  |  |  |  |  |  |  |  |  |  |  |  |  |  |  |  |  |  |  |  |  |  |  |  |  |  |  |  |  |  |  |  |  |  |  |  |  |  |  |  |  |  |  |  |  |  |  |  |  |  |  |  |  |  |  |  |  |  |  |  |  |  |  |  |  |  |  |  |  |  |  |  |  |  |  |  |  |  |  |  |  |  |  |  |  |  |  |  |  |  |  |  |  |  |  |  |  |  |  |  |  |  |  |  |  |  |  |  |  |  |  |  |  |  |  |  |  |  |  |  |  |  |  |  |  |  |  |  |  |  |  |  |  |  |  |  |  |  |  |  |  |  |  |  |  |  |  |  |  |  |  |  |  |  |  |  |  |  |  |  |  |  |  |  |  |  |  |  |  |  |  |  |  |  |  |  |  |  |  |  |  |  |  |  |  |  |  |  |  |  |  |  |  |  |  |  |  |  |  |  |  |  |  |  |  |  |  |  |  |  |  |  |  |  |  |  |  |  |  |  |  |  |  |  |  |  |  |  |  |  |  |  |  |  |  |  |  |  |  |  |  |  |  |  |  |  |  |  |  |  |  |  |  |  |  |  |  |  |  |  |  |  |  |  |  |  |  |  |  |  |  |  |  |  |  |  |  |  |  |  |  |  |  |  |  |  |  |  |  |  |  |  |  |  |  |  |  |  |  |  |  |  |  |  |  |  |  |  |  |  |  |  |  |  |  |  |  |  |  |  |  |  |  |  |  |  |  |  |  |  |  |  |  |  |  |  |  |  |  |  |  |  |  |  |  |  |  |  |  |  |  |  |  |  |  |  |  |  |  |  |  |  |  |  |  |  |  |  |  |  |  |  |  |  |  |  |  |  |  |  |  |  |  |  |  |  |  |  |  |  |  |  |  |  |  |  |  |  |  |  |  |  |  |  |  |  |  |  |  |  |  |  |  |  |  |  |  |  |  |  |  |  |  |  |  |  |  |  |  |  |  |  |  |  |  |  |  |  |  |  |  |  |  |  |  |  |  |  |  |  |  |  |  |  |  |  |  |  |  |  |  |  |  |  |  |  |  |  |  |  |  |  |  |  |  |  |  |  |  |  |  |  |  |  |  |  |  |  |  |  |  |  |  |  |  |  |  |  |  |  |  |  |  |  |  |  |  |  |  |  |  |  |  |  |  |  |  |  |  |  |  |  |  |  |  |  |  |  |  |  |  |  |  |  |  |  |  |  |  |  |  |  |  |  |  |  |  |  |  |  |  |  |  |  |  |  |  |  |  |  |  |  |  |  |  |  |  |  |  |  |  |  |  |  |  |  |  |  |  |  |  |  |  |  |  |  |  |  |  |  |  |  |  |  |  |  |  |  |  |  |  |  |  |  |  |  |  |  |  |  |  |  |  |  |  |  |  |  |  |  |  |  |  |  |  |  |  |  |  |  |  |  |  |  |  |  |  |  |  |  |  |  |  |  |  |  |  |  |  |  |  |  |  |  |  |  |  |  |  |  |  |  |  |  |  |  |  |  |  |  |  |  |  |  |  |  |  |  |  |  |  |  |  |  |  |  |  |  |  |  |  |  |  |  |  |  |  |  |  |  |  |  |  |  |  |  |  |  |  |  |  |  |  |  |  |  |  |  |  |  |  |  |  |  |  |  |  |  |  |  |  |  |  |  |  |  |  |  |  |  |  |  |  |  |  |  |  |  |  |  |  |  |  |  |  |  |
| 2                | Amber Leggett | F   | 38:21 | 9-24 | 0-1 | 11-17    | 1     | 2  | 3  | 5  | 13 | 29     | 1  | 4  | 3           | 0                  | 2    | -9    |      |     |      |     |     |       |        |      |       |      |     |        |     |     |       |        |      |       |      |     |      |     |     |       |        |      |       |      |     |       |     |      |       |        |       |       |      |      |       |     |       |       |  |  |  |  |  |  |  |  |  |  |  |  |  |  |  |  |  |  |  |  |  |  |  |  |  |  |  |  |  |  |  |  |  |  |  |  |  |  |  |  |  |  |  |  |  |  |  |  |  |  |  |  |  |  |  |  |  |  |  |  |  |  |  |  |  |  |  |  |  |  |  |  |  |  |  |  |  |  |  |  |  |  |  |  |  |  |  |  |  |  |  |  |  |  |  |  |  |  |  |  |  |  |  |  |  |  |  |  |  |  |  |  |  |  |  |  |  |  |  |  |  |  |  |  |  |  |  |  |  |  |  |  |  |  |  |  |  |  |  |  |  |  |  |  |  |  |  |  |  |  |  |  |  |  |  |  |  |  |  |  |  |  |  |  |  |  |  |  |  |  |  |  |  |  |  |  |  |  |  |  |  |  |  |  |  |  |  |  |  |  |  |  |  |  |  |  |  |  |  |  |  |  |  |  |  |  |  |  |  |  |  |  |  |  |  |  |  |  |  |  |  |  |  |  |  |  |  |  |  |  |  |  |  |  |  |  |  |  |  |  |  |  |  |  |  |  |  |  |  |  |  |  |  |  |  |  |  |  |  |  |  |  |  |  |  |  |  |  |  |  |  |  |  |  |  |  |  |  |  |  |  |  |  |  |  |  |  |  |  |  |  |  |  |  |  |  |  |  |  |  |  |  |  |  |  |  |  |  |  |  |  |  |  |  |  |  |  |  |  |  |  |  |  |  |  |  |  |  |  |  |  |  |  |  |  |  |  |  |  |  |  |  |  |  |  |  |  |  |  |  |  |  |  |  |  |  |  |  |  |  |  |  |  |  |  |  |  |  |  |  |  |  |  |  |  |  |  |  |  |  |  |  |  |  |  |  |  |  |  |  |  |  |  |  |  |  |  |  |  |  |  |  |  |  |  |  |  |  |  |  |  |  |  |  |  |  |  |  |  |  |  |  |  |  |  |  |  |  |  |  |  |  |  |  |  |  |  |  |  |  |  |  |  |  |  |  |  |  |  |  |  |  |  |  |  |  |  |  |  |  |  |  |  |  |  |  |  |  |  |  |  |  |  |  |  |  |  |  |  |  |  |  |  |  |  |  |  |  |  |  |  |  |  |  |  |  |  |  |  |  |  |  |  |  |  |  |  |  |  |  |  |  |  |  |  |  |  |  |  |  |  |  |  |  |  |  |  |  |  |  |  |  |  |  |  |  |  |  |  |  |  |  |  |  |  |  |  |  |  |  |  |  |  |  |  |  |  |  |  |  |  |  |  |  |  |  |  |  |  |  |  |  |  |  |  |  |  |  |  |  |  |  |  |  |  |  |  |  |  |  |  |  |  |  |  |  |  |  |  |  |  |  |  |  |  |  |  |  |  |  |  |  |  |  |  |  |  |  |  |  |  |  |  |  |  |  |  |  |  |  |  |  |  |  |  |  |  |  |  |  |  |  |  |  |  |  |  |  |  |  |  |  |  |  |  |  |  |  |  |  |  |  |  |  |  |  |  |  |  |  |  |  |  |  |  |  |  |  |  |  |  |  |  |  |  |  |  |  |  |  |  |  |  |  |  |  |  |  |  |  |  |  |  |  |  |  |  |  |  |  |  |  |  |  |  |  |  |  |  |  |  |  |  |  |  |  |  |  |  |  |  |  |  |  |  |  |  |  |  |  |  |  |  |  |  |  |  |  |  |  |  |  |  |  |  |  |  |  |  |  |  |  |  |  |  |  |  |  |  |  |  |  |  |  |  |  |  |  |  |  |  |  |  |  |  |  |  |  |  |  |  |  |  |  |  |  |  |  |  |  |  |  |  |  |  |  |  |  |  |  |  |  |  |  |  |  |  |  |  |  |  |  |  |  |  |  |  |  |  |  |  |  |  |  |  |  |  |  |  |  |  |  |  |  |  |  |  |  |  |  |  |  |  |  |  |  |  |  |  |  |  |  |  |  |  |  |  |  |  |  |  |  |  |  |  |  |  |  |  |  |  |  |  |  |  |  |  |  |  |  |  |  |  |  |  |  |  |  |  |  |  |  |  |  |  |  |  |  |  |  |  |  |  |  |  |  |  |  |  |  |  |  |  |  |  |  |  |  |  |  |  |  |  |  |  |  |  |  |  |  |  |  |  |  |  |  |  |  |  |  |  |  |  |  |  |  |  |  |  |  |  |  |  |  |  |  |  |  |  |  |  |  |  |  |  |  |  |  |  |  |  |  |  |  |  |  |  |  |  |  |  |  |  |  |  |  |  |  |  |  |  |  |  |  |  |  |  |  |  |  |  |  |  |  |  |  |  |  |  |  |  |  |  |  |  |  |  |  |  |  |  |  |  |  |  |  |  |  |  |  |  |  |  |  |  |  |  |  |  |  |  |  |  |  |  |  |  |  |  |  |  |  |  |  |  |  |  |  |  |  |  |  |  |  |  |  |  |  |  |  |  |  |  |  |  |  |  |  |  |  |  |  |  |  |  |  |  |  |  |  |  |  |  |  |  |  |  |  |  |  |  |  |  |  |  |  |  |  |  |  |  |  |  |  |  |  |  |  |  |  |  |  |  |  |  |  |  |  |  |  |  |  |  |  |  |  |  |  |  |  |  |  |  |  |  |  |  |  |  |  |  |  |  |  |  |  |  |  |  |  |  |  |  |  |  |  |  |



# THE UNIVERSITY OF NEW MEXICO

## 2020-21 WOMEN'S BASKETBALL



### Game 5 | New Mexico at Nevada

Jan. 2, 2021 | Reno, Nev.

### Game 6 | New Mexico at UNLV

Jan. 15, 2021 | Las Vegas, Nev.



Official Basketball Box Score - Final  
New Mexico at Nevada  
01/02/21 Lawlor Events Center, Reno  
2020-21 Women's Basketball

Game Time: 1:00 PM  
Game Duration: 1:54  
Attendance: 50

Officials: In'Fini Robinson, Cheryl Blue, Peter Contreras

| New Mexico - 78       |         |        |        |        |                    |             |    |    |    |    |              |     |
|-----------------------|---------|--------|--------|--------|--------------------|-------------|----|----|----|----|--------------|-----|
| Record: 5-0 (2-0)     |         |        |        |        |                    |             |    |    |    |    |              |     |
| NO. Name              | Min     | FG M-A | 3P M-A | FT M-A | Rebounds OR DR TOT | Fouls PF FO | TP | AS | TO | ST | Blocks BS BA | +/- |
| 13 Shaquell McGruder  | F 27:11 | 4-6    | 0-1    | 0-0    | 0 2 2              | 2 0         | 8  | 0  | 1  | 3  | 1 0 0        | 5   |
| 32 Antonia Anderson   | F 14:24 | 3-5    | 0-1    | 2-2    | 0 2 2              | 5 1         | 8  | 0  | 0  | 0  | 0 0 1        | 1   |
| 3 Ahlise Hurst        | G 37:07 | 7-15   | 3-6    | 3-4    | 0 2 2              | 2 2         | 20 | 0  | 1  | 3  | 0 0 10       | 15  |
| 5 LaTora Duff         | G 28:44 | 5-9    | 0-0    | 0-0    | 0 7 7              | 2 3         | 10 | 4  | 3  | 1  | 0 0 0        | 15  |
| 23 Jaedyn De La Cerda | G 25:28 | 4-10   | 0-3    | 4-4    | 2 4 6              | 1 3         | 12 | 1  | 0  | 0  | 1 5          | 5   |
| 24 Autumn Watts       | 28:40   | 3-8    | 0-3    | 1-2    | 6 3 9              | 1 1         | 7  | 1  | 1  | 1  | 0 0 12       | 12  |
| 1 Corina Carter       | 11:16   | 1-2    | 0-1    | 1-2    | 0 0 0              | 2 1         | 3  | 1  | 2  | 2  | 0 0 0        | -4  |
| 4 LaTascya Duff       | 22:22   | 4-10   | 1-4    | 1-3    | 1 2 3              | 1 6         | 10 | 1  | 0  | 0  | 0 0 5        | 5   |
| 15 Kath van Bennekom  | 04:48   | 0-0    | 0-0    | 0-0    | 0 0 0              | 0 0         | 0  | 0  | 0  | 0  | 0 0 6        | 6   |
| Team                  |         |        |        |        | 0 1 1              |             | 0  | 0  |    |    |              |     |
| Totals                |         | 31-65  | 4-19   | 12-17  | 9 23 32            | 16 17       | 78 | 8  | 8  | 10 | 1 1 11       |     |

Technical Fouls: NONE

| Shooting By Period |       |       |
|--------------------|-------|-------|
| 1st FG%            | 7-17  | 41.2% |
| 3PT%               | 0-5   | 0.0%  |
| FT%                | 2-4   | 50.0% |
| 2nd FG%            | 6-16  | 37.5% |
| 3PT%               | 0-5   | 0.0%  |
| FT%                | 5-6   | 83.3% |
| 3rd FG%            | 8-18  | 44.4% |
| 3PT%               | 3-6   | 50.0% |
| FT%                | 3-4   | 75.0% |
| 4th FG%            | 10-14 | 71.4% |
| 3PT%               | 1-3   | 33.3% |
| FT%                | 2-3   | 66.7% |
| GM FG%             | 31-65 | 47.7% |
| 3PT%               | 4-19  | 21.1% |
| FT%                | 12-17 | 70.6% |

Dead Ball Rebounds: 4

| Nevada - 67           |         |        |        |        |                    |             |    |    |    |    |              |     |
|-----------------------|---------|--------|--------|--------|--------------------|-------------|----|----|----|----|--------------|-----|
| Record: 4-3 (0-2)     |         |        |        |        |                    |             |    |    |    |    |              |     |
| NO. Name              | Min     | FG M-A | 3P M-A | FT M-A | Rebounds OR DR TOT | Fouls PF FO | TP | AS | TO | ST | Blocks BS BA | +/- |
| 40 Megan Ormiston     | F 18:19 | 1-2    | 0-0    | 0-0    | 0 1 1              | 2 0         | 2  | 0  | 1  | 1  | 0 1 0        | -11 |
| 4 LaPraisjah Johnson  | G 29:18 | 4-7    | 1-1    | 8-8    | 0 7 7              | 1 5         | 17 | 3  | 7  | 1  | 0 0 10       | 10  |
| 20 Bethany Carstens   | G 23:07 | 4-8    | 2-4    | 0-0    | 1 4 5              | 5 3         | 10 | 3  | 3  | 2  | 0 0 0        | 0   |
| 22 Gabby Rones        | G 22:37 | 1-4    | 0-2    | 2-2    | 0 1 1              | 0 1         | 4  | 0  | 1  | 0  | 0 0 0        | -6  |
| 25 Nia Alexander      | G 27:59 | 4-7    | 0-1    | 2-4    | 2 1 3              | 3 0         | 10 | 0  | 2  | 0  | 0 1 -16      | 16  |
| 34 Letia Otufai       | 20:39   | 7-9    | 1-2    | 1-2    | 2 3 5              | 0 2         | 16 | 2  | 3  | 0  | 0 0 2        | 2   |
| 1 Andrea Jovicic      | 15:25   | 0-4    | 0-2    | 0-0    | 0 2 2              | 2 1         | 0  | 0  | 0  | 0  | 0 0 -1       | 1   |
| 2 Da'Ja Hamilton      | 19:38   | 2-7    | 1-4    | 0-0    | 0 0 0              | 1 0         | 5  | 3  | 2  | 0  | 0 0 -8       | 8   |
| 11 Kenna Holt         | 14:23   | 0-1    | 0-0    | 0-0    | 0 1 1              | 4 1         | 0  | 0  | 0  | 0  | 0 0 -8       | 8   |
| 22 Lexie Givens       | 09:16   | 1-2    | 1-2    | 0-0    | 0 1 1              | 1 0         | 3  | 1  | 0  | 0  | 0 0 4        | 4   |
| 44 Eliska Stebetakova | 03:47   | 0-1    | 0-1    | 0-0    | 0 1 1              | 1 0         | 0  | 0  | 0  | 0  | 0 0 -1       | 1   |
| Team                  |         |        |        |        | 0 4 4              |             | 0  | 0  |    |    |              |     |
| Totals                |         | 24-52  | 6-19   | 13-16  | 5 26 31            | 17 16       | 67 | 12 | 19 | 4  | 1 1 11       |     |

Technical Fouls: NONE

| Shooting By Period |       |       |
|--------------------|-------|-------|
| 1st FG%            | 7-16  | 43.8% |
| 3PT%               | 3-6   | 50.0% |
| FT%                | 1-2   | 50.0% |
| 2nd FG%            | 5-12  | 41.7% |
| 3PT%               | 1-4   | 25.0% |
| FT%                | 5-6   | 83.3% |
| 3rd FG%            | 5-9   | 55.6% |
| 3PT%               | 1-2   | 50.0% |
| FT%                | 7-8   | 87.5% |
| 4th FG%            | 7-15  | 46.7% |
| 3PT%               | 1-7   | 14.3% |
| FT%                | 0-0   | 0.0%  |
| GM FG%             | 24-52 | 46.2% |
| 3PT%               | 6-19  | 31.6% |
| FT%                | 13-16 | 81.3% |

Dead Ball Rebounds: 2

| UNM              |                           | NEV                      |  |
|------------------|---------------------------|--------------------------|--|
| Biggest lead     | 12 (4 <sup>th</sup> 2:59) | 4 (1 <sup>st</sup> 4:17) |  |
| Best Scoring Run | 10 (3 <sup>rd</sup> 5:35) | 6 (3 <sup>rd</sup> 0:45) |  |
| Lead Changes     | 9                         |                          |  |
| Times Tied       | 11                        |                          |  |
| Time with Lead   | 20:54                     | 12:04                    |  |

### Game 7 | New Mexico at UNLV

Jan. 17, 2021 | Las Vegas, Nev.

### Game 8 | Fresno State vs. New Mexico

Jan. 28, 2021 | Canyon, Texas



Official Basketball Box Score - Final  
New Mexico at UNLV  
01/17/21 Cox Pavilion, Las Vegas  
2020-21 Women's Basketball

Game Time: 2:00 PM  
Game Duration: 1:38  
Attendance: 8

Officials: Michol Murray, Tiffany Bird, Cheryl Flores

| New Mexico - 81       |         |        |        |        |                    |             |    |    |    |    |              |     |
|-----------------------|---------|--------|--------|--------|--------------------|-------------|----|----|----|----|--------------|-----|
| Record: 6-1 (3-1)     |         |        |        |        |                    |             |    |    |    |    |              |     |
| NO. Name              | Min     | FG M-A | 3P M-A | FT M-A | Rebounds OR DR TOT | Fouls PF FO | TP | AS | TO | ST | Blocks BS BA | +/- |
| 13 Shaquell McGruder  | F 28:23 | 1-3    | 0-0    | 1-2    | 1 3 4              | 3 2         | 3  | 0  | 0  | 1  | 2 0 -1       | 1   |
| 32 Antonia Anderson   | F 35:32 | 12-17  | 4-6    | 1-1    | 2 6 8              | 4 4         | 2  | 29 | 2  | 3  | 0 1 0        | 7   |
| 3 Ahlise Hurst        | G 35:43 | 0-9    | 0-7    | 2-2    | 0 4 4              | 2 2         | 2  | 5  | 1  | 4  | 1 0 10       | 10  |
| 5 LaTora Duff         | G 32:42 | 6-11   | 3-7    | 0-0    | 0 3 3              | 0 1         | 15 | 3  | 8  | 3  | 0 0 -6       | 6   |
| 23 Jaedyn De La Cerda | G 30:45 | 9-13   | 5-9    | 5-5    | 1 4 5              | 0 4         | 28 | 0  | 3  | 2  | 1 0 -2       | 2   |
| 1 Corina Carter       | 05:09   | 0-2    | 0-1    | 0-0    | 0 0 0              | 1 0         | 0  | 1  | 1  | 1  | 0 0 8        | 8   |
| 4 LaTascya Duff       | 15:52   | 2-7    | 0-4    | 0-2    | 3 3 6              | 0 2         | 4  | 1  | 1  | 0  | 0 17         | 17  |
| 24 Autumn Watts       | 15:54   | 0-2    | 0-1    | 0-0    | 0 0 0              | 1 4         | 1  | 0  | 0  | 2  | 0 0 7        | 7   |
| Team                  |         |        |        |        | 1 2 3              |             | 0  | 0  |    |    |              |     |
| Totals                |         | 30-64  | 12-35  | 9-12   | 9 25 34            | 14 14       | 81 | 14 | 19 | 12 | 5 0 8        |     |

Technical Fouls: NONE

| Shooting By Period |       |       |
|--------------------|-------|-------|
| 1st FG%            | 9-20  | 45.0% |
| 3PT%               | 2-10  | 20.0% |
| FT%                | 1-1   | 100%  |
| 2nd FG%            | 9-16  | 56.3% |
| 3PT%               | 3-8   | 37.5% |
| FT%                | 3-5   | 60%   |
| 3rd FG%            | 7-15  | 46.7% |
| 3PT%               | 6-11  | 54.5% |
| FT%                | 0-0   | 0%    |
| 4th FG%            | 5-13  | 38.5% |
| 3PT%               | 1-6   | 16.7% |
| FT%                | 5-6   | 83.3% |
| GM FG%             | 30-64 | 46.9% |
| 3PT%               | 12-35 | 34.3% |
| FT%                | 9-12  | 75.0% |

Dead Ball Rebounds: 2

| UNLV - 73             |         |        |        |        |                    |             |    |    |    |    |              |     |
|-----------------------|---------|--------|--------|--------|--------------------|-------------|----|----|----|----|--------------|-----|
| Record: 5-6 (3-3)     |         |        |        |        |                    |             |    |    |    |    |              |     |
| NO. Name              | Min     | FG M-A | 3P M-A | FT M-A | Rebounds OR DR TOT | Fouls PF FO | TP | AS | TO | ST | Blocks BS BA | +/- |
| 21 Delanyne Byrne     | F 29:36 | 7-16   | 3-9    | 6-6    | 1 6 7              | 1 3         | 23 | 2  | 2  | 3  | 0 1 -10      | 10  |
| 23 Desi-Rae Young     | F 16:08 | 6-7    | 0-0    | 3-6    | 0 1 1              | 2 5         | 15 | 2  | 3  | 1  | 0 0 6        | 6   |
| 5 Jade Thomas         | G 33:17 | 1-7    | 0-5    | 2-2    | 0 5 5              | 2 1         | 4  | 0  | 4  | 1  | 0 2 -17      | 17  |
| 14 Bailey Thomas      | G 40:00 | 4-10   | 1-5    | 0-0    | 3 5 8              | 1 2         | 9  | 6  | 1  | 2  | 0 0 -8       | 8   |
| 30 Nia Johnson        | G 11:59 | 1-4    | 0-1    | 0-0    | 0 2 2              | 0 1         | 2  | 1  | 2  | 1  | 0 0 -11      | 11  |
| 23 Jaedyn De La Cerda | G 12:57 | 1-4    | 0-0    | 0-0    | 3 2 5              | 0 2         | 2  | 1  | 2  | 1  | 0 1 -7       | 7   |
| 2 Jasmine Singleton   | 19:36   | 2-5    | 1-3    | 1-1    | 0 2 0              | 1 1         | 6  | 2  | 1  | 0  | 0 3          | 3   |
| 22 Tianna Carter      | 02:19   | 0-0    | 0-0    | 0-0    | 0 0 0              | 1 0         | 0  | 0  | 1  | 0  | 0 0 -8       | 8   |
| 12 Anna Blount        | 13:28   | 5-9    | 0-0    | 0-0    | 3 2 5              | 3 0         | 10 | 0  | 1  | 1  | 0 0 1        | 1   |
| 10 Jacinta Buckley    | 20:38   | 1-5    | 0-1    | 0-0    | 1 1 2              | 2 0         | 2  | 1  | 0  | 0  | 0 1 11       | 11  |
| Team                  |         |        |        |        | 4 0 4              |             | 0  | 2  |    |    |              |     |
| Totals                |         | 28-67  | 5-24   | 12-15  | 15 26 41           | 14 14       | 73 | 15 | 20 | 11 | 0 5 -8       |     |

Technical Fouls: NONE

| Shooting By Period |       |       |
|--------------------|-------|-------|
| 1st FG%            | 6-15  | 40.0% |
| 3PT%               | 1-6   | 16.7% |
| FT%                | 0-2   | 0%    |
| 2nd FG%            | 4-16  | 25.0% |
| 3PT%               | 0-4   | 0.0%  |
| FT%                | 8-8   | 100%  |
| 3rd FG%            | 7-19  | 36.8% |
| 3PT%               | 1-6   | 16.7% |
| FT%                | 2-3   | 66.7% |
| 4th FG%            | 11-17 | 64.7% |
| 3PT%               | 3-8   | 37.5% |
| FT%                | 2-2   | 100%  |
| GM FG%             | 28-67 | 41.8% |
| 3PT%               | 5-24  | 20.8% |
| FT%                | 12-15 | 80.0% |

Dead Ball Rebounds: 2

| UNM              |                           | UNLV                      |  |
|------------------|---------------------------|---------------------------|--|
| Biggest lead     | 23 (3 <sup>rd</sup> 1:37) | 4 (1 <sup>st</sup> 4:57)  |  |
| Best Scoring Run | 16 (2 <sup>nd</sup> 9:22) | 12 (4 <sup>th</sup> 8:11) |  |
| Lead Changes     | 3                         |                           |  |
| Times Tied       | 2                         |                           |  |
| Time with Lead   | 33:37                     | 02:56                     |  |



Official Basketball Box Score - Final  
New Mexico at UNLV  
01/15/21 Cox Pavilion, Las Vegas  
2020-21 Women's Basketball

Game Time: 2:00 PM  
Game Duration: 1:54  
Attendance: 154

Officials: Brenda Pantoja, Peter Contreras, Jack Jones

| New Mexico - 60       |         |        |        |        |                    |             |    |    |    |    |              |     |
|-----------------------|---------|--------|--------|--------|--------------------|-------------|----|----|----|----|--------------|-----|
| Record: 5-1 (2-1)     |         |        |        |        |                    |             |    |    |    |    |              |     |
| NO. Name              | Min     | FG M-A | 3P M-A | FT M-A | Rebounds OR DR TOT | Fouls PF FO | TP | AS | TO | ST | Blocks BS BA | +/- |
| 13 Shaquell McGruder  | F 21:09 | 1-3    | 0-1    | 0-0    | 0 4 4              | 2 0         | 2  | 0  | 1  | 1  | 4 0 -14      | 14  |
| 32 Antonia Anderson   | F 11:06 | 3-5    | 2-4    | 0-0    | 1 3 4              | 5 0         | 8  | 0  | 1  | 0  | 0 0 11       | 11  |
| 3 Ahlise Hurst        | G 28:15 | 6-18   | 4-13   | 0-0    | 0 2 2              | 3 1         | 16 | 1  | 3  | 1  | 0 0 -10      | 10  |
| 5 LaTora Duff         | G 25:32 | 4-7    | 1-3    | 0-0    | 1 2 3              | 1 1         | 9  | 2  | 2  | 1  | 0 0 -15      | 15  |
| 23 Jaedyn De La Cerda | G 20:24 | 2-11   | 0-4    | 0-2    | 2 6 8              | 2 1         | 4  | 4  | 5  | 1  | 0 1 -24      | 24  |
| 24 Autumn Watts       | 24:09   | 0-4    | 0-3    | 0-0    | 2 4 6              | 5 1         | 0  | 2  | 1  | 2  | 2 0 -6       | 6   |
| 1 Corina Carter       | 17:09   | 1-6    | 0-4    | 0-0    | 0 0 0              | 1 1         | 2  | 3  | 3  | 1  | 0 0 -4       | 4   |
| 4 LaTascya Duff       | 24:50   | 5-10   | 4-8    | 3-3    | 0 4 4              | 2 2         | 17 | 2  | 0  | 1  | 0 0 -9       | 9   |
| 14 Azaria Robinson    | 08:49   | 1-1    | 0-0    | 0-0    | 0 2 2              | 1 0         | 2  | 0  | 1  | 0  | 1 0 -11      | 11  |
| 15 Kath van Bennekom  | 05:48   | 0-0    | 0-0    | 0-0    | 0 1 1              | 1 0         | 0  | 1  | 1  | 0  | 0 0 -4       | 4   |
| 10 Celine Dupont      | 01:58   | 0-1    | 0-0    | 0-0    | 0 0 0              | 0 0         | 0  | 0  | 0  | 0  | 0 0 -2       | 2   |
| 34 Nevaeh Parkinson   | 00:51   | 0-0    | 0-0    | 0-0    | 0 0 0              | 0 0         | 0  | 0  | 0  | 0  | 0 0 -2       | 2   |



# THE UNIVERSITY OF NEW MEXICO

## 2020-21 WOMEN'S BASKETBALL



### Game 9 | Fresno State vs. New Mexico

Jan. 30, 2021 | Canyon, Texas

### Game 10 | New Mexico at San Diego State

Feb. 3, 2021 | San Diego, Calif.

| Official Basketball Box Score - Final<br>Fresno St. at New Mexico<br>01/30/21 First United Bank Center, Canyon<br>2020-21 Women's Basketball |  |  |  |  |  |  |  |  |  |  |  |  |  |  | Official Basketball Box Score - Final<br>New Mexico at San Diego State<br>02/03/21 Steve Fisher Court at Viejas Arena, San Diego<br>2020-21 Women's Basketball |  |  |  |  |  |  |  |  |  |  |  |  |  |  |
|--|--|--|--|--|--|--|--|--|--|--|--|--|--|--|--|--|--|--|--|--|--|--|--|--|--|--|--|--|--|
| NCAA   |  |  |  |  |  |  |  |  |  |  |  |  |  |  | NCAA   |  |  |  |  |  |  |  |  |  |  |  |  |  |  |
| Fresno St. - 91  |  |  |  |  |  |  |  |  |  |  |  |  |  |  | New Mexico - 84  |  |  |  |  |  |  |  |  |  |  |  |  |  |  |
| Record: 9-6 (7-3)  |  |  |  |  |  |  |  |  |  |  |  |  |  |  | Record: 8-2 (5-2)  |  |  |  |  |  |  |  |  |  |  |  |  |  |  |
| Game Time: 12:00 PM<br>Game Duration: 1:28<br>Attendance: 15   |  |  |  |  |  |  |  |  |  |  |  |  |  |  | Game Time: 6:05 PM<br>Game Duration: 1:37  |  |  |  |  |  |  |  |  |  |  |  |  |  |  |
| Officials: Jack Jones, Robert Strong, Laura Rafe   |  |  |  |  |  |  |  |  |  |  |  |  |  |  | Officials: Melissa Barlow, Jule Kronmohr, Maj Forsberg   |  |  |  |  |  |  |  |  |  |  |  |  |  |  |
| Shooting By Period   |  |  |  |  |  |  |  |  |  |  |  |  |  |  | Shooting By Period   |  |  |  |  |  |  |  |  |  |  |  |  |  |  |
| 1st FG% 9-18 50.0%   |  |  |  |  |  |  |  |  |  |  |  |  |  |  | 1st FG% 4-17 23.5%   |  |  |  |  |  |  |  |  |  |  |  |  |  |  |
| 3PT% 2-6 33.3%   |  |  |  |  |  |  |  |  |  |  |  |  |  |  | 3PT% 0-6 0.0%  |  |  |  |  |  |  |  |  |  |  |  |  |  |  |
| FT% 1-2 50.0%  |  |  |  |  |  |  |  |  |  |  |  |  |  |  | FT% 3-6 50.0%  |  |  |  |  |  |  |  |  |  |  |  |  |  |  |
| 2nd FG% 7-14 50.0%   |  |  |  |  |  |  |  |  |  |  |  |  |  |  | 2nd FG% 5-14 35.7%   |  |  |  |  |  |  |  |  |  |  |  |  |  |  |
| 3PT% 3-8 37.5%   |  |  |  |  |  |  |  |  |  |  |  |  |  |  | 3PT% 2-9 22.2%   |  |  |  |  |  |  |  |  |  |  |  |  |  |  |
| FT% 2-2 100%   |  |  |  |  |  |  |  |  |  |  |  |  |  |  | FT% 3-4 75%  |  |  |  |  |  |  |  |  |  |  |  |  |  |  |
| 3rd FG% 9-14 64.3%   |  |  |  |  |  |  |  |  |  |  |  |  |  |  | 3rd FG% 14-17 82.4%  |  |  |  |  |  |  |  |  |  |  |  |  |  |  |
| 3PT% 3-6 50.0%   |  |  |  |  |  |  |  |  |  |  |  |  |  |  | 3rd FG% 5-7 71.4%  |  |  |  |  |  |  |  |  |  |  |  |  |  |  |
| FT% 4-6 66.7%  |  |  |  |  |  |  |  |  |  |  |  |  |  |  | 3rd FG% 3-5 60%  |  |  |  |  |  |  |  |  |  |  |  |  |  |  |
| 4th FG% 9-14 64.3%   |  |  |  |  |  |  |  |  |  |  |  |  |  |  | 4th FG% 8-12 66.7%   |  |  |  |  |  |  |  |  |  |  |  |  |  |  |
| 3PT% 3-6 50.0%   |  |  |  |  |  |  |  |  |  |  |  |  |  |  | 4th FG% 3-6 50%  |  |  |  |  |  |  |  |  |  |  |  |  |  |  |
| FT% 5-7 71.4%  |  |  |  |  |  |  |  |  |  |  |  |  |  |  | FT% 0-0 0%   |  |  |  |  |  |  |  |  |  |  |  |  |  |  |
| GM FG% 34-60 56.7%   |  |  |  |  |  |  |  |  |  |  |  |  |  |  | GM FG% 31-60 51.7%   |  |  |  |  |  |  |  |  |  |  |  |  |  |  |
| 3PT% 11-26 42.3%   |  |  |  |  |  |  |  |  |  |  |  |  |  |  | 3PT% 13-30 43.3%   |  |  |  |  |  |  |  |  |  |  |  |  |  |  |
| FT% 12-17 70.6%  |  |  |  |  |  |  |  |  |  |  |  |  |  |  | FT% 9-15 60.0%   |  |  |  |  |  |  |  |  |  |  |  |  |  |  |
| Dead Ball Rebounds: 1, 0   |  |  |  |  |  |  |  |  |  |  |  |  |  |  | Dead Ball Rebounds: 2, 0   |  |  |  |  |  |  |  |  |  |  |  |  |  |  |
| Technical Fouls: NONE  |  |  |  |  |  |  |  |  |  |  |  |  |  |  | Technical Fouls: NONE  |  |  |  |  |  |  |  |  |  |  |  |  |  |  |
| Totals   |  |  |  |  |  |  |  |  |  |  |  |  |  |  | Totals   |  |  |  |  |  |  |  |  |  |  |  |  |  |  |
| 31-60 11-26 12-17 8 35 43 10 15 91 20 16 9 3 2 22  |  |  |  |  |  |  |  |  |  |  |  |  |  |  | 31-60 13-30 9-15 10 22 32 15 15 84 17 6 9 4 1 36   |  |  |  |  |  |  |  |  |  |  |  |  |  |  |

| New Mexico - 69 |                    |     |       |       |      |          |       |    |    | Record: 7-2 (4-2) |    |        |     |                    |                       |    |     |     |       | San Diego State - 48 |       |    |     |    |                          |     |    |  |  | Record: 5-11 (3-7) |  |  |  |  |  |  |  |  |  |
|-----------------|--------------------|-----|-------|-------|------|----------|-------|----|----|-------------------|----|--------|-----|--------------------|-----------------------|----|-----|-----|-------|----------------------|-------|----|-----|----|--------------------------|-----|----|--|--|--------------------|--|--|--|--|--|--|--|--|--|
| NO. Name        |                    | Min | FG    | 3P    | FT   | Rebounds | Fouls | TP | AS | TO                | ST | Blocks | +/- | Shooting By Period |                       |    |     |     |       |                      |       |    |     |    |                          |     |    |  |  |                    |  |  |  |  |  |  |  |  |  |
|                 |                    |     | M     | A     | M    | A        | DR    | OR | DR | PF                | FF | BS     | BA  |                    | 1st                   | FG | 3PT | FT  | FG    | 3PT                  | FT    | FG | 3PT | FT | FG                       | 3PT | FT |  |  |                    |  |  |  |  |  |  |  |  |  |
| 13              | Shaiguel McGruder  | 30  | 30.45 | 7-8   | 0-0  | 2        | 1     | 3  | 1  | 10                | 14 | 2      | 0   | 0                  | 0                     | 15 | 3PT | 2-8 | 25.0% |                      |       |    |     |    |                          |     |    |  |  |                    |  |  |  |  |  |  |  |  |  |
| 32              | Antonia Anderson   | 5   | 25.17 | 4-7   | 0-0  | 2        | 3     | 5  | 5  | 8                 | 4  | 2      | 0   | 0                  | 13                    | FT | 0-0 | 0%  |       |                      |       |    |     |    |                          |     |    |  |  |                    |  |  |  |  |  |  |  |  |  |
| 3               | Ahlise Hurst       | 24  | 24.39 | 3-13  | 2-10 | 0-0      | 2     | 2  | 2  | 2                 | 8  | 4      | 3   | 0                  | 0                     | 11 | 2nd | FG  | 6-21  | 28.6%                |       |    |     |    |                          |     |    |  |  |                    |  |  |  |  |  |  |  |  |  |
| 5               | LaTorra Duff       | 25  | 25.39 | 3-6   | 1-3  | 2-2      | 0-4   | 1  | 4  | 9                 | 3  | 1      | 3   | 0                  | 0                     | 5  | 3PT | 2-9 | 22.2% |                      |       |    |     |    |                          |     |    |  |  |                    |  |  |  |  |  |  |  |  |  |
| 23              | Jaedyn De La Cerda | 34  | 34.26 | 6-22  | 2-9  | 0-0      | 2     | 6  | 8  | 3                 | 2  | 14     | 2   | 3                  | 3                     | 2  | 14  | FT  | 2-2   | 100%                 |       |    |     |    |                          |     |    |  |  |                    |  |  |  |  |  |  |  |  |  |
| 24              | Autumn Watts       | 12  | 12.32 | 3-3   | 0-0  | 0-0      | 0     | 0  | 0  | 0                 | 6  | 0      | 2   | 0                  | 0                     | 0  | 15  | 3rd | FG    | 10-16                | 62.5% |    |     |    |                          |     |    |  |  |                    |  |  |  |  |  |  |  |  |  |
| 1               | Corina Carter      | 14  | 21    | 2-6   | 1-4  | 0-1      | 0     | 1  | 0  | 1                 | 5  | 1      | 1   | 0                  | 0                     | 0  | 17  | 3PT | 1-6   | 16.7%                |       |    |     |    |                          |     |    |  |  |                    |  |  |  |  |  |  |  |  |  |
| 4               | LaTascia Duff      | 21  | 21.45 | 2-9   | 1-6  | 0-0      | 2     | 2  | 4  | 1                 | 0  | 5      | 1   | 1                  | 0                     | 1  | 23  | FT  | 0-0   | 0%                   |       |    |     |    |                          |     |    |  |  |                    |  |  |  |  |  |  |  |  |  |
| 14              | Azaria Robinson    | 03  | 03.37 | 0-0   | 0-0  | 0-0      | 0     | 1  | 1  | 2                 | 0  | 0      | 0   | 0                  | 0                     | 1  | 4th | FG  | 5-20  | 25.0%                |       |    |     |    |                          |     |    |  |  |                    |  |  |  |  |  |  |  |  |  |
| 15              | Kath van Bennekom  | 03  | 03.16 | 0-1   | 0-1  | 0-0      | 0     | 1  | 1  | 1                 | 0  | 1      | 0   | 0                  | 0                     | 0  | 3   | 3PT | 2-11  | 18.2%                |       |    |     |    |                          |     |    |  |  |                    |  |  |  |  |  |  |  |  |  |
| 10              | Celine Dupont      | 02  | 02.23 | 0-1   | 0-1  | 0-0      | 0     | 0  | 0  | 0                 | 0  | 1      | 0   | 1                  | 0                     | 0  | 1   | FT  | 0-1   | 0%                   |       |    |     |    |                          |     |    |  |  |                    |  |  |  |  |  |  |  |  |  |
| 34              | Nevaeh Parkinson   | 01  | 01.20 | 0-0   | 0-0  | 0-0      | 0     | 0  | 0  | 0                 | 0  | 0      | 0   | 0                  | 0                     | 0  | 2   | GM  | FG    | 30-76                | 39.5% |    |     |    |                          |     |    |  |  |                    |  |  |  |  |  |  |  |  |  |
| Team            |                    |     |       |       |      | 4        | 1     | 5  |    | 0                 | 0  |        |     |                    |                       |    |     | 3PT | 7-34  | 20.6%                |       |    |     |    |                          |     |    |  |  |                    |  |  |  |  |  |  |  |  |  |
| Totals          |                    |     |       | 30-76 | 7-34 | 2-3      | 12    | 22 | 34 | 15                | 10 | 69     | 18  | 13                 | 7                     | 2  | 3   | 22  | FT    | 2-3                  | 66.7% |    |     |    |                          |     |    |  |  |                    |  |  |  |  |  |  |  |  |  |
|                 |                    |     |       |       |      |          |       |    |    |                   |    |        |     |                    | Technical Fouls: NONE |    |     |     |       |                      |       |    |     |    | Dead Ball Rebounds: 0.0% |     |    |  |  |                    |  |  |  |  |  |  |  |  |  |