

# 2021-22 NEW MEXICO WOMEN'S BASKETBALL

## GAME NOTES

» Eight NCAA Tournament Appearances | 1998, 2002, 2003, 2004, 2005, 2006, 2007, 2008 «  
 » Five Mountain West Tournament Championships | 2003, 2004, 2005, 2007, 2008 «

### 2021-22 | Schedule and Results

OVERALL RECORD:	25-9
MW RECORD:	14-4
HOME RECORD:	16-1
ROAD RECORD:	7-5
NEUTRAL RECORD:	2-3
STREAK:	W1

Date	Opponent	Time/Result
10/31	Western Colorado (Exh.)	W, 94-53
11/4	Eastern New Mexico (Exh.)	W, 88-72
11/9	Lamar	W, 71-54
11/12	Northern New Mexico	W, 96-40
11/16	Prairie View A&M	W, 88-71
11/20	Houston	L, 89-60
11/23	Houston Baptist	W, 76-58
11/26	Stephen F. Austin%	L, 71-66
11/27	Louisiana Monroe%	W, 66-45
11/28	Texas Tech%	L, 82-75
11/30	Grambling State	W, 86-50
12/3	New Mexico State	W, 77-58
12/5	New Mexico State	W, 73-66
12/12	#6 Arizona	L, 77-60
12/19	UTEP	W, 78-66
12/31	Boise State*	W, 72-68
1/3	UNLV*	W, 71-68
1/6	Utah State*	W, 98-83
1/9	San Diego State*	W, 75-72
1/13	Wyoming*	W, 85-76
1/15	Colorado State*	W, 85-74
1/22	Fresno State*	W, 80-74
1/24	San José State*	W, 87-57
1/27	UNLV*	L, 85-79
1/29	San Diego State*	W, 67-58
2/2	Colorado State*	W, 81-73
2/5	Wyoming*	L, 60-59
2/9	Air Force*	W, 72-57
2/12	Nevada*	L, 77-70
2/16	Utah State*	W, 93-73
2/19	Boise State*	W, 89-62
2/23	Fresno State*	L, 71-70
2/25	San José State*	W, 80-58
3/7	San Diego State (MW Tournament)	W, 63-60
3/8	Colorado State (MW Tournament)	L, 82-71
3/16	Grand Canyon (WNIT First Round)	W, 92-72
3/20	San Diego	2 p.m.

**BOLD:** Home %: Van Chancellor Classic \* : Mountain West  
 All times are Mountain Time

### THE MATCHUP



## New Mexico Lobos

Record  
25-9, 14-4 MW

Head Coach ..... Mike Bradbury  
 Alma Mater ..... Chattanoogaoga  
 Record at UNM ..... 119-64 (6th year)  
 Career Record ..... 297-181 (15th year)

#### Game Information

Game Number: 35  
 Date: March 20 at 2 p.m. MT  
 Location: Albuquerque, N.M.

#### Series History

Overall: ..... USD leads 2-1  
 Current Streak: ..... W1  
 Last Meeting: ..... 12/11/04 (W, 58-50)

#### Broadcast Information

Radio: ..... KKOB  
 Live Stream: ..... Mountain West Network  
 Live Stats: ..... GoLobos.com/wbbstats



## San Diego Toreros

Record  
17-14, 8-9 WCC

Head Coach ..... Cindy Fisher  
 Alma Mater ..... Arizona St.  
 Record at USD ..... 311-209 (17th year)  
 Career Record ..... 370-290 (22nd year)

### TIPPING OFF

The Lobos advanced to the second round of the WNIT after defeating Grand Canyon at home.

Wednesday was the fourth time this season that New Mexico has scored 90-plus points, but the first time since 2019 that UNM has had three 20-point scorers. LaTascya Duff recorded a season- and game-high 27 points, making seven three-pointers for the second time this season, followed by Jaedyn De La Cerda with 22 points with four three-pointers. Shaiquel McGruder finished with 20 points, with De La Cerda, Duff and McGruder all making nine baskets in the game. McGruder was also a force defensively with six steals. LaTora Duff tallied a near triple-double with a game-high 13 assists, the third time this season that the Lobo point guard dished out double-digit assists and grabbed a game- and career-high nine rebounds to go with eight points.

UNM assisted on 27 of its 34 baskets with seven different Lobos recording at least one assist and the three-pointers were falling with UNM finishing with 14

made three-pointers, shooting 46.7 percent from three and 51.5 percent from the floor.

The Lobos will be playing San Diego for the third time in program history, but the first time since 2004, after USD beat California Baptist 76-67 in the first round.

#### QUICK HITS BY THE NUMBERS

- » 3, 20-plus point games for Tora Duff
- » 4, 20-plus point games for Anderson
- » 6, 20-plus point games for De La Cerda
- » 6, 20-plus point games for Tay Duff
- » 5 Lobos in double-digit ppg
- » 6 double-doubles for Shaiquel McGruder
- » 7, 20-plus point games for Shaiquel McGruder
- » 9.6 made three-pointers per game (5th in NCAA)
- » 13 double-doubles on the team this season
- » 15th in NCAA in scoring offense (76.8 ppg)
- » 16 games in double figures for Anderson
- » 18 games in double figures for Tay
- » 21 games in double figures for Tora
- » 23 games in double figures for McGruder
- » 26 times a Lobo has scored 20-plus pts in a game
- » 26 games in double figures for De La Cerda
- » 326 made three-pointers (3rd in the NCAA)

### Probable Starters

#	Name	Pos.	Cls.	Ht.	PPG	RPG	APG	SPG	BPG
4	LaTascya Duff	G	Sr.	5-7	11.6	3.2	1.7	0.8	0.2
5	LaTora Duff	G	Sr.	5-7	12.4	4.2	5.4	1.5	0.3
13	Shaiquel McGruder	F	Sr.	6-0	14.1	7.1	0.8	1.8	1.4
23	Jaedyn De La Cerda	G	Sr.	5-7	14.3	3.9	3.7	1.0	0.1
32	Antonia Anderson	F	Sr.	6-2	11.1	6.2	1.7	1.5	1.4

### Off the Bench

#	Name	Pos.	Cls.	Ht.	PPG	RPG	APG	SPG	BPG
1	Rebeka Renczes	PG	Fr.	5-7	1.3	0.3	0.8	0.1	0.0
10	Kath van Bennekom	G	So.	5-9	1.3	1.2	0.2	0.2	0.0
11	Zeyno Seren	F	Fr.	6-1	1.1	1.0	0.5	0.2	0.0
12	Aniyah Augmon	G	Fr.	5-8	1.4	1.9	0.6	0.7	0.0
21	Mackenzie Curtis	G	Fr.	5-9	1.1	0.5	0.3	0.0	0.0
30	Paula Reus	F	Fr.	6-1	7.2	4.0	1.8	0.7	0.4
33	Vianè Cumber	G	Fr.	5-10	3.7	1.6	0.3	0.3	0.1
34	Nevaeh Parkinson	F/C	So.	6-3	2.7	2.5	0.3	0.2	0.3



# NEW MEXICO 2021-22 WOMEN'S BASKETBALL

## THE UNIVERSITY OF NEW MEXICO

Location..... Albuquerque, N.M.  
 Founded ..... 1889 by Territorial Legislature  
 Enrollment ..... 22,225  
 Nickname ..... Lobos  
 Colors..... Cherry (PMS 200) & Silver (PMS Cool Gray 6)  
 Conference ..... Mountain West Conference  
 National Affiliation..... NCAA Division I  
 President ..... Dr. Garnett Stokes  
 Director of Athletics ..... Eddie Nuñez  
 Deputy A.D. for External Affairs ..... David Williams  
 Faculty Representative ..... Karen Gaudreault, Ph.D

## FACILITY INFORMATION

Facility ..... The Pit  
 Capacity..... 15,411  
 Age..... Built in 1966 (Renovated in 2009-10)  
 All-Time Home Record ..... 447-217 (.673)

## PROGRAM HISTORY

First Season ..... 1974-75  
 Overall Record..... 718-570 (.557) in 42 seasons  
 Overall MW Record..... 219-149 (.595) in 21 seasons  
 Postseason Tournament Appearances..... 18  
 NCAA Tournament Appearances..... 8  
 Last NCAA Postseason Appearance..... 2020-21 (WNIT)  
 Last NCAA Postseason Opponent..... California Baptist  
 Last NCAA Postseason Result ..... L, 90-85  
 MW Regular Season Championships ..... 3  
 ..... (2003-04, 2004-05, 2020-21)  
 MW Tournament Championships..... 5  
 ..... (2002-03, 2003-04, 2004-05, 2006-07, 2007-08)

## TEAM INFORMATION

2020-21 Overall Record..... 15-5  
 2020-21 Mountain West Record ..... 11-3  
 2020-21 Mountain West Season Finish..... 1st  
 2020-21 MW Tournament Finish..... Semifinal  
 Letterwinners Returning | Lost..... 7 | 5  
 Starters Returning | Lost ..... 4 | 1

- » Three Mountain West Regular-Season Championships
- » Five Mountain West Tournament Championships
- » Seven NCAA Tournament Appearances Since 2001-02
- » Mountain West Attendance Leader 21 Seasons in a Row
- » WBCA Academic Top 25 Eight Times Since 2004-05

## COACHING STAFF

Head Coach ..... Mike Bradbury (Chattanooga, 1993)  
 Record at UNM (Years) ..... 119-64 (6th season)  
 Career Record (Years) ..... 297-181 (15th season)  
 Head Coach Phone..... 505-925-5770  
 Women's Basketball Fax..... 505-925-5779

Assistant Coach ..... Valerie King (6th season)  
 Alma Mater ..... Cincinnati, 2004  
 Assistant Coach ..... Kabrina Merriweather (1st season)  
 Alma Mater ..... Georgia Southwestern State, 2015  
 Assistant Coach ..... Symone Denham (4th season)  
 Alma Mater ..... Wright State, 2016

Spec. Asst. to H.C..... Ryan Freeman (1st season)  
 Dir. of Player Development..... Nike McClure (1st season)  
 Athletic Trainer ..... Lexi Smith (1st season)  
 Strength Coach ..... Brett Nakashima (3rd season)  
 Academic Adviser..... Joe DeBonis

## MISCELLANEOUS INFORMATION

2021-22 Total Attendance ..... 70,111  
 2021-22 Average Attendance..... 4,382  
 2021-22 NCAA Attendance Rank ..... 15th  
 2021-22 Mountain West Attendance Rank ..... 1st

## MULTIMEDIA INFORMATION

Athletics Website ..... www.GoLobos.com  
 Main University Web Site ..... www.unm.edu  
 Conference Web Site ..... www.TheMW.com  
 Facebook ..... www.facebook.com/NewMexicoLobos  
 Twitter ..... @UNMLobos

## MEDIA RELATIONS

Women's Basketball Contact ..... Allison Weiss  
 Cell Phone (Preferred)..... 661-313-5402  
 Email..... allisonweiss@unm.edu

### INTERVIEW REQUESTS

All interviews with UNM student-athletes and coaches should be coordinated through the athletics communications office. Interviews may be arranged by contacting Allison Weiss in the athletics communications office (allisonweiss@unm.edu). All interview requests should be made at least 24 hours in advance.

The University of New Mexico Athletics  
 1414 University Drive  
 Albuquerque, N.M. 87106



**OPEN THE RECORD BOOK**

The Lobos enter the second round with 25 wins, and with a win against San Diego on Sunday would tie the program record for single-season wins.

UNM has won 26 games just two other times in program history, the last time being the 2004-05 season (26-5). The other time was the 1997-98 season (26-7).

The Lobos are also having a historic home season, with the Lobos entering the game 16-1 at home. The last time the Lobos had just one home loss was in that 2004-05 season, going 19-1.

Further history was made as a team, as the Lobos set the program record for most three-pointers in a season with 326 (and counting).

Individually, several Lobos are re-writing the record book with single-season stats. LaTascya Duff currently has made 88 three-pointers this season, ranking her third all-time in single-season three-pointers and is just four from second. Her 42.3% accuracy from three ranks sixth in single-season percentage. Shaiquel McGruder has made 207 field-goals this season, fifth all-time and is two away from fourth. Her field-goal percentage of 62.0% ranks second in single-season field-goal percentage. LaTora Duff has 184 assists this season, placing her sixth and eight away from fifth.

Wednesday's win against Grand Canyon set some postseason records as well, with the 27 assists and 14 three-pointers setting the record. The 92 points were the second-most scored and the 34 made field goals tied the program record (last done against Rice in 2018). LaTora's 13 assists set the program postseason record and McGruder's six steals ranked second in individual steals in a postseason game. LaTascya's 27 points ranked as the third-most points scored by a player in a postseason game.

**BALANCED ATTACK**

Much like their M.O. last season, the Lobos have had balanced scoring this season with a conference-high five Lobos currently averaging 10-plus points per game in Jaedyn De La Cerda (14.3), Shaiquel McGruder (14.1), LaTora Duff (12.4), LaTascya Duff (11.6) and Antonia Anderson (11.1).

When it comes to MW games, the trend continued with a conference-high five Lobos averaging double figures, with De La Cerda leading with 15.1 points per game, McGruder at 14.4, Anderson at 13.2, LaTascya at 11.4 ppg, LaTora at 11.2, and Paula Reus the next closest at 8.8.

De La Cerda has reached double figures in 26 games, McGruder in 23 games, LaTora in 21 games, Anderson in 15, LaTascya in 18, and Paula Reus in eight games.

LaTora has scored in double figures in five of the last six games, LaTascya in four of the last five, McGruder in six of the last eight games and De La Cerda in 11 of the last 12 games.

De La Cerda also has had five 20-plus point performances in the last seven games with 22 points, 24 points and 26 points in three of the last four games.

Further, McGruder has seven, 20-plus point games including one, 30-point game, LaTascya has tallied six, 20-plus point games, Anderson with three, 20-plus games and two, 30-plus games and LaTora with two, 20-plus point games.

The Lobos have had a player score 20-plus points 26 times this season, including one in the last nine games and 10 of the last 11 games.

Against GCU, the Lobos had three, 20-point scorers in McGruder (20), De La Cerda (22) and LaTascya (27), the first time since 2019 that UNM had three reach that figure in a game.

UNM had all five starters finish with double figures in the win against San Diego State on Jan. 9, led by McGruder and De La Cerda with 17 apiece. LaTora had 14 points, Anderson 12 and LaTascya 11. It was the first time all season that the Lobos had five players finish in double figures.

In addition, the Lobos have had seven different leading scorers in the 34 games this season with McGruder leading the scoring in a team-high 10 games and De La Cerda with eight:

**Anderson** (16, Lamar; 30, Colorado State; 22, Fresno State; 33, Colorado State; 14, Wyoming; 20, Fresno State), **Vianè Cumber** (17, Northern New Mexico), **McGruder** (30, Prairie View; 20,

Houston Baptist; 22, Grambling State; 19, Boise State; 17, UNLV; 17, San Diego State; 26, at Wyoming; 18, San José State; 27, at UNLV; 18, at San Diego State), **LaTora Duff** (16, Houston and 24, at New Mexico State; 25, Air Force; 22, Colorado State), **De La Cerda** (18, Stephen F. Austin; 15, Louisiana-Monroe; 27, Utah State; 17, San Diego State; 21, Utah State; 20, Boise State; 24, San José State; 26, San Diego State), **LaTascya Duff** (21, Texas Tech; 22, New Mexico State; 20, UTEP; 20, Nevada and 27, Grand Canyon) and **Reus** (15, Arizona).

UNM is outscoring its opponents 2611-2287 with the largest margin in the second quarter (127 points). UNM is also outscoring its opponents by 253 points in the first two quarters. The greatest point output is in the fourth quarter with 670 points. In addition, the Lobos are outscoring their opponents in every quarter.

The Lobos outscored their MW opponents 1413-1246, with the largest point production in the third quarter (363) and largest point margin at 57 in the second. UNM is outscoring opponents in every quarter (+47 in first, +57 in second, +42 in third, +21 in fourth).

**SHOWING RANGE**

As a team, the Lobos are making 9.6 three-pointers per game and have reached double figures in 13 games while making nine in seven games.

UNM made a season- and program-high 21 three-pointers at Utah State on Jan. 6 and shot a season-best 54.2% from three against New Mexico State on Dec. 3. At CSU, UNM made 19 three-pointers, the second-most in program history behind the 21 done three games earlier.

Nationally, the Lobos are third in the NCAA in made threes, fifth in three-pointers per game and 23rd in percentage.

LaTascya Duff and De La Cerda are the top-two leaders in three-pointers this season, with Duff making a team-high 88 and De La Cerda making 72. Duff is shooting 42.3% from behind the arc with De La Cerda 37.1% from three. In the game at Utah State, Duff and De La Cerda each made seven three-pointers, with Duff 7-for-10 and De La Cerda 7-for-11 in the game.

LaTascya has had 26 games this season with multiple three-pointers in a game.

In the MW semifinal against Colorado State, LaTora Duff made a career-high six three-pointers, while in the conference season against the Rams, Antonia Anderson made eight three-pointers in one game and seven three-pointers in another.

Compared to other MW teams, UNM has two of the top four players in the conference in three-pointers made per game, led by LaTascya (first) with De La Cerda (fourth).

In conference games, UNM made 9.5 per game with 171 makes. The next closest team made 136.

**SHAI TIME**

Shaiquel McGruder is having a solid all-around season, putting up numbers that rank among the best in the conference in nearly every statistical category.

In conference games, McGruder led the MW in field-goal percentage (.611) and blocks (30)/ blocks per game (1.7), is 12th in scoring (14.4 ppg) and rebounds per game (7.3), ninth in steals per game (1.6).

McGruder has had seven games this season with 20-plus points, including a 30-point performance against Prairie View A&M.

When it comes to steals, the senior has recorded multiple steals in 19 games, with a season-high six steals against Grand Canyon. McGruder has recorded at least one steal in 26 games, including in every conference game but five.

After not tallying a block in the first four games, McGruder has had at least one block in 22 games, including twice registering five blocks (against UTEP and San Diego State), a game with four blocks, five games with three blocks and five games with two blocks.

McGruder has recorded six double-doubles this season (20 points, 10 rebounds against Houston Baptist; 22 points, 11 rebounds against Grambling State; 18 points and 14 rebounds against UTEP; 17 points and a season-best 15 rebounds against

UNLV; 14 points and 13 rebounds at Colorado State; 17 points and 10 rebounds against Utah State). The senior has grabbed double-digit rebounds in seven games.

In addition, she leads the team in field-goal percentage (.620), made field goals (207), blocks (48), blocks per game (1.4), steals (61) and steals per game (1.8), rebounds (241) and rebounds per game (7.1).

Nationally, McGruder is sixth in field-goal percentage.

She received conference recognition on Monday, Dec. 20 with the MW naming her Player of the Week, her first career weekly conference honor.

## **TORA DUFF TOUGH**

There isn't much that can stop LaTora Duff this season.

The Lobo facilitator is averaging 5.4 assists per game, to go along with 12.4 points per game, 4.2 rebounds per game, 1.5 steals per game and 0.3 blocks per game while playing a team-high 33.3 minutes per game.

Duff has started every game the last two seasons for the Lobos and has scored in double figures in 21 games, which includes five of the last six games and has three games with 20-plus point games with 22, points, 24 points and 25 points.

In the game against the Falcons, Duff stepped up as a scorer, finishing with a career-high 25 points on a career-high 10 made baskets, while also recording three steals, three rebounds and two assists.

Duff has two double-doubles this season - 17 points, 12 assists against Prairie View and 13 points, 14 assists at Utah State- and came close to triple-doubles in both games with eight rebounds both times. Twice this season, Duff has led the team in rebounds (seven at Boise State, eight at Utah State). She nearly achieved a triple-double against GCU with 13 assists, nine rebounds (a career high) and eight points.

The senior has also made at least one three-pointer in every game but five this season and Duff made six three-pointers in the MW semifinal against CSU. She twice made five three-pointers in a game and 18 times has made multiple three-pointers in a game.

Duff made 43 of 47 free throws in conference, going a perfect 7-for-7 against UNLV and San Jose State, 4-for-4 at San Diego State, 3-for-3 against SJSU, and 2-for-2 in both Boise State games and at Utah State. She went 5-for-5 from the line in Monday's game against San Diego State. On the season, she's 73-for-84, taking and making the most free throws on the team.

In conference games, Duff averaged 5.1 assists per game, third in the MW, with 92 assists and 11.2 ppg.

In the conference opener at Boise State, Duff had a balanced seven assists, seven rebounds and eight points, while hitting two clutch free throws late in the game to seal the 72-68 win. She also hit the game winner against UNLV, a three-pointer with 5.4 seconds left to break the tie. At Utah State, Duff had a career-high 14 assists.

Through the first 20 games, Duff surpassed her number of assists, made threes, made field goals, total points, rebounds, steals and blocks from last season (also 20 games).

## **TRIPLE THREAT TAY**

There is no one better in the MW and very few better in the country when it comes to three-pointers than LaTascya Duff.

Duff has started 32 games this season and has made at least one three-pointer in all but one game this season. Further, she had a streak of 29 games with a three, the longest streak in program history, which ended in the Feb. 16 game against Utah State.

She has made multiple three-pointers in 26 games this season, including in 11-straight games. The senior has also finished with double-digit points in 18 games with 20-plus points in six games this season.

In her two years with the Lobos, Duff has made 140 three-pointers and has shot .414 from distance, ranking her second in career three-point percentage and eighth in career three-

pointers. Her 88 this season ranks third in single season makes and her .423 this season ranks sixth in program history.

Against Boise State, Duff was a perfect 4-for-4 from behind the arc, had a career-best seven at Utah State and again against Grand Canyon.

Duff leads the MW in three-pointers made, made per game (2.7) and in three-point field-goal percentage on the season.

Among the NCAA, Duff ranks 11th in three-pointers made, 14th in three-point field-goal percentage and 23rd in made three-point field-goals per game.

In conference games, Duff averaged 11.4 ppg and shooting a conference-best 42.2% from three with a conference-best 46 three-pointers and 2.6 per game.

Duff has had six games with 20-plus points, returning to form with 21 points on 5-for-7 shooting that included five three-pointers against Texas Tech and improved on that performance with 22 against New Mexico State on Dec. 3. In the game at Utah State, Duff was 7-for-10 from three-point range and 8-for-13 (.615) from the floor for a 24 points. She finished with a team-high 20 points at Nevada with five three-pointers and had a season-high 27 points on seven three-pointers in the last game against GCU.

In addition, the senior has twice recorded eight rebounds, against Arizona and at San Diego State.

## **JAEDYN DLC HEATING UP**

Jaedyn De La Cerda is averaging a team-high 14.3 points on the season with 72 three-pointers and shooting .371 percent from behind the arc and .422 from the floor. She has scored in double figures in 11 of the last 12 games, 18 of the last 22 games and 26 times overall this season.

De La Cerda has scored 20-plus points in five of the last seven games with 82 points combined in the last four games.

In conference play, she averaged a team-high 15.1 points per game with 38 three-pointers and shooting .376 from three and .455 from the floor. In conference play, she was ninth in scoring, fourth in field-goal percentage, sixth in three-pointers made per game and seventh in assist/turnover ratio (1.9).

In her career, De La Cerda has 193 made three-pointers, placing her third, and has scored 1,378 points, 10th all-time in program history.

De La Cerda has twice been named Mountain West Player of the Week (Jan. 10 and Feb. 21), the latest after leading the Lobos in scoring in both games, scoring 21 points in the win against Utah State and 20 points in the win against Boise State. In addition, the New Mexico native shot 60.9 percent from the floor and 50.0 percent from three-point range, finished the week with 12 assists, a 6.0 assist/turnover ratio and three steals.

## **POSTSEASON HONORS**

Five Lobo women's basketball players were selected for Mountain West All-Conference awards, as announced by the conference on Sunday, including a conference-high three on the all-conference team.

Jaedyn De La Cerda, Antonia Anderson and Shaiquel McGruder were chosen by the conference coaches to the all-conference team, while LaTora Duff was honorable mention, McGruder was named to the all-defensive team and Paula Reus was voted to the all-freshman team.

It is the second all-conference selection for De La Cerda and Anderson and the second selection to the all-defensive team for McGruder, and the first all-conference selection for McGruder. Duff's honorable mention marks the first conference award for the Lobo point guard.

## **HISTORY MADE IN LOGAN**

The Lobo women's basketball team put on a three-point clinic on Jan. 6 against Utah State, setting a program record with 21 made three-pointers in a 98-83 victory.

The previous record was 18, made against Illinois in 2017, which the Lobos already surpassed in the third quarter.





In addition, the 21 three-pointers also broke the MW record of 20, that was achieved three times previously- by Colorado State in 2016, Wyoming in 2010 and BYU in 2001. Of those, only one was against a MW school, Wyoming against Air Force in 2010.

LaTascya Duff and Jaedyn De La Cerda hit seven three-pointers each with De La Cerda finishing with a game-high 27 points and Duff with 24 points. LaTora Duff made three, three-pointers, finishing with 13 points, Antonia Anderson made two three-pointers and Vianè Cumber and Kath van Bennekom each made a three. De La Cerda's seven tied her career high, while LaTascya's set a career high, besting the six that she made last year against Utah State. It also extended her three-point streak to 18 games and was her fourth game this season with 20-plus points.

Anderson made it officially the record with a three-pointer with 36 remaining in the third quarter, with the Lobos making seven three-pointers in the first, six in the second and six in the third quarter, shooting 66.7 percent in the second quarter and 60 percent from three in the third quarter.

LaTora also tallied a double-double with a career-high 14 assists to go with her 13 points for her second double-double of the season coming close to a triple-double with a team-high eight rebounds, and Anderson tied her season high with five blocks, the second time this season that the senior has blocked five shots in a game. It was also the third-straight game against the Aggies that the Lobos have neared the 100-point mark, scoring 93 points, 97 points and now 98 points in the last three meetings. In those three games, the Lobos made 15, 16 and 21 three-pointers.

**BLOCK PARTY HOSTED BY AT AND SHAI**

Shaiquel McGruder and Antonia Anderson lead not just the team but the MW with 48 blocks and 47, respectively, an average of 1.4 blocks per game.

Anderson has twice recorded five blocks- against Houston Baptist and at Utah State- and had four at Fresno State, and has recorded a block in all but nine games with 12 games with multiple blocks.

There have been four games this season that a Lobo has recorded five blocks in a game, with Anderson blocking five against Houston Baptist and Utah State and McGruder against UTEP and San Diego State. McGruder had four in the game against the Spartans and both Anderson and McGruder had three against the Rams on Feb. 2.

In conference games, McGruder led with 30 blocks (1.7 per game) with Anderson third at 1.4 per game. The next closest MW player had 27 in conference games.

In addition, McGruder has had 13 games with multiple blocks and 22 games with at least one block. In conference, she had a block in all but five games and eight games with multiple blocks.

Anderson has 170 career blocks, ranking her second all-time in program history. McGruder has 111 career blocks, ranking her fifth all-time.

As a team, the Lobos lead the conference with 137 on the season and in blocks per game with 4.0 as well as in conference games (76, 4.2 per game).

**WHILE WE'RE TALKING ABOUT DEFENSE**

The Lobos have held 21 opponents to shooting 39.9% and below in a game, and are 18-2 when opponents shoot between 30.0%-39.9% and 9-1 in conference in those instances. In 12 games this season, UNM has finished with 10 or more steals in a game, six times in conference games, three times recording 15 steals, and 28 games with multiple blocks, once recording 11 (Houston Baptist) and eight blocks (Utah State) in a game.

In addition, 12 times this season, the Lobos have held an opponent to single digits in a quarter. Five of those times have happened against conference opponents.

UNM is third in conference games in steals per game at 8.4 and have three players in the top-10 in steals per game in the conference in Shaiquel McGruder (sixth, 1.8 per game), Antonia Anderson and LaTora Duff (10th, 1.5 per game).

**MILESTONE ACHIEVED**

Jaedyn De La Cerda became the 23rd Lobo to reach the

1000-point milestone in the fourth quarter against Texas Tech on Nov. 28. She currently has 1030 points in her illustrious career.

The New Mexico native is not the only Lobo with milestones reached this season. Antonia Anderson recorded her 1000th-career point in the second quarter at Wyoming on a three-pointer, becoming the 17th player in program history to have 1,000 points, 500 rebounds and the 24th player to reach 1000 points in their career.

In addition, Anderson has played in 144 games at UNM, breaking the program record of 134 games set by Angela Hartill (2005-09) on Jan. 22.

Head Coach Mike Bradbury also achieved a milestone this season, winning his 100th game at UNM against Grambling State on Nov. 30. Bradbury became just the second coach in program history to reach 100, joining only Don Flanagan.

**PRIDE OF NEW MEXICO**

The Lobos have two New Mexico natives on the 2021-22 roster with freshman Vianè Cumber and senior Jaedyn De La Cerda. In addition to being from New Mexico, the duo has something else in common: New Mexico Gatorade Player of the Year distinctions.

Cumber was named the 2019-20 and 2021-21 New Mexico Gatorade Girls Basketball Player of the Year after averaging 26.5 points, 9.3 rebounds, 2.2 assists and 1.5 steals her senior season and 22.4 points, 10.6 rebounds, 2.5 assists and 3.3 steals as a junior at Sandia High School in Albuquerque. Out of Roswell, N.M. and Roswell High School, De La Cerda earned the 2016-17 New Mexico Gatorade Player of the Year.

**KNOW YOUR OPPONENT**

San Diego enters Sunday's game 17-14 on the season, winning three of its last four, and went 8-9 in the West Coast Conference, finishing sixth. USD is 9-6 on the road this season.

The Toreros share three common opponents with the Lobos, all MW teams, as USD beat Air Force (52-46), Fresno State (68-64) and San Diego State (63-51).

USD defeated California Baptist 76-67 in the first round behind four double-digit scorers with Steph Gorman leading with 22 points. Gorman also had nine steals and five assists in the game, game highs in both categories.

San Diego has two players scoring in double figures, led by Sydney Hunter (11.5) and Gorman (10.7). Hunter also leads the team in rebounds (197) and rebounds per game (6.4), with Gorman leading in steals at 78 (2.6 per game). Kendall Bird leads with 16 blocks on the season (0.5 per game) and Jordyn Edwards is the leader in assists with 103 (4.0 per game).

In their 31 games, only two players have started all 31 in Hunter and Bird, with Gorman starting 27 of the 30 games she has played in and Kiera Oakry starting 26 of the 27 games she's played in.

Among the WCC, USD was eighth in scoring offense (67.3 points per game), and seventh in field-goal percentage (40.6) and three-point field-goal percentage (31.5).

USD does rank first in the NCAA in steals (406), second in steals per game (13.1) and seventh in turnovers forced. Gorman is 25th in the NCAA in steals and 27th in steals per game.

## LAST TIME IT HAPPENED (UNM)

### As A Team

Scored 100 Points: .....120 - at Arkansas-Pine Bluff (12-17-20)  
 Scored 90 Points: .....92 - vs Grand Canyon (3-16-22)  
 Scored Fewer Than 50 Points: .....42 - at UNLV (1-11-17)  
 Scored Fewer Than 40 Points: .....38 - at Colorado St. (1-3-15)  
 Won by 50 Points: .....+56 (W, 96-40) - Northern New Mexico (11-12-21)  
 Won by 40 Points: .....+48 (W, 92-44) - vs. Northern NM (12-10-19)  
 Won By 30 Points: .....+30 (W, 87-57) - San José State (1-24-22)  
 Lost By 30 Points: .....-37 (L, 47-84) - at (RV) Arizona St. (12-14-19)  
 Lost By 40 Points: .....-42 (L, 63-105) - at Oklahoma (12-16-17)  
 Shot 60% or Better: .....61.2% - Pacific (11-9-01)  
 Shot Less Than 30%: .....26.7% (16-60) - vs. UNLV (1-18-20)  
 Shot 60% 3FG or Better: .....68.2% (15-22) - at NMSU (12-2-17)  
 Shot Less Than 20% 3FG: .....19.0% (4-21) - at San José State (2-25-22)  
 Made 15 3-Pointers: .....19 - at Colorado State (1-15-22)  
 Shot 90% on FTs (10 or more): .....91.7 (11-12) - vs Boise State (2-19-22)  
 Shot Less Than 40% On FTs: .....14.3% (1-7) - at UTEP (11-30-17)  
 Had 50 Rebounds: .....50 - San José State (2-25-22)  
 Had 20 Offensive Rebounds: .....21 - Northern New Mexico (11-12-21)  
 Had 25 Assists: .....27 - vs Grand Canyon (3-16-22)  
 Had 20 Turnovers: .....21 - at San José State (2-25-22)  
 Had Less Than 10 Turnovers: .....8 - vs Colorado State (3-8-22)  
 Had 10 Steals: .....13 - vs Boise State (2-19-22)  
 Had 10 Blocks: .....11 - vs. Houston Baptist (11-23-21)  
 Had Two 20-Point Scorers: ..... at Utah State (1-6-22)  
 ..... LaTascya Duff (24) and Jaedyn De La Cerda (27)  
 Had Three 20-Point Scorers: .....vs. Grand Canyon (3-16-22)  
 ..... LaTascya Duff (27), Jaedyn De La Cerda (22) and Shaiquel McGruder (20)  
 Had 6 Double-Digit Scorers: ..... at Arkansas-Pine Bluff (12-17-20)  
 Had 5 Double-Digit Scorers: .....vs. San Diego State (1-9-22)  
 Had No Double-Digit Scorers: .....vs. (RV) Arizona St. (12-14-19)  
 Had Two 10+ Rebounders: .....vs. Nevada (3-1-20)  
 ..... Shaiquel McGruder (17) and Antonia Anderson (10)  
 Scored 50 Points In 1st Half: .....52 - vs Grand Canyon (3-16-22)  
 Scored 50 Points In 2nd Half: .....50 - Northern New Mexico (11-12-21)  
 Scored 60 Points in a 2nd Half: .....63 - vs. New Mexico St. (12-16-19)  
 Scored 20 Or Fewer Points In 1st Half: .....17 - at Colorado St. (2-2-17)  
 Scored 20 Or Fewer Points In 2nd Half: .....17 - at UNLV (1-15-21)  
 Lowest Pts Scored in Quarter: .....2 - vs. Tulsa (11-25-16)  
 Failed To Make a 3FG: ..... at (RV) Arizona St. (12-14-19)  
 Defeated a Ranked Team: .....W, 88-87 vs. No. 16 Marquette (11-13-17)  
 Lost to a Ranked Team: .....L, 77-60 at No. 6 Arizona (12-12-21)  
 Won an OT Game: .....W, 74-71 at Wyoming (2-8-20)  
 Lost an OT Game: .....L, 86-78 at Nevada (2-19-20)  
 Won a 2OT Game: .....W, 89-85 at Houston (11-24-18)  
 Lost a 2OT Game: .....L, 69-65 vs. Fresno St. (1-2-16)

### As An Individual

Had a Triple-Double: .....Aisia Robertson (28 pts, 11 rebs, 11 assists)  
 ..... at Houston (11-24-18)  
 Had a Double-Double (Pts/Reb): .....Shaiquel McGruder (17 pts & 10 reb)  
 ..... vs Utah State (2-16-22)  
 Had a Double-Double (Pts/Asst): .....LaTora Duff (13 pts & 14 asts)  
 ..... at Utah State (1-6-22)  
 Had a Double-Double (Reb/Asst): .....vs. Fairleigh Dickinson (11-12-16)  
 ..... Cherise Beynon (13 reb, 10 asts)  
 Scored 20+ Pts with 10+ Rebs: .....Antonia Anderson (22 pts & 11 reb)  
 ..... vs Fresno State (1-22-22)  
 Scored 30 Points: .....Antonia Anderson (33 pts), at Colorado State (2-2-22)  
 Scored 40 Points: .....Cherise Beynon (41) at SDSU (1-20-18)  
 Scored 30 Points (MW Only): .....Antonia Anderson (33)  
 ..... at Colorado State (2-2-22)  
 Scored 40 points (MW Only): .....Cherise Beynon (41)  
 ..... at San Diego St. (1-20-18)  
 Had 20+ Rebounds: .....Richelle van der Keijl (20) vs. New Mexico St. (11-15-16)  
 Had 15+ Rebounds: .....Shaiquel McGruder (15) vs. UNLV (1-3-22)  
 Had 15+ Assists: .....Aisia Robertson (16) vs. Oklahoma (11-28-18)  
 Had 5+ Steals: .....Shaiquel McGruder (6) vs Grand Canyon (3-16-22)  
 Had 5+ Blocks: .....Shaiquel McGruder (5) at San Diego State (1-29-22)

## LAST TIME IT HAPPENED (OPP)

### As A Team

Scored 100 Points: .....105 - Oklahoma (12-16-17)  
 Scored 90 Points: .....90 - California Baptist (3-19-21)  
 Scored Less Than 50 Points: .....45 - Louisiana-Monroe (11-27-21)  
 Scored Less Than 40 Points: .....40 - Northern New Mexico (11-12-21)  
 Shot 50% Or Better: .....52.8% (28-53) - Grand Canyon (3-16-22)  
 Shot Less Than 30%: .....27.6 % (16-58) - Northern New Mexico (11-12-21)  
 Shot 50% 3FG Or Better: .....50.0% (7-14) - Texas Tech (11-28-21)  
 Shot Less Than 20% 3FG: .....10.0 % (1-10) - Boise State (2-19-22)  
 Made 15 3-Pointers: .....15 - at San José St. (1-22-20)  
 Shot 90% On FTs (10 or more): .....92.9% (13-14) vs. Houston Baptist (11-23-21)  
 Shot Less Than 50% On FTs: .....45.5% (5-11) - Boise State (2-19-22)  
 Had 50 Rebounds: .....53 - San Diego State (1-9-22)  
 Had 20 Offensive Rebounds: .....24 - San Diego State (1-9-22)  
 Had 25 Assists: .....26 - Houston (11-20-21)  
 Had 20 Turnovers: .....25 - Boise State (2-19-22)  
 Had 30 Turnovers: .....30 - Northern NM (11-15-17)  
 Had Less Than 10 Turnovers: .....9 - San Diego State (3-7-22)  
 Had 10 Steals: .....12 - San José State (2-25-22)  
 Had 10 Blocks: .....10 - Utah St. (2-10-16)  
 Had Two 20-Point Scorers: .....Colorado State (3-8-22)  
 ..... Karly Murphy (20) and Upe Atosu (23)  
 Had 6 Double-Digit Scorers: .....Baylor (1-4-95)  
 Had 5 Double-Digit Scorers: .....Arizona (12-12-21)  
 Had No Double-Digit Scorers: .....Louisiana-Monroe (11-27-21)  
 Had Two 10+ Rebounders: .....Colorado State (1-22-22)  
 ..... Kendyll Kinzer (11) and Karly Murphy (10)  
 Scored 50+ Points In 1st Half: .....54 - San José St. (1-22-20)  
 Scored 50+ Points In 2nd Half: .....50 - Colorado State (3-8-22)  
 Scored 20 Or Less Points In 1st Half: .....17 - Louisiana-Monroe (11-27-21)  
 Scored 20 Or Less In 2nd Half: .....19 - Northern New Mexico (11-12-21)  
 Scored Less Than 10 Points in Quarter: .....7 - Utah State (2-16-22)  
 Failed To Make a 3FG: .....0-1 by San Diego State (2-18-15)

### As An Individual

Had a Double-Double (Pts/Reb): .....Karly Murphy (20 ps, 10 reb)  
 ..... Colorado State (3-8-22)  
 Had a Double-Double (Pts/Asst): .....Haley Cavinder (21 pts, 11 asts.)  
 ..... Fresno State (1-22-22)  
 Had a Double-Double (Pts/Steals): .....Jasmyne Harris (28 pts & 10 steals)  
 ..... Houston (11-28-18)  
 Had 20+ Points & 10+ Rebounds: .....Karly Murphy (20 ps, 10 reb)  
 ..... Colorado State (3-8-22)  
 Scored 30 Points: .....Essence Booker (31) - UNLV (1-27-22)  
 Scored 30 Points (MW Only): .....Essence Booker (31) - UNLV (1-27-22)  
 Had 20+ Rebounds: .....Kaylee Johnson (22) - No. 1 Stanford (11-24-14)  
 Had 15+ Rebounds: .....Haley Jones (15) - Air Force (2-9-22)  
 Had 10+ Assists: .....Haley Cavinder (11) - Fresno State (1-22-22)  
 Had 5+ Steals: .....Tommi Olson (5) - Wyoming (1-13-22)  
 Had 5+ Blocks: .....Mallory McGwire (5) - Boise St. (2-22-20)



# GAME 35: NEW MEXICO vs SAN DIEGO

## STATS

### STAT COMPARISON

USD		UNM
67.3	Points Per Game	<b>76.8</b>
40.6	FG%	<b>45.4</b>
31.5	3FG%	<b>35.4</b>
67.6	FT%	<b>75.1</b>
5.2	Made 3-pt PG	<b>9.6</b>
35.3	Rebounds PG	<b>37.4</b>
18.0	Turnovers PG	<b>13.9</b>
14.2	Assists PG	<b>16.6</b>
2.3	Blocks PG	<b>4.0</b>
<b>13.1</b>	Steals PG	8.4
<b>65.4</b>	Scoring Defense	67.3
43.4	FG% Defense	<b>39.4</b>
<b>30.3</b>	3FG% Defense	31.9
<b>-0.2</b>	Rebound Margin	-2.3

### TEAM LEADERS

Sydney Hunter (11.5)	POINTS	Jaedyn De La Cerda (14.3)
Sydney Hunter (6.4)	REBOUNDS	Shaiquel McGruder (7.1)
Jordyn Edwards (4.0)	ASSISTS	LaTora Duff (5.4)
Steph Gorman (2.6)	STEALS	Shaiquel McGruder (1.8)
Kendall Bird (0.5)	BLOCKS	Shaiquel McGruder (1.4)

### SAN DIEGO (1-2)

H: 1-1; A: 0-1; N: 0-0			
1/9/87	L	75-48	A
12/22/92	L	66-43	H
12/11/04	W	58-50	H

### UNM STARTING LINEUPS (GAME)

Game	G	G	F	F	
Lamar	Tora Duff	De La Cerda	Seren	Anderson	McGruder
Northern N.M.	Tora Duff	De La Cerda	Cumber	Anderson	McGruder
Prairie View	Tora Duff	De La Cerda	Tay Duff	Anderson	McGruder
Houston	Tora Duff	Tay Duff	Augmon	van Bennekom	Reus
Houston Baptist	Tora Duff	De La Cerda	Tay Duff	Anderson	McGruder
Stephen F. Austin	Tora Duff	De La Cerda	Tay Duff	Anderson	McGruder
Louisiana-Monroe	Tora Duff	De La Cerda	Tay Duff	Anderson	McGruder
Texas Tech	Tora Duff	De La Cerda	Tay Duff	Anderson	McGruder
Grambling State	Tora Duff	De La Cerda	Tay Duff	Anderson	McGruder
New Mexico State	Tora Duff	De La Cerda	Tay Duff	Anderson	McGruder
New Mexico State	Tora Duff	De La Cerda	Tay Duff	Anderson	McGruder
Arizona	Tora Duff	De La Cerda	Tay Duff	Anderson	Reus
UTEP	Tora Duff	De La Cerda	Tay Duff	Anderson	McGruder
Boise State	Tora Duff	De La Cerda	Tay Duff	Anderson	McGruder
UNLV	Tora Duff	De La Cerda	Tay Duff	Anderson	McGruder
Utah State	Tora Duff	De La Cerda	Tay Duff	Anderson	McGruder
San Diego State	Tora Duff	De La Cerda	Tay Duff	Anderson	McGruder
Wyoming	Tora Duff	De La Cerda	Tay Duff	Anderson	McGruder
Colorado State	Tora Duff	De La Cerda	Tay Duff	Anderson	McGruder
Fresno State	Tora Duff	De La Cerda	Tay Duff	Anderson	McGruder
San José State	Tora Duff	De La Cerda	Tay Duff	Anderson	McGruder
UNLV	Tora Duff	De La Cerda	Tay Duff	Anderson	McGruder
San Diego State	Tora Duff	De La Cerda	Tay Duff	Anderson	McGruder
Colorado State	Tora Duff	De La Cerda	Tay Duff	Anderson	McGruder
Wyoming	Tora Duff	De La Cerda	Tay Duff	Anderson	McGruder
Air Force	Tora Duff	De La Cerda	Tay Duff	Anderson	McGruder
Nevada	Tora Duff	De La Cerda	Tay Duff	Anderson	McGruder
Utah State	Tora Duff	De La Cerda	Tay Duff	Anderson	McGruder
Boise State	Tora Duff	De La Cerda	Tay Duff	Anderson	McGruder
Fresno State	Tora Duff	De La Cerda	Tay Duff	Anderson	McGruder
San José State	Tora Duff	De La Cerda	Tay Duff	Anderson	McGruder
San Diego State	Tora Duff	De La Cerda	Tay Duff	Anderson	McGruder
Colorado State	Tora Duff	De La Cerda	Tay Duff	Anderson	McGruder
Grand Canyon	Tora Duff	De La Cerda	Tay Duff	Anderson	McGruder

### UNM STARTING LINEUPS (RECORD)

Tay Duff, Tora Duff, De La Cerda, Anderson, McGruder	23-7
Seren, LaTora Duff, De La Cerda, Anderson, McGruder	1-0
Cumber, LaTora Duff, De La Cerda, Anderson, McGruder	1-0
Tay Duff, Tora Duff, De La Cerda, Anderson, Reus	0-1
Tay Duff, Tora Duff, Augmon, van Bennekom, Reus	0-1

### DOUBLE-DOUBLE TRACKER

Nevaeh Parkinson	11 pts, 11 reb	Northern N.M.
LaTora Duff	17 pts, 12 assts	Prairie View
Shaiquel McGruder	20 pts, 10 reb	Houston Baptist
Shaiquel McGruder	22 pts, 11 reb	Grambling State
Antonia Anderson	16 pts, 12 reb	New Mexico State
Shaiquel McGruder	18 pts, 14 reb	UTEP
Shaiquel McGruder	17 pts, 15 reb	UNLV
LaTora Duff	13 pts, 14 assts	Utah State
Antonia Anderson	12 pts, 10 reb	San Diego State
Shaiquel McGruder	14 pts, 13 reb	Colorado State
Antonia Anderson	22 pts, 11 reb	Fresno State
Antonia Anderson	15 pts, 13 reb	San Diego State
Shaiquel McGruder	17 pts, 10 reb	Utah State

### CAREER DOUBLE-DOUBLES

	2021-22	Career
Antonia Anderson	4	7
Jaedyn De La Cerda	0	1
Shaiquel McGruder	6	7
Nevaeh Parkinson	1	1
LaTora Duff	2	2

### 20-POINT TRACKER

Shaiquel McGruder	30 pts	Prairie View
Shaiquel McGruder	20 pts	Houston Baptist
LaTascya Duff	21 pts	Texas Tech
Shaiquel McGruder	20 pts	Texas Tech
Shaiquel McGruder	22 pts	Grambling State
LaTascya Duff	22 pts	New Mexico State
LaTora Duff	24 pts	New Mexico State
LaTascya Duff	20 pts	UTEP
Jaedyn De La Cerda	24 pts	Utah State
Shaiquel McGruder	27 pts	Utah State
Shaiquel McGruder	26 pts	Wyoming
Antonia Anderson	30 pts	Colorado State
Antonia Anderson	22 pts	Fresno State
Shaiquel McGruder	27 pts	UNLV
Antonia Anderson	33 pts	Colorado State
LaTora Duff	25 pts	Air Force
LaTascya Duff	20 pts	Nevada
Jaedyn De La Cerda	21 pts	Utah State
Jaedyn De La Cerda	20 pts	Boise State
Antonia Anderson	22 pts	Fresno State
Jaedyn De La Cerda	24 pts	San José State
Jaedyn De La Cerda	26 pts	San Diego State
LaTora Duff	22 pts	Colorado State
LaTascya Duff	27 pts	Grand Canyon
Jaedyn De La Cerda	22 pts	Grand Canyon
Shaiquel McGruder	20 pts	Grand Canyon

### UNM WHEN HOME/AWAY/NEUTRAL

STAT	HOME (17)	AWAY (12)	NEUTRAL (5)
PPG	80.6	74.9	68.2
Opp PPG	62.6	73.5	68.0
FG %	.473	.451	.391
3FG%	.360	.353	.340
3 FG MPG	9.2	9.9	10.2
FT%	.717	.779	.818
Opp FG%	.378	.404	.423
Opp 3FG%	.287	.361	.296
RPG	38.9	36.7	34.0
Opp RPG	39.1	40.0	41.2
APG	17.5	15.6	15.8
SPG	9.6	7.8	5.4
TOV	12.4	15.8	14.6



# NEW MEXICO 2021-22 WOMEN'S BASKETBALL

## LOBOS RECORD WHEN...

	Overall	In MW
Overall.....	25-9	14-4
At home.....	16-1	7-1
On the road.....	7-5	6-3
At neutral sites.....	2-3	0-0
After a win.....	15-9	9-4
After a loss.....	9-0	4-0
In overtime.....	0-0	0-0
vs. ranked opponents.....	0-1	0-0
Games decided by 1-4 points.....	4-2	3-2
Games decided by 5-9 points.....	5-4	4-2
Games decided by 10-19 points.....	8-2	3-0
Games decided by 20+ points.....	8-1	4-0
Leading after Q1.....	21-2	11-3
Trailing after Q1.....	3-6	2-1
Tied after Q1.....	1-1	1-0
Leading at half.....	20-2	10-2
Trailing at half.....	5-7	4-2
Tied at half.....	0-0	0-0
Leading after Q3.....	19-0	9-0
Trailing after Q3.....	5-7	4-2
Tied after Q3.....	1-2	1-2
Shooting 50% or better.....	8-1	4-1
Shooting between 40-49.9%.....	13-5	8-2
Shooting less than 40%.....	4-3	2-1
Opponent shoots 50% or better.....	1-3	0-1
Opponent shoots b/w 40-49.9%.....	5-4	5-2
Opponent shoots b/w 30-39.9%.....	18-2	9-1
Opponent shoots less than 30%.....	1-0	0-0
UNM higher FG%.....	23-2	13-2
Opponent higher FG%.....	2-7	1-2
FG% Tied.....	0-0	0-0
UNM outrebounds.....	9-2	3-0
Opponent outrebounds.....	16-6	11-3
Rebounds tied.....	0-1	0-1
UNM more made free throws.....	15-4	8-1
Opponent more made free throws.....	9-3	5-1
Made free throws tied.....	1-2	1-2
UNM 3FG% higher.....	18-3	10-1
Opponent 3FG% higher.....	7-6	4-3
3FG% tied.....	0-0	0-0
UNM has more fouls.....	10-6	5-1
Opponent has more fouls.....	14-3	8-3
Fouls are tied.....	1-0	1-0
UNM more turnovers.....	9-5	5-2
Opponent more turnovers.....	14-4	7-2
Turnovers tied.....	2-0	2-0
Scoring less than 50 points.....	0-0	0-0
Scoring 50-59 points.....	0-1	0-1
Scoring 60-69 points.....	3-3	1-0
Scoring 70-79 points.....	9-5	4-3
Scoring 80-89 points.....	9-0	7-0
Scoring 90-99 points.....	4-0	2-0
Scoring 100+ points.....	0-0	0-0
Allowing 40 points or less.....	1-0	0-0
Allowing 41-49 points.....	1-0	0-0
Allowing 50-59 points.....	8-0	4-0
Allowing 60-69 points.....	6-1	3-1
Allowing 70-79 points.....	8-4	6-2
Allowing 80-89 points.....	1-4	1-1
Allowing 90+ points.....	0-0	0-0
In November.....	6-3	0-0
In December.....	4-1	1-0
In January.....	8-1	8-1
In February.....	5-3	5-3
In March.....	2-1	0-0

## MOUNTAIN WEST STATISTICS

TEAM	All	Conference Only
Scoring	1st (76.8)	1st (78.5)
Assists per Game	1st (16.6)	1st (16.2)
3-Pt FG Made	1st (9.6)	1st (9.5)
Blocks per Game	1st (4.0)	1st (4.2)
FG %	1st (.454)	2nd (.456)
Scoring Margin	2nd (+9.5)	2nd (+9.3)
Assist/Turnover Ratio	2nd (1.2)	2nd (+1.4)
Steals per Game	3rd (8.4)	3rd (7.9)
3-PT FG %	3rd (.354)	3rd (.345)
Free Throw %	4th (.751)	2nd (.775)
FG % Defense	4th (.394)	2nd (.396)
3-PT FG % Defense	8th (.319)	8th (.328)
Scoring Defense	8th (67.3)	7th (69.2)

INDIVIDUAL	All	Conference Only
SCORING		
Jaedyn De La Cerda	12th (14.3)	9th (15.1)
Shaiquel McGruder	13th (14.1)	12th (14.4)
LaTora Duff	15th (12.4)	--
LaTascya Duff	19th (11.6)	--
Antonia Anderson	--	14th (13.2)
REBOUNDING		
Shaiquel McGruder	10th (7.1)	12th (7.3)
Antonia Anderson	16th (6.2)	17th (6.3)
FIELD GOAL		
Shaiquel McGruder	1st (.620)	1st (.611)
Jaedyn De La Cerda	6th (.422)	4th (.455)
ASSISTS		
LaTora Duff	3rd (5.4)	3rd (5.1)
Jaedyn De La Cerda	8th (3.7)	5th (4.4)
BLOCKED SHOTS		
Shaiquel McGruder	1st (1.4)	3rd (1.4)
Antonia Anderson	2nd (1.4)	1st (1.7)
ASSIST/TURNOVER RATIO		
LaTora Duff	5th (2.2)	6th (2.2)
Jaedyn De La Cerda	11th (1.4)	7th (1.9)
3-POINT FG MADE PER GAME		
LaTascya Duff	1st (2.7)	1st (2.6)
Jaedyn De La Cerda	4th (2.1)	6th (2.1)
LaTora Duff	10th (1.9)	--
Antonia Anderson	--	10th (1.9)
3-POINT FG %		
LaTascya Duff	1st (.423)	1st (.422)
STEALS		
Shaiquel McGruder	6th (1.8)	9th (1.6)
Antonia Anderson	10th (1.5)	5th (1.7)
LaTora Duff	10th (1.5)	7th (1.6)

## NCAA STATISTICS

TEAM	
3-pt. FG Made	3rd
3-pt. FG Attempted	3rd
3-pt. FG per Game	5th
Assists	13th
Scoring Offense	15th
FG %	15th
Assists per Game	19th
Assist/Turnover Ratio	21st
3-pt. FG Percentage	26th
Blocked Shots	40th
Steals	53rd
INDIVIDUAL	
ASSISTS	
LaTora Duff	11th
ASSISTS PER GAME	
LaTora Duff	23rd
ASSISTS/TURNOVER RATIO	
LaTora Duff	32nd
FG %	
Shaiquel McGruder	6th
FG MADE	
Shaiquel McGruder	37th
3-PT. FG MADE	
LaTascya Duff	11th
3-PT. FG %	
LaTascya Duff	14th
3-PT. FG MADE PER GAME	
LaTascya Duff	23rd
BLOCKED SHOTS	
Shaiquel McGruder	57th
Antonia Anderson	62nd

## 2021-22 MW PLAYERS OF THE WEEK

<b>WEEK 1 (11/15/21)</b> PLAYER: Desi-Rae Young, C, UNLV <b>FRESHMAN: VIANE CUMBER, G, UNM</b> <b>WEEK 2 (11/22/21)</b> PLAYER: McKenna Hofschild, G, CSU FRESHMAN: Audrey Roden, G, Nev. <b>WEEK 3 (11/29/21)</b> PLAYER: McKinley Bradshaw, G, UW FRESHMAN: Allyson Fertig, C, UW <b>WEEK 4 (12/6/21)</b> PLAYER: Karly Murphy, F, CSU FRESHMAN: Audrey Roden, G, Nev. <b>WEEK 5 (12/13/21)</b> PLAYER: McKenna Hofschild, G, CSU FRESHMAN: Tania Stricklin, F, FS <b>WEEK 6 (12/20/21)</b> <b>PLAYER: SHAIQUEL MCGRUDER, F, UNM</b> FRESHMAN: Audrey Roden, G, Nev.	<b>WEEK 7 (12/27/21)</b> PLAYER: Desi-Rae Young, C, UNLV FRESHMAN: Trista Hull, F, BSU <b>WEEK 8 (1/3/22)</b> PLAYER: McKenna Hofschild, G, CSU FRESHMAN: Allyson Fertig, C, UW <b>WEEK 9 (1/10/22)</b> <b>PLAYER: JAEDYN DE LA CERDA, G, UNM</b> FRESHMAN: Asia Avinger, G, SDSU <b>WEEK 10 (1/17/22)</b> PLAYER: Haley Cavinder, G, FS FRESHMAN: Asia Avinger, G, SDSU <b>WEEK 11 (1/24/22)</b> PLAYER: Desi-Rae Young, C, UNLV <b>FRESHMAN: PAULA REUS, F, UNM</b> <b>WEEK 12 (1/31/22)</b> PLAYER: Essence Booker, G, UNLV FRESHMAN: Allyson Fertig, C, UW	<b>WEEK 13 (2/7/22)</b> <b>PLAYER: ANTONIA ANDERSON, F, UNM</b> FRESHMAN: Allyson Fertig, C, UW <b>WEEK 14 (2/14/22)</b> PLAYER: Adryana Quezada, G/F, USU FRESHMAN: None selected <b>WEEK 15 (2/21/22)</b> <b>PLAYER: JAEDYN DE LA CERDA, G, UNM</b> <b>FRESHMAN: PAULA REUS, F, UNM</b> <b>WEEK 16 (2/28/22)</b> PLAYER: McKinley Bradshaw, G, UW FRESHMAN: Allyson Fertig, C, UW
---	---	--





NUMERICAL

Table with 7 columns: #, NAME, POS, HT, YR, B/T, HOMETOWN (PREVIOUS SCHOOL). Lists players 1-34 with their stats and hometowns.

ALPHABETICAL

Table with 7 columns: #, NAME, POS, HT, YR, B/T, HOMETOWN (PREVIOUS SCHOOL). Lists players 32-34 and 1-11 in alphabetical order.

STARTERS RETURNING (4)

Table with 9 columns: No., Name, Pos., Cls., Pts., Reb., Ast., FG%, 3FG%. Lists returning starters 5, 13, 23, and 32.

OTHER LETTERWINNERS RETURNING (3)

Table with 9 columns: No., Name, Pos., Cls., Pts., Reb., Ast., FG%, 3FG%. Lists other returning letterwinners 4, 10, and 34.

STARTERS LOST (1)

Table with 9 columns: No., Name, Pos., Class, Pts., Ast., FG%, 3-FG%, FT%. Lists starter 3, Ahlise Hurst.

OTHER LETTERWINNERS LOST (5)

Table with 8 columns: No., Name, Pos., Class. Lists other lost letterwinners 1, 3, 10, 14, and 24.

NEWCOMERS (6)

Table with 8 columns: No., Name, Pos., Class. Lists new players 1, 11, 12, 21, 30, and 33.

PRONUNCIATION GUIDE

Table with 2 columns: Player name and pronunciation. Lists players 1-34 with their names and how to pronounce them.

BY ELIGIBILITY

Table with 2 columns: Player name and eligibility status. Lists seniors (5) and sophomores (2).

Table with 2 columns: Player name and eligibility status. Lists sophomores (2).

Table with 2 columns: Player name and eligibility status. Lists freshmen (6).

HOME STATE

Table with 2 columns: Player name and home state. Lists Alabama (2) players 4 and 5.

Table with 2 columns: Player name and home state. Lists California (2) players 12 and 21.

Table with 2 columns: Player name and home state. Lists New Mexico (2) players 23 and 33.

Table with 2 columns: Player name and home state. Lists Ohio (1) player 13.

Table with 2 columns: Player name and home state. Lists Texas (2) players 32 and 34.

INTERNATIONAL

Table with 2 columns: Player name and international status. Lists international players 1, 10, 11, and 30.



## MIKE BRADBURY

**RECORD AT UNM: 198-64 (6TH SEASON)**

**CAREER RECORD: 297-181 (15TH SEASON)**

### NOTEWORTHY :

- Named the sixth head coach in program history on March 31, 2016
- Led UNM to 25 wins in 2017-18; tied for second-most wins in program history
- Led UNM to 20+ wins in three seasons including 2021-22, and .500 or better in five
- Earned his 100th win at UNM on Nov. 30, 2021; only the second coach in program history to reach 100

Mike Bradbury enters his sixth season as head coach for The University of New Mexico women's basketball team. In his previous five seasons at the helm, Bradbury has guided the Lobos to a 94-55 (.631) overall record. Twice in his tenure, in 2017-18 and 2018-19, the Lobos eclipsed the 20-win mark and totaled 49 victories over that time. The consecutive 20-plus win seasons under Bradbury are the first for the program since the 2007-08 – 2008-09 seasons.

In his most recent season at the helm of the Lobos, Bradbury led the Lobos to a Mountain West regular season championship, the first outright in program history and the first regular season title since the 2004-05 season. In addition, the Lobos were selected for the WNIT for the third time in four years.

The Lobos produced one of the most prolific offenses not only in the conference, but in the country, finishing among the top 25 in several categories. Among them, UNM finished fourth in the NCAA in made three-pointers per game (10.2), sixth in assist-turnover ratio (1.40), ninth in scoring offense (81.2 points per game), 14th in fewest turnovers per game (12.0) and assists per game (16.8) and 22nd in scoring margin (12.7). The Lobos led the Mountain West in scoring offense, scoring margin, assists per game, turnover margin, assist-turnover ratio and made three-pointers as well as second in field-goal percentage and steals per game.

UNM set a program record in scoring with 120 points against Arkansas-Pine Bluff on Dec. 17, 2020 and in the process, made 17 three-pointers, falling just one short of tying the program record. Further, the Lobos registered 90-plus points in five games and 80-plus points in 11 of the 20 games on the season.

Four Lobos finished the 2020-21 season averaging double figures in points per game with six players finishing in double figures in scoring in two games (the only times it has been accomplished in program history), five players in five games and four in seven games.

As a result of UNM's successful season, five players were named to the All-Mountain West Team with LaTascya Duff also earning the superlative of Sixth Person of the Year. Duff was just the second Lobo to win the sixth person award. Making the all-conference team for the first time were Duff, Jaedyn De La Cerda and Antonia Anderson, as well as Shaiquel McGruder earning all-defensive and Ahlise Hurst earning the honorable mention distinction.

In his third year at the helm, Bradbury continued to put his mark on the program while also continuing to bring Lobo women's basketball back to national prominence. Overall, Bradbury's 2018-19 team went 24-7 and earned a bid to the WNIT for a second-straight season. It marked the first time since the 2008-09 – 2009-10 seasons that the program made consecutive trips to the postseason.

After dropping a one-possession game to Auburn in the preseason WNIT, the 2018-19 Lobos ripped off 11-straight wins to tie the program record and were on the cusp of cracking the national top-25 rankings as well by receiving votes from the WBCA during that stretch. Bradbury would also receive an individual plaudit from the WBCA last season as he was named as one of 13 finalists for the 2019 United States Marine Corps/WBCA National Coach of the Year Award. Impressively, Bradbury was the only coach from a non-Power 5 conference to be a finalist.

In his time at UNM, Bradbury has coached 13 All-Mountain West performers with Cherise Beynon, Jayla Everett, Jaisa Nunn, Aisia Robertson and Richelle van der Keijl joining De La Cerda, Duff, McGruder, Hurst and Anderson in making the All-Mountain West Team. Tesha Buck, Mykiel Burleson and Nike McClure have also earned MW recognition with Buck being the 2017-18 Newcomer of the Year, Burleson being named to the All-Freshman team in 2016-17 and McClure landing on the All-Defensive team in 2018-19.

In terms of major individual awards, Bradbury has coached the league's Newcomer of the Year each of his first three seasons in charge of the Lobos with van der Keijl earning the award in 2016-17, Buck in 2017-18 and Robertson in 2018-19. Additionally, Bradbury has coached the MW Player of the Year in Nunn (2018-19) and the Freshman of the Year in Everett (2018-19) as well as Sixth Person of the Year in Duff (2020-21). Further, a Lobo has been named Mountain West Player of the Week 11 times during his tenure. In year two under Bradbury the Lobos had a breakout season, especially offensively as they ended the 2017-18 season averaging 80.4 points per game while also posting an impressive +9.7 scoring margin. Both marks led the Mountain West and the point-per-game total was 16th-best in NCAA DI last season. A significant reason for the jump in offensive production was the fact that the Lobos were one of the most potent three-point shooting threats in the country. For the season, the Lobos attempted the eighth-most overall trifectas in DI hoisting 932 long distance shots. Successful 34% of the time, the Lobos made the 11th most 3's burying 319.





Prior to coming to Albuquerque, Bradbury built a successful nine year run as a Division-I head coach with stops at Morehead State (Morehead, Ky.) and Wright State (Dayton, Ohio). Most recently with the Raiders, Bradbury led his squad to five 20-win seasons, including each of his final three seasons. During that time, Wright State has amassed a 75-28 record, the best amongst the 13 Division I programs in the state of Ohio.

Overall at Wright State, Bradbury had five winning seasons, all of which were 20-plus win seasons, in six years- a feat made all the more remarkable as Wright State had just one winning season in the previous 22 before his arrival. In the previous 37 seasons of women's basketball at Wright State, the Raider program had tallied 20 wins just once before Bradbury led the team to 20 wins in five of his six seasons.

His most prominent three-year run at Wright State started in 2013-14, when the Raiders won a school-record 26 games on the way to a 26-9 season and the program's first-ever appearance in the NCAA Tournament. That season saw the Raiders finish second in the Horizon League and win its first Horizon League Tournament. It also featured the program's first road win at perennial league power Wisconsin-Green Bay. Kim Demmings was named the Horizon League Player of the Year and Tournament MVP, and it marked the first time in school history the program had a pair of first team All-Conference selections.

He followed up that by earning Horizon League Coach of the Year in 2014-15 after a 25-9 season that saw his squad lose its Horizon League Preseason Player of the Year less than two minutes into the season opener. The Raiders just missed a second straight NCAA Tournament appearance, falling in overtime in the conference championship game. The team did make its first appearance in the

Women's NIT as the league's automatic qualifier, and in 2015-16, the team made it back-to-back WNIT appearances after a 24-11 season, earning the program's first at-large bid.

Those three seasons are the three winningest seasons in the history of Wright State women's basketball.

In his first two seasons at Wright State, he led the team to a 20-13 campaign and a 21-13 mark and berths in the Women's Basketball Invitational, the first NCAA Division I postseason berths for the program. Overall, Bradbury has coached three Horizon League Players of the Year (all in his last three seasons), six first-team All-Horizon League players, three second-team members and four All-Freshman team members.

Prior to his time at Wright State, Bradbury was the head coach at Morehead State where he led the Division I program to a 50-44 mark in three seasons, including a watershed 22-11 season, which was the second-most wins in Morehead State history and the most wins by the Eagles in the previous 38 years. At Morehead State he coached one Ohio Valley Conference Player of the Year, along with one first-team All-OVC pick (two seasons) and three second-team All-OVC picks.

Bradbury also spent time as an assistant coach at Xavier (2002-06), Cincinnati (1996-02), VCU (1995-96), East Tennessee State (1994-95) and Chattanooga (1991-94). In his 29 seasons as an assistant and as a head coach, Bradbury has had 27 winning seasons.

# THE BRADBURY FILE

## EDUCATION

UT-Chattanooga - B.S. Recreation (1993)

## COACHING EXPERIENCE

1991-93	Student Assistant	Chattanooga
1993-94	Assistant Coach	Chattanooga
1994-95	Assistant Coach	East Tennessee
1995-96	Assistant Coach	VCU
1996-02	Assistant Coach	Cincinnati
2002-07	Assistant Coach	Xavier
2007-10	Head Coach	Morehead State
2010-16	Head Coach	Wright State
2016-pres.	Head Coach	New Mexico

## HEAD COACHING RECORD

2007-10	Morehead State	50-44 (.532)
2010-16	Wright State	128-73 (.637)
2016-pres.	New Mexico	119-64 (.650)
15 years		297-181 (.621)

## CAREER HEAD COACHING YEAR-BY-YEAR

2007-08	11-19 (9-11)	Morehead State
2008-09	17-14 (11-7)	Morehead State
2009-10	22-11 (14-4)	Morehead State
2010-11	20-13 (11-7)	Wright State
2011-12	21-13 (12-6)	Wright State
2012-13	12-18 (6-10)	Wright State
2013-14	26-9 (12-4)	Wright State
2014-15	25-9 (12-4)	Wright State
2015-16	24-11 (12-6)	Wright State
2016-17	15-15 (10-8)	New Mexico
2017-18	25-11 (10-8)	New Mexico
2018-19	24-7 (14-4)	New Mexico
2019-20	15-17 (6-12)	New Mexico
2020-21	15-5 (11-3)	New Mexico
2021-22	25-9 (14-4)	New Mexico
Total	297-181 (164-98)	



**1**  
Rebeka Renczes  
PG | 5-7 | FR.  
Szekszard, Hungary



**4**  
LaTascya Duff  
G | 5-7 | SR.  
Samson, Ala.



**5**  
LaTora Duff  
G | 5-7 | SR.  
Samson, Ala.



**10**  
Kath van Bennekom  
G | 5-9 | SO.  
Gorinchem, The Netherlands



**11**  
Zeyno Şeren  
G | 5-10 | FR.  
Ankara, Turkey



**12**  
Aniyah Augmon  
G | 5-8 | FR.  
San José, Calif.



**13**  
Shaiquel McGruder  
F | 6-0 | SR.  
Trotwood, Ohio



**21**  
Mackenzie Curtis  
G | 5-9 | FR.  
Lakeside, Calif.



**23**  
Jaedyn De La Cerda  
G | 5-7 | SR.  
Roswell, N.M.



**30**  
Paula Reus  
F | 6-1 | FR.  
Palma de Mallorca,  
Spain



**32**  
Antonia Anderson  
G/F | 6-2 | SR.  
Cibolo, Texas



**33**  
Vianè Cumber  
G | 5-10 | FR.  
Albuquerque, N.M.



**34**  
Nevaeh Parkinson  
F/C | 6-3 | SO.  
Dallas, Texas



**Mike Bradbury**  
Head Coach



**Valerie King**  
Assistant Coach



**Symone Denham**  
Assistant Coach



**Kabrina Merriweather**  
Assistant Coach



**Ryan Freeman**  
Special Assistant to the  
Head Coach

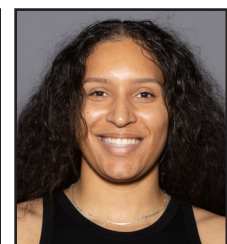

**Nike McClure**  
Director of Player  
Development



#1

**REBEKA RENCZES**

PG | 5-7 | FR | Szekszard, Hungary (Garay Janos Secondary)



PPG	FG %	3PT %	FT %	RPG	APG	SPG	BPG	MPG
1.3	.231	.333	.500	0.3	0.8	0.1	0.0	7.1

**NOTEWORTHY**

- » Averaged 22.1 points, 9.0 assists and 6.3 steals during the 2019 season
- » Averaged 17.3 points, 6.1 assists and 2.9 steals during the 2021 season
- » Played on the U16 Hungary National Team and competed in the 2019 FIBA U16 Women's European Championship
- » Averaged 6.0 points, 2.9 assists, 2.3 rebounds, 1.1 steals while averaging 21.5 minutes with the national team

**Renczes' Top Performances**

Points	Season	6 vs. Houston Bapt. (11/23/21)
	Career	Same
FGM	Season	2 vs. Houston Bapt. (11/23/21)
	Career	Same
FGA	Season	3 vs. Northern N.M. (11/12/21)
	Career	Same
3PT FGM	Season	2 vs. Houston Bapt. (11/23/21)
	Career	Same
3PT FGA	Season	2 - done twice
	Career	Same
FTM	Season	1 - done three times
	Career	Same
FTA	Season	2 - done three times
	Career	Same
Rebounds	Season	2 vs. Northern N.M. (11/12/21)
	Career	Same
Assists	Season	3 vs. Northern N.M. (11/12/21)
	Career	Same
Blocks	Season	
	Career	
Steals	Season	1 vs. Northern N.M. (11/12/21)
	Career	Same
Turnovers	Season	0 - done twice
	Career	Same
Min. Played	Season	18 vs. Northern N.M. (11/12/21)
	Career	Same

**GAME-BY-GAME STATISTICS**

Opponent	Date	GS	MIN	Total		3-Pointers		Free throws		Rebounds				PF	A	TO	BLK	STL	PTS	AVG
				FG-FGA	PCT	3FG-3FGA	PCT	FT-FTA	PCT	OFF	DEF	TOT	AVG							
Northern N.M.	11/12/2021		17:56	0-3	.000	0-2	.000	0-0	.000	0	2	2	2.0	1	3	3	0	1	0	0.0
Houston Baptist	11/23/2021		04:15	2-2	1.000	2-2	1.000	0-0	.000	0	0	0	1.0	1	1	0	0	0	6	3.0
vs La.-Monroe	11/27/2021		05:38	0-0	.000	0-0	.000	1-2	.500	0	0	0	0.7	0	1	1	0	0	1	2.3
Grambling	11/30/2021		10:00	0-2	.000	0-0	.000	1-2	.500	0	0	0	0.5	0	1	1	0	0	1	2.0
at Utah St.	01/06/2022		06:34	0-1	.000	0-1	.000	1-2	.500	0	0	0	0.4	1	0	1	0	0	1	1.8
San Jose St.	01/24/2022		08:06	0-2	.000	0-0	.000	0-0	.000	0	0	0	0.3	1	1	1	0	0	0	1.5
Utah St.	02/16/2022		06:12	1-2	.500	0-1	.000	0-0	.000	0	0	0	0.3	1	0	0	0	0	2	1.6
Boise St.	02/19/2022		01:16	0-1	.000	0-0	.000	0-0	.000	0	0	0	0.3	0	0	0	0	0	0	1.4
at San Jose St.	02/25/2022		03:36	0-0	.000	0-0	.000	1-2	.500	0	1	1	0.3	1	0	0	0	0	1	1.3
<b>Totals</b>		<b>0</b>	<b>63:33</b>	<b>3-13</b>	<b>.231</b>	<b>2-6</b>	<b>.333</b>	<b>4-8</b>	<b>.500</b>	<b>0</b>	<b>3</b>	<b>3</b>	<b>0.3</b>	<b>6</b>	<b>7</b>	<b>7</b>	<b>0</b>	<b>1</b>	<b>12</b>	<b>1.3</b>

**CAREER STATISTICS**

SEASON	TEAM	GP-GS	MIN/AVG	Field Goals		3-Point		F-Throws		Rebounds				Scoring						
				FG-FGA	FG%	3FG-3FGA	3FG%	FT-FTA	FT%	OFF	DEF	TOT	AVG	PF	FO	A	TO	BLK	STL	PTS
2021-22	UNM	9-0	64/7.1	3-13	.231	2-6	.333	4-8	.500	0	3	3	0.3	6-0	7	7	0	1	12	1.3
<b>TOTAL</b>		<b>9-0</b>	<b>64/7.1</b>	<b>3-13</b>	<b>.231</b>	<b>2-6</b>	<b>.333</b>	<b>4-8</b>	<b>.500</b>	<b>0</b>	<b>3</b>	<b>3</b>	<b>0.3</b>	<b>6-0</b>	<b>7</b>	<b>7</b>	<b>0</b>	<b>1</b>	<b>12</b>	<b>1.3</b>

# #4

## LaTASYA DUFF

G | 5-7 | SR | Samson, Ala. (Shelton State CC)



PPG	FG %	3PT %	FT %	RPG	APG	SPG	BPG	MPG
11.6	.427	.423	.784	3.2	1.7	0.8	0.2	32.9

### NOTEWORTHY

- » 18 double-digit point games this season, including six 20-plus point games
- » 3rd all-time in 3-pointers in a single season (4 from 2nd), currently 2nd in career 3-point field-goal percentage in program history, 6th in single-season 3-point field-goal percentage, 8th in career 3-pointers
- » Led the MW in overall three-point percentage and three-pointers made as well as in MW games
- » Made at least one three-pointer in every game but one this season and had 29-game streak, a program record
- » 26 games this season with multiple made three-pointers, with season-high 7 at Utah State and against Grand Canyon plus 3 games with 5 made three-pointers.
- » Led the Lobos in scoring in five games
- » Averaged 11.4 ppg, shooting conference-high 41.9% from three-point range in conference play with conference-high 46 made threes.

- » Named Mountain West Sixth Person of the Year in 2020-21
- » MW All-Conference Team
- » Named Mountain West Preseason Newcomer of the Year
- » Named Mountain West Player of the Week twice (Dec. 21 and March 2)
- » Second on the team in points, ppg, field-goal attempts, free-throw percentage last season
- » Led the Lobos in 3-point field-goal percentage, 3-point field-goal attempts and made 3-pointers, and free throws made last season

### Duff's Top Performances

Points	Season	27 vs. Grand Canyon (3/16/22)
	Career	31 at Air Force (2/23/21)
FGM	Season	9 vs. Grand Canyon (3/16/22)
	Career	11 at Air Force (2/23/21)
FGA	Season	17 vs New Mexico St. (12/3/21)
	Career	20 at Air Force (2/23/21)
3PT FGM	Season	7 - done twice
	Career	Same
3PT FGA	Season	12 - done twice
	Career	12 - done four times
FTM	Season	5 - done four times
	Career	8 - done twice
FTA	Season	7 - done twice
	Career	10 at SHSU (12/6/20)
Rebounds	Season	8 - done twice
	Career	Same
Assists	Season	4 - done five times
	Career	6 at Midwestern St. (12/4/20)
Blocks	Season	1 - done seven times
	Career	2 vs. Colorado State (3/5/21)
Steals	Season	3 - done three times
	Career	5 at Air Force (2/23/21)
Turnovers	Season	0 - done 11 times
	Career	0 - done 15 times
Min. Played	Season	40 - done three times
	Career	Same

## GAME-BY-GAME STATISTICS

Opponent	Date	GS	MIN	Total		3-Pointers		Free throws		Rebounds				PF	A	TO	BLK	STL	PTS	AVG	
				FG-FGA	PCT	3FG-3FGA	PCT	FT-FTA	PCT	OFF	DEF	TOT	AVG								
Northern N.M.	11/12/2021		04:00	1-1	1.000	1-1	1.000	0-0	.000	0	0	0	0.0	0	0	0	0	0	3	3.0	
Prairie View	11/16/2021	*	18:32	1-3	.333	1-3	.333	0-0	.000	0	0	0	0.0	0	1	0	0	1	3	3.0	
at Houston	11/20/2021	*	33:41	3-7	.429	2-6	.333	3-3	1.000	0	2	2	0.7	2	1	3	0	1	11	5.7	
Houston Baptist	11/23/2021	*	28:26	2-7	.286	2-4	.500	0-0	.000	0	5	5	1.8	1	1	0	0	1	6	5.8	
vs SFA	11/26/2021	*	31:22	5-13	.385	3-9	.333	2-3	.667	1	2	3	2.0	2	1	3	0	0	15	7.6	
vs La.-Monroe	11/27/2021	*	23:34	4-9	.444	4-8	.500	0-0	.000	1	1	2	2.0	0	1	0	1	1	12	8.3	
vs Texas Tech	11/28/2021	*	39:34	6-11	.545	5-9	.556	4-4	1.000	0	4	4	2.3	1	2	3	0	1	21	10.1	
Grambling	11/30/2021	*	22:23	3-8	.375	1-5	.200	0-0	.000	0	3	3	2.4	2	4	1	0	1	7	9.8	
New Mexico St.	12/03/2021	*	37:45	8-17	.471	3-8	.375	3-5	.600	0	6	6	2.8	3	2	7	1	0	22	11.1	
at New Mexico St.	12/05/2021	*	35:50	3-6	.500	2-5	.400	1-2	.500	0	3	3	2.8	2	1	3	0	0	9	10.9	
at Arizona	12/12/2021	*	34:57	2-5	.400	2-5	.400	2-2	1.000	0	8	8	3.3	1	0	3	0	0	8	10.6	
UTEP	12/19/2021	*	39:06	6-10	.600	5-9	.556	3-4	.750	1	5	6	3.5	0	1	2	1	1	20	11.4	
at Boise St.	12/31/2021	*	36:32	5-8	.625	4-4	1.000	2-2	1.000	0	2	2	3.4	1	2	0	0	2	16	11.8	
UNLV	01/03/2022	*	38:29	4-10	.400	3-7	.429	3-3	1.000	0	1	1	3.2	0	1	2	0	0	14	11.9	
at Utah St.	01/06/2022	*	30:24	8-13	.615	7-10	.700	1-1	1.000	0	3	3	3.2	0	4	0	0	0	24	12.7	
San Diego St.	01/09/2022	*	40:00	2-6	.333	2-5	.400	5-7	.714	0	3	3	3.2	1	2	1	0	0	11	12.6	
at Wyoming	01/13/2022	*	34:42	3-5	.600	3-4	.750	0-0	.000	0	1	1	3.1	2	2	2	0	0	9	12.4	
at Colorado St.	01/15/2022	*	32:09	3-8	.375	2-6	.333	0-0	.000	0	2	2	3.0	3	2	1	0	0	8	12.2	
Fresno St.	01/22/2022	*	38:09	3-7	.429	3-6	.500	0-2	.000	0	2	2	2.9	1	1	1	0	1	9	12.0	
San Jose St.	01/24/2022	*	17:12	1-4	.250	1-4	.250	5-5	1.000	1	1	2	2.9	2	4	3	0	1	8	11.8	
at UNLV	01/27/2022	*	36:00	3-6	.500	2-4	.500	1-3	.333	0	4	4	3.0	3	1	4	0	0	9	11.7	
at San Diego St.	01/29/2022	*	39:03	4-13	.308	3-10	.300	3-3	1.000	0	8	8	3.2	2	2	1	0	2	14	11.8	
Colorado St.	02/02/2022	*	36:42	1-3	.333	1-3	.333	0-0	.000	0	2	2	3.1	1	4	0	0	2	3	11.4	
Wyoming	02/05/2022	*	40:00	4-6	.667	2-4	.500	0-0	.000	0	3	3	3.1	0	3	0	1	3	10	11.3	
Air Force	02/09/2022	*	40:00	4-5	.800	2-3	.667	0-0	.000	0	6	6	3.2	2	1	2	0	1	10	11.3	
at Nevada	02/12/2022	*	35:12	5-12	.417	5-11	.455	5-5	1.000	1	1	2	3.2	1	0	1	0	1	20	11.6	
Utah St.	02/16/2022	*	29:27	1-10	.100	0-5	.000	5-7	.714	1	2	3	3.2	2	1	1	0	0	7	11.4	
Boise St.	02/19/2022	*	33:11	3-9	.333	2-5	.400	0-0	.000	0	1	1	3.1	0	1	0	1	3	8	11.3	
at Fresno St.	02/23/2022	*	38:19	4-15	.267	2-12	.167	4-5	.800	0	3	3	3.1	0	2	0	0	3	14	11.4	
at San Jose St.	02/25/2022	*	31:33	4-8	.500	2-6	.333	2-3	.667	0	3	3	3.1	1	0	2	1	1	12	11.4	
vs San Diego St.	03/07/2022	*	38:40	1-9	.111	1-7	.143	0-0	.000	0	6	6	3.2	0	4	0	0	0	3	11.2	
vs Colorado St.	03/08/2022	*	35:12	3-10	.300	3-8	.375	2-3	.667	1	3	4	3.2	2	2	1	1	0	11	11.2	
Grand Canyon	03/16/2022	*	34:19	9-15	.600	7-12	.583	2-2	1.000	0	2	2	3.2	1	3	2	0	0	27	11.6	
<b>Totals</b>			<b>32</b>	<b>1084:26</b>	<b>119-279</b>	<b>.427</b>	<b>88-208</b>	<b>.423</b>	<b>58-74</b>	<b>.784</b>	<b>7</b>	<b>98</b>	<b>105</b>	<b>3.2</b>	<b>39</b>	<b>57</b>	<b>49</b>	<b>7</b>	<b>27</b>	<b>384</b>	<b>11.6</b>

## CAREER STATISTICS (AT UNM)

SEASON TEAM	GP-GS	MIN/AVG	Field Goals		3-Point		F-Throws		Rebounds				Scoring						
			FG-FGA	FG%	3FG-3FGA	3FG%	FT-FTA	FT%	OFF	DEF	TOT	AVG	PF-FO	A	TO	BLK	STL	PTS	AVG
2020-21 UNM	20-4	495/24.8	93-209	.445	52-130	.400	59-72	.819	13	47	60	3.0	37-0	39	22	4	17	297	14.9
2021-22 UNM	33-32	1084/32.9	119-279	.427	88-208	.423	58-74	.784	7	98	105	3.2	39-0	57	49	7	27	384	11.6
<b>TOTAL</b>	<b>53-36</b>	<b>1580/29.8</b>	<b>212-488</b>	<b>.434</b>	<b>140-338</b>	<b>.414</b>	<b>117-146</b>	<b>.801</b>	<b>20</b>	<b>145</b>	<b>165</b>	<b>3.1</b>	<b>76-0</b>	<b>96</b>	<b>71</b>	<b>11</b>	<b>44</b>	<b>681</b>	<b>12.8</b>

#5

**LaTORA DUFF**

G | 5-7 | SR | Samson, Ala. (Shelton State CC)



PPG	FG %	3PT %	FT %	RPG	APG	SPG	BPG	MPG
12.4	.397	.333	.844	4.2	5.4	1.5	0.3	33.3

**NOTEWORTHY**

- » Mountain West Honorable Mention
- » Scored in double figures 21 times this season with three, 20-plus point games
- » Led the Lobos in scoring in four games
- » Sixth all-time in single-season assists (8 from 5th)
- » Made at least 1 three-pointer in every game but five
- » Hit game-winning three against UNLV with 5.4 seconds left
- » Three games with 10-plus assists, including career-high 14 at Utah State
- » Averaged 11.2 ppg, 5.1 apg, 1.6 spg, 4.7 rpg, 34.7 minutes per game in MW games
- » Third in the MW with 5.4 assists per game, 11th in the NCAA in assists, 23rd in assists per game. 32nd in assist/turnover ratio in NCAA.
- » 43-for-47 (91.5) at the free-throw line in conference play
- » Started in all 20 games for the Lobos last season, all 34 games this season

**Duff's Top Performances**

Points	Season	25 vs Air Force (2/9/22)
	Career	Same
FGM	Season	10 vs Air Force (2/9/22)
	Career	Same
FGA	Season	25 vs. Colorado State (3/8/22)
	Career	Same
3PT FGM	Season	6 vs. Colorado State (3/8/22)
	Career	Same
3PT FGA	Season	19 vs. Colorado State (3/8/22)
	Career	Same
FTM	Season	8 vs. SFA (11/26/21)
	Career	Same
FTA	Season	9 vs. SFA (11/26/21)
	Career	9 - done twice
Rebounds	Season	9 vs. Grand Canyon (3/16/22)
	Career	Same
Assists	Season	14 at Utah State (1/6/22)
	Career	Same
Blocks	Season	4 vs. Prairie View (11/16/21)
	Career	Same
Steals	Season	4 vs. Houston Bapt. (11/23/21)
	Career	4 - done twice
Turnovers	Season	0 - done six times
	Career	0 - done 11 times
Min. Played	Season	40 at New Mexico St. (12/5/21)
	Career	Same

**GAME-BY-GAME STATISTICS**

Opponent	Date	GS	MIN	Total		3-Pointers		Free throws		Rebounds				PF	A	TO	BLK	STL	PTS	AVG	
				FG-FGA	PCT	3FG-3FGA	PCT	FT-FTA	PCT	OFF	DEF	TOT	AVG								
Lamar University	11/09/2021	*	34:32	3-11	.273	2-9	.222	2-2	1.000	0	3	3	3.0	3	9	1	1	0	10	10.0	
Northern N.M.	11/12/2021	*	17:39	2-6	.333	0-0	.000	3-4	.750	0	2	2	2.5	0	5	0	0	0	7	8.5	
Prairie View	11/16/2021	*	37:20	5-13	.385	3-6	.500	4-6	.667	2	6	8	4.3	2	12	0	4	0	17	11.3	
at Houston	11/20/2021	*	31:00	7-11	.636	2-5	.400	0-0	.000	0	3	3	4.0	0	2	8	0	3	16	12.5	
Houston Baptist	11/23/2021	*	29:24	4-8	.500	1-4	.250	2-2	1.000	0	2	2	3.6	1	4	1	1	4	11	12.2	
vs SFA	11/26/2021	*	35:38	4-10	.400	1-4	.250	8-9	.889	1	4	5	3.8	3	2	7	0	3	17	13.0	
vs La.-Monroe	11/27/2021	*	22:17	3-7	.429	2-4	.500	0-0	.000	0	2	2	3.6	2	4	1	0	1	8	12.3	
vs Texas Tech	11/28/2021	*	37:25	3-7	.429	1-3	.333	0-0	.000	0	1	1	3.3	1	9	3	0	2	7	11.6	
Grambling	11/30/2021	*	24:13	4-6	.667	2-4	.500	0-0	.000	0	3	3	3.2	1	6	0	0	2	10	11.4	
New Mexico St.	12/03/2021	*	15:12	6-10	.600	5-7	.714	0-0	.000	2	0	2	3.1	0	3	0	0	1	17	12.0	
at New Mexico St.	12/05/2021	*	40:00	8-13	.615	5-8	.625	3-4	.750	0	4	4	3.2	1	5	3	0	2	24	13.1	
at Arizona	12/12/2021	*	39:06	4-15	.267	3-10	.300	3-5	.600	1	2	3	3.2	3	4	4	0	1	14	13.2	
UTEP	12/19/2021	*	36:24	7-13	.538	3-8	.375	0-0	.000	2	2	4	3.2	4	6	9	0	1	17	13.5	
at Boise St.	12/31/2021	*	38:36	3-12	.250	0-5	.000	2-2	1.000	0	7	7	3.5	0	7	2	0	1	8	13.1	
UNLV	01/03/2022	*	37:35	3-9	.333	1-4	.250	7-7	1.000	0	4	4	3.5	2	4	2	2	14	13.1		
at Utah St.	01/06/2022	*	27:49	4-6	.667	3-5	.600	2-2	1.000	0	8	8	3.8	2	14	6	0	2	13	13.1	
San Diego St.	01/09/2022	*	38:18	4-14	.286	2-9	.222	4-5	.800	0	3	3	3.8	2	5	1	1	1	14	13.2	
at Wyoming	01/13/2022	*	36:06	3-7	.429	1-3	.333	0-0	.000	0	2	2	3.7	1	5	2	0	1	7	12.8	
at Colorado St.	01/15/2022	*	36:10	2-6	.333	2-4	.500	0-0	.000	2	6	8	3.9	3	7	1	0	1	6	12.5	
Fresno St.	01/22/2022	*	38:00	5-11	.455	3-6	.500	4-5	.800	0	4	4	3.9	3	2	1	0	0	17	12.7	
San Jose St.	01/24/2022	*	24:24	1-6	.167	0-5	.000	3-3	1.000	0	4	4	3.9	1	4	0	0	2	5	12.3	
at UNLV	01/27/2022	*	36:25	7-10	.700	2-3	.667	1-1	1.000	1	2	3	3.9	3	5	2	0	1	17	12.5	
at San Diego St.	01/29/2022	*	39:26	2-7	.286	1-6	.167	4-4	1.000	0	1	1	3.7	1	7	4	0	3	9	12.4	
Colorado St.	02/02/2022	*	32:40	3-9	.333	0-4	.000	0-0	.000	0	7	7	3.9	3	6	2	0	2	6	12.1	
Wyoming	02/05/2022	*	38:36	2-8	.250	1-4	.250	0-0	.000	1	4	5	3.9	0	4	2	0	2	5	11.8	
Air Force	02/09/2022	*	36:28	10-21	.476	1-3	.333	4-5	.800	0	3	3	3.9	2	2	5	0	3	25	12.3	
at Nevada	02/12/2022	*	33:07	2-11	.182	1-6	.167	0-0	.000	2	4	6	4.0	3	1	5	1	2	5	12.1	
Utah St.	02/16/2022	*	26:31	3-9	.333	0-4	.000	1-1	1.000	1	2	3	3.9	0	4	0	0	2	7	11.9	
Boise St.	02/19/2022	*	34:30	6-13	.462	3-7	.429	2-2	1.000	1	4	5	4.0	2	4	4	0	3	17	12.1	
at Fresno St.	02/23/2022	*	38:03	3-12	.250	2-8	.250	2-3	.667	1	6	7	4.1	2	7	1	1	1	10	12.0	
at San Jose St.	02/25/2022	*	31:07	4-8	.500	1-3	.333	7-7	1.000	1	3	4	4.1	2	4	1	0	0	16	12.1	
vs San Diego St.	03/07/2022	*	34:40	4-13	.308	2-5	.400	5-5	1.000	0	4	4	4.1	0	3	4	0	1	15	12.2	
vs Colorado St.	03/08/2022	*	36:50	8-25	.320	6-19	.316	0-0	.000	1	3	4	4.1	5	5	2	0	1	22	12.5	
Grand Canyon	03/16/2022	*	36:38	2-8	.250	1-4	.250	3-6	.500	2	7	9	4.2	0	13	1	0	1	8	12.4	
<b>Totals</b>			<b>34</b>	<b>1132:09</b>	<b>141-355</b>	<b>.397</b>	<b>63-189</b>	<b>.333</b>	<b>76-90</b>	<b>.844</b>	<b>21</b>	<b>122</b>	<b>143</b>	<b>4.2</b>	<b>58</b>	<b>184</b>	<b>85</b>	<b>11</b>	<b>52</b>	<b>421</b>	<b>12.4</b>

**CAREER STATISTICS (AT UNM)**

SEASON TEAM	GP-GS	MIN/AVG	Field Goals		3-Point		F-Throws		Rebounds				Scoring						
			FG-FGA	FG%	3FG-3FGA	3FG%	FT-FTA	FT%	OFF	DEF	TOT	AVG	PF-FO	A	TO	BLK	STL	PTS	AVG
2020-21 UNM	20-20	542/27.1	61-137	.445	22-66	.333	16-24	.667	6	62	68	3.4	27-0	78	39	3	25	160	8.0
2021-22 UNM	34-34	1132/33.3	141-355	.397	63-189	.333	76-90	.844	21	122	143	4.2	58-1	184	85	11	52	421	12.4
<b>TOTAL</b>	<b>54-54</b>	<b>1674/31.0</b>	<b>202-492</b>	<b>.411</b>	<b>85-255</b>	<b>.333</b>	<b>92-114</b>	<b>.807</b>	<b>27</b>	<b>184</b>	<b>211</b>	<b>3.9</b>	<b>85-1</b>	<b>262</b>	<b>124</b>	<b>14</b>	<b>77</b>	<b>581</b>	<b>10.8</b>

## #10

### KATH VAN BENNEKOM

G | 5-9 | SO | Gorinchem, The Netherlands



PPG	FG %	3PT %	FT %	RPG	APG	SPG	BPG	MPG
1.3	.464	.429	.600	1.2	0.2	0.2	0.0	7.0

## NOTEWORTHY

- » Competed for Lyceum Oudehoven and also for the club team Binneland where she helped her team to the U16 Championship in 2016
- » Led her U20 team to the semi-finals and the Final Four in 2017, 2018, 2019 and 2020
- » Helped her team to the U20 Cup Finals twice (2017, 2020).

### van Bennekom's Top Performances

Points	Season	7 vs Northern N.M. (11/12/21)
	Career	9 at Midwestern St.(12/4/20)
FGM	Season	2 - done three times
	Career	Same
FGA	Season	6 vs Utah State (2/16/22)
	Career	Same
3PT FGM	Season	1 - done three times
	Career	1 - done five times
3PT FGA	Season	2 vs Utah State (2/16/22)
	Career	4 at Midwestern St.(12/4/20)
FTM	Season	3 vs Northern N.M. (11/12/21)
	Career	6 at Midwestern St.(12/4/20)
FTA	Season	4 vs Northern N.M. (11/12/21)
	Career	8 at Midwestern St.(12/4/20)
Rebounds	Season	5 vs Utah State (2/16/22)
	Career	7 at San Diego St. (2/5/21)
Assists	Season	1 - done six times
	Career	1 - done 10 times
Blocks	Season	
	Career	
Steals	Season	1 - done four times
	Career	2 at Utah State (2/28/21)
Turnovers	Season	0 - done nine times
	Career	0 - done 21 times
Min. Played	Season	20 vs Lamar (11/9/21)
	Career	Same

## GAME-BY-GAME STATISTICS

Opponent	Date	GS	MIN	FG-FGA	PCT	3FG-3FGA	PCT	FT-FTA	PCT	OFF	DEF	TOT	AVG	PF	A	TO	BLK	STL	PTS	AVG
Lamar University	11/09/2021		19:53	2-3	.667	0-0	.000	0-0	.000	3	0	3	3.0	4	0	3	0	0	4	4.0
Northern N.M.	11/12/2021		12:45	2-2	1.000	0-0	.000	3-4	.750	3	1	4	3.5	1	1	0	0	1	7	5.5
Prairie View	11/16/2021		06:04	0-0	.000	0-0	.000	1-2	.500	0	0	0	2.3	1	0	1	0	1	1	4.0
at Houston	11/20/2021	*	18:04	1-3	.333	0-1	.000	0-0	.000	0	2	2	2.3	1	1	0	0	0	2	3.5
Houston Baptist	11/23/2021		07:31	0-0	.000	0-0	.000	0-0	.000	0	1	1	2.0	0	0	1	0	0	0	2.8
vs SFA	11/26/2021		13:28	0-0	.000	0-0	.000	0-0	.000	0	3	3	2.2	2	0	1	0	0	0	2.3
vs La.-Monroe	11/27/2021		05:03	0-1	.000	0-0	.000	0-0	.000	0	1	1	2.0	0	0	0	0	0	0	2.0
Grambling	11/30/2021		10:24	1-2	.500	0-0	.000	0-0	.000	1	1	2	2.0	0	1	0	0	0	2	2.0
New Mexico St.	12/03/2021		09:13	0-1	.000	0-1	.000	0-0	.000	0	0	0	1.8	1	0	0	0	0	0	1.8
at Arizona	12/12/2021		00:26	0-0	.000	0-0	.000	0-0	.000	0	0	0	1.6	0	0	0	0	0	0	1.6
UTEP	12/19/2021		00:15	0-0	.000	0-0	.000	0-0	.000	0	0	0	1.5	0	0	0	0	0	0	1.5
at Boise St.	12/31/2021		01:03	0-0	.000	0-0	.000	0-0	.000	0	0	0	1.3	0	0	0	0	0	0	1.3
UNLV	01/03/2022		01:25	0-0	.000	0-0	.000	0-0	.000	0	0	0	1.2	0	0	0	0	0	0	1.2
at Utah St.	01/06/2022		10:00	1-3	.333	1-1	1.000	1-2	.500	1	2	3	1.4	3	0	0	0	1	4	1.4
San Diego St.	01/09/2022		04:30	0-0	.000	0-0	.000	0-0	.000	0	0	0	1.3	1	0	0	0	0	0	1.3
San Jose St.	01/24/2022		07:39	2-3	.667	1-1	1.000	1-2	.500	0	0	0	1.2	0	0	1	0	0	6	1.6
at San Diego St.	01/29/2022		01:03	0-0	.000	0-0	.000	0-0	.000	0	0	0	1.1	0	1	0	0	0	0	1.5
Colorado St.	02/02/2022		02:10	0-0	.000	0-0	.000	0-0	.000	0	0	0	1.1	0	0	0	0	0	0	1.4
Wyoming	02/05/2022		04:36	1-1	1.000	0-0	.000	0-0	.000	0	0	0	1.0	0	0	0	0	0	2	1.5
Air Force	02/09/2022		02:31	0-0	.000	0-0	.000	0-0	.000	0	0	0	1.0	0	0	0	0	0	0	1.4
at Nevada	02/12/2022		05:45	0-0	.000	0-0	.000	0-0	.000	0	0	0	0.9	0	0	1	0	0	0	1.3
Utah St.	02/16/2022		13:30	1-6	.167	0-2	.000	0-0	.000	3	2	5	1.1	1	1	0	0	0	2	1.4
Boise St.	02/19/2022		04:08	1-1	1.000	0-0	.000	0-0	.000	1	2	3	1.2	0	0	1	0	0	2	1.4
at San Jose St.	02/25/2022		14:58	0-1	.000	0-0	.000	0-0	.000	1	3	4	1.3	1	0	0	0	1	0	1.3
vs Colorado St.	03/08/2022		04:11	1-1	1.000	1-1	1.000	0-0	.000	0	0	0	1.2	1	1	0	0	0	3	1.4
Grand Canyon	03/16/2022		01:48	0-0	.000	0-0	.000	0-0	.000	0	1	1	1.2	0	0	0	0	0	0	1.3
<b>Totals</b>		<b>1</b>	<b>182:24</b>	<b>13-28</b>	<b>.464</b>	<b>3-7</b>	<b>.429</b>	<b>6-10</b>	<b>.600</b>	<b>13</b>	<b>19</b>	<b>32</b>	<b>1.2</b>	<b>17</b>	<b>6</b>	<b>9</b>	<b>0</b>	<b>4</b>	<b>35</b>	<b>1.3</b>

## CAREER STATISTICS

SEASON	TEAM	GP-GS	MIN/AVG	Field Goals		3-Point		F-Throws		Rebounds				Scoring						
				FG-FGA	FG%	3FG-3FGA	3FG%	FT-FTA	FT%	OFF	DEF	TOT	AVG	PF-FO	A	TO	BLK	STL	PTS	AVG
2020-21	UNM	16-0	118/7.4	5-20	.250	2-12	.167	13-20	.650	10	19	29	1.8	13-0	4	4	0	2	25	1.6
2021-22	UNM	26-1	182/7.0	13-28	.464	3-7	.429	6-10	.600	13	19	32	1.2	17-0	6	9	0	4	35	1.3
<b>TOTAL</b>		<b>42-1</b>	<b>300/7.1</b>	<b>18-48</b>	<b>.375</b>	<b>5-19</b>	<b>.263</b>	<b>19-30</b>	<b>.633</b>	<b>23</b>	<b>38</b>	<b>61</b>	<b>1.5</b>	<b>30-0</b>	<b>10</b>	<b>13</b>	<b>0</b>	<b>6</b>	<b>60</b>	<b>1.4</b>



**#11**

**ZEYNO SEREN**

G | 5-10 | FR | Ankara, Turkey (TED Ankara College Private HS)



PPG	FG %	3PT %	FT %	RPG	APG	SPG	BPG	MPG
1.2	.278	.000	.636	1.1	0.6	0.2	0.0	6.9

**NOTEWORTHY**

- » Averaged 16.2 points, 5.1 assists, 7.0 rebounds and 3.0 steals
- » Competed for Turkey at the U16 European Championship in 2019 and the Baku Youth Olympics
- » Played for BOTAS Sports Club

**Seren's Top Performances**

Points	Season	6 vs Northern N.M. (11/12/21)
	Career	Same
FGM	Season	3 vs Northern N.M. (11/12/21)
	Career	Same
FGA	Season	4 - done twice
	Career	Same
3PT FGM	Season	
	Career	
3PT FGA	Season	1 - done three times
	Career	Same
FTM	Season	2 - done three times
	Career	Same
FTA	Season	4 vs Grambling (11/30/21)
	Career	Same
Rebounds	Season	4 - done twice
	Career	Same
Assists	Season	2 - done twice
	Career	Same
Blocks	Season	
	Career	
Steals	Season	1 - done three times
	Career	Same
Turnovers	Season	0 - done eight times
	Career	Same
Min. Played	Season	17 vs Northern N.M. (11/12/21)
	Career	Same

**GAME-BY-GAME STATISTICS**

Opponent	Date	GS	MIN	Total		3-Pointers		Free throws		Rebounds				PF	A	TO	BLK	STL	PTS	AVG
				FG-FGA	PCT	3FG-3FGA	PCT	FT-FTA	PCT	OFF	DEF	TOT	AVG							
Lamar University	11/09/2021	*	13:51	0-1	.000	0-1	.000	1-2	.500	0	4	4	4.0	1	1	0	0	0	1	1.0
Northern N.M.	11/12/2021		16:36	3-4	.750	0-0	.000	0-1	.000	1	3	4	4.0	2	1	0	0	1	6	3.5
at Houston	11/20/2021		00:50	0-0	.000	0-0	.000	0-0	.000	0	0	0	2.7	0	0	0	0	0	0	2.3
Houston Baptist	11/23/2021		05:36	0-0	.000	0-0	.000	0-0	.000	0	0	0	2.0	0	0	1	0	0	0	1.8
vs La.-Monroe	11/27/2021		13:14	0-4	.000	0-1	.000	2-2	1.000	0	3	3	2.2	0	2	0	0	1	2	1.8
Grambling	11/30/2021		10:50	0-1	.000	0-0	.000	2-4	.500	1	1	2	2.2	0	0	0	0	0	2	1.8
at Utah St.	01/06/2022		05:01	0-1	.000	0-0	.000	2-2	1.000	0	0	0	1.9	1	0	1	0	1	2	1.9
San Jose St.	01/24/2022		10:00	1-2	.500	0-0	.000	0-0	.000	0	1	1	1.8	0	2	1	0	0	2	1.9
Air Force	02/09/2022		00:36	0-0	.000	0-0	.000	0-0	.000	0	0	0	1.6	0	0	0	0	0	0	1.7
at Nevada	02/12/2022		01:38	0-0	.000	0-0	.000	0-0	.000	0	0	0	1.4	0	0	0	0	0	0	1.5
Utah St.	02/16/2022		07:32	0-3	.000	0-0	.000	0-0	.000	0	0	0	1.3	1	0	0	0	0	0	1.4
Boise St.	02/19/2022		02:53	0-0	.000	0-0	.000	0-0	.000	0	0	0	1.2	0	1	0	0	0	0	1.3
at San Jose St.	02/25/2022		07:01	1-2	.500	0-1	.000	0-0	.000	0	1	1	1.2	0	1	2	0	0	2	1.3
vs Colorado St.	03/08/2022		00:23	0-0	.000	0-0	.000	0-0	.000	0	0	0	1.1	0	0	0	0	0	0	1.2
Grand Canyon	03/16/2022		01:03	0-0	.000	0-0	.000	0-0	.000	0	0	0	1.0	0	0	0	0	0	0	1.1
<b>Totals</b>		<b>1</b>	<b>97:03</b>	<b>5-18</b>	<b>.278</b>	<b>0-3</b>	<b>.000</b>	<b>7-11</b>	<b>.636</b>	<b>2</b>	<b>13</b>	<b>15</b>	<b>1.0</b>	<b>5</b>	<b>8</b>	<b>5</b>	<b>0</b>	<b>3</b>	<b>17</b>	<b>1.1</b>

**CAREER STATISTICS**

SEASON	TEAM	GP-GS	MIN/AVG	Field Goals		3-Point		F-Throws		Rebounds				Scoring						
				FG-FGA	FG%	3FG-3FGA	3FG%	FT-FTA	FT%	OFF	DEF	TOT	AVG	PF	FO	A	TO	BLK	STL	PTS
2021-22	UNM	15-1	97/6.5	5-18	.278	0-3	.000	7-11	.636	2	13	15	1.0	5-0	8	5	0	3	17	1.1
<b>TOTAL</b>		<b>15-1</b>	<b>97/6.5</b>	<b>5-18</b>	<b>.278</b>	<b>0-3</b>	<b>.000</b>	<b>7-11</b>	<b>.636</b>	<b>2</b>	<b>13</b>	<b>15</b>	<b>1.0</b>	<b>5-0</b>	<b>8</b>	<b>5</b>	<b>0</b>	<b>3</b>	<b>17</b>	<b>1.1</b>

# #12

## ANIYAH AUGMON

G | 5-8 | FR | San José, Calif. (Woodside Priory School)



PPG	FG %	3PT %	FT %	RPG	APG	SPG	BPG	MPG
1.4	.424	.111	.652	1.9	0.6	0.7	0.0	9.2

### NOTEWORTHY

- » Recorded at least 1 steal in 13 games, 3x with 3 steals
- » At least 1 rebound in 23 games, 2x with 6 rebounds
- » Played in 31 games with 1 start (at Houston)
- » Averaged 14.0 points, 7.0 rebounds, 4.0 assists and 3.0 steals throughout her high school career
- » Helped lead her teams to three CCS Championships (2017, 2018, 2019)
- » First team all-league in 2019, honorable mention in 2018 and second team all-league in 2017
- » Attended the Adidas All-American Camp
- » Competed for Peninsula Basketball Club where she averaged 15.0 points, 7.0 rebounds, 4.0 assists and 3.0 steals.

### Augmon's Top Performances

Points	Season	8 vs Lamar (11/9/21)
	Career	Same
FGM	Season	3 - done twice
	Career	Same
FGA	Season	5 vs Utah State (2/16/22)
	Career	Same
3PT FGM	Season	1 vs Lamar (11/9/21)
	Career	Same
3PT FGA	Season	2 vs Utah State (2/16/22)
	Career	Same
FTM	Season	3 vs New Mexico St. (12/3/21)
	Career	Same
FTA	Season	4 - done twice
	Career	Same
Rebounds	Season	10 vs San José State (1-24-22)
	Career	Same
Assists	Season	3 - done twice
	Career	Same
Blocks	Season	1 - Boise State (2-19-22)
	Career	Same
Steals	Season	3 - done three times
	Career	Same
Turnovers	Season	0 - done 11 times
	Career	Same
Min. Played	Season	23 vs Lamar (11/9/21)
	Career	Same

## GAME-BY-GAME STATISTICS

Opponent	Date	GS	MIN	Total		3-Pointers		Free throws		Rebounds				PF	A	TO	BLK	STL	PTS	AVG
				FG-FGA	PCT	3FG-3FGA	PCT	FT-FTA	PCT	OFF	DEF	TOT	AVG							
Lamar University	11/09/2021		23:03	3-3	1.000	1-1	1.000	1-1	1.000	0	6	6	6.0	2	0	2	0	3	8	8.0
Northern N.M.	11/12/2021		16:24	2-3	.667	0-1	.000	2-2	1.000	0	4	4	5.0	2	3	3	0	1	6	7.0
Prairie View	11/16/2021		18:11	0-0	.000	0-0	.000	1-2	.500	0	6	6	5.3	3	1	1	0	3	1	5.0
at Houston	11/20/2021	*	09:34	0-1	.000	0-0	.000	0-0	.000	0	1	1	4.3	2	0	3	0	1	0	3.8
Houston Baptist	11/23/2021		16:26	0-1	.000	0-0	.000	0-0	.000	0	2	2	3.8	2	1	1	0	1	0	3.0
vs SFA	11/26/2021		05:06	0-0	.000	0-0	.000	0-0	.000	0	0	0	3.2	0	0	0	0	0	0	2.5
vs La.-Monroe	11/27/2021		10:56	0-1	.000	0-0	.000	1-2	.500	1	1	2	3.0	2	1	3	0	1	1	2.3
vs Texas Tech	11/28/2021		03:01	0-0	.000	0-0	.000	0-0	.000	0	0	0	2.6	3	0	0	0	0	0	2.0
Grambling	11/30/2021		09:08	1-1	1.000	0-0	.000	1-4	.250	3	1	4	2.8	3	3	1	0	1	3	2.1
New Mexico St.	12/03/2021		15:52	0-0	.000	0-0	.000	3-4	.750	1	1	2	2.7	0	1	2	0	3	3	2.2
at New Mexico St.	12/05/2021		03:23	0-0	.000	0-0	.000	0-0	.000	0	1	1	2.5	0	0	1	0	0	0	2.0
at Arizona	12/12/2021		08:03	0-0	.000	0-0	.000	0-0	.000	0	1	1	2.4	0	0	0	0	1	0	1.8
UTEP	12/19/2021		04:45	0-1	.000	0-0	.000	0-0	.000	0	0	0	2.2	0	0	0	0	0	0	1.7
at Boise St.	12/31/2021		02:19	0-0	.000	0-0	.000	0-0	.000	0	0	0	2.1	1	0	0	0	0	0	1.6
UNLV	01/03/2022		02:25	0-1	.000	0-1	.000	0-0	.000	1	0	1	2.0	0	1	0	0	0	0	1.5
at Utah St.	01/06/2022		02:46	0-0	.000	0-0	.000	0-0	.000	0	0	0	1.9	1	0	2	0	0	0	1.4
San Diego St.	01/09/2022		04:37	0-1	.000	0-1	.000	0-0	.000	0	1	1	1.8	0	1	1	0	0	0	1.3
at Wyoming	01/13/2022		01:48	0-0	.000	0-0	.000	0-0	.000	1	0	1	1.8	1	0	1	0	0	0	1.2
San Jose St.	01/24/2022		15:36	1-3	.333	0-0	.000	1-2	.500	2	8	10	2.2	0	0	1	0	0	3	1.3
at San Diego St.	01/29/2022		06:19	0-0	.000	0-0	.000	0-0	.000	0	1	1	2.2	0	0	0	0	1	0	1.3
Colorado St.	02/02/2022		07:46	0-1	.000	0-0	.000	0-0	.000	1	0	1	2.1	0	1	0	0	0	0	1.2
Wyoming	02/05/2022		02:28	0-1	.000	0-0	.000	0-0	.000	1	0	1	2.0	0	0	1	0	0	0	1.1
Air Force	02/09/2022		05:32	0-1	.000	0-0	.000	0-0	.000	0	1	1	2.0	0	1	0	0	0	0	1.1
at Nevada	02/12/2022		12:13	0-1	.000	0-0	.000	2-2	1.000	0	0	0	1.9	1	0	0	0	1	2	1.1
Utah St.	02/16/2022		17:22	3-5	.600	0-2	.000	1-1	1.000	1	1	2	1.9	0	1	0	0	2	7	1.4
Boise St.	02/19/2022		10:09	0-1	.000	0-0	.000	2-2	1.000	2	2	4	2.0	1	0	0	1	0	2	1.4
at Fresno St.	02/23/2022		05:16	0-0	.000	0-0	.000	0-0	.000	1	1	2	2.0	0	0	0	0	0	0	1.3
at San Jose St.	02/25/2022		11:43	1-2	.500	0-1	.000	0-0	.000	0	4	4	2.1	0	0	2	0	0	2	1.4
vs San Diego St.	03/07/2022		08:09	1-2	.500	0-1	.000	0-0	.000	1	0	1	2.0	0	0	0	0	2	2	1.4
vs Colorado St.	03/08/2022		09:59	2-2	1.000	0-0	.000	0-1	.000	0	0	0	2.0	2	2	1	0	0	4	1.5
Grand Canyon	03/16/2022		13:32	0-1	.000	0-1	.000	0-0	.000	0	0	0	1.9	2	2	1	0	0	0	1.4
<b>Totals</b>		<b>1</b>	<b>283:51</b>	<b>14-33</b>	<b>.424</b>	<b>1-9</b>	<b>.111</b>	<b>15-23</b>	<b>.652</b>	<b>16</b>	<b>43</b>	<b>59</b>	<b>1.9</b>	<b>28</b>	<b>19</b>	<b>27</b>	<b>1</b>	<b>21</b>	<b>44</b>	<b>1.4</b>

## CAREER STATISTICS

		Field Goals		3-Point		F-Throws		Rebounds				Scoring								
SEASON	TEAM	GP-GS	MIN/AVG	FG-FGA	FG%	3FG-3FGA	3FG%	FT-FTA	FT%	OFF	DEF	TOT	AVG	PF-FO	A	TO	BLK	STL	PTS	AVG
2021-22	UNM	31-1	284/9.2	14-33	.424	1-9	.111	15-23	.652	16	43	59	1.9	28-0	19	27	1	21	44	1.4
<b>TOTAL</b>		<b>31-1</b>	<b>284/9.2</b>	<b>14-33</b>	<b>.424</b>	<b>1-9</b>	<b>.111</b>	<b>15-23</b>	<b>.652</b>	<b>16</b>	<b>43</b>	<b>59</b>	<b>1.9</b>	<b>28-0</b>	<b>19</b>	<b>27</b>	<b>1</b>	<b>21</b>	<b>44</b>	<b>1.4</b>



#13

SHAIQUEL McGRUDER

F | 6-0 | SR | Trotwood, Ohio (Trotwood-Madison HS)



Table with 9 columns: PPG, FG %, 3PT %, FT %, RPG, APG, SPG, BPG, MPG. Values: 14.1, .620, .282, .743, 7.1, 0.8, 1.8, 1.4, 26.1

NOTEWORTHY

- » Mountain West All-Conference and All-Defensive Team
» MV Player of the Week Dec. 20, 2021
» Seven games with 20-plus points, one game with 30 points
» 23 games in double figures, including all but 4 times in conference games
» Eight games with 10-or-more rebounds, six double-doubles this season (Houston Baptist, Grambling, UTEP, UNLV, Colorado State, Utah State)
» Multiple steals in 19 games, multiple blocks in 12 games this season wth 5 blocks vs. UTEP and at San Diego State and six steals against GCU
» Led the MW in FG % in overall games and in MW games, 6th in the NCAA
» Second-highest single-season FG% in program history, fifth-most single-season FG (2 from 4th)
» Ninth in points and in rebounds per game in the MW, sixth in steals per game. Second in blocks and blocks per game.
» First in blocks, 10th in scoring, ninth in steals per game, 12th in rebounds per game in just MW games. Leads the MW in blocks in MW games
» Averaged 14.4 ppg, 7.3 rpg, 1.7 bpg, 1.6 spg, 27.7 minutes per game, shooting 61.1% in MW games
» Named to MW All-Defensive Team last season
» Started all 20 games as a junior, 17 games this season
» Two games with 10-plus rebounds as a junior, one double-double against Sam Houston State (13 rebounds, 17 points)
» Four games with multiple blocks last season, including 5 blocks against Sam Houston State
» 10 games with multiple steals with a season-high 4 against Fresno State last season
» Nine games with 10-plus points last season
» Fifth all-time in program history in career blocks, 10th in single-season blocks with 48 this year (1 from 9th). Doubled her block total from last year (this year's total is nearly last two seasons combined)

McGruder's Top Performances table with columns: Points, FGM, FGA, 3PT FGM, 3PT FGA, FTM, FTA, Rebounds, Assists, Blocks, Steals, Turnovers, Min. Played. Includes season and career stats for various games.

GAME-BY-GAME STATISTICS

Large table with columns: Opponent, Date, GS, MIN, FG-FGA, PCT, 3FG-3FGA, PCT, FT-FTA, PCT, OFF, DEF, TOT, AVG, PF, A, TO, BLK, STL, PTS, AVG. Lists game-by-game performance for Lamar University through Grand Canyon.

CAREER STATISTICS

Table with columns: SEASON, TEAM, GP-GS, MIN/AVG, FG-FGA, FG%, 3FG-3FGA, 3FG%, FT-FTA, FT%, OFF, DEF, TOT, AVG, PF-FO, A, TO, BLK, STL, PTS, AVG. Shows career totals for 2018-19 through 2021-22.

## #21

### MACKENZIE CURTIS

G | 5-9 | FR | Lakeside, Calif. (El Capitan HS)



PPG	FG %	3PT %	FT %	RPG	APG	SPG	BPG	MPG
1.1	.194	.200	.833	0.5	0.3	0.0	0.0	5.9

### NOTEWORTHY

- » Finished in double figures in first college appearance
- » Averaged 22.2 points, 9.5 rebounds, 3.3 assists, 3.5 steals and 1.0 blocks per game
- » Four-time team MVP, three-time league MVP, four-time San Diego Union Tribune Scholar-Athlete
- » Named First-Team All-CIF in 2020 and Second Team All-CIF in 2019
- » No. 1 scorer in San Diego for two years and No. 3 in California for scoring in the class of 2021

### Curtis' Top Performances

Points	Season	12 vs Northern N.M. (11/12/21)
	Career	Same
FGM	Season	3 vs Northern N.M. (11/12/21)
	Career	Same
FGA	Season	10 vs Northern N.M. (11/12/21)
	Career	Same
3PT FGM	Season	3 vs Northern N.M. (11/12/21)
	Career	Same
3PT FGA	Season	7 vs Northern N.M. (11/12/21)
	Career	Same
FTM	Season	3 vs Northern N.M. (11/12/21)
	Career	Same
FTA	Season	4 vs Northern N.M. (11/12/21)
	Career	Same
Rebounds	Season	3 - done twice
	Career	Same
Assists	Season	2 vs Northern N.M. (11/12/21)
	Career	Same
Blocks	Season	
	Career	
Steals	Season	1 at Utah State (1/6/22)
	Career	Same
Turnovers	Season	0 - done 12 times
	Career	Same
Min. Played	Season	19 vs Northern N.M. (11/12/21)
	Career	Same

## GAME-BY-GAME STATISTICS

Opponent	Date	GS	MIN	Total		3-Pointers		Free throws		Rebounds				PF	A	TO	BLK	STL	PTS	AVG
				FG-FGA	PCT	3FG-3FGA	PCT	FT-FTA	PCT	OFF	DEF	TOT	AVG							
Northern N.M.	11/12/2021		19:06	3-10	.300	3-7	.429	3-4	.750	1	2	3	3.0	0	2	2	0	0	12	12.0
at Houston	11/20/2021		00:56	0-0	.000	0-0	.000	0-0	.000	0	0	0	1.5	0	0	1	0	0	0	6.0
Houston Baptist	11/23/2021		05:55	0-2	.000	0-2	.000	0-0	.000	0	0	0	1.0	1	0	1	0	0	0	4.0
vs La.-Monroe	11/27/2021		10:00	1-4	.250	0-3	.000	0-0	.000	0	1	1	1.0	2	0	0	0	0	2	3.5
Grambling	11/30/2021		08:08	1-3	.333	1-2	.500	0-0	.000	0	0	0	0.8	2	1	1	0	0	3	3.4
New Mexico St.	12/03/2021		00:33	0-0	.000	0-0	.000	0-0	.000	0	0	0	0.7	0	0	0	0	0	0	2.8
UTEP	12/19/2021		14:24	0-1	.000	0-1	.000	0-0	.000	0	3	3	1.0	1	0	0	0	0	0	2.4
at Boise St.	12/31/2021		04:17	0-1	.000	0-0	.000	0-0	.000	0	0	0	0.9	0	0	0	0	0	0	2.1
UNLV	01/03/2022		01:60	0-0	.000	0-0	.000	0-0	.000	0	0	0	0.8	0	0	0	0	0	0	1.9
at Utah St.	01/06/2022		07:26	0-2	.000	0-1	.000	2-2	1.000	0	0	0	0.7	0	0	0	0	1	2	1.9
at Wyoming	01/13/2022		02:10	0-1	.000	0-1	.000	0-0	.000	0	0	0	0.6	2	1	0	0	0	0	1.7
at Colorado St.	01/15/2022		11:50	0-1	.000	0-1	.000	0-0	.000	0	1	1	0.7	2	1	0	0	0	0	1.6
Fresno St.	01/22/2022		04:46	0-1	.000	0-1	.000	0-0	.000	0	0	0	0.6	1	1	0	0	0	0	1.5
San Jose St.	01/24/2022		06:07	0-2	.000	0-1	.000	0-0	.000	0	0	0	0.6	1	0	0	0	0	0	1.4
Colorado St.	02/02/2022		07:15	0-1	.000	0-1	.000	0-0	.000	0	0	0	0.5	0	0	1	0	0	0	1.3
at Nevada	02/12/2022		00:59	0-0	.000	0-0	.000	0-0	.000	0	0	0	0.5	0	0	1	0	0	0	1.2
Utah St.	02/16/2022		05:17	1-2	.500	1-2	.500	0-0	.000	0	1	1	0.5	1	0	0	0	0	3	1.3
Boise St.	02/19/2022		06:18	1-4	.250	0-1	.000	0-0	.000	0	0	0	0.5	2	0	0	0	0	2	1.3
at San Jose St.	02/25/2022		04:01	0-1	.000	0-1	.000	0-0	.000	0	1	1	0.5	1	0	0	0	0	0	1.3
vs Colorado St.	03/08/2022		00:23	0-0	.000	0-0	.000	0-0	.000	0	0	0	0.5	0	0	0	0	0	0	1.2
Grand Canyon	03/16/2022		01:03	0-0	.000	0-0	.000	0-0	.000	0	0	0	0.5	0	0	0	0	0	0	1.1
<b>Totals</b>		<b>0</b>	<b>122:54</b>	<b>7-36</b>	<b>.194</b>	<b>5-25</b>	<b>.200</b>	<b>5-6</b>	<b>.833</b>	<b>1</b>	<b>9</b>	<b>10</b>	<b>0.5</b>	<b>16</b>	<b>6</b>	<b>7</b>	<b>0</b>	<b>1</b>	<b>24</b>	<b>1.1</b>

## CAREER STATISTICS

SEASON	TEAM	GP-GS	MIN/AVG	Field Goals		3-Point		F-Throws		Rebounds				Scoring						
				FG-FGA	FG%	3FG-3FGA	3FG%	FT-FTA	FT%	OFF	DEF	TOT	AVG	PF-FO	A	TO	BLK	STL	PTS	AVG
2021-22	UNM	21-0	123/5.9	7-36	.194	5-25	.200	5-6	.833	1	9	10	0.5	16-0	6	7	0	1	24	1.1
<b>TOTAL</b>		<b>21-0</b>	<b>123/5.9</b>	<b>7-36</b>	<b>.194</b>	<b>5-25</b>	<b>.200</b>	<b>5-6</b>	<b>.833</b>	<b>1</b>	<b>9</b>	<b>10</b>	<b>0.5</b>	<b>16-0</b>	<b>6</b>	<b>7</b>	<b>0</b>	<b>1</b>	<b>24</b>	<b>1.1</b>



#23

**JAEDYN DE LA CERDA**

G | 5-7 | SR | Roswell, N.M. (Roswell HS)



PPG	FG %	3PT %	FT %	RPG	APG	SPG	BPG	MPG
14.3	.420	.364	.750	3.9	3.7	1.0	0.1	33.1

**NOTEWORTHY**

- » Mountain West All-Conference
- » Mountain West Player of the Week Jan. 10, 2022 and Feb. 21, 2022
- » Scored in double figures in 26 games, including all but 4 conference games and 11 of last 12. Scored 20-plus points in 6 games, including in 5 of last 7 games
- » Made a three-pointer in all but one game this season, including season-high 7 at Utah St.
- » Averaged 15.1 ppg, 3.8 rpg, 4.4 apg, 34.9 minutes per game in MW games
- » Leads the team in points, second in field-goals made, three-pointers made and assists
- » Named to 2020-21 MW All-Conference Team and MW All-Tournament Team
- » Fifth in the MW in points per game and in field-goal percentage (.437) last season, but led the conference in free-throw percentage
- » Scored in double figures 17 times including six games in which she scored 20 points or more last season
- » Recorded her first double-double with 13 points and 11 rebounds at Arkansas-Pine Bluff, finishing with a career high in rebounds
- » Set a program record for points off the bench, scoring 31 points vs. San José State (2/27/19)
- » In HS, was named the 2016-17 New Mexico Gatorade Player of the Year in women's basketball
- » Reached 1000-career points on Nov. 28 against Texas Tech, becoming 23rd Lobo to reach the milestone.

**De La Cerda's Top Performances**

Points	Season	27 at Utah State (1/6/22)
Career	31 vs. San Jose State (2/27/19)	
FGM	Season	10 - done twice
Career	12 vs. San Jose State (2/27/19)	
FGA	Season	19 - done twice
Career	26 vs. Cal. Baptist (3/19/21)	
3PT FGM	Season	7 at Utah State (1/6/22)
Career	7 - done twice	
3PT FGA	Season	11 at Utah State (1/6/22)
Career	13 - done twice	
FTM	Season	5 vs. Utah State (2/16/22)
Career	14 at SHSU (12/6/20)	
FTA	Season	7 vs. Utah State (2/16/22)
Career	15 at SHSU (12/6/20)	
Rebounds	Season	8 vs New Mexico St. (12/3/21)
Career	11 at Arkansas-PB (12/17/20)	
Assists	Season	9 vs. Fresno St. (1/22/22)
Career	Same	
Blocks	Season	1 - done four times
Career	1 - done 11 times	
Steals	Season	3 vs Northern N.M. (11/12/21)
Career	4 - done twice	
Turnovers	Season	0 - done twice
Career	0 - done 37 times	
Min. Played	Season	39 - done twice
Career	44 vs. San Diego St. (3/11/19)	

**GAME-BY-GAME STATISTICS**

Opponent	Date	GS	MIN	Total		3-Pointers		Free throws		Rebounds				PF	A	TO	BLK	STL	PTS	AVG		
				FG-FGA	PCT	3FG-3FGA	PCT	FT-FTA	PCT	OFF	DEF	TOT	AVG									
Lamar University	11/09/2021	*	38:38	5-19	.263	1-8	.125	4-5	.800	2	4	6	6.0	2	2	2	0	1	15	15.0		
Northern N.M.	11/12/2021	*	18:29	3-6	.500	2-4	.500	0-0	.000	0	2	2	4.0	0	4	2	0	3	8	11.5		
Prairie View	11/16/2021	*	36:31	4-14	.286	3-7	.429	2-4	.500	2	5	7	5.0	2	3	5	0	1	13	12.0		
at Houston	11/20/2021	*	30:55	5-14	.357	4-9	.444	0-0	.000	0	2	2	4.3	2	2	8	0	0	14	12.5		
Houston Baptist	11/23/2021	*	25:17	7-16	.438	1-5	.200	2-2	1.000	0	3	3	4.0	2	4	1	0	1	17	13.4		
vs SFA	11/26/2021	*	33:44	7-11	.636	4-6	.667	0-0	.000	1	1	2	3.7	4	1	4	0	2	18	14.2		
vs La.-Monroe	11/27/2021	*	24:01	5-12	.417	3-8	.375	2-2	1.000	1	4	5	3.9	1	5	2	0	1	15	14.3		
vs Texas Tech	11/28/2021	*	37:00	4-15	.267	1-4	.250	4-5	.800	0	2	2	3.6	3	7	1	0	0	13	14.1		
Grambling	11/30/2021	*	22:58	3-7	.429	1-5	.200	1-2	.500	0	3	3	3.6	0	1	1	0	1	8	13.4		
New Mexico St.	12/03/2021	*	35:34	6-12	.500	3-5	.600	0-0	.000	0	8	8	4.0	1	4	4	0	1	15	13.6		
at New Mexico St.	12/05/2021	*	22:50	0-7	.000	0-3	.000	1-2	.500	1	3	4	4.0	1	0	5	0	2	1	12.5		
at Arizona	12/12/2021	*	37:00	3-11	.273	1-4	.250	0-0	.000	0	5	5	4.1	2	1	2	0	2	7	12.0		
UTEP	12/19/2021	*	25:20	5-10	.500	1-3	.333	0-0	.000	0	3	3	4.0	3	0	2	0	0	11	11.9		
at Boise St.	12/31/2021	*	34:48	5-12	.417	2-5	.400	1-2	.500	0	4	4	4.0	3	2	1	0	2	13	12.0		
UNLV	01/03/2022	*	39:31	5-14	.357	3-7	.429	2-2	1.000	0	5	5	4.1	3	4	4	0	0	15	12.2		
at Utah St.	01/06/2022	*	31:49	10-16	.625	7-11	.636	0-0	.000	2	3	5	4.1	1	5	3	1	0	27	13.1		
San Diego St.	01/09/2022	*	37:05	6-12	.500	4-7	.571	1-1	1.000	0	2	2	4.0	3	5	1	0	0	17	13.4		
at Wyoming	01/13/2022	*	37:43	7-12	.583	2-5	.400	3-4	.750	0	3	3	3.9	1	2	3	0	2	19	13.7		
at Colorado St.	01/15/2022	*	39:51	4-9	.444	1-3	.333	1-2	.500	1	4	5	4.0	1	7	2	0	1	10	13.5		
Fresno St.	01/22/2022	*	37:39	3-15	.200	1-7	.143	2-2	1.000	0	5	5	4.1	1	9	2	1	2	9	13.3		
San Jose St.	01/24/2022	*	23:01	4-8	.500	1-4	.250	0-0	.000	1	2	3	4.0	1	5	3	0	2	9	13.0		
at UNLV	01/27/2022	*	35:47	3-13	.231	1-7	.143	1-2	.500	1	4	5	4.0	4	2	0	0	0	8	12.8		
at San Diego St.	01/29/2022	*	34:09	5-11	.455	1-4	.250	0-0	.000	0	1	1	3.9	4	2	4	0	2	11	12.7		
Colorado St.	02/02/2022	*	35:37	6-9	.667	3-4	.750	0-0	.000	1	4	5	4.0	2	7	1	0	1	15	12.8		
Wyoming	02/05/2022	*	38:56	5-13	.385	1-5	.200	1-2	.500	0	0	0	3.8	1	4	1	0	0	12	12.8		
Air Force	02/09/2022	*	37:24	8-17	.471	3-6	.500	0-0	.000	1	5	6	3.9	3	3	3	0	0	19	13.0		
at Nevada	02/12/2022	*	37:06	7-18	.389	1-7	.143	0-0	.000	1	4	5	3.9	1	3	4	1	1	15	13.1		
Utah St.	02/16/2022	*	27:39	7-11	.636	2-3	.667	5-7	.714	1	0	1	3.8	1	5	0	0	1	21	13.4		
Boise St.	02/19/2022	*	31:43	7-12	.583	2-5	.400	4-4	1.000	0	3	3	3.8	2	7	2	0	2	20	13.6		
at Fresno St.	02/23/2022	*	36:29	3-11	.273	2-6	.333	0-0	.000	0	5	5	3.8	2	1	4	0	0	8	13.4		
at San Jose St.	02/25/2022	*	31:01	10-18	.556	1-5	.200	3-3	1.000	2	4	6	3.9	2	7	4	0	2	24	13.8		
vs San Diego St.	03/07/2022	*	38:31	9-17	.529	4-10	.400	4-6	.667	0	4	4	3.9	3	2	5	0	0	26	14.2		
vs Colorado St.	03/08/2022	*	37:46	4-15	.267	1-5	.200	1-1	1.000	0	3	3	3.9	3	5	3	1	0	10	14.0		
Grand Canyon	03/16/2022	*	33:25	9-19	.474	4-7	.571	0-0	.000	1	3	4	3.9	1	4	1	0	1	22	14.3		
<b>Totals</b>			<b>33</b>	<b>1125:18</b>	<b>.422</b>	<b>184-436</b>	<b>.422</b>	<b>72-194</b>	<b>.371</b>	<b>45-60</b>	<b>.750</b>	<b>19</b>	<b>113</b>	<b>132</b>	<b>3.9</b>	<b>66</b>	<b>125</b>	<b>90</b>	<b>4</b>	<b>34</b>	<b>485</b>	<b>14.3</b>

**CAREER STATISTICS**

SEASON TEAM	GP-GS	MIN/AVG	Field Goals		3-Point		F-Throws		Rebounds				Scoring						
			FG-FGA	FG%	3FG-3FGA	3FG%	FT-FTA	FT%	OFF	DEF	TOT	AVG	PF-FO	A	TO	BLK	STL	PTS	AVG
2017-18 UNM	13-0	35/2.7	8-20	.400	2-10	.200	5-6	.833	2	5	7	0.5	3-0	2	4	1	5	23	1.8
2018-19 UNM	30-5	557/18.6	82-221	.371	40-135	.296	25-32	.781	12	75	87	2.9	25-0	44	30	1	30	229	7.6
2019-20 UNM	31-14	814/26.3	121-325	.372	47-144	.326	52-64	.813	28	59	87	2.8	57-1	60	37	1	42	341	11.0
2020-21 UNM	20-20	562/28.1	107-245	.437	32-99	.323	54-63	.857	34	70	104	5.2	36-0	47	36	4	18	300	15.0
2021-22 UNM	34-33	1125/33.1	184-436	.422	72-194	.371	45-60	.750	19	113	132	3.9	66-0	125	90	4	34	485	14.3
<b>TOTAL</b>	<b>128-72</b>	<b>3093/24.2</b>	<b>502-1247</b>	<b>.403</b>	<b>193-582</b>	<b>.332</b>	<b>181-225</b>	<b>.804</b>	<b>95</b>	<b>322</b>	<b>417</b>	<b>3.3</b>	<b>187-1</b>	<b>278</b>	<b>197</b>	<b>11</b>	<b>129</b>	<b>1378</b>	<b>10.8</b>

## #30

### PAULA REUS

F | 6-1 | FR | Palma de Mallorca, Spain (IES Joaquim Blume)



PPG	FG %	3PT %	FT %	RPG	APG	SPG	BPG	MPG
7.2	.453	.274	.811	4.0	1.8	0.7	0.4	20.0

## NOTEWORTHY

Will wear #3 at home, #30 on the road.

- » Mountain West All-Freshman Team
- » MW Freshman of the Week Jan. 24, 2022 and Feb. 21, 2022
- » Eight games this season scoring double figures
- » Averaged 8.8 ppg, 4.6 rpg, 1.3 apg, 0.4 spg, 0.4 bpg, 20.3 minutes per game in conference games
- » Started two games this season
- » Led the Lobos in assists in 2 games, tied for team high in 1 game
- » Team-high 15 points at No. 6 Arizona, making her first seven shots of the game
- » At least 1 steal in 14 games, 1 block in 10 games. Multiple steals in 5 games, multiple blocks in 4 games
- » Led the Lobos in scoring in 1 game, in steals in 1 game, rebounds in 1 game, tied for team high in blocks in 4 games

- » Played on the U16 Spanish national team at the U16 FIBA 2019 European Championship, finishing third
- » Averaged 11.7 minutes, 3.5 points, 2.8 rebounds, 0.8 assists and 0.7 steals per game
- » Played for Barça CBS LF2, winning the regular season championship, and qualified for the finals

### Reus' Top Performances

Points	Season	19 vs. Fresno St. (1/22/22)
	Career	Same
FGM	Season	8 vs. Fresno St. (1/22/22)
	Career	Same
FGA	Season	14 - done twice
	Career	Same
3PT FGM	Season	4 at Colorado State (1/15/22)
	Career	Same
3PT FGA	Season	10 at Colorado State (1/15/22)
	Career	Same
FTM	Season	4 at UNLV (1/27/22)
	Career	Same
FTA	Season	4 - done twice
	Career	Same
Rebounds	Season	9 at Colorado State (1/15/22)
	Career	Same
Assists	Season	7 at Houston (11/20/21)
	Career	Same
Blocks	Season	2 - done four times
	Career	Same
Steals	Season	4 vs. UTEP (12/19/21)
	Career	Same
Turnovers	Season	0 - done nine times
	Career	Same
Min. Played	Season	29 at #6 Arizona (12/12/21)
	Career	Same

## GAME-BY-GAME STATISTICS

Opponent	Date	GS	MIN	Total		3-Pointers		Free throws		Rebounds				PF	A	TO	BLK	STL	PTS	AVG
				FG-FGA	PCT	3FG-3FGA	PCT	FT-FTA	PCT	OFF	DEF	TOT	AVG							
Prairie View	11/16/2021		13:21	0-4	.000	0-2	.000	1-2	.500	0	4	4	4.0	1	1	2	0	0	1	1.0
at Houston	11/20/2021	*	26:41	2-6	.333	1-2	.500	2-2	1.000	2	3	5	4.5	2	7	4	0	2	7	4.0
Houston Baptist	11/23/2021		14:22	0-5	.000	0-3	.000	0-0	.000	0	2	2	3.7	0	1	0	2	3	0	2.7
vs SFA	11/26/2021		23:37	2-4	.500	0-1	.000	0-0	.000	0	3	3	3.5	4	2	4	0	0	4	3.0
vs La.-Monroe	11/27/2021		09:60	1-4	.250	0-2	.000	0-0	.000	1	0	1	3.0	0	1	0	1	0	2	2.8
vs Texas Tech	11/28/2021		13:25	0-2	.000	0-2	.000	0-0	.000	1	1	2	2.8	2	1	1	0	0	0	2.3
Grambling	11/30/2021		16:06	3-7	.429	0-0	.000	0-0	.000	1	3	4	3.0	3	4	0	0	1	6	2.9
New Mexico St.	12/03/2021		13:40	3-4	.750	1-1	1.000	2-2	1.000	0	1	1	2.8	2	2	0	0	1	9	3.6
at New Mexico St.	12/05/2021		27:45	2-5	.400	0-0	.000	2-2	1.000	2	4	6	3.1	3	6	1	2	1	6	3.9
at Arizona	12/12/2021	*	29:35	7-8	.875	1-1	1.000	0-0	.000	0	0	0	2.8	1	1	3	1	1	15	5.0
UTEP	12/19/2021		17:18	2-3	.667	0-0	.000	0-0	.000	0	1	1	2.6	2	6	2	0	4	4	4.9
at Boise St.	12/31/2021		24:48	4-9	.444	0-1	.000	1-2	.500	1	1	2	2.6	3	1	0	1	1	9	5.3
UNLV	01/03/2022		27:26	3-8	.375	1-2	.500	0-0	.000	1	6	7	2.9	2	0	0	2	0	7	5.4
at Utah St.	01/06/2022		15:32	0-3	.000	0-1	.000	2-2	1.000	1	2	3	2.9	2	1	2	0	1	2	5.1
San Diego St.	01/09/2022		16:42	1-7	.143	1-3	.333	1-2	.500	2	5	7	3.2	0	0	2	1	0	4	5.1
at Wyoming	01/13/2022		16:56	5-8	.625	2-2	1.000	0-0	.000	1	4	5	3.3	3	0	1	0	0	12	5.5
at Colorado St.	01/15/2022		25:52	6-14	.429	4-10	.400	1-2	.500	1	8	9	3.6	1	3	0	0	0	17	6.2
Fresno St.	01/22/2022		28:16	8-14	.571	1-2	.500	2-4	.500	1	7	8	3.9	1	2	1	0	1	19	6.9
San Jose St.	01/24/2022		19:27	3-6	.500	0-1	.000	0-0	.000	1	3	4	3.9	2	3	2	0	1	6	6.8
at UNLV	01/27/2022		27:56	4-8	.500	1-3	.333	4-4	1.000	1	4	5	4.0	2	3	3	0	0	13	7.2
at San Diego St.	01/29/2022		11:57	0-1	.000	0-1	.000	0-0	.000	0	4	4	4.0	1	2	2	0	0	0	6.8
Colorado St.	02/02/2022		12:09	3-6	.500	1-4	.250	0-0	.000	1	3	4	4.0	0	0	2	0	0	7	6.8
Wyoming	02/05/2022		16:32	3-9	.333	1-5	.200	0-0	.000	0	3	3	3.9	2	3	2	0	0	7	6.8
Air Force	02/09/2022		26:53	4-5	.800	1-1	1.000	1-1	1.000	0	5	5	4.0	1	0	3	1	0	10	7.0
at Nevada	02/12/2022		19:09	2-5	.400	0-0	.000	2-2	1.000	0	1	1	3.8	1	0	1	0	1	6	6.9
Utah St.	02/16/2022		17:38	5-8	.625	0-2	.000	2-2	1.000	1	2	3	3.8	2	1	0	2	2	12	7.1
Boise St.	02/19/2022		23:43	7-13	.538	1-4	.250	2-2	1.000	0	3	3	3.8	0	1	1	1	0	17	7.5
at Fresno St.	02/23/2022		17:13	2-4	.500	0-0	.000	0-0	.000	0	4	4	3.8	1	1	1	0	0	4	7.4
at San Jose St.	02/25/2022		16:33	2-4	.500	0-1	.000	2-2	1.000	3	3	6	3.9	1	2	6	0	1	6	7.3
vs San Diego St.	03/07/2022		18:02	2-6	.333	0-3	.000	1-1	1.000	1	6	7	4.0	0	1	3	0	0	5	7.2
vs Colorado St.	03/08/2022		26:44	3-7	.429	0-1	.000	1-2	.500	1	5	6	4.0	2	2	0	0	0	7	7.2
Grand Canyon	03/16/2022		25:58	3-6	.500	0-1	.000	1-1	1.000	1	3	4	4.0	1	1	1	0	0	7	7.2
<b>Totals</b>			<b>2 641:14</b>	<b>92-203</b>	<b>.453</b>	<b>17-62</b>	<b>.274</b>	<b>30-37</b>	<b>.811</b>	<b>25</b>	<b>104</b>	<b>129</b>	<b>4.0</b>	<b>48</b>	<b>59</b>	<b>50</b>	<b>14</b>	<b>21</b>	<b>231</b>	<b>7.2</b>

## CAREER STATISTICS

SEASON	TEAM	GP-GS	MIN/AVG	Field Goals		3-Point		F-Throws		Rebounds				Scoring						
				FG-FGA	FG%	3FG-3FGA	3FG%	FT-FTA	FT%	OFF	DEF	TOT	AVG	PF-FO	A	TO	BLK	STL	PTS	AVG
2021-22	UNM	32-2	641/20.0	92-203	.453	17-62	.274	30-37	.811	25	104	129	4.0	48-0	59	50	14	21	231	7.2
<b>TOTAL</b>		<b>32-2</b>	<b>641/20.0</b>	<b>92-203</b>	<b>.453</b>	<b>17-62</b>	<b>.274</b>	<b>30-37</b>	<b>.811</b>	<b>25</b>	<b>104</b>	<b>129</b>	<b>4.0</b>	<b>48-0</b>	<b>59</b>	<b>50</b>	<b>14</b>	<b>21</b>	<b>231</b>	<b>7.2</b>



#32

ANTONIA ANDERSON

G/F | 6-2 | SR | Cibolo, Texas (Byron P. Steele HS)



Table with 9 columns: PPG, FG %, 3PT %, FT %, RPG, APG, SPG, BPG, MPG. Values: 11.1, .465, .383, .685, 6.2, 1.7, 1.5, 1.4, 26.8

NOTEWORTHY

- » Mountain West All-Conference
» Named MW Player of the Week on Feb. 7, 2022
» Named to 2021-22 Preseason All-Conference Team
» Perfect from the free-throw line in 6 games (5-5 vs. Lamar, 3-3 at Fresno State, 2-2 vs. Texas Tech, Nevada and Air Force, and 6-6 at Arizona)
» Set career highs in points, three-pointers, rebounds, steals and free-throws made this season
» 16 games in double figures, 4 games with 20-plus points, 2 games with 30 or more points
» Two games with 5 blocks, 11 games with multiple blocks, 22 games with at least 1 block
» Averaged 13.2 ppg, 6.3 rpg, 1.8 apg, 1.7 spg, 1.4 bpg, 26.4 minutes per game in MW games
» Four double-doubles this season (at New Mexico State, against San Diego State and Fresno State, at San Diego State); 7 career double-doubles
» Eight three-pointers at CSU tied for third-most made threes in a game by a player in program history, and 20 attempted three-pointers set the program record
» Eight three-pointers at CSU tied the program record for most made three-pointers by a player in a conference game
» 33 points against CSU on Feb. 2 was most points scored by a MW player this season
» Named to 2020-21 MW All-Conference Team
» Scored 10-plus points in 13 games with a career-high 29 points in the win over UNLV on Jan. 17 after making a career-high 12 baskets last season
» Led the team in rebounds (123) and rebounds per game last season
» Recorded two double-doubles with 14 points and 10 rebounds at Air Force and 10 points and 11 rebounds against Colorado State (tied a career high)
» Eighth in the MW in blocks per game at 1.07 and ranked in the top 15 in scoring, rebounding, field-goal percentage, blocked shots and defensive rebounds last season
» Scored 1,000-career points at Wyoming on Jan. 13
» Second all-time in career blocks
» Broke program record of most games played by a Lobo (135) Jan. 22, 2022

Anderson's Top Performances

Table with 2 columns: Stat, Season/Performance. Rows include Points (33 vs. Colorado State), FGM (11 - done twice), FGA (26 at Colorado State), 3PT FGM (8 at Colorado State), 3PT FGA (20 at Colorado State), FTM (6 at #6 Arizona), FTA (6 - done twice), Rebounds (13 at San Diego St.), Assists (5 - done four times), Blocks (5 - done twice), Steals (5 - done twice), Turnovers (0 - done four times), Min. Played (37 - done twice).

GAME-BY-GAME STATISTICS

Large table with columns: Opponent, Date, GS, MIN, FG-FGA, PCT, 3FG-3FGA, PCT, FT-FTA, PCT, REBOUNDS (OFF, DEF, TOT, AVG), PF, A, TO, BLK, STL, PTS, AVG. Includes a Totals row at the bottom.

CAREER STATISTICS

Table with columns: SEASON, TEAM, GP-GS, MIN/AVG, Field Goals (FG-FGA, FG%), 3-Point (3FG-3FGA, 3FG%), F-Throws (FT-FTA, FT%), Rebounds (OFF, DEF, TOT, AVG), Scoring (PF-FO, A, TO, BLK, STL, PTS, AVG). Includes a Totals row at the bottom.

## #33

### VIANÈ CUMBER

G | 5-10 | FR | Albuquerque, N.M. (Sandia HS)



PPG	FG %	3PT %	FT %	RPG	APG	SPG	BPG	MPG
3.7	.403	.333	1.000	1.6	0.3	0.3	0.1	11.0

## NOTEWORTHY

- » MW Freshman of the Week Nov. 15, 2021
- » Scored in double figures in three games
- » Four games with multiple three-pointers, eight games with at least one
- » First career start against Northern New Mexico

- » 2019-20 and 2021-21 New Mexico Gatorade Girls Basketball Player of the Year
- » Twice named MaxPreps New Mexico High School Girls Basketball Player of the Year
- » Named the best high school basketball player in New Mexico by MaxPreps
- » Averaged 26.5 points, 9.3 rebounds, 2.2 assists and 1.5 steals her senior season and 22.4 points, 10.6 rebounds, 2.5 assists and 3.3 steals as a junior
- » Led her team to a pair of district championships in 2018 and 2019

### Cumber's Top Performances

Points	Season	17 vs Northern N.M. (11/12/21)
	Career	Same
FGM	Season	7 vs Northern N.M. (11/12/21)
	Career	Same
FGA	Season	10 vs Northern N.M. (11/12/21)
	Career	Same
3PT FGM	Season	4 vs. San José State (1-24-22)
	Career	Same
3PT FGA	Season	6 - done twice
	Career	Same
FTM	Season	2 at Houston (11/20/21)
	Career	Same
FTA	Season	2 at Houston (11/20/21)
	Career	Same
Rebounds	Season	4 - done twice
	Career	Same
Assists	Season	1 - done five times
	Career	Same
Blocks	Season	1 vs New Mexico St. (12/3/21)
	Career	Same
Steals	Season	2 vs Northern N.M. (11/12/21)
	Career	Same
Turnovers	Season	0 - done 10 times
	Career	Same
Min. Played	Season	25 vs Northern N.M. (11/12/21)
	Career	Same

## GAME-BY-GAME STATISTICS

Opponent	Date	GS	MIN	Total		3-Pointers		Free throws		Rebounds				PF	A	TO	BLK	STL	PTS	AVG
				FG-FGA	PCT	3FG-3FGA	PCT	FT-FTA	PCT	OFF	DEF	TOT	AVG							
Lamar University	11/09/2021		15:26	1-4	.250	0-3	.000	0-0	.000	0	4	4	4.0	1	0	1	0	1	2	2.0
Northern N.M.	11/12/2021	*	24:32	7-10	.700	3-5	.600	0-0	.000	0	4	4	4.0	0	1	1	0	2	17	9.5
Prairie View	11/16/2021		09:26	1-2	.500	1-2	.500	0-0	.000	0	2	2	3.3	0	0	2	0	0	3	7.3
at Houston	11/20/2021		13:04	1-2	.500	0-1	.000	2-2	1.000	1	1	2	3.0	0	1	1	0	0	4	6.5
Houston Baptist	11/23/2021		09:01	1-5	.200	1-5	.200	0-0	.000	0	4	4	3.2	0	0	1	0	0	3	5.8
vs SFA	11/26/2021		14:10	2-4	.500	1-1	1.000	0-0	.000	1	2	3	3.2	0	1	0	0	0	5	5.7
vs La.-Monroe	11/27/2021		20:14	4-7	.571	2-4	.500	0-0	.000	0	0	0	2.7	1	0	2	0	1	10	6.3
vs Texas Tech	11/28/2021		03:00	0-0	.000	0-0	.000	0-0	.000	0	0	0	2.4	0	0	0	0	0	0	5.5
Grambling	11/30/2021		14:12	2-4	.500	2-4	.500	0-0	.000	0	1	1	2.2	1	0	0	0	0	6	5.6
New Mexico St.	12/03/2021		15:04	0-2	.000	0-1	.000	0-0	.000	0	1	1	2.1	0	1	1	1	1	0	5.0
at New Mexico St.	12/05/2021		05:02	0-2	.000	0-2	.000	0-0	.000	0	0	0	1.9	0	0	0	0	0	0	4.5
at Arizona	12/12/2021		00:54	0-0	.000	0-0	.000	0-0	.000	0	0	0	1.8	0	0	0	0	0	0	4.2
at Boise St.	12/31/2021		03:28	0-1	.000	0-1	.000	0-0	.000	1	0	1	1.7	0	0	0	0	0	0	3.8
at Utah St.	01/06/2022		08:11	1-6	.167	1-6	.167	0-0	.000	0	0	0	1.6	0	0	0	0	0	3	3.8
at Wyoming	01/13/2022		07:31	0-2	.000	0-2	.000	0-0	.000	0	2	2	1.6	1	0	1	0	0	0	3.5
San Jose St.	01/24/2022		21:41	5-9	.556	4-6	.667	0-0	.000	1	2	3	1.7	2	1	0	0	0	14	4.2
at UNLV	01/27/2022		11:48	0-2	.000	0-2	.000	0-0	.000	0	2	2	1.7	0	0	0	0	0	0	3.9
at San Diego St.	01/29/2022		01:03	0-0	.000	0-0	.000	0-0	.000	0	0	0	1.6	0	0	0	0	0	0	3.7
<b>Totals</b>		<b>1</b>	<b>197:47</b>	<b>25-62</b>	<b>.403</b>	<b>15-45</b>	<b>.333</b>	<b>2-2</b>	<b>1.000</b>	<b>4</b>	<b>25</b>	<b>29</b>	<b>1.6</b>	<b>6</b>	<b>5</b>	<b>10</b>	<b>1</b>	<b>5</b>	<b>67</b>	<b>3.7</b>

## CAREER STATISTICS

SEASON	TEAM	GP-GS	MIN/AVG	Field Goals		3-Point		F-Throws		Rebounds				Scoring						
				FG-FGA	FG%	3FG-3FGA	3FG%	FT-FTA	FT%	OFF	DEF	TOT	AVG	PF-FO	A	TO	BLK	STL	PTS	AVG
2021-22	UNM	18-1	198/11.0	25-62	.403	15-45	.333	2-2	1.000	4	25	29	1.6	6-0	5	10	1	5	67	3.7
<b>TOTAL</b>		<b>18-1</b>	<b>198/11.0</b>	<b>25-62</b>	<b>.403</b>	<b>15-45</b>	<b>.333</b>	<b>2-2</b>	<b>1.000</b>	<b>4</b>	<b>25</b>	<b>29</b>	<b>1.6</b>	<b>6-0</b>	<b>5</b>	<b>10</b>	<b>1</b>	<b>5</b>	<b>67</b>	<b>3.7</b>





#34

# NEVAEH PARKINSON

F/C | 6-3 | SO | Dallas, Texas (John Paul II HS)



PPG	FG %	3PT %	FT %	RPG	APG	SPG	BPG	MPG
2.7	.542	.000	.600	2.5	0.3	0.2	0.3	5.9

## NOTEWORTHY

- » First career double-double against Northern New Mexico (11 points, 11 rebounds)
- » Played for Parish Episcopal School in Texas where she helped her team to the state championship in the 2017-18 season
- » Two-time First Team All-District and two-time First Team All-State honoree
- » Averaged 18.3 points, 10.1 rebounds and 1.4 blocks per game

### Parkinson's Top Performances

Points	Season	11 vs Northern N.M. (11/12/21)
	Career	Same
FGM	Season	4 - done twice
	Career	Same
FGA	Season	8 vs Northern N.M. (11/12/21)
	Career	Same
3PT FGM	Season	
	Career	1 at Arkansas-PB (12/17/20)
3PT FGA	Season	1 - done four times
	Career	1 - done seven times
FTM	Season	3 vs Northern N.M. (11/12/21)
	Career	Same
FTA	Season	4 - done twice
	Career	Same
Rebounds	Season	11 vs Northern N.M. (11/12/21)
	Career	Same
Assists	Season	1 - done three times
	Career	Same
Blocks	Season	1 - done four times
	Career	1 - done five times
Steals	Season	2 vs Northern N.M. (11/12/21)
	Career	Same
Turnovers	Season	0 - done five times
	Career	0 - done 11 times
Min. Played	Season	15 vs Northern N.M. (11/12/21)
	Career	Same

## GAME-BY-GAME STATISTICS

Opponent	Date	GS	MIN	Total		3-Pointers		Free throws		Rebounds				PF	A	TO	BLK	STL	PTS	AVG
				FG-FGA	PCT	3FG-3FGA	PCT	FT-FTA	PCT	OFF	DEF	TOT	AVG							
Lamar University	11/09/2021		04:00	0-0	.000	0-0	.000	0-0	.000	0	0	0	0.0	0	1	0	0	0	0	0.0
Northern N.M.	11/12/2021		15:01	4-8	.500	0-1	.000	3-4	.750	5	6	11	5.5	1	1	1	0	2	11	5.5
at Houston	11/20/2021		00:50	0-0	.000	0-0	.000	0-0	.000	0	0	0	3.7	0	0	0	0	0	0	3.7
Houston Baptist vs La.-Monroe	11/23/2021		08:41	1-3	.333	0-1	.000	0-0	.000	0	0	0	2.8	1	1	0	1	0	2	3.3
11/27/2021		09:38	1-1	1.000	0-0	.000	0-0	.000	1	0	1	2.4	1	0	1	1	0	2	3.0	
Grambling	11/30/2021		07:41	1-2	.500	0-1	.000	2-4	.500	1	5	6	3.0	1	0	1	1	0	4	3.2
at Utah St.	01/06/2022		04:01	0-1	.000	0-1	.000	0-0	.000	0	2	2	2.9	1	0	0	1	0	0	2.7
San Jose St.	01/24/2022		08:06	4-4	1.000	0-0	.000	1-2	.500	3	2	5	3.1	2	0	0	0	0	9	3.5
at Nevada	02/12/2022		02:08	0-0	.000	0-0	.000	0-0	.000	0	0	0	2.8	0	0	0	0	0	0	3.1
Utah St.	02/16/2022		05:30	0-1	.000	0-0	.000	0-0	.000	1	2	3	2.8	2	0	2	0	0	0	2.8
Boise St.	02/19/2022		02:07	0-2	.000	0-1	.000	0-0	.000	0	0	0	2.5	2	0	0	0	0	0	2.5
at San Jose St.	02/25/2022		03:13	2-2	1.000	0-0	.000	0-0	.000	1	1	2	2.5	1	0	1	0	0	4	2.7
<b>Totals</b>		<b>0</b>	<b>70:55</b>	<b>13-24</b>	<b>.542</b>	<b>0-5</b>	<b>.000</b>	<b>6-10</b>	<b>.600</b>	<b>12</b>	<b>18</b>	<b>30</b>	<b>2.5</b>	<b>12</b>	<b>3</b>	<b>6</b>	<b>4</b>	<b>2</b>	<b>32</b>	<b>2.7</b>

## CAREER STATISTICS

SEASON	TEAM	GP-GS	MIN/AVG	Field Goals		3-Point		F-Throws		Rebounds				Scoring						
				FG-FGA	FG%	3FG-3FGA	3FG%	FT-FTA	FT%	OFF	DEF	TOT	AVG	PF-FO	A	TO	BLK	STL	PTS	AVG
2020-21	UNM	8-0	21/2.7	2-9	.222	1-5	.200	0-2	.000	0	6	6	0.8	4-0	0	1	1	0	5	0.6
2021-22	UNM	12-0	71/5.9	13-24	.542	0-5	.000	6-10	.600	12	18	30	2.5	12-0	3	6	4	2	32	2.7
<b>TOTAL</b>		<b>20-0</b>	<b>92/4.6</b>	<b>15-33</b>	<b>.455</b>	<b>1-10</b>	<b>.100</b>	<b>6-12</b>	<b>.500</b>	<b>12</b>	<b>24</b>	<b>36</b>	<b>1.8</b>	<b>16-0</b>	<b>3</b>	<b>7</b>	<b>5</b>	<b>2</b>	<b>37</b>	<b>1.9</b>



# NEW MEXICO 2021-22 WOMEN'S BASKETBALL

## NEW MEXICO STATISTICS

### Game Records

Record	Overall	Home	Away	Neutral
ALL GAMES	25-9	16-1	7-5	2-3
CONFERENCE	14-4	8-1	6-3	0-0
NON-CONFERENCE	11-5	8-0	1-2	2-3

### Score by Periods

Team	1st	2nd	3rd	4th	OT	TOT
New Mexico	654	644	643	670	0	2611
Opponents	528	517	631	611	0	2287

### Team Box Score

No.	Player	Total			3-Point			F-Throw		Rebounds				Other								
		GP-GS	MIN	AVG	FG-FGA	FG%	3FG-3FGA	3FG%	FT-FTA	FT%	OFF	DEF	TOT	AVG	PF	DQ	A	TO	BLK	STL	PTS	AVG
23	DE LA CERDA, Jaedyn	34-33	1125:18	33.1	184-436	.422	72-194	.371	45-60	.750	19	113	132	3.9	66	0	125	90	4	34	485	14.3
13	MCGRUDER, Shaiquel	34-32	886:16	26.1	207-334	.620	11-39	.282	55-74	.743	90	151	241	7.1	72	0	27	49	48	61	480	14.1
5	DUFF, LaTora	34-34	1132:09	33.3	141-355	.397	63-189	.333	76-90	.844	21	122	143	4.2	58	1	184	85	11	52	421	12.4
4	DUFF, LaTascya	33-32	1084:26	32.9	119-279	.427	88-208	.423	58-74	.784	7	98	105	3.2	39	0	57	49	7	27	384	11.6
32	ANDERSON, Antonia	34-33	912:10	26.8	140-301	.465	49-128	.383	50-73	.685	60	151	211	6.2	75	0	58	67	47	52	379	11.1
30	REUS, Paula	32-2	641:14	20.0	92-203	.453	17-62	.274	30-37	.811	25	104	129	4.0	48	0	59	50	14	21	231	7.2
33	CUMBER, Vianè	18-1	197:47	11.0	25-62	.403	15-45	.333	2-2	1.000	4	25	29	1.6	6	0	5	10	1	5	67	3.7
34	PARKINSON, Nevaeh	12-0	70:55	5.9	13-24	.542	0-5	.000	6-10	.600	12	18	30	2.5	12	0	3	6	4	2	32	2.7
12	AUGMON, Aniyah	31-1	283:51	9.2	14-33	.424	1-9	.111	15-23	.652	16	43	59	1.9	28	0	19	27	1	21	44	1.4
10	VAN BENNEKOM, Kath	26-1	182:24	7.0	13-28	.464	3-7	.429	6-10	.600	13	19	32	1.2	17	0	6	9	0	4	35	1.3
1	RENCZES, Rebeka	9-0	63:33	7.1	3-13	.231	2-6	.333	4-8	.500	0	3	3	0.3	6	0	7	7	0	1	12	1.3
21	CURTIS, Mackenzie	21-0	122:54	5.9	7-36	.194	5-25	.200	5-6	.833	1	9	10	0.5	16	0	6	7	0	1	24	1.1
11	SEREN, Zeyno	15-1	97:03	6.5	5-18	.278	0-3	.000	7-11	.636	2	13	15	1.0	5	0	8	5	0	3	17	1.1
Team											44	88	132					12				
<b>Total</b>		<b>34</b>	<b>6800</b>		<b>963-2122</b>	<b>.454</b>	<b>326-920</b>	<b>.354</b>	<b>359-478</b>	<b>.751</b>	<b>314</b>	<b>957</b>	<b>1271</b>	<b>37.4</b>	<b>448</b>	<b>1</b>	<b>564</b>	<b>473</b>	<b>137</b>	<b>284</b>	<b>2611</b>	<b>76.8</b>
<b>Opponents</b>		<b>34</b>	<b>6800</b>		<b>877-2226</b>	<b>.394</b>	<b>229-718</b>	<b>.319</b>	<b>304-438</b>	<b>.694</b>	<b>443</b>	<b>907</b>	<b>1350</b>	<b>39.7</b>	<b>460</b>	<b>0</b>	<b>503</b>	<b>509</b>	<b>65</b>	<b>245</b>	<b>2287</b>	<b>67.3</b>

### Team Statistics

	UNM	OPP
<b>Scoring</b>	<b>2611</b>	<b>2287</b>
Points per game	76.8	67.3
Scoring margin	+9.5	-
<b>Field goals-att</b>	<b>963-2122</b>	<b>877-2226</b>
Field goal pct	.454	.394
<b>3 point fg-att</b>	<b>326-920</b>	<b>229-718</b>
3-point FG pct	.354	.319
3-pt FG made per game	9.6	6.7
<b>Free throws-att</b>	<b>359-478</b>	<b>304-438</b>
Free throw pct	.751	.694
F-Throws made per game	10.6	8.9
<b>Rebounds</b>	<b>1271</b>	<b>1350</b>
Rebounds per game	37.4	39.7
Rebounding margin	-2.3	-
<b>Assists</b>	<b>564</b>	<b>503</b>
Assists per game	16.6	14.8
<b>Turnovers</b>	<b>473</b>	<b>509</b>
Turnovers per game	13.9	15.0
Turnover margin	+1.1	-
Assist/turnover ratio	1.2	1.0
<b>Steals</b>	<b>284</b>	<b>245</b>
Steals per game	8.4	7.2
<b>Blocks</b>	<b>137</b>	<b>65</b>
Blocks per game	4.0	1.9
<b>Winning streak</b>	<b>1</b>	<b>-</b>
Home win streak	4	-
<b>Attendance</b>	<b>72389</b>	<b>19277</b>
Home games-Avg/Game	17-4258	12-1606
Neutral site-Avg/Game	-	5-0

### Team Results

Date	Opponent	Score	Att.
11/09/2021	Lamar University	W 71-54	3800
11/12/2021	Northern N.M.	W 96-40	4000
11/16/2021	Prairie View	W 88-71	4250
11/20/2021	at Houston	L 60-89	346
11/23/2021	Houston Baptist	W 76-58	4234
11/26/2021	vs SFA	L 66-71	0
11/27/2021	vs La.-Monroe	W 66-45	0
11/28/2021	vs Texas Tech	L 75-82	0
11/30/2021	Grambling	W 86-50	4134
12/03/2021	New Mexico St.	W 77-58	5123
12/05/2021	at New Mexico St.	W 73-66	754
12/12/2021	at Arizona	L 60-77	8884
12/19/2021	UTEP	W 78-66	4458
12/31/2021	at Boise St.	W 72-68	603
01/03/2022	UNLV	W 71-68	4202
01/06/2022	at Utah St.	W 98-83	318
01/09/2022	San Diego St.	W 75-72	4236
01/13/2022	at Wyoming	W 85-76	2551
01/15/2022	at Colorado St.	W 85-74	1166
01/22/2022	Fresno St.	W 80-74	4751
01/24/2022	San Jose St.	W 87-57	4179
01/27/2022	at UNLV	L 79-85	818
01/29/2022	at San Diego St.	W 67-58	1606
02/02/2022	Colorado St.	W 81-73	4041
02/05/2022	Wyoming	L 59-60	5075
02/09/2022	Air Force	W 72-57	4462
02/12/2022	at Nevada	L 70-77	966
02/16/2022	Utah St.	W 93-73	4444
02/19/2022	Boise St.	W 89-62	4722
02/23/2022	at Fresno St.	L 70-71	929
02/25/2022	at San Jose St.	W 80-58	336
03/07/2022	vs San Diego St.	W 63-60	0
03/08/2022	vs Colorado St.	L 71-82	0
03/16/2022	Grand Canyon	W 92-72	2278



# NEW MEXICO CONFERENCE STATISTICS

### Game Records

Record	Overall	Home	Away	Neutral
ALL GAMES	14-4	8-1	6-3	0-0
CONFERENCE	14-4	8-1	6-3	0-0
NON-CONFERENCE	0-0	0-0	0-0	0-0

### Score by Periods

Team	1st	2nd	3rd	4th	OT	TOT
New Mexico	346	347	363	357	0	1413
Opponents	299	290	321	336	0	1246

### Team Box Score

No.	Player	Total			3-Point			F-Throw		Rebounds				PF DQ A TO BLK STL PTS AVG								
		GP-GS	MIN	AVG	FG-FGA	FG%	3FG-3FGA	3FG%	FT-FTA	FT%	OFF	DEF	TOT	AVG	PF	DQ	A	TO	BLK	STL	PTS	AVG
23	DE LA CERDA, Jaedyn	18-18	627:20	34.9	105-231	.455	38-101	.376	24-31	.774	11	58	69	3.8	36	0	80	42	3	18	272	15.1
13	MCCRUDER, Shaiquel	18-18	499:12	27.7	110-180	.611	7-27	.259	33-45	.733	44	88	132	7.3	34	0	15	21	30	28	260	14.4
32	ANDERSON, Antonia	18-18	474:39	26.4	89-186	.478	34-86	.395	25-38	.658	25	88	113	6.3	37	0	33	33	25	31	237	13.2
4	DUFF, LaTascya	18-18	627:03	34.8	62-148	.419	46-109	.422	36-46	.783	3	48	51	2.8	22	0	33	21	3	20	206	11.4
5	DUFF, LaTora	18-18	623:51	34.7	67-179	.374	24-89	.270	43-47	.915	10	74	84	4.7	32	0	92	41	5	29	201	11.2
30	REUS, Paula	18-0	364:40	20.3	62-132	.470	14-43	.326	20-25	.800	15	68	83	4.6	25	0	23	29	8	8	158	8.8
33	CUMBER, Vianè	6-0	53:42	9.0	6-20	.300	5-17	.294	0-0	.000	2	6	8	1.3	3	0	1	1	0	0	17	2.8
34	PARKINSON, Nevaeh	6-0	25:05	4.2	6-10	.600	0-2	.000	1-2	.500	5	7	12	2.0	8	0	0	3	1	0	13	2.2
10	VAN BENNEKOM, Kath	13-0	73:18	5.6	6-15	.400	2-4	.500	2-4	.500	6	9	15	1.2	6	0	2	3	0	2	16	1.2
12	AUGMON, Aniyah	15-0	108:19	7.2	5-17	.294	0-5	.000	6-7	.857	10	19	29	1.9	5	0	5	8	1	4	16	1.1
11	SEREN, Zeyno	7-0	34:41	5.0	2-8	.250	0-1	.000	2-2	1.000	0	2	2	0.3	2	0	4	4	0	1	6	0.9
1	RENCZES, Rebeka	5-0	25:44	5.1	1-6	.167	0-2	.000	2-4	.500	0	1	1	0.2	4	0	1	2	0	0	4	0.8
21	CURTIS, Mackenzie	12-0	62:26	5.2	2-16	.125	1-10	.100	2-2	1.000	0	3	3	0.3	10	0	3	2	0	1	7	0.6
Team											17	44	61				4					
<b>Total</b>		<b>18</b>	<b>3600</b>		<b>523-1148</b>	<b>.456</b>	<b>171-496</b>	<b>.345</b>	<b>196-253</b>	<b>.775</b>	<b>148</b>	<b>515</b>	<b>663</b>	<b>36.8</b>	<b>224</b>	<b>0</b>	<b>292</b>	<b>214</b>	<b>76</b>	<b>142</b>	<b>1413</b>	<b>78.5</b>
<b>Opponents</b>		<b>18</b>	<b>3600</b>		<b>481-1216</b>	<b>.396</b>	<b>132-403</b>	<b>.328</b>	<b>152-214</b>	<b>.710</b>	<b>243</b>	<b>509</b>	<b>752</b>	<b>41.8</b>	<b>233</b>	<b>0</b>	<b>283</b>	<b>253</b>	<b>30</b>	<b>116</b>	<b>1246</b>	<b>69.2</b>

### Team Statistics

	UNM	OPP
<b>Scoring</b>	<b>1413</b>	<b>1246</b>
Points per game	78.5	69.2
Scoring margin	+9.3	-
<b>Field goals-att</b>	<b>523-1148</b>	<b>481-1216</b>
Field goal pct	.456	.396
<b>3 point fg-att</b>	<b>171-496</b>	<b>132-403</b>
3-point FG pct	.345	.328
3-pt FG made per game	9.5	7.3
<b>Free throws-att</b>	<b>196-253</b>	<b>152-214</b>
Free throw pct	.775	.710
F-Throws made per game	10.9	8.4
<b>Rebounds</b>	<b>663</b>	<b>752</b>
Rebounds per game	36.8	41.8
Rebounding margin	-4.9	-
<b>Assists</b>	<b>292</b>	<b>283</b>
Assists per game	16.2	15.7
<b>Turnovers</b>	<b>214</b>	<b>253</b>
Turnovers per game	11.9	14.1
Turnover margin	+2.2	-
Assist/turnover ratio	1.4	1.1
<b>Steals</b>	<b>142</b>	<b>116</b>
Steals per game	7.9	6.4
<b>Blocks</b>	<b>76</b>	<b>30</b>
Blocks per game	4.2	1.7
<b>Winning streak</b>	<b>1</b>	<b>-</b>
Home win streak	3	-
<b>Attendance</b>	<b>40112</b>	<b>9293</b>
Home games-Avg/Game	9-4457	9-1033
Neutral site-Avg/Game	-	0-0

### Team Results

Date	Opponent	Score	Att.
12/31/2021	at Boise St.	W 72-68	603
01/03/2022	UNLV	W 71-68	4202
01/06/2022	at Utah St.	W 98-83	318
01/09/2022	San Diego St.	W 75-72	4236
01/13/2022	at Wyoming	W 85-76	2551
01/15/2022	at Colorado St.	W 85-74	1166
01/22/2022	Fresno St.	W 80-74	4751
01/24/2022	San Jose St.	W 87-57	4179
01/27/2022	at UNLV	L 79-85	818
01/29/2022	at San Diego St.	W 67-58	1606
02/02/2022	Colorado St.	W 81-73	4041
02/05/2022	Wyoming	L 59-60	5075
02/09/2022	Air Force	W 72-57	4462
02/12/2022	at Nevada	L 70-77	966
02/16/2022	Utah St.	W 93-73	4444
02/19/2022	Boise St.	W 89-62	4722
02/23/2022	at Fresno St.	L 70-71	929
02/25/2022	at San Jose St.	W 80-58	336

## NEW MEXICO GAME-BY-GAME

Opponent	Date	Score		Total		3-Pointers		Free throws		Rebounds										
				FG-FGA	PCT	3FG-3FGA	PCT	FT-FTA	PCT	OFF	DEF	TOT	AVG	PF	A	TO	BLK	STL	PTS	AVG
Lamar University	11/09/2021	71-54	W	26-57	.456	6-26	.231	13-15	.867	9	29	38	38.0	20	14	15	2	8	71	71.0
Northern N.M.	11/12/2021	96-40	W	35-70	.500	10-24	.417	16-25	.640	21	33	54	46.0	9	23	15	1	15	96	83.5
Prairie View	11/16/2021	88-71	W	32-68	.471	9-23	.391	15-24	.625	11	36	47	46.3	11	20	16	7	11	88	85.0
at Houston	11/20/2021	60-89	L	21-49	.429	10-27	.370	8-9	.889	10	23	33	43.0	15	16	34	1	9	60	78.8
Houston Baptist	11/23/2021	76-58	W	31-69	.449	8-30	.267	6-6	1.000	7	30	37	41.8	12	13	9	11	15	76	78.2
vs SFA	11/26/2021	66-71	L	23-54	.426	10-24	.417	10-12	.833	9	25	34	40.5	22	12	28	3	7	66	76.2
vs La.-Monroe	11/27/2021	66-45	W	24-63	.381	12-33	.364	6-8	.750	8	31	39	40.3	12	15	11	4	9	66	74.7
vs Texas Tech	11/28/2021	75-82	L	26-55	.473	9-22	.409	14-15	.933	6	13	19	37.6	14	20	12	4	4	75	74.8
Grambling	11/30/2021	86-50	W	35-66	.530	8-22	.364	8-18	.444	15	33	48	38.8	14	22	10	3	11	86	76.0
New Mexico St.	12/03/2021	77-58	W	28-57	.491	13-24	.542	8-11	.727	9	25	34	38.3	13	18	21	5	10	77	76.1
at New Mexico St.	12/05/2021	73-66	W	27-55	.491	9-23	.391	10-17	.588	13	28	41	38.5	12	14	19	4	9	73	75.8
at Arizona	12/12/2021	60-77	L	21-55	.382	7-22	.318	11-13	.846	8	25	33	38.1	11	11	17	2	7	60	74.5
UTEP	12/19/2021	78-66	W	32-60	.533	10-23	.435	4-8	.500	11	27	38	38.1	16	15	19	7	12	78	74.8
at Boise St.	12/31/2021	72-68	W	29-63	.460	6-19	.316	8-14	.571	5	18	23	37.0	14	16	6	4	13	72	74.6
UNLV	01/03/2022	71-68	W	24-64	.375	8-25	.320	15-17	.882	10	30	40	37.2	11	12	11	5	2	71	74.3
at Utah St.	01/06/2022	98-83	W	32-73	.438	21-42	.500	13-17	.765	6	35	41	37.4	15	25	16	8	9	98	75.8
San Diego St.	01/09/2022	75-72	W	25-59	.424	9-25	.360	16-21	.762	8	29	37	37.4	14	15	11	6	4	75	75.8
at Wyoming	01/13/2022	85-76	W	34-59	.576	13-25	.520	4-5	.800	6	24	30	37.0	16	15	15	4	7	85	76.3
at Colorado St.	01/15/2022	85-74	W	32-78	.410	19-52	.365	2-4	.500	10	38	48	37.6	13	23	6	3	2	85	76.7
Fresno St.	01/22/2022	80-74	W	29-68	.426	9-26	.346	13-19	.684	8	31	39	37.7	9	21	5	4	8	80	76.9
San Jose St.	01/24/2022	87-57	W	33-67	.493	9-28	.321	12-16	.750	13	30	43	37.9	16	21	12	5	10	87	77.4
at UNLV	01/27/2022	79-85	L	31-61	.508	7-23	.304	10-14	.714	6	22	28	37.5	19	12	12	0	5	79	77.5
at San Diego St.	01/29/2022	67-58	W	23-58	.397	9-30	.300	12-14	.857	9	32	41	37.6	9	16	18	6	13	67	77.0
Colorado St.	02/02/2022	81-73	W	30-59	.508	13-32	.406	8-12	.667	3	30	33	37.4	7	23	9	6	7	81	77.2
Wyoming	02/05/2022	59-60	L	24-55	.436	8-25	.320	3-7	.429	7	17	24	36.9	5	15	13	5	10	59	76.4
Air Force	02/09/2022	72-57	W	29-55	.527	7-14	.500	7-8	.875	3	32	35	36.8	13	9	16	1	5	72	76.3
at Nevada	02/12/2022	70-77	L	23-55	.418	7-24	.292	17-18	.944	8	22	30	36.6	12	5	16	3	7	70	76.0
Utah St.	02/16/2022	93-73	W	34-74	.459	5-26	.192	20-26	.769	14	27	41	36.7	13	13	6	3	15	93	76.6
Boise St.	02/19/2022	89-62	W	34-75	.453	10-30	.333	11-12	.917	14	24	38	36.8	12	17	12	5	13	89	77.1
at Fresno St.	02/23/2022	70-71	L	27-68	.397	7-29	.241	9-11	.818	7	35	42	36.9	10	16	9	5	4	70	76.8
at San Jose St.	02/25/2022	80-58	W	30-57	.526	4-21	.190	16-18	.889	11	39	50	37.4	16	18	21	3	8	80	76.9
vs San Diego St.	03/07/2022	63-60	W	21-59	.356	8-32	.250	13-17	.765	6	37	43	37.5	9	13	14	2	5	63	76.5
vs Colorado St.	03/08/2022	71-82	L	24-71	.338	12-39	.308	11-14	.786	11	24	35	37.5	22	19	8	5	2	71	76.3
Grand Canyon	03/16/2022	92-72	W	34-66	.515	14-30	.467	10-13	.769	12	23	35	37.4	12	27	11	0	8	92	76.8
<b>Total</b>		<b>2611</b>		<b>963-2122</b>	<b>.454</b>	<b>326-920</b>	<b>.354</b>	<b>359-478</b>	<b>.751</b>	<b>314</b>	<b>957</b>	<b>1271</b>	<b>37.4</b>	<b>448</b>	<b>564</b>	<b>473</b>	<b>137</b>	<b>284</b>	<b>2611</b>	<b>76.8</b>





**OPPONENT GAME-BY-GAME**

Opponent	Date	Score		Total		3-Pointers		Free throws		Rebounds				PF	A	TO	BLK	STL	PTS	AVG
				FG-FGA	PCT	3FG-3FGA	PCT	FT-FTA	PCT	OFF	DEF	TOT	AVG							
Lamar University	11/09/2021	71-54	W	18-52	.346	7-25	.280	11-23	.478	11	24	35	35.0	16	10	16	2	7	54	54.0
Northern N.M.	11/12/2021	96-40	W	16-58	.276	4-23	.174	4-6	.667	11	18	29	32.0	17	7	23	6	11	40	47.0
Prairie View	11/16/2021	88-71	W	26-84	.310	9-20	.450	10-13	.769	24	29	53	39.0	20	18	18	2	9	71	55.0
at Houston	11/20/2021	60-89	L	35-70	.500	12-25	.480	7-10	.700	14	18	32	37.3	14	26	18	5	18	89	63.5
Houston Baptist	11/23/2021	76-58	W	20-63	.317	5-18	.278	13-14	.929	14	31	45	38.8	6	6	19	2	4	58	62.4
vs SFA	11/26/2021	66-71	L	25-55	.455	3-13	.231	18-26	.692	9	22	31	37.5	18	13	20	2	9	71	63.8
vs La.-Monroe	11/27/2021	66-45	W	20-66	.303	2-7	.286	3-4	.750	15	32	47	38.9	10	9	16	1	5	45	61.1
vs Texas Tech	11/28/2021	75-82	L	31-55	.564	7-14	.500	13-19	.684	11	24	35	38.4	11	21	15	2	5	82	63.8
Grambling	11/30/2021	86-50	W	19-55	.345	1-15	.067	11-16	.688	5	19	24	36.8	16	9	14	3	4	50	62.2
New Mexico St.	12/03/2021	77-58	W	25-64	.391	1-9	.111	7-11	.636	14	22	36	36.7	18	8	19	1	11	58	61.8
at New Mexico St.	12/05/2021	73-66	W	26-67	.388	7-22	.318	7-9	.778	15	19	34	36.5	18	13	16	0	8	66	62.2
at Arizona	12/12/2021	60-77	L	27-68	.397	13-36	.361	10-17	.588	16	26	42	36.9	8	19	10	6	11	77	63.4
UTEP	12/19/2021	78-66	W	25-66	.379	9-24	.375	7-11	.636	16	20	36	36.8	14	15	17	1	12	66	63.6
at Boise St.	12/31/2021	72-68	W	26-61	.426	5-22	.227	11-14	.786	16	34	50	37.8	12	17	21	3	2	68	63.9
UNLV	01/03/2022	71-68	W	29-74	.392	5-18	.278	5-8	.625	14	31	45	38.3	16	13	10	2	6	68	64.2
at Utah St.	01/06/2022	98-83	W	29-76	.382	8-26	.308	17-21	.810	15	38	53	39.2	11	21	21	3	10	83	65.4
San Diego St.	01/09/2022	75-72	W	30-79	.380	8-30	.267	4-12	.333	24	29	53	40.0	18	13	11	0	6	72	65.8
at Wyoming	01/13/2022	85-76	W	28-67	.418	11-30	.367	9-14	.643	16	20	36	39.8	8	15	12	1	8	76	66.3
at Colorado St.	01/15/2022	85-74	W	28-72	.389	9-24	.375	9-12	.750	8	36	44	40.0	7	17	4	0	5	74	66.7
Fresno St.	01/22/2022	80-74	W	28-73	.384	9-28	.321	9-11	.818	15	33	48	40.4	13	20	11	1	3	74	67.1
San Jose St.	01/24/2022	87-57	W	20-60	.333	4-18	.222	13-18	.722	10	22	32	40.0	11	10	15	2	7	57	66.6
at UNLV	01/27/2022	79-85	L	31-62	.500	9-22	.409	14-17	.824	12	26	38	39.9	13	20	16	2	6	85	67.5
at San Diego St.	01/29/2022	67-58	W	21-70	.300	9-23	.391	7-9	.778	18	28	46	40.2	12	13	20	3	9	58	67.0
Colorado St.	02/02/2022	81-73	W	28-64	.438	9-23	.391	8-9	.889	7	27	34	39.9	10	15	9	0	4	73	67.3
Wyoming	02/05/2022	59-60	L	26-59	.441	5-18	.278	3-4	.750	16	27	43	40.0	12	21	18	2	4	60	67.0
Air Force	02/09/2022	72-57	W	24-72	.333	5-17	.294	4-6	.667	17	23	40	40.0	18	17	13	1	12	57	66.6
at Nevada	02/12/2022	70-77	L	30-61	.492	8-19	.421	9-9	1.000	6	25	31	39.7	15	19	11	1	10	77	67.0
Utah St.	02/16/2022	93-73	W	27-62	.435	10-25	.400	9-15	.600	12	30	42	39.8	14	14	19	1	3	73	67.2
Boise St.	02/19/2022	89-62	W	28-64	.438	1-10	.100	5-12	.417	16	27	43	39.9	16	13	24	5	6	62	67.0
at Fresno St.	02/23/2022	70-71	L	26-68	.382	10-26	.385	9-12	.750	7	35	42	40.0	11	14	7	3	3	71	67.2
at San Jose St.	02/25/2022	80-58	W	22-72	.306	7-24	.292	7-11	.636	14	18	32	39.7	16	11	11	0	12	58	66.9
vs San Diego St.	03/07/2022	63-60	W	24-71	.338	6-26	.231	6-10	.600	12	34	46	39.9	15	10	9	0	8	60	66.7
vs Colorado St.	03/08/2022	71-82	L	31-63	.492	6-21	.286	14-20	.700	9	38	47	40.1	15	18	10	2	2	82	67.1
Grand Canyon	03/16/2022	92-72	W	28-53	.528	5-17	.294	11-15	.733	4	22	26	39.7	11	18	16	0	5	72	67.3
<b>Total</b>		<b>2287</b>		<b>877-2226</b>	<b>.394</b>	<b>229-718</b>	<b>.319</b>	<b>304-438</b>	<b>.694</b>	<b>443</b>	<b>907</b>	<b>1350</b>	<b>39.7</b>	<b>460</b>	<b>503</b>	<b>509</b>	<b>65</b>	<b>245</b>	<b>2287</b>	<b>67.3</b>

**NEW MEXICO GAME-BY-GAME LEADERS**

Date	Opponent	Score	Att.	High Points	High Rebounds
11/09/2021	Lamar University	W 71-54	3800	(16) ANDERSON, Antonia	(6) DE LA CERDA, Jaedyn (6) AUGMON, Aniyah
11/12/2021	Northern N.M.	W 96-40	4000	(17) CUMBER, Vianè	(11) PARKINSON, Nevaeh
11/16/2021	Prairie View	W 88-71	4250	(30) MCGRUDER, Shaiquel	(9) ANDERSON, Antonia
11/20/2021	at Houston	L 60-89	346	(16) DUFF, LaTora	(5) REUS, Paula
11/23/2021	Houston Baptist	W 76-58	4234	(20) MCGRUDER, Shaiquel	(10) MCGRUDER, Shaiquel
11/26/2021	vs SFA	L 66-71	0	(18) DE LA CERDA, Jaedyn	(8) ANDERSON, Antonia
11/27/2021	vs La.-Monroe	W 66-45	0	(15) DE LA CERDA, Jaedyn	(11) MCGRUDER, Shaiquel
11/28/2021	vs Texas Tech	L 75-82	0	(21) DUFF, LaTascya	(5) MCGRUDER, Shaiquel
11/30/2021	Grambling	W 86-50	4134	(22) MCGRUDER, Shaiquel	(10) MCGRUDER, Shaiquel
12/03/2021	New Mexico St.	W 77-58	5123	(22) DUFF, LaTascya	(8) DE LA CERDA, Jaedyn
12/05/2021	at New Mexico St.	W 73-66	754	(24) DUFF, LaTora	(12) ANDERSON, Antonia
12/12/2021	at Arizona	L 60-77	8884	(15) REUS, Paula	(9) ANDERSON, Antonia
12/19/2021	UTEP	W 78-66	4458	(20) DUFF, LaTascya	(14) MCGRUDER, Shaiquel
12/31/2021	at Boise St.	W 72-68	603	(19) MCGRUDER, Shaiquel	(7) DUFF, LaTora
01/03/2022	UNLV	W 71-68	4202	(17) MCGRUDER, Shaiquel	(15) MCGRUDER, Shaiquel
01/06/2022	at Utah St.	W 98-83	318	(27) DE LA CERDA, Jaedyn	(8) DUFF, LaTora
01/09/2022	San Diego St.	W 75-72	4236	(17) DE LA CERDA, Jaedyn (17) MCGRUDER, Shaiquel	(10) ANDERSON, Antonia
01/13/2022	at Wyoming	W 85-76	2551	(26) MCGRUDER, Shaiquel	(9) ANDERSON, Antonia
01/15/2022	at Colorado St.	W 85-74	1166	(30) ANDERSON, Antonia	(13) MCGRUDER, Shaiquel
01/22/2022	Fresno St.	W 80-74	4751	(22) ANDERSON, Antonia	(11) ANDERSON, Antonia
01/24/2022	San Jose St.	W 87-57	4179	(18) MCGRUDER, Shaiquel	(10) AUGMON, Aniyah
01/27/2022	at UNLV	L 79-85	818	(27) MCGRUDER, Shaiquel	(6) MCGRUDER, Shaiquel
01/29/2022	at San Diego St.	W 67-58	1606	(18) MCGRUDER, Shaiquel	(13) ANDERSON, Antonia
02/02/2022	Colorado St.	W 81-73	4041	(33) ANDERSON, Antonia	(8) ANDERSON, Antonia
02/05/2022	Wyoming	L 59-60	5075	(14) ANDERSON, Antonia	(7) MCGRUDER, Shaiquel
02/09/2022	Air Force	W 72-57	4462	(25) DUFF, LaTora	(6) DE LA CERDA, Jaedyn (6) DUFF, LaTascya
02/12/2022	at Nevada	L 70-77	966	(20) DUFF, LaTascya	(7) ANDERSON, Antonia (7) MCGRUDER, Shaiquel
02/16/2022	Utah St.	W 93-73	4444	(21) DE LA CERDA, Jaedyn	(10) MCGRUDER, Shaiquel
02/19/2022	Boise St.	W 89-62	4722	(20) DE LA CERDA, Jaedyn	(6) MCGRUDER, Shaiquel
02/23/2022	at Fresno St.	L 70-71	929	(20) ANDERSON, Antonia	(8) ANDERSON, Antonia (8) MCGRUDER, Shaiquel
02/25/2022	at San Jose St.	W 80-58	336	(24) DE LA CERDA, Jaedyn	(9) MCGRUDER, Shaiquel
03/07/2022	vs San Diego St.	W 63-60	0	(26) DE LA CERDA, Jaedyn	(10) MCGRUDER, Shaiquel
03/08/2022	vs Colorado St.	L 71-82	0	(22) DUFF, LaTora	(7) MCGRUDER, Shaiquel
03/16/2022	Grand Canyon	W 92-72	2278	(27) DUFF, LaTascya	(9) DUFF, LaTora





NEW MEXICO GAME-BY-GAME POINTS-REBOUNDS-ASSISTS

Table with columns: Opponent, Date, Score, 1 (RENCZES,RE), 4 (DUFF, LATOR), 5 (DUFF, LATOR), 10 (VAN BENNEK SEREN, ZEYN), 11 (AUGMON, ANI), 12 (MCGRUDER, S), 13 (CURTIS, MAC), 21 (DE LA CERD REUS, PAULA), 23 (ANDERSON, A), 30, 32.

Table with columns: Opponent, Date, Score, 33 (CUMBER, VIA), 34 (PARKINSON).

**NEW MEXICO GAME HIGHS**

<b>POINTS</b>	98	at Utah St. (01/06/2022)
	96	Northern N.M. (11/12/2021)
	93	Utah St. (02/16/2022)
	92	Grand Canyon (03/16/2022)
	89	Boise St. (02/19/2022)
<b>FIELD GOALS MADE</b>	35	Grambling (11/30/2021)
	35	Northern N.M. (11/12/2021)
<b>FIELD GOAL ATTEMPTS</b>	78	at Colorado St. (01/15/2022)
	75	Boise St. (02/19/2022)
<b>FIELD GOAL PERCENTAGE</b>	.576 (34-59)	at Wyoming (01/13/2022)
	.533 (32-60)	UTEP (12/19/2021)
<b>3 PT FG MADE</b>	21	at Utah St. (01/06/2022)
	19	at Colorado St. (01/15/2022)
<b>3 PT FG ATTEMPTS</b>	52	at Colorado St. (01/15/2022)
	42	at Utah St. (01/06/2022)
<b>3 PT FG PERCENTAGE</b>	.542 (13-24)	New Mexico St. (12/03/2021)
	.520 (13-25)	at Wyoming (01/13/2022)
<b>FREE THROWS MADE</b>	20	Utah St. (02/16/2022)
	17	at Nevada (02/12/2022)
<b>FREE THROW ATTEMPTS</b>	26	Utah St. (02/16/2022)
	25	Northern N.M. (11/12/2021)
<b>FREE THROW PERCENTAGE</b>	1.000 (6-6)	Houston Baptist (11/23/2021)
	.944 (17-18)	at Nevada (02/12/2022)
<b>REBOUNDS</b>	54	Northern N.M. (11/12/2021)
	50	at San Jose St. (02/25/2022)
<b>ASSISTS</b>	27	Grand Canyon (03/16/2022)
	25	at Utah St. (01/06/2022)
<b>STEALS</b>	15	Utah St. (02/16/2022)
	15	Houston Baptist (11/23/2021)
	15	Northern N.M. (11/12/2021)
<b>BLOCKED SHOTS</b>	11	Houston Baptist (11/23/2021)
	8	at Utah St. (01/06/2022)
<b>TURNOVERS</b>	34	at Houston (11/20/2021)
	28	vs SFA (N) (11/26/2021)
<b>FOULS</b>	23	vs SFA (N) (11/26/2021)
	22	vs Colorado St. (N) (03/08/2022)



**NEW MEXICO INDIVIDUAL GAME HIGHS**

<b>POINTS</b>	33		Antonia Anderson vs Colorado St. (02/02/2022)
	30		Antonia Anderson at Colorado St. (01/15/2022)
	30		Shaiquel McGruder vs Prairie View (11/16/2021)
	27		LaTascya Duff vs Grand Canyon (03/16/2022)
	27		Shaiquel McGruder at UNLV (01/27/2022)
	27		Jaedyn De La Cerda at Utah St. (01/06/2022)
<b>FIELD GOALS MADE</b>	13		Shaiquel McGruder vs Prairie View (11/16/2021)
	12		Shaiquel McGruder at UNLV (01/27/2022)
<b>FIELD GOAL ATTEMPTS</b>	26		Antonia Anderson at Colorado St. (01/15/2022)
	25		LaTora Duff vs Colorado St. (N) (03/08/2022)
<b>FIELD GOAL PERCENTAGE (min 5 made)</b>	1.000	(7-7)	Shaiquel McGruder vs Lamar University (11/09/2021)
	.875	(7-8)	Paula Reus at Arizona (12/12/2021)
<b>3 PT FG MADE</b>	8		Antonia Anderson at Colorado St. (01/15/2022)
	7		LaTascya Duff vs Grand Canyon (03/16/2022)
	7		Antonia Anderson vs Colorado St. (02/02/2022)
	7		Jaedyn De La Cerda at Utah St. (01/06/2022)
	7		LaTascya Duff at Utah St. (01/06/2022)
	7		LaTascya Duff at Utah St. (01/06/2022)
<b>3 PT FG ATTEMPTS</b>	20		Antonia Anderson at Colorado St. (01/15/2022)
	19		LaTora Duff vs Colorado St. (N) (03/08/2022)
<b>3 PT FG PERCENTAGE (min 2 made)</b>	1.000	(4-4)	LaTascya Duff at Boise St. (12/31/2021)
	1.000	(2-2)	Paula Reus at Wyoming (01/13/2022)
	1.000	(2-2)	Rebeka Renczes vs Houston Baptist (11/23/2021)
<b>FREE THROWS MADE</b>	8		LaTora Duff vs SFA (N) (11/26/2021)
	7		Shaiquel McGruder vs Colorado St. (N) (03/08/2022)
	7		LaTora Duff at San Jose St. (02/25/2022)
	7		LaTora Duff vs UNLV (01/03/2022)
<b>FREE THROW ATTEMPTS</b>	9		LaTora Duff vs SFA (N) (11/26/2021)
	7		Shaiquel McGruder vs Colorado St. (N) (03/08/2022)
	7		LaTora Duff at San Jose St. (02/25/2022)
	7		Jaedyn De La Cerda vs Utah St. (02/16/2022)
	7		LaTascya Duff vs Utah St. (02/16/2022)
	7		Shaiquel McGruder at Nevada (02/12/2022)
	7		LaTascya Duff vs San Diego St. (01/09/2022)
	7		LaTora Duff vs UNLV (01/03/2022)
<b>FREE THROW PERCENTAGE (min 3 made)</b>	1.000	(7-7)	Shaiquel McGruder vs Colorado St. (N) (03/08/2022)
	1.000	(7-7)	LaTora Duff at San Jose St. (02/25/2022)
	1.000	(7-7)	LaTora Duff vs UNLV (01/03/2022)
	1.000	(6-6)	Antonia Anderson at Arizona (12/12/2021)
	1.000	(5-5)	LaTora Duff vs San Diego St. (N) (03/07/2022)
	1.000	(5-5)	LaTascya Duff at Nevada (02/12/2022)
	1.000	(5-5)	LaTascya Duff vs San Jose St. (01/24/2022)
	1.000	(5-5)	Antonia Anderson vs Lamar University (11/09/2021)
	1.000	(4-4)	Jaedyn De La Cerda vs Boise St. (02/19/2022)
	1.000	(4-4)	LaTora Duff at San Diego St. (01/29/2022)
	1.000	(4-4)	Paula Reus at UNLV (01/27/2022)
	1.000	(4-4)	Shaiquel McGruder vs Texas Tech (N) (11/28/2021)
	1.000	(4-4)	LaTascya Duff vs Texas Tech (N) (11/28/2021)
	1.000	(4-4)	Shaiquel McGruder vs Prairie View (11/16/2021)
	1.000	(3-3)	Jaedyn De La Cerda at San Jose St. (02/25/2022)
	1.000	(3-3)	Antonia Anderson at Fresno St. (02/23/2022)
	1.000	(3-3)	LaTascya Duff at San Diego St. (01/29/2022)
1.000	(3-3)	LaTora Duff vs San Jose St. (01/24/2022)	
1.000	(3-3)	Shaiquel McGruder vs UNLV (01/03/2022)	
1.000	(3-3)	LaTascya Duff vs UNLV (01/03/2022)	

## NEW MEXICO LEADERBOARD

### Points

##	Player	G	Pts	Pts/G
23	De La Cerda, Jaedyn	34	485	14.3
13	McGruder, Shaiquel	34	480	14.1
5	Duff, LaTora	34	421	12.4
4	Duff, LaTascya	33	384	11.6
32	Anderson, Antonia	34	379	11.1
30	Reus, Paula	32	231	7.2
33	Cumber, Vianè	18	67	3.7
12	Augmon, Aniyah	31	44	1.4
10	van Bennekom, Kath	26	35	1.3
34	Parkinson, Nevaeh	12	32	2.7
21	Curtis, Mackenzie	21	24	1.1
11	Seren, Zeyno	15	17	1.1
1	Renczes, Rebeka	9	12	1.3

### Scoring Average

##	Player	G	Pts	Pts/G
23	De La Cerda, Jaedyn	34	485	14.3
13	McGruder, Shaiquel	34	480	14.1
5	Duff, LaTora	34	421	12.4
4	Duff, LaTascya	33	384	11.6
32	Anderson, Antonia	34	379	11.1
30	Reus, Paula	32	231	7.2
33	Cumber, Vianè	18	67	3.7
34	Parkinson, Nevaeh	12	32	2.7
12	Augmon, Aniyah	31	44	1.4
10	van Bennekom, Kath	26	35	1.3
1	Renczes, Rebeka	9	12	1.3
21	Curtis, Mackenzie	21	24	1.1
11	Seren, Zeyno	15	17	1.1

### Field Goal Percentage

##	Player	FG	Att	Pct
13	McGruder, Shaiquel	207	334	.620
34	Parkinson, Nevaeh	13	24	.542
32	Anderson, Antonia	140	301	.465
10	van Bennekom, Kath	13	28	.464
30	Reus, Paula	92	203	.453
4	Duff, LaTascya	119	279	.427
12	Augmon, Aniyah	14	33	.424
23	De La Cerda, Jaedyn	184	436	.422
33	Cumber, Vianè	25	62	.403
5	Duff, LaTora	141	355	.397
11	Seren, Zeyno	5	18	.278
1	Renczes, Rebeka	3	13	.231
21	Curtis, Mackenzie	7	36	.194

### Field Goal Attempts

##	Player	G	Att	Att/G
23	De La Cerda, Jaedyn	34	436	12.8
5	Duff, LaTora	34	355	10.4
13	McGruder, Shaiquel	34	334	9.8
32	Anderson, Antonia	34	301	8.9
4	Duff, LaTascya	33	279	8.5

### Field Goals Made

##	Player	G	Made	Made/G
13	McGruder, Shaiquel	34	207	6.1
23	De La Cerda, Jaedyn	34	184	5.4
5	Duff, LaTora	34	141	4.1
32	Anderson, Antonia	34	140	4.1
4	Duff, LaTascya	33	119	3.6



## NEW MEXICO LEADERBOARD

### 3-Point FG Percentage

##	Player	3FG	Att	Pct
10	van Bennekom, Kath	3	7	.429
4	Duff, LaTascya	88	208	.423
32	Anderson, Antonia	49	128	.383
23	De La Cerda, Jaedyn	72	194	.371
5	Duff, LaTora	63	189	.333
33	Cumber, Vianè	15	45	.333
1	Renczes, Rebeka	2	6	.333
13	McGruder, Shaiquel	11	39	.282
30	Reus, Paula	17	62	.274
21	Curtis, Mackenzie	5	25	.200
12	Augmon, Aniyah	1	9	.111

### Free Throw Percentage

##	Player	Made	Att	Pct
33	Cumber, Vianè	2	2	1.000
5	Duff, LaTora	76	90	.844
21	Curtis, Mackenzie	5	6	.833
30	Reus, Paula	30	37	.811
4	Duff, LaTascya	58	74	.784
23	De La Cerda, Jaedyn	45	60	.750
13	McGruder, Shaiquel	55	74	.743
32	Anderson, Antonia	50	73	.685
12	Augmon, Aniyah	15	23	.652
11	Seren, Zeyno	7	11	.636
34	Parkinson, Nevaeh	6	10	.600
10	van Bennekom, Kath	6	10	.600
1	Renczes, Rebeka	4	8	.500

### Rebounds

##	Player	G	Reb	Reb/G
13	McGruder, Shaiquel	34	241	7.1
32	Anderson, Antonia	34	211	6.2
5	Duff, LaTora	34	143	4.2
23	De La Cerda, Jaedyn	34	132	3.9
30	Reus, Paula	32	129	4.0

### Rebounds Average

##	Player	G	Reb	Reb/G
13	McGruder, Shaiquel	34	241	7.1
32	Anderson, Antonia	34	211	6.2
5	Duff, LaTora	34	143	4.2
30	Reus, Paula	32	129	4.0
23	De La Cerda, Jaedyn	34	132	3.9

### 3-Point FG Attempts

##	Player	G	Att	Att/G
4	Duff, LaTascya	33	208	6.3
23	De La Cerda, Jaedyn	34	194	5.7
5	Duff, LaTora	34	189	5.6
32	Anderson, Antonia	34	128	3.8
30	Reus, Paula	32	62	1.9

### 3-Point FG Made

##	Player	G	Made	Made/G
4	Duff, LaTascya	33	88	2.7
23	De La Cerda, Jaedyn	34	72	2.1
5	Duff, LaTora	34	63	1.9
32	Anderson, Antonia	34	49	1.4
30	Reus, Paula	32	17	0.5

### Free Throw Attempts

##	Player	G	Att	Att/G
5	Duff, LaTora	34	90	2.6
13	McGruder, Shaiquel	34	74	2.2
4	Duff, LaTascya	33	74	2.2
32	Anderson, Antonia	34	73	2.1
23	De La Cerda, Jaedyn	34	60	1.8

### Free Throws Made

##	Player	G	Made	Made/G
5	Duff, LaTora	34	76	2.2
4	Duff, LaTascya	33	58	1.8
13	McGruder, Shaiquel	34	55	1.6
32	Anderson, Antonia	34	50	1.5
23	De La Cerda, Jaedyn	34	45	1.3

### Assists

##	Player	G	Ast	Ast/G
5	Duff, LaTora	34	184	5.4
23	De La Cerda, Jaedyn	34	125	3.7
30	Reus, Paula	32	59	1.8
32	Anderson, Antonia	34	58	1.7
4	Duff, LaTascya	33	57	1.7

### Steals

##	Player	G	Stl	Stl/G
13	McGruder, Shaiquel	34	61	1.8
5	Duff, LaTora	34	52	1.5
32	Anderson, Antonia	34	52	1.5
23	De La Cerda, Jaedyn	34	34	1.0
4	Duff, LaTascya	33	27	0.8







Game 9 | New Mexico vs. Grambling State
Nov. 30, 2021 | Albuquerque, N.M.

Game 10 | New Mexico vs. NM State
Dec. 3, 2021 | Albuquerque, N.M.

NCAA Official Basketball Box Score - Final
Grambling at New Mexico
Game Time: 7:00 PM
Game Duration: 1:36
Attendance: 4,154
Records: 2-5
Shooting By Period: 1st FG% 41.3 30.8%

NCAA Official Basketball Box Score - Final
New Mexico St. at New Mexico
Game Time: 7:00 PM
Game Duration: 1:39
Attendance: 5,123
Records: 3-3
Shooting By Period: 1st FG% 41.6 25.0%

Technical Fouls: NONE
New Mexico - 86
Records: 6-3
Shooting By Period: 1st FG% 81.7 47.1%

Technical Fouls: NONE
New Mexico St. - 77
Records: 7-3
Shooting By Period: 1st FG% 81.7 47.1%

Biggest lead 0 (1st 10:00)
Best Scoring Run 4 (1st 2:11)
Lead Changes 0
Times Tied 0
Time with Lead 00:00

Biggest lead 2 (1st 7:58)
Best Scoring Run 8 (3rd 7:10)
Lead Changes 1
Times Tied 2
Time with Lead 00:05

Game 11 | New Mexico at NM State
Dec. 5, 2021 | Las Cruces, N.M.

Game 12 | New Mexico at #6 Arizona
Dec. 12, 2021 | Tucson, Ariz.

NCAA Official Basketball Box Score - Final
New Mexico at New Mexico St.
Game Time: 2:00 PM
Game Duration: 1:51
Attendance: 754
Records: 8-3
Shooting By Period: 1st FG% 61.6 37.5%

NCAA Official Basketball Box Score - Final
New Mexico at Arizona
Game Time: 1:00 PM
Game Duration: 1:38
Attendance: 6,884
Records: 8-4
Shooting By Period: 1st FG% 61.4 42.9%

Technical Fouls: NONE
New Mexico St. - 66
Records: 3-4
Shooting By Period: 1st FG% 71.5 46.7%

Technical Fouls: NONE
Arizona - 77
Records: 9-0
Shooting By Period: 1st FG% 61.9 31.6%

Biggest lead 7 (4th 0:13)
Best Scoring Run 8 (4th 5:48)
Lead Changes 3
Times Tied 4
Time with Lead 03:30

Biggest lead 4 (2nd 8:48)
Best Scoring Run 7 (2nd 8:48)
Lead Changes 6
Times Tied 5
Time with Lead 06:12



GAME 35: NEW MEXICO vs SAN DIEGO

Game 13 | New Mexico vs. UTEP
Dec. 19, 2021 | Albuquerque, N.M.

Game 14 | New Mexico at Boise State
Dec. 31, 2021 | Boise, Idaho

NCAA Official Basketball Box Score - Final UTEP at New Mexico
Record: 7-2
Shooting By Period
1st FG% 6-14 42.9%
3PT% 2-4 50.0%

NCAA Official Basketball Box Score - Final New Mexico at Boise St.
Record: 10-4 (1-0)
Shooting By Period
1st FG% 9-13 69.2%
3PT% 3-7 42.9%

New Mexico - 78
Record: 9-4
Shooting By Period
1st FG% 8-16 50.0%
3PT% 2-6 33.3%

Boise St. - 68
Record: 4-9 (0-2)
Shooting By Period
1st FG% 12-21 57.1%
3PT% 3-6 50.0%

Biggest lead 5 (1st 6:40) 18 (2nd 3:42)
Best Scoring Run 10 (3rd 5:18) 10 (2nd 6:53)
Lead Changes 1
Times Tied 0
Time with Lead 02:12 37:06

Biggest lead 7 (3rd 7:22) 8 (2nd 8:50)
Best Scoring Run 11 (3rd 7:22) 7 (2nd 8:50)
Lead Changes 12
Times Tied 4
Time with Lead 22:11 15:22

Game 15 | New Mexico vs UNLV
Jan. 3, 2022 | Albuquerque, N.M.

Game 16 | New Mexico at Utah State
Jan. 6, 2022 | Logan, Utah

NCAA Official Basketball Box Score - Final UNLV at New Mexico
Record: 10-4 (2-1)
Shooting By Period
1st FG% 7-18 38.9%
3PT% 1-3 33.3%

NCAA Official Basketball Box Score - Final New Mexico at Utah St.
Record: 12-4 (3-0)
Shooting By Period
1st FG% 9-18 50.0%
3PT% 7-14 50.0%

New Mexico - 71
Record: 11-4 (2-0)
Shooting By Period
1st FG% 6-18 33.3%
3PT% 3-8 37.5%

Utah St. - 83
Record: 5-8 (3-3)
Shooting By Period
1st FG% 6-19 31.6%
3PT% 1-6 16.7%

Biggest lead 9 (2nd 7:29) 4 (4th 4:06)
Best Scoring Run 8 (2nd 7:29) 8 (1st 4:18)
Lead Changes 4
Times Tied 7
Time with Lead 31:31 04:06

Biggest lead 26 (3rd 1:06) 0 (1st 10:00)
Best Scoring Run 12 (2nd 7:56) 6 (2nd 3:01)
Lead Changes 0
Times Tied 0
Time with Lead 39:55 00:00

Game 17 | New Mexico vs. SDSU
Jan. 9, 2022 | Albuquerque, N.M.

Game 18 | New Mexico at Wyoming
Jan. 13, 2022 | Laramie, Wyo.

NCAA Official Basketball Box Score - Final
San Diego St. at New Mexico
Record: 7-8 (1-3)
Shooting By Period
1st FG% 6-20 30.0%

NCAA Official Basketball Box Score - Final
New Mexico at Wyoming
Record: 14-4 (5-0)
Shooting By Period
1st FG% 11-15 73.3%

New Mexico - 75
Record: 13-4 (4-0)
Shooting By Period
1st FG% 6-19 31.6%

Wyoming - 76
Record: 5-7 (1-2)
Shooting By Period
1st FG% 4-15 26.7%

SDSU UNM
Biggest lead 7 (3rd 9:06)
Best Scoring Run 9 (3rd 9:06)

UNM WYO
Biggest lead 18 (2nd 2:01)
Best Scoring Run 8 (2nd 6:27)

Game 19 | New Mexico at Colorado State
Jan. 15, 2022 | Fort Collins, Colo.

Game 20 | New Mexico vs Fresno State
Jan. 22, 2022 | Albuquerque, N.M.

NCAA Official Basketball Box Score - Final
New Mexico at Colorado St.
Record: 15-4 (6-0)
Shooting By Period
1st FG% 8-20 40.0%

NCAA Official Basketball Box Score - Final
Fresno St. at New Mexico
Record: 7-10 (3-3)
Shooting By Period
1st FG% 8-19 42.1%

Colorado St. - 74
Record: 11-4 (2-3)
Shooting By Period
1st FG% 6-20 30.0%

New Mexico - 80
Record: 16-4 (7-0)
Shooting By Period
1st FG% 13-22 59.1%

UNM CSU
Biggest lead 17 (3rd 6:30)
Best Scoring Run 11 (2nd 7:55)

FS UNM
Biggest lead 11 (3rd 9:05)
Best Scoring Run 8 (2nd 5:58)







Game 29 | New Mexico vs. Boise State
Feb. 19, 2022 | Albuquerque, N.M.

Game 30 | New Mexico at Fresno State
Feb. 23, 2022 | Fresno, Calif.



Official Basketball Box Score - Final
Boise St. at New Mexico
02/19/22 The Pit, Albuquerque
2021-22 Women's Basketball

Game Time: 1:00 PM
Game Duration: 1:34
Attendance: 4,722

Officials: Lisa Jones, Danielle Johnson, Glen Dixon

Boise St. - 62
Record: 8-18 (4-11)
Table with columns: NO. Name, Min, FG M-A, 3P M-A, FT M-A, Rebounds, Fouls, TP, AS, TO, ST, Blocks, +/-

Shooting By Period
1st FG% 8-16 50.0%
2nd FG% 4-18 22.2%
3rd FG% 8-15 53.3%
4th FG% 8-15 53.3%
GM FG% 28-64 43.8%

Technical Fouls:NONE
Dead Ball Rebounds: 3, 0

New Mexico - 89
Record: 22-7 (13-3)
Table with columns: NO. Name, Min, FG M-A, 3P M-A, FT M-A, Rebounds, Fouls, TP, AS, TO, ST, Blocks, +/-

Shooting By Period
1st FG% 9-16 56.3%
2nd FG% 5-19 26.3%
3rd FG% 12-18 66.7%
4th FG% 8-22 36.4%
GM FG% 34-75 45.3%

Technical Fouls:NONE
Dead Ball Rebounds: 1, 0

Summary table with columns: BSU, UNM, Points from Turnovers, Paint, Second Chance, Fast Breaks, Bench



Official Basketball Box Score - Final
New Mexico at Fresno St.
02/23/22 Sver Mart Center, Fresno
2021-22 Women's Basketball

Game Time: 6:00 PM
Game Duration: 2:33
Attendance: 929

Officials: Michel Murray, InFini Robinson, Kyle Bacon

New Mexico - 70
Record: 22-8 (13-4)
Table with columns: NO. Name, Min, FG M-A, 3P M-A, FT M-A, Rebounds, Fouls, TP, AS, TO, ST, Blocks, +/-

Shooting By Period
1st FG% 5-17 29.4%
3PT% 2-9 22.2%
FT% 2-2 100%
2nd FG% 9-20 45.0%
3PT% 3-9 33.3%
FT% 3-4 75%
3rd FG% 8-15 53.3%
3PT% 1-5 20.0%
FT% 1-2 50%
4th FG% 5-16 31.3%
3PT% 1-6 16.7%
FT% 3-3 100%
GM FG% 27-68 39.7%
3PT% 7-29 24.1%
FT% 9-11 81.8%

Technical Fouls:NONE
Dead Ball Rebounds: 1, 0

Fresno St. - 71
Record: 10-16 (6-9)
Table with columns: NO. Name, Min, FG M-A, 3P M-A, FT M-A, Rebounds, Fouls, TP, AS, TO, ST, Blocks, +/-

Shooting By Period
1st FG% 8-19 42.1%
3PT% 5-12 41.7%
FT% 4-4 100%
2nd FG% 5-16 31.3%
3PT% 2-5 40.0%
FT% 0-0 0%
3rd FG% 7-18 38.9%
3PT% 2-5 40.0%
FT% 3-4 75%
4th FG% 6-17 35.3%
3PT% 1-6 16.7%
FT% 2-4 50%
GM FG% 26-70 37.1%
3PT% 10-28 35.7%
FT% 9-12 75.0%

Technical Fouls:NONE
Dead Ball Rebounds: 3, 0

Summary table with columns: UNM, FST, Points from Turnovers, Paint, Second Chance, Fast Breaks, Bench

Game 31 | New Mexico at SJSU
Feb. 25, 2022 | San Jose, Calif.

Game 32 | MW Quarterfinal vs. SDSU
March 7, 2022 | Las Vegas, Nev.



Official Basketball Box Score - Final
New Mexico at San Jose St.
02/25/22 Provenir Credit Union Event Center, San Jose
2021-22 Women's Basketball

Game Time: 6:00 PM
Game Duration: 1:43
Attendance: 336

Officials: Lisa Jones, Chuck Gonzalez, Julie Kronmenhoek

New Mexico - 80
Record: 23-8 (14-4)
Table with columns: NO. Name, Min, FG M-A, 3P M-A, FT M-A, Rebounds, Fouls, TP, AS, TO, ST, Blocks, +/-

Shooting By Period
1st FG% 10-19 52.6%
3PT% 1-6 16.7%
FT% 1-1 100%
2nd FG% 9-13 69.2%
3PT% 1-4 25.0%
FT% 3-3 100%
3rd FG% 6-11 54.5%
3PT% 2-6 33.3%
FT% 7-8 87.5%
4th FG% 5-14 35.7%
3PT% 0-5 0.0%
FT% 5-6 83.3%
GM FG% 30-57 52.8%
3PT% 4-21 19.0%
FT% 16-18 88.9%

Technical Fouls:NONE
Dead Ball Rebounds: 0, 0

San Jose St. - 58
Record: 4-24 (1-16)
Table with columns: NO. Name, Min, FG M-A, 3P M-A, FT M-A, Rebounds, Fouls, TP, AS, TO, ST, Blocks, +/-

Shooting By Period
1st FG% 6-17 35.3%
3PT% 4-9 44.4%
FT% 0-0 0%
2nd FG% 4-17 23.5%
3PT% 0-3 0.0%
FT% 2-4 50%
3rd FG% 6-19 31.6%
3PT% 2-7 28.6%
FT% 2-4 50%
4th FG% 6-19 31.6%
3PT% 1-5 20.0%
FT% 3-3 100%
GM FG% 22-72 30.6%
3PT% 7-24 29.2%
FT% 7-11 63.6%

Technical Fouls:NONE
Dead Ball Rebounds: 1, 0

Summary table with columns: NMU, SJSU, Points from Turnovers, Paint, Second Chance, Fast Breaks, Bench



Official Basketball Box Score - Final
San Diego St. at New Mexico
03/07/22 Thomas & Mack Center, Las Vegas
2021-22 Women's Basketball

Game Time: 6:00 PM
Game Duration: 1:40

Officials: Lisa Jones, Kyle Bacon, Anita Ortega

San Diego St. - 60
Record: 15-16
Table with columns: NO. Name, Min, FG M-A, 3P M-A, FT M-A, Rebounds, Fouls, TP, AS, TO, ST, Blocks, +/-

Shooting By Period
1st FG% 7-19 36.8%
3PT% 1-2 50.0%
FT% 0-0 0%
2nd FG% 4-15 26.7%
3PT% 0-6 0.0%
FT% 2-2 100%
3rd FG% 8-16 50.0%
3PT% 3-8 37.5%
FT% 3-4 75%
4th FG% 5-21 23.8%
3PT% 2-10 20.0%
FT% 1-4 25%
GM FG% 24-71 33.8%
3PT% 6-26 23.1%
FT% 6-10 60.0%

Technical Fouls:NONE
Dead Ball Rebounds: 2, 0

New Mexico - 63
Record: 24-8
Table with columns: NO. Name, Min, FG M-A, 3P M-A, FT M-A, Rebounds, Fouls, TP, AS, TO, ST, Blocks, +/-

Shooting By Period
1st FG% 5-13 38.5%
3PT% 3-8 37.5%
FT% 5-5 100%
2nd FG% 4-16 25.0%
3PT% 0-8 0.0%
FT% 0-2 0%
3rd FG% 7-14 50.0%
3PT% 3-6 50.0%
FT% 6-8 75%
4th FG% 5-16 31.3%
3PT% 2-10 20.0%
FT% 2-2 100%
GM FG% 21-59 35.6%
3PT% 8-32 25.0%
FT% 13-17 76.5%

Technical Fouls:NONE
Dead Ball Rebounds: 2, 0

Summary table with columns: SDSU, UNM, Points from Turnovers, Paint, Second Chance, Fast Breaks, Bench



# NEW MEXICO 2021-22 WOMEN'S BASKETBALL

## Game 33 | MW Semifinal vs. CSU

March 8, 2022 | Las Vegas, Nev.



Official Basketball Box Score - Final  
**Colorado St. at New Mexico**  
 03/08/22 Thomas & Mack Center, Las Vegas  
 2021-22 Women's Basketball

Game Time: 7:30 PM  
 Game Duration: 1:41

Officials: Melissa Barlow, In/Fni Robinson, Benny Luna

NO. Name	Min	FG M-A	3P M-A	FT M-A	Rebounds OR DR TOT	Fouls PF FD	TP AS TO ST	Blocks BS BA +/-
0 Kendyll Kinzer	F 38:10	2-9	2-7	0-0	0 11 11	1 1 1 6	1 0 1 1 8	
24 Sydney Mech	F 37:05	6-8	0-1	0-0	0 2 2 3	2 12 0 1	0 1 0 1 0 11	
42 Karly Murphy	F 32:20	10-15	0-0	0-0	4 6 10 4	3 20 3 1	1 0 1 0 1 11	
4 McKenna Hofschield	G 38:51	5-11	1-2	7-11	0 6 6 1	8 18 5 1	0 0 1 0 1 10	
5 Upe Atosu	G 36:18	7-18	3-10	6-7	2 4 6 4	5 23 3 4	1 0 2 2 15	
22 Cali Clark	07:40	1-2	0-1	0-0	0 3 3 0	2 2 0 0	0 0 0 0 0 0	
11 Petra Farkas	08:29	0-0	0-0	1-2	0 5 5 0	1 1 1 0	0 0 0 0 0 -1	
12 Clara Gomez	01:07	0-0	0-0	0-0	0 0 0 2	0 0 1 0	0 0 0 0 0 0	
<b>Team</b>					3 1 4	0 1		
<b>Totals</b>		31-63	6-21	14-20	9 38 47	15 22 82	18 10 2 2 5 11	

1 <sup>st</sup> FG%	5-18	27.8%
3PT%	2-9	22.2%
FT%	2-2	100%
2 <sup>nd</sup> FG%	8-15	53.3%
3PT%	1-4	25.0%
FT%	1-2	50%
3 <sup>rd</sup> FG%	11-18	61.1%
3PT%	1-3	33.3%
FT%	1-1	100%
4 <sup>th</sup> FG%	7-12	58.3%
3PT%	2-5	40.0%
FT%	10-15	66.7%
GM FG%	31-63	49.2%
3PT%	6-21	28.6%
FT%	14-20	70.0%

Dead Ball Rebounds: 4, 0

NO. Name	Min	FG M-A	3P M-A	FT M-A	Rebounds OR DR TOT	Fouls PF FD	TP AS TO ST	Blocks BS BA +/-
13 Shaquiel McGruder	F 24:29	3-8	1-3	7-7	3 4 7 4	5 14 2 0	1 2 0 1 2 0 -14	
32 Antonia Anderson	F 24:03	0-3	0-2	0-0	2 4 6 3	3 0 0 0	0 1 0 1 0 0 -16	
4 LaTascya Duff	G 35:12	3-10	3-8	2-3	1 3 4 2	2 11 2 1	0 1 0 1 0 -9	
5 LaTora Duff	G 36:50	8-25	6-19	0-0	1 3 4 5	0 22 5 2	1 0 1 0 1 -9	
23 Jaedyn De La Cerda	G 37:46	4-15	1-5	1-1	0 3 3 3	3 10 5 3	0 0 1 1 1 -12	
3 Paula Reus	26:44	3-7	0-1	1-2	1 5 6 2	2 7 2 0	0 0 0 0 0 4	
12 Aniyah Augmon	09:59	2-2	0-0	0-1	0 0 0 1	2 4 2 1	0 0 0 0 0 -2	
10 Kath van Bennekom	04:11	1-1	1-1	0-0	0 0 0 1	2 3 1 0	0 0 0 0 0 3	
11 Zeyno Seren	00:23	0-0	0-0	0-0	0 0 0 0	0 0 0 0	0 0 0 0 0 0	
21 Mackenzie Curtis	00:23	0-0	0-0	0-0	0 0 0 0	0 0 0 0	0 0 0 0 0 0	
<b>Team</b>					3 2 5	0 0		
<b>Totals</b>		24-71	12-39	11-14	11 24 35	22 15 71	19 8 2 2 5 2 -11	

1 <sup>st</sup> FG%	3-8	16.7%
3PT%	1-10	10.0%
FT%	2-3	66.7%
2 <sup>nd</sup> FG%	9-16	56.3%
3PT%	3-7	42.9%
FT%	0-1	0%
3 <sup>rd</sup> FG%	5-9	26.3%
3PT%	2-10	20.0%
FT%	4-4	100%
4 <sup>th</sup> FG%	7-18	38.9%
3PT%	6-12	50.0%
FT%	5-6	83.3%
GM FG%	24-71	33.8%
3PT%	12-39	30.8%
FT%	11-14	78.6%

Dead Ball Rebounds: 1, 1

Biggest lead	CSU		UNM		Turnovers	Period by Period Scoring				
	14 (4 <sup>th</sup> 6:39)	0 (1 <sup>st</sup> 10:00)	7	11		1st	2nd	3rd	4th	TOT
Best Scoring Run	8 (3 <sup>rd</sup> 0:18)	6 (3 <sup>rd</sup> 5:11)	40	18		14	18	24	26	82
Lead Changes	0		15	4	UNM	9	21	16	25	71
Times Tied	1									
Time with Lead	37:13	00:00								

## Game 34 | WNIT First Round vs. GCU

March 16, 2022 | Albuquerque, N.M.



Official Basketball Box Score - Final  
**Grand Canyon at New Mexico**  
 03/16/22 The Pit, Albuquerque  
 2021-22 Women's Basketball

Game Time: 7:00 PM  
 Game Duration: 2:27

Officials: Kelly Broomfield, Nate Acosta, Jess Martinez

NO. Name	Min	FG M-A	3P M-A	FT M-A	Rebounds OR DR TOT	Fouls PF FD	TP AS TO ST	Blocks BS BA +/-
2 Kennedi Shorts	F 21:13	2-3	0-0	0-0	0 4 4 0	0 4 0 0	4 2 1 0 0 0 -16	
0 Jamya Powell-Smith	G 18:47	2-2	0-0	0-0	0 2 2 1	0 0 4 2	1 0 0 0 0 0 -14	
1 Amara Graham	G 20:11	2-5	1-3	0-0	0 1 1 1	0 0 5 1	1 0 0 0 0 0 1	
24 Tiarra Brown	G 30:32	7-15	1-4	7-10	0 4 4 1	7 22 3 5	1 0 0 0 0 -10	
45 Chloee Atkin-Ojko	G 10:31	2-2	0-0	0-0	1 1 2 1	0 4 0 2	0 0 0 0 0 4	
25 Kijley Flowers	30:49	1-3	0-2	0-0	1 3 4 1	1 2 5 1	2 0 0 -27	
4 Dominique Phillips	19:10	4-10	2-5	0-0	0 0 0 3	1 10 3 0	0 0 0 -8	
23 Tianna Brown	14:46	1-2	1-1	0-0	0 0 0 2	0 3 4 1	0 0 0 -20	
32 Jay McChristine	18:47	7-9	0-0	4-5	1 5 6 0	3 18 0 1	1 0 0 -4	
24 Naudia Evans	05:14	0-0	0-0	0-0	0 0 0 1	0 0 0 0	0 0 0 -1	
22 Ny'Dajah Jackson	10:00	0-2	0-2	0-0	0 1 1 0	0 0 0 0	0 0 0 -5	
<b>Team</b>					1 1 2	0 1		
<b>Totals</b>		28-53	5-17	11-15	4 22 26	11 12 72	18 16 5 0 0 0 -20	

NO. Name	Min	FG M-A	3P M-A	FT M-A	Rebounds OR DR TOT	Fouls PF FD	TP AS TO ST	Blocks BS BA +/-
13 Shaquiel McGruder	F 31:11	9-12	0-1	2-2	5 2 7 3	2 20 2 1	6 0 0 0 21	
32 Antonia Anderson	F 21:03	2-5	2-4	2-2	3 2 5 4	1 8 2 2	0 0 0 0 2	
4 LaTascya Duff	G 34:19	9-15	7-12	2-2	0 2 2 1	2 27 3 2	0 0 0 0 18	
5 LaTora Duff	G 36:38	2-8	1-4	3-6	2 7 9 0	4 8 13 1	1 1 0 0 16	
23 Jaedyn De La Cerda	G 33:25	9-19	4-7	0-0	1 3 4 1	1 22 4 1	1 1 0 0 15	
3 Paula Reus	25:58	3-6	0-1	1-1	1 3 4 1	1 7 1 1	0 0 0 0 15	
12 Aniyah Augmon	13:32	0-1	0-1	0-0	0 0 0 2	0 0 2 1	0 0 0 11	
10 Kath van Bennekom	01:48	0-0	0-0	0-0	0 1 1 0	0 0 0 0	0 0 0 2	
11 Zeyno Seren	01:03	0-0	0-0	0-0	0 0 0 0	0 0 0 0	0 0 0 0	
21 Mackenzie Curtis	01:03	0-0	0-0	0-0	0 0 0 0	0 0 0 0	0 0 0 0	
<b>Team</b>					0 3 3	0 2		
<b>Totals</b>		34-66	14-30	10-13	12 23 35	12 11 92	27 11 8 0 0 0 -20	

1 <sup>st</sup> FG%	3-18	16.7%
3PT%	1-10	10.0%
FT%	2-3	66.7%
2 <sup>nd</sup> FG%	9-16	56.3%
3PT%	3-7	42.9%
FT%	0-1	0%
3 <sup>rd</sup> FG%	5-9	26.3%
3PT%	2-10	20.0%
FT%	4-4	100%
4 <sup>th</sup> FG%	7-18	38.9%
3PT%	6-12	50.0%
FT%	5-6	83.3%
GM FG%	24-71	33.8%
3PT%	12-39	30.8%
FT%	11-14	78.6%

Dead Ball Rebounds: 1, 1

Biggest lead	GCU		UNM		Turnovers	Period by Period Scoring				
	3 (1 <sup>st</sup> 9:02)	31 (3 <sup>rd</sup> 2:40)	8	24		1st	2nd	3rd	4th	TOT
Best Scoring Run	6 (4 <sup>th</sup> 2:09)	9 (2 <sup>nd</sup> 1:05)	46	38	GCU	17	12	19	24	72
Lead Changes	4		9	11	UNM	28	24	27	13	92
Times Tied	2		3	13						
Time with Lead	03:20	35:36								

2022 Postseason WNIT

ROUND 1 MAR 16 - MAR 18	ROUND 2 MAR 19 - MAR 22	ROUND 3 MAR 23 - MAR 26	QUARTERFINALS MAR 26 - MAR 28	SEMIFINALS MAR 26 - MAR 28	CHAMPIONSHIP GAME MAR 26 - MAR 28
Long Beach State 3/17 - 10:00 PM ET Corvallis, OR	Oregon State 3/20 - 7:00 PM ET Corvallis, OR	Portland 3/18 - 10:00 PM ET Portland, OR	Portland	Portland	Portland
Oregon State 3/17 - 10:00 PM ET Corvallis, OR	Oregon State 3/20 - 7:00 PM ET Corvallis, OR	Portland 3/18 - 10:00 PM ET Portland, OR	Portland	Portland	Portland
Colorado State 3/18 - 10:00 PM ET Portland, OR	Portland 3/20 - 7:00 PM ET Corvallis, OR	Portland 3/18 - 10:00 PM ET Portland, OR	Portland	Portland	Portland
San Diego 3/17 - 9:00 PM ET Riverside, CA	San Diego 3/20 - 4:00 PM ET Albuquerque, NM	San Diego 3/17 - 9:00 PM ET Riverside, CA	San Diego	San Diego	San Diego
California Baptist 3/17 - 9:00 PM ET Albuquerque, NM	New Mexico 3/20 - 4:00 PM ET Albuquerque, NM	San Diego 3/17 - 9:00 PM ET Riverside, CA	San Diego	San Diego	San Diego
Grand Canyon 3/16 - 9:00 PM ET Albuquerque, NM	New Mexico 3/20 - 4:00 PM ET Albuquerque, NM	San Diego 3/17 - 9:00 PM ET Riverside, CA	San Diego	San Diego	San Diego
New Mexico 3/16 - 9:00 PM ET Albuquerque, NM	New Mexico 3/20 - 4:00 PM ET Albuquerque, NM	San Diego 3/17 - 9:00 PM ET Riverside, CA	San Diego	San Diego	San Diego
Idaho State 3/17 - 8:30 PM ET Laramie, WY	Wyoming 3/20 - 4:00 PM ET Laramie, WY	Idaho State 3/17 - 8:30 PM ET Laramie, WY	Idaho State	Idaho State	Idaho State
Wyoming 3/17 - 8:30 PM ET Laramie, WY	Wyoming 3/20 - 4:00 PM ET Laramie, WY	Idaho State 3/17 - 8:30 PM ET Laramie, WY	Idaho State	Idaho State	Idaho State
Tulsa 3/17 - 8:00 PM ET Denton, TX	Tulsa 3/20 - 4:00 PM ET Laramie, WY	Tulsa 3/17 - 8:00 PM ET Denton, TX	Tulsa	Tulsa	Tulsa
North Texas 3/17 - 8:00 PM ET Denton, TX	Tulsa 3/20 - 4:00 PM ET Laramie, WY	Tulsa 3/17 - 8:00 PM ET Denton, TX	Tulsa	Tulsa	Tulsa
Air Force 3/17 - 8:00 PM ET San Francisco, CA	Air Force 3/20 - 5:00 PM ET Los Angeles, CA	Air Force 3/17 - 8:00 PM ET San Francisco, CA	Air Force	Air Force	Air Force
San Francisco 3/17 - 8:00 PM ET San Francisco, CA	Air Force 3/20 - 5:00 PM ET Los Angeles, CA	Air Force 3/17 - 8:00 PM ET San Francisco, CA	Air Force	Air Force	Air Force
UC Irvine 3/18 - 10:00 PM ET Los Angeles, CA	UCLA 3/20 - 5:00 PM ET Los Angeles, CA	UC Irvine 3/18 - 10:00 PM ET Los Angeles, CA	UC Irvine	UC Irvine	UC Irvine
UCLA 3/18 - 10:00 PM ET Los Angeles, CA	UCLA 3/20 - 5:00 PM ET Los Angeles, CA	UC Irvine 3/18 - 10:00 PM ET Los Angeles, CA	UC Irvine	UC Irvine	UC Irvine



CHAMPIONSHIP GAME

April 2, 2022 - 3:00 PM ET



ROUND 1 MAR 16 - MAR 18	ROUND 2 MAR 19 - MAR 22	ROUND 3 MAR 23 - MAR 26	QUARTERFINALS MAR 26 - MAR 28	SEMIFINALS MAR 26 - MAR 28	CHAMPIONSHIP GAME MAR 26 - MAR 28
Ohio 3/17 - 8:00 PM ET Brookings, SD	South Dakota State 3/20 - 3:00 PM ET Brookings, SD	Ohio 3/17 - 8:00 PM ET Brookings, SD	Ohio	Ohio	Ohio
South Dakota State 3/17 - 8:00 PM ET Brookings, SD	South Dakota State 3/20 - 3:00 PM ET Brookings, SD	Ohio 3/17 - 8:00 PM ET Brookings, SD	Ohio	Ohio	Ohio
Minnesota 3/17 - 8:00 PM ET Green Bay, WI	Minnesota 3/20 - 3:00 PM ET Brookings, SD	Minnesota 3/17 - 8:00 PM ET Green Bay, WI	Minnesota	Minnesota	Minnesota
Green Bay 3/17 - 8:00 PM ET Green Bay, WI	Minnesota 3/20 - 3:00 PM ET Brookings, SD	Minnesota 3/17 - 8:00 PM ET Green Bay, WI	Minnesota	Minnesota	Minnesota
Drake 3/17 - 8:00 PM ET Columbia, MO	Drake 3/21 - 7:00 PM ET Des Moines, IA	Drake 3/17 - 8:00 PM ET Columbia, MO	Drake	Drake	Drake
Missouri 3/17 - 8:00 PM ET Columbia, MO	Drake 3/21 - 7:00 PM ET Des Moines, IA	Drake 3/17 - 8:00 PM ET Columbia, MO	Drake	Drake	Drake
Kansas City 3/17 - 7:00 PM ET Cedar Falls, IA	Northern Iowa 3/21 - 7:00 PM ET Des Moines, IA	Kansas City 3/17 - 7:00 PM ET Cedar Falls, IA	Kansas City	Kansas City	Kansas City
Northern Iowa 3/17 - 7:00 PM ET Cedar Falls, IA	Northern Iowa 3/21 - 7:00 PM ET Des Moines, IA	Kansas City 3/17 - 7:00 PM ET Cedar Falls, IA	Kansas City	Kansas City	Kansas City
Alabama 3/17 - 7:00 PM ET Troy, AL	Alabama 3/21 - 7:30 PM ET New Orleans, LA	Alabama 3/17 - 7:00 PM ET Troy, AL	Alabama	Alabama	Alabama
Troy 3/17 - 7:00 PM ET Troy, AL	Alabama 3/21 - 7:30 PM ET New Orleans, LA	Alabama 3/17 - 7:00 PM ET Troy, AL	Alabama	Alabama	Alabama
Jacksonville State 3/17 - 7:30 PM ET New Orleans, LA	Tulane 3/21 - 7:30 PM ET New Orleans, LA	Jacksonville State 3/17 - 7:30 PM ET New Orleans, LA	Jacksonville State	Jacksonville State	Jacksonville State
Tulane 3/17 - 7:30 PM ET New Orleans, LA	Tulane 3/21 - 7:30 PM ET New Orleans, LA	Jacksonville State 3/17 - 7:30 PM ET New Orleans, LA	Jacksonville State	Jacksonville State	Jacksonville State
Houston 3/17 - 7:00 PM ET Ruston, LA	Houston 3/20 - 3:00 PM ET Houston, TX	Houston 3/17 - 7:00 PM ET Ruston, LA	Houston	Houston	Houston
Louisiana Tech 3/17 - 7:00 PM ET Ruston, LA	Houston 3/20 - 3:00 PM ET Houston, TX	Houston 3/17 - 7:00 PM ET Ruston, LA	Houston	Houston	Houston
Tennessee Tech 3/17 - 8:00 PM ET Dallas, TX	Tennessee Tech 3/20 - 3:00 PM ET Houston, TX	Tennessee Tech 3/17 - 8:00 PM ET Dallas, TX	Tennessee Tech	Tennessee Tech	Tennessee Tech
SMU 3/17 - 8:00 PM ET Dallas, TX	Tennessee Tech 3/20 - 3:00 PM ET Houston, TX	Tennessee Tech 3/17 - 8:00 PM ET Dallas, TX	Tennessee Tech	Tennessee Tech	Tennessee Tech
Ball State 3/16 - 8:00 PM ET Milwaukee, WI	Marquette 3/21 - 6:00 PM ET Milwaukee, WI	Ball State 3/16 - 8:00 PM ET Milwaukee, WI	Ball State	Ball State	Ball State
Marquette 3/16 - 8:00 PM ET Milwaukee, WI	Marquette 3/21 - 6:00 PM ET Milwaukee, WI	Ball State 3/16 - 8:00 PM ET Milwaukee, WI	Ball State	Ball State	Ball State
Southern Illinois 3/16 - 7:00 PM ET West Lafayette, IN	Purdue 3/21 - 7:00 PM ET Toledo, OH	Southern Illinois 3/16 - 7:00 PM ET West Lafayette, IN	Southern Illinois	Southern Illinois	Southern Illinois
Purdue 3/16 - 7:00 PM ET West Lafayette, IN	Purdue 3/21 - 7:00 PM ET Toledo, OH	Southern Illinois 3/16 - 7:00 PM ET West Lafayette, IN	Southern Illinois	Southern Illinois	Southern Illinois
Houston Baptist 3/18 - 7:00 PM ET Toledo, OH	Toledo 3/21 - 7:00 PM ET Toledo, OH	Houston Baptist 3/18 - 7:00 PM ET Toledo, OH	Houston Baptist	Houston Baptist	Houston Baptist
Toledo 3/18 - 7:00 PM ET Toledo, OH	Toledo 3/21 - 7:00 PM ET Toledo, OH	Houston Baptist 3/18 - 7:00 PM ET Toledo, OH	Houston Baptist	Houston Baptist	Houston Baptist
Kent State 3/16 - 5:30 PM ET Youngstown, OH	Kent State 3/21 - 7:00 PM ET Toledo, OH	Kent State 3/16 - 5:30 PM ET Youngstown, OH	Kent State	Kent State	Kent State
Youngstown State 3/16 - 5:30 PM ET Youngstown, OH	Kent State 3/21 - 7:00 PM ET Toledo, OH	Kent State 3/16 - 5:30 PM ET Youngstown, OH	Kent State	Kent State	Kent State
Akron 3/17 - 7:00 PM ET Winston-Salem, NC	Wake Forest 3/21 - 7:30 PM ET Murfreesboro, TN	Akron 3/17 - 7:00 PM ET Winston-Salem, NC	Akron	Akron	Akron
Wake Forest 3/17 - 7:00 PM ET Winston-Salem, NC	Wake Forest 3/21 - 7:30 PM ET Murfreesboro, TN	Akron 3/17 - 7:00 PM ET Winston-Salem, NC	Akron	Akron	Akron
Wofford 3/17 - 9:00 PM ET Murfreesboro, TN	Middle Tennessee 3/21 - 8:00 PM ET Nashville, TN	Wofford 3/17 - 9:00 PM ET Murfreesboro, TN	Wofford	Wofford	Wofford
Middle Tennessee 3/17 - 9:00 PM ET Murfreesboro, TN	Middle Tennessee 3/21 - 8:00 PM ET Nashville, TN	Wofford 3/17 - 9:00 PM ET Murfreesboro, TN	Wofford	Wofford	Wofford
Murray State 3/17 - 9:00 PM ET Nashville, TN	Vanderbilt 3/21 - 8:00 PM ET Nashville, TN	Murray State 3/17 - 9:00 PM ET Nashville, TN	Murray State	Murray State	Murray State
Vanderbilt 3/17 - 9:00 PM ET Nashville, TN	Vanderbilt 3/21 - 8:00 PM ET Nashville, TN	Murray State 3/17 - 9:00 PM ET Nashville, TN	Murray State	Murray State	Murray State
Campbell 3/16 - 7:00 PM ET Lynchburg, VA	Liberty 3/21 - 8:00 PM ET Nashville, TN	Campbell 3/16 - 7:00 PM ET Lynchburg, VA	Campbell	Campbell	Campbell
Liberty 3/16 - 7:00 PM ET Lynchburg, VA	Liberty 3/21 - 8:00 PM ET Nashville, TN	Campbell 3/16 - 7:00 PM ET Lynchburg, VA	Campbell	Campbell	Campbell

