



**New Mexico at SMU**

11/15/22 Moody Coliseum, Dallas, Texas  
2022-23 Men's Basketball

Game Time: 7:02 PM  
Game Duration: 1:58  
Attendance: 3,662

Officials: Dave Hall, Tommy Nunez, Scott Brown

New Mexico - 84

Record: 3-0

NO.	Name	F	Min	FG	3P	FT	Rebounds			Fouls		TP	AS	TO	ST	Blocks		+/-
				M-A	M-A	M-A	OR	DR	TOT	PF	FD					BS	BA	
24	Morris Udeze	F	29:27	6-12	0-0	3-7	3	5	8	1	5	15	2	1	0	0	0	26
53	Josiah Allick	F	28:31	8-9	0-0	2-2	1	8	9	2	4	18	0	0	0	2	0	13
5	Jamal Mashburn, Jr.	G	29:52	7-14	1-3	1-2	0	4	4	3	2	16	0	0	1	0	0	19
10	Jaelen House	G	25:06	4-7	1-3	9-10	0	2	2	3	6	18	5	3	3	0	0	26
13	Javonté Johnson	G	20:46	1-4	0-2	0-0	1	5	6	1	1	2	1	1	0	1	0	10
21	Jay Allen-Tovar		15:29	1-3	0-1	0-0	0	2	2	2	0	2	2	0	0	1	0	6
0	KJ Jenkins		19:05	3-7	2-6	0-0	0	3	3	0	0	8	4	1	3	0	0	10
2	Donovan Dent		20:12	0-1	0-0	1-2	0	2	2	1	3	1	7	1	2	2	1	1
3	Sebastian Forsling		06:30	0-0	0-0	1-2	0	0	0	2	1	1	0	0	0	0	0	-3
34	Birima Seck		00:03	0-0	0-0	0-0	0	0	0	0	0	0	0	0	0	0	0	0
1	Braden Appelhans		04:59	1-2	1-2	0-0	0	1	1	1	0	3	0	1	0	0	0	-3
Team							0	1	1			0			2			
<b>Totals</b>				31-59	5-17	17-25	5	33	38	16	22	84	21	10	9	6	1	21

Shooting By Period		
1st FG%	17-34	50.0%
3PT%	3-12	25.0%
FT%	8-10	80%
2nd FG%	14-25	56.0%
3PT%	2-5	40.0%
FT%	9-15	60%
GM FG%	31-59	52.5%
3PT%	5-17	29.4%
FT%	17-25	68.0%

Dead Ball Rebounds: 5, 0

Technical Fouls: Mashburn, Jr. 2<sup>nd</sup> 4:59

SMU - 63

Record: 1-2

NO.	Name	F	Min	FG	3P	FT	Rebounds			Fouls		TP	AS	TO	ST	Blocks		+/-
				M-A	M-A	M-A	OR	DR	TOT	PF	FD					BS	BA	
11	Samuell Williamson	F	23:21	2-7	0-1	0-0	2	3	5	1	1	4	0	2	0	0	1	-16
23	Efe Odigie	F	22:27	3-7	0-0	1-2	0	9	9	2	1	7	0	4	0	0	1	-10
0	Jefferson Koulibaly	G	09:21	1-3	1-2	0-0	0	1	1	3	0	3	1	1	0	0	0	-2
1	Zhuric Phelps	G	27:26	5-11	1-4	5-7	0	1	1	3	8	16	3	3	1	0	0	-24
10	Zach Nutall	G	29:25	4-11	2-5	3-4	0	2	2	1	1	13	1	3	3	0	1	-15
2	Jalen Smith		22:41	1-2	1-1	0-0	0	2	2	2	0	3	1	0	0	0	0	-11
13	Mo Njie		08:02	1-5	0-0	0-2	2	3	5	2	1	2	0	0	0	0	0	-11
24	Emory Lanier		10:22	0-0	0-0	0-0	0	0	0	3	0	0	0	1	0	1	0	-2
3	Stefan Todorovic		20:59	3-8	1-4	2-3	2	2	4	2	2	9	0	0	0	0	1	-10
33	Franklin Agunanne		03:02	1-2	0-0	0-0	0	0	0	0	0	2	0	0	0	0	0	0
5	Ricardo Wright		07:44	1-5	0-2	0-0	0	0	0	0	0	2	0	0	0	0	2	-3
22	Keon Ambrose-Hylton		12:07	1-2	0-0	0-0	1	1	2	2	0	2	3	0	0	0	0	-1
20	Xavier Foster		03:03	0-1	0-0	0-1	0	0	0	1	1	0	0	0	0	0	0	0
Team							4	2	6			0			1			
<b>Totals</b>				23-64	6-19	11-19	11	26	37	22	15	63	9	15	4	1	6	-21

Shooting By Period		
1st FG%	12-34	35.3%
3PT%	5-12	41.7%
FT%	3-4	75%
2nd FG%	11-30	36.7%
3PT%	1-7	14.3%
FT%	8-15	53.3%
GM FG%	23-64	35.9%
3PT%	6-19	31.6%
FT%	11-19	57.9%

Dead Ball Rebounds: 5, 0

Technical Fouls: NONE

	UNM	SMU
Biggest lead	25 (2 <sup>nd</sup> 8:58)	4 (1 <sup>st</sup> 16:48)
Best Scoring Run	10 (1 <sup>st</sup> 9:49)	5 (1 <sup>st</sup> 13:15)
Lead Changes	3	
Times Tied	4	
Time with Lead	33:22	04:28

	UNM	SMU
Points from		
Turnovers	20	9
Paint	40	28
Second Chance	11	5
Fast Breaks	21	4
Bench	15	20

	Period by Period Scoring		
	1st	2nd	TOT
UNM	45	39	84
SMU	32	31	63



**New Mexico at SMU**

11/15/22 Moody Coliseum, Dallas, Texas  
2022-23 Men's Basketball

**Game Time:** 7:02 PM  
**Game Duration:** 1:58  
**Attendance:** 3,662

**Officials:** Dave Hall, Tommy Nunez, Scott Brown

**Period 1**

**Quarter Starters:**

<b>SMU</b>	0 Koulibaly J	1 Phelps Z	10 Nutall Z	11 Williamson S	23 Odigie E
<b>UNM</b>	5 Mashburn, Jr. J	10 House J	13 Johnson J	24 Udeze M	53 Allick J

Game Time	SMU	Score	Diff	UNM
20:00	23 ODIGIE E jumpball won			24 UDEZE M jumpball lost
19:44	10 NUTALL Z 2pt FG in the paint, driving layup missed			
19:41				24 UDEZE M defensive rebound (1)
19:36				13 JOHNSON J 3pt FG fast break, jump shot missed
19:33	23 ODIGIE E defensive rebound (1)			
19:24	0 KOULIBALY J 3pt FG , jump shot made (3)	<b>3-0</b>	<b>3</b>	
19:24	1 PHELPS Z assist (1)			
18:56				24 UDEZE M 2pt FG in the paint, jump shot missed
18:54	23 ODIGIE E defensive rebound (2)			
18:48	11 WILLIAMSON S 3pt FG , jump shot missed			
18:43	offensive rebound (3)			
18:38	23 ODIGIE E 2pt FG second chance in the paint, jump shot blocked			
18:38				13 JOHNSON J block (1)
18:35	11 WILLIAMSON S offensive rebound (1)			
18:33	0 KOULIBALY J 2pt FG second chance outside the paint, jump shot missed			
18:30				24 UDEZE M defensive rebound (2)
18:24	10 NUTALL Z steal (1)			10 HOUSE J turnover bad pass (1)
18:05	23 ODIGIE E 2pt FG from turnover in the paint, hook shot missed			
18:02				53 ALLICK J defensive rebound (1)
17:56		<b>3-2</b>	<b>1</b>	10 HOUSE J 2pt FG in the paint, driving layup made (2)
17:38	23 ODIGIE E 2pt FG outside the paint, jump shot missed			
17:35				13 JOHNSON J defensive rebound (1)
17:23	0 KOULIBALY J foul personal (1 - 1)			53 ALLICK J foul drawn (1)
17:21				5 MASHBURN, JR. J 2pt FG outside the paint, jump shot missed
17:19	11 WILLIAMSON S defensive rebound (2)			
17:01	1 PHELPS Z turnover lost ball (1)			10 HOUSE J steal (1)
16:58				13 JOHNSON J turnover travel (1)
16:58	0 KOULIBALY J substitution out			
16:58	2 SMITH J substitution in			
16:48	10 NUTALL Z 3pt FG from turnover, jump shot made (3)	<b>6-2</b>	<b>4</b>	
16:48	2 SMITH J assist (1)			
16:20	11 WILLIAMSON S foul shooting (1 - 2)			24 UDEZE M foul drawn (1)
16:20		<b>6-3</b>	<b>3</b>	24 UDEZE M free throw 1 - 2 made (1)
16:20	10 NUTALL Z substitution out			
16:20	23 ODIGIE E substitution out			
16:20	13 NJIE M substitution in			
16:20	24 LANIER E substitution in			
16:20				53 ALLICK J substitution out
16:20				21 ALLEN-TOVAR J substitution in
16:20		<b>6-4</b>	<b>2</b>	24 UDEZE M free throw 2 - 2 made (2)
16:07	11 WILLIAMSON S foul drawn (1)			21 ALLEN-TOVAR J foul personal (1 - 1)
16:07				13 JOHNSON J substitution out



**New Mexico at SMU**

11/15/22 Moody Coliseum, Dallas, Texas  
2022-23 Men's Basketball

**Game Time:** 7:02 PM  
**Game Duration:** 1:58  
**Attendance:** 3,662

**Officials:** Dave Hall, Tommy Nunez, Scott Brown

Game Time	SMU	Score	Diff	UNM
16:07				0 JENKINS K substitution in
16:04	11 WILLIAMSON S 2pt FG in the paint, driving layup missed			
16:02	13 NJIE M offensive rebound (1)			
16:00	11 WILLIAMSON S 2pt FG second chance in the paint, layup missed			
15:57				24 UDEZE M defensive rebound (3)
15:54		<b>6-6</b>	<b>0</b>	21 ALLEN-TOVAR J 2pt FG fast break in the paint, alleyoop made (2)
15:54				0 JENKINS K assist (1)
15:50	Timeout media			
15:50	11 WILLIAMSON S substitution out			
15:50	3 TODOROVIC S substitution in			
15:20	1 PHELPS Z 2pt FG outside the paint, jump shot missed			
15:19	offensive dead ball rebound (1)			
15:19	turnover shot clock (2)			
15:04	2 SMITH J foul shooting (1 - 3)			24 UDEZE M foul drawn (2)
15:04		<b>6-7</b>	<b>-1</b>	24 UDEZE M free throw 1 - 2 made (3)
15:04	1 PHELPS Z substitution out			
15:04	24 LANIER E substitution out			
15:04	0 KOULIBALY J substitution in			
15:04	10 NUTALL Z substitution in			
15:04				24 UDEZE M free throw 2 - 2 missed
15:03	3 TODOROVIC S defensive rebound (1)			
14:48	13 NJIE M 2pt FG in the paint, hook shot missed			
14:45				24 UDEZE M defensive rebound (4)
14:30		<b>6-9</b>	<b>-3</b>	24 UDEZE M 2pt FG in the paint, hook shot made (5)
14:30	13 NJIE M foul shooting (1 - 4)			24 UDEZE M foul drawn (3)
14:30	13 NJIE M substitution out			
14:30	23 ODIGIE E substitution in			
14:30				10 HOUSE J substitution out
14:30				2 DENT D substitution in
14:30				24 UDEZE M free throw 1 - 1 missed
14:29	3 TODOROVIC S defensive rebound (2)			
14:12	23 ODIGIE E turnover lost ball (1)			0 JENKINS K steal (1)
14:05				2 DENT D turnover lost ball (1)
14:05				24 UDEZE M substitution out
14:05				53 ALLICK J substitution in
13:52	3 TODOROVIC S 3pt FG from turnover, jump shot made (3)	<b>9-9</b>	<b>0</b>	
13:52	10 NUTALL Z assist (1)			
13:30				21 ALLEN-TOVAR J 3pt FG , jump shot missed
13:28	10 NUTALL Z defensive rebound (1)			
13:19	0 KOULIBALY J 3pt FG , jump shot missed			
13:16	3 TODOROVIC S offensive rebound (3)			
13:15	3 TODOROVIC S 2pt FG second chance in the paint, layup made (5)	<b>11-9</b>	<b>2</b>	
12:49				5 MASHBURN, JR. J 2pt FG outside the paint, jump shot missed
12:47	0 KOULIBALY J defensive rebound (1)			
12:39	0 KOULIBALY J turnover lost ball (1)			2 DENT D steal (1)
12:34		<b>11-11</b>	<b>0</b>	53 ALLICK J 2pt FG fast break from turnover in the paint, driving layup made (2)



**New Mexico at SMU**

11/15/22 Moody Coliseum, Dallas, Texas  
2022-23 Men's Basketball

**Game Time:** 7:02 PM  
**Game Duration:** 1:58  
**Attendance:** 3,662

**Officials:** Dave Hall, Tommy Nunez, Scott Brown

Game Time	SMU	Score	Diff	UNM
12:34				2 DENT D assist (1)
12:27	23 ODIGIE E 2pt FG in the paint, layup made (2)	<b>13-11</b>	<b>2</b>	
12:27	0 KOULIBALY J assist (1)			
12:10		<b>13-13</b>	<b>0</b>	5 MASHBURN, JR. J 2pt FG in the paint, driving layup made (2)
12:10	0 KOULIBALY J foul shooting (2 - 5)			5 MASHBURN, JR. J foul drawn (1)
12:10	2 SMITH J substitution out			
12:10	11 WILLIAMSON S substitution in			
12:10		<b>13-14</b>	<b>-1</b>	5 MASHBURN, JR. J free throw 1 - 1 made (3)
12:10				5 MASHBURN, JR. J substitution out
12:10				10 HOUSE J substitution in
12:10	0 KOULIBALY J substitution out			
12:10	1 PHELPS Z substitution in			
12:10				0 JENKINS K substitution out
12:10				21 ALLEN-TOVAR J substitution out
12:10				13 JOHNSON J substitution in
12:10				24 UDEZE M substitution in
11:51	10 NUTALL Z 2pt FG outside the paint, jump shot missed			
11:48				24 UDEZE M defensive rebound (5)
11:36				53 ALLICK J 2pt FG in the paint, turnaround jump shot missed
11:26				24 UDEZE M offensive rebound (6)
11:26		<b>13-16</b>	<b>-3</b>	24 UDEZE M 2pt FG second chance in the paint, layup made (7)
11:24	1 PHELPS Z turnover lost ball (2)			2 DENT D steal (2)
11:20		<b>13-19</b>	<b>-6</b>	10 HOUSE J 3pt FG fast break from turnover, jump shot made (5)
11:20				2 DENT D assist (2)
11:15	Timeout 30 Sec			
11:15				Timeout media
11:15	23 ODIGIE E substitution out			
11:15	33 AGUNANNE F substitution in			
10:52	11 WILLIAMSON S turnover out of bounds (1)			
10:52	3 TODOROVIC S substitution out			
10:52	2 SMITH J substitution in			
10:30				24 UDEZE M 2pt FG from turnover in the paint, hook shot missed
10:26	2 SMITH J defensive rebound (1)			
10:14	1 PHELPS Z foul drawn (1)			10 HOUSE J foul personal (1 - 2)
10:00	33 AGUNANNE F 2pt FG in the paint, driving layup missed			
09:58				53 ALLICK J defensive rebound (2)
09:55				10 HOUSE J 3pt FG fast break, jump shot missed
09:52				13 JOHNSON J offensive rebound (2)
09:49		<b>13-21</b>	<b>-8</b>	13 JOHNSON J 2pt FG second chance in the paint, layup made (2)
09:28	10 NUTALL Z 2pt FG in the paint, driving layup made (5)	<b>15-21</b>	<b>-6</b>	
09:04		<b>15-23</b>	<b>-8</b>	53 ALLICK J 2pt FG in the paint, layup made (4)
09:04				2 DENT D assist (3)
08:51	33 AGUNANNE F 2pt FG in the paint, layup made (2)	<b>17-23</b>	<b>-6</b>	
08:51	1 PHELPS Z assist (2)			
08:31				10 HOUSE J 2pt FG in the paint, driving layup missed
08:29	11 WILLIAMSON S defensive rebound (3)			



**New Mexico at SMU**

11/15/22 Moody Coliseum, Dallas, Texas  
2022-23 Men's Basketball

**Game Time:** 7:02 PM  
**Game Duration:** 1:58  
**Attendance:** 3,662

**Officials:** Dave Hall, Tommy Nunez, Scott Brown

Game Time	SMU	Score	Diff	UNM
08:18	1 PHELPS Z turnover bad pass (3)			10 HOUSE J steal (2)
08:14				13 JOHNSON J 3pt FG fast break from turnover, jump shot missed
08:13	defensive rebound (14)			
08:13	1 PHELPS Z substitution out			
08:13	11 WILLIAMSON S substitution out			
08:13	33 AGUNANNE F substitution out			
08:13	3 TODOROVIC S substitution in			
08:13	23 ODIGIE E substitution in			
08:13	24 LANIER E substitution in			
08:13				2 DENT D substitution out
08:13				24 UDEZE M substitution out
08:13				3 FORSLING S substitution in
08:13				5 MASHBURN, JR. J substitution in
07:55	10 NUTALL Z 2pt FG in the paint, driving layup made (7)	<b>19-23</b>	<b>-4</b>	
07:38	24 LANIER E foul personal (1 - 6)			13 JOHNSON J foul drawn (1)
07:38	Timeout media			
07:28				5 MASHBURN, JR. J 3pt FG , jump shot missed
07:25	23 ODIGIE E defensive rebound (3)			
07:11	10 NUTALL Z turnover out of bounds (1)			
06:55	3 TODOROVIC S foul shooting (1 - 7)			53 ALLICK J foul drawn (2)
06:55		<b>19-24</b>	<b>-5</b>	53 ALLICK J free throw 1 - 2 made (5)
06:55	10 NUTALL Z substitution out			
06:55	1 PHELPS Z substitution in			
06:55				3 FORSLING S substitution out
06:55				13 JOHNSON J substitution out
06:55				0 JENKINS K substitution in
06:55				24 UDEZE M substitution in
06:55		<b>19-25</b>	<b>-6</b>	53 ALLICK J free throw 2 - 2 made (6)
06:33	23 ODIGIE E 2pt FG in the paint, hook shot made (4)	<b>21-25</b>	<b>-4</b>	
06:20				0 JENKINS K turnover bad pass (1)
06:20	24 LANIER E substitution out			
06:20	10 NUTALL Z substitution in			
06:06	23 ODIGIE E turnover lost ball (2)			0 JENKINS K steal (2)
06:02		<b>21-27</b>	<b>-6</b>	53 ALLICK J 2pt FG fast break from turnover in the paint, dunk, made (8)
06:02				0 JENKINS K assist (2)
05:53	10 NUTALL Z turnover bad pass (2)			10 HOUSE J steal (3)
05:45		<b>21-29</b>	<b>-8</b>	53 ALLICK J 2pt FG fast break from turnover in the paint, hook shot made (10)
05:45				10 HOUSE J assist (1)
05:31	1 PHELPS Z 3pt FG , jump shot missed			
05:29				53 ALLICK J defensive rebound (3)
05:23				24 UDEZE M 2pt FG in the paint, turnaround jump shot missed
05:20	23 ODIGIE E defensive rebound (4)			
05:16	1 PHELPS Z 2pt FG fast break in the paint, driving layup made (2)	<b>23-29</b>	<b>-6</b>	
05:07	1 PHELPS Z foul personal (1 - 8)			10 HOUSE J foul drawn (1)
05:07	2 SMITH J substitution out			
05:07	5 WRIGHT R substitution in			



**New Mexico at SMU**

11/15/22 Moody Coliseum, Dallas, Texas  
2022-23 Men's Basketball

**Game Time:** 7:02 PM  
**Game Duration:** 1:58  
**Attendance:** 3,662

**Officials:** Dave Hall, Tommy Nunez, Scott Brown

Game Time	SMU	Score	Diff	UNM
05:07				53 ALLICK J substitution out
05:07				21 ALLEN-TOVAR J substitution in
05:07		<b>23-30</b>	<b>-7</b>	10 HOUSE J 1&1 free throw 1 made (6)
05:07		<b>23-31</b>	<b>-8</b>	10 HOUSE J 1&1 free throw 2 made (7)
04:55	10 NUTALL Z 2pt FG outside the paint, jump shot missed			
04:52				10 HOUSE J defensive rebound (1)
04:49		<b>23-34</b>	<b>-11</b>	0 JENKINS K 3pt FG fast break, jump shot made (3)
04:49				10 HOUSE J assist (2)
04:41	1 PHELPS Z 3pt FG , pull up jump shot made (5)	<b>26-34</b>	<b>-8</b>	
04:38				Timeout 30 Sec
04:28				5 MASHBURN, JR. J 2pt FG in the paint, driving layup missed
04:26	23 ODIGIE E defensive rebound (5)			
04:21	3 TODOROVIC S 3pt FG fast break, jump shot missed			
04:18				21 ALLEN-TOVAR J defensive rebound (1)
04:14				0 JENKINS K 3pt FG , jump shot missed
04:11				24 UDEZE M offensive rebound (7)
04:10		<b>26-36</b>	<b>-10</b>	24 UDEZE M 2pt FG second chance in the paint, layup made (9)
03:55				Timeout media
03:55	3 TODOROVIC S substitution out			
03:55	5 WRIGHT R substitution out			
03:55	2 SMITH J substitution in			
03:55	11 WILLIAMSON S substitution in			
03:46	10 NUTALL Z 3pt FG , jump shot missed			
03:44	11 WILLIAMSON S offensive rebound (4)			
03:41	1 PHELPS Z 3pt FG second chance, jump shot missed			
03:38				0 JENKINS K defensive rebound (1)
03:34				0 JENKINS K 3pt FG , jump shot missed
03:31	23 ODIGIE E defensive rebound (6)			
03:21	1 PHELPS Z foul drawn (2)			21 ALLEN-TOVAR J foul shooting (2 - 3)
03:21	1 PHELPS Z free throw 1 - 2 made (6)	<b>27-36</b>	<b>-9</b>	
03:21				21 ALLEN-TOVAR J substitution out
03:21				53 ALLICK J substitution in
03:21	1 PHELPS Z free throw 2 - 2 made (7)	<b>28-36</b>	<b>-8</b>	
03:08	10 NUTALL Z steal (2)			24 UDEZE M turnover bad pass (1)
03:03	11 WILLIAMSON S turnover lost ball (2)			0 JENKINS K steal (3)
02:57		<b>28-38</b>	<b>-10</b>	53 ALLICK J 2pt FG fast break from turnover in the paint, layup made (12)
02:57				0 JENKINS K assist (3)
02:43	23 ODIGIE E 2pt FG outside the paint, turnaround jump shot missed			
02:40				53 ALLICK J defensive rebound (4)
02:37		<b>28-41</b>	<b>-13</b>	0 JENKINS K 3pt FG fast break, jump shot made (6)
02:37				10 HOUSE J assist (3)
02:27	10 NUTALL Z 3pt FG , jump shot missed			
02:23				10 HOUSE J defensive rebound (2)
02:21				0 JENKINS K 3pt FG fast break, jump shot missed
02:14				24 UDEZE M offensive rebound (8)
02:14				0 JENKINS K substitution out
02:14				2 DENT D substitution in



**New Mexico at SMU**

11/15/22 Moody Coliseum, Dallas, Texas  
2022-23 Men's Basketball

**Game Time:** 7:02 PM  
**Game Duration:** 1:58  
**Attendance:** 3,662

**Officials:** Dave Hall, Tommy Nunez, Scott Brown

Game Time	SMU	Score	Diff	UNM
02:14	23 ODIGIE E substitution out			
02:14	22 AMBROSE-HYLTON K substitution in			
02:11		<b>28-43</b>	<b>-15</b>	5 MASHBURN, JR. J 2pt FG second chance outside the paint, jump shot made (5)
02:11				24 UDEZE M assist (1)
01:51	10 NUTALL Z 3pt FG , jump shot made (10)	<b>31-43</b>	<b>-12</b>	
01:51	1 PHELPS Z assist (3)			
01:27		<b>31-45</b>	<b>-14</b>	5 MASHBURN, JR. J 2pt FG outside the paint, jump shot made (7)
01:04	22 AMBROSE-HYLTON K 2pt FG in the paint, layup missed			
01:01				53 ALLICK J defensive rebound (5)
00:58				10 HOUSE J 3pt FG fast break, jump shot missed
00:53	2 SMITH J defensive rebound (2)			
00:53	1 PHELPS Z foul drawn (3)			10 HOUSE J foul personal (2 - 4)
00:53				10 HOUSE J substitution out
00:53				13 JOHNSON J substitution in
00:36	2 SMITH J 2pt FG outside the paint, jump shot missed			
00:33				5 MASHBURN, JR. J defensive rebound (1)
00:03				turnover shot clock (6)
00:03				24 UDEZE M substitution out
00:03				53 ALLICK J substitution out
00:03				3 FORSLING S substitution in
00:03				34 SECK B substitution in
00:01	1 PHELPS Z foul drawn (4)			3 FORSLING S foul shooting (1 - 5)
00:01	1 PHELPS Z free throw 1 - 2 missed			
00:01	offensive dead ball rebound (2)			
00:01				3 FORSLING S substitution out
00:01				34 SECK B substitution out
00:01				24 UDEZE M substitution in
00:01				53 ALLICK J substitution in
00:01	1 PHELPS Z free throw 2 - 2 made (8)	<b>32-45</b>	<b>-13</b>	
<b>END OF PERIOD</b>				
<b>SMU 32-45 UNM</b>				



**New Mexico at SMU**

11/15/22 Moody Coliseum, Dallas, Texas  
2022-23 Men's Basketball

Game Time: 7:02 PM  
Game Duration: 1:58  
Attendance: 3,662

Officials: Dave Hall, Tommy Nunez, Scott Brown

**New Mexico - 45**

NO.	Name	Min	FG			Rebounds			Fouls		TP	AS	TO	ST	Blocks		+/-
			M-A	M-A	M-A	OR	DR	TOT	PF	FD					BS	BA	
24	Morris Udeze	F 16:44	3-6	0-0	3-5	3	5	8	0	3	9	1	1	0	0	0	16
53	Josiah Allick	F 15:56	5-6	0-0	2-2	0	5	5	0	2	12	0	0	0	0	0	4
5	Jamal Mashburn, Jr.	G 16:03	3-7	0-1	1-1	0	1	1	0	1	7	0	0	0	0	0	8
10	Jaelen House	G 16:47	2-5	1-3	2-2	0	2	2	2	1	7	3	1	3	0	0	16
13	Javonté Johnson	G 10:01	1-3	0-2	0-0	1	1	2	0	1	2	0	1	0	1	0	1
21	Jay Allen-Tovar	05:56	1-2	0-1	0-0	0	1	1	2	0	2	0	0	0	0	0	7
0	KJ Jenkins	08:38	2-5	2-5	0-0	0	1	1	0	0	6	3	1	3	0	0	11
2	Donovan Dent	08:31	0-0	0-0	0-0	0	0	0	0	0	0	3	1	2	0	0	3
3	Sebastian Forsling	01:21	0-0	0-0	0-0	0	0	0	1	0	0	0	0	0	0	0	-1
34	Birima Seck	00:03	0-0	0-0	0-0	0	0	0	0	0	0	0	0	0	0	0	0
Team						0	0	0			0		1				
<b>Totals</b>			17-34	3-12	8-10	4	16	20	5	8	45	10	6	8	1	0	13

Shooting By Period		
1st FG%	17-34	50.0%
3PT%	3-12	25.0%
FT%	8-10	80%
GM FG%	17-34	50.0%
3PT%	3-12	25.0%
FT%	8-10	80.0%

Dead Ball Rebounds: 0, 0

Technical Fouls::NONE

**SMU - 32**

NO.	Name	Min	FG			Rebounds			Fouls		TP	AS	TO	ST	Blocks		+/-
			M-A	M-A	M-A	OR	DR	TOT	PF	FD					BS	BA	
11	Samuell Williamson	F 12:02	0-3	0-1	0-0	2	2	4	1	1	0	0	2	0	0	0	-9
23	Efe Odigie	F 12:54	2-6	0-0	0-0	0	6	6	0	0	4	0	2	0	0	1	-7
0	Jefferson Koulibaly	G 05:56	1-3	1-2	0-0	0	1	1	2	0	3	1	1	0	0	0	1
1	Zhuric Phelps	G 15:48	2-5	1-3	3-4	0	0	0	1	4	8	3	3	0	0	0	-14
10	Zach Nutall	G 18:09	4-9	2-4	0-0	0	1	1	0	0	10	1	2	2	0	0	-10
2	Jalen Smith	14:28	0-1	0-0	0-0	0	2	2	1	0	0	1	0	0	0	0	-4
13	Mo Njie	01:50	0-1	0-0	0-0	1	0	1	1	0	0	0	0	0	0	0	-6
24	Emory Lanier	03:09	0-0	0-0	0-0	0	0	0	1	0	0	0	0	0	0	0	-2
3	Stefan Todorovic	09:16	2-3	1-2	0-0	1	2	3	1	0	5	0	0	0	0	0	-10
33	Franklin Agunanne	03:02	1-2	0-0	0-0	0	0	0	0	0	2	0	0	0	0	0	0
5	Ricardo Wright	01:12	0-0	0-0	0-0	0	0	0	0	0	0	0	0	0	0	0	-4
22	Keon Ambrose-Hylton	02:14	0-1	0-0	0-0	0	0	0	0	0	0	0	0	0	0	0	0
Team						1	1	2			0		1				
<b>Totals</b>			12-34	5-12	3-4	5	15	20	8	5	32	6	11	2	0	1	-13

Shooting By Period		
1st FG%	12-34	35.3%
3PT%	5-12	41.7%
FT%	3-4	75%
GM FG%	12-34	35.3%
3PT%	5-12	41.7%
FT%	3-4	75.0%

Dead Ball Rebounds: 2, 0

Technical Fouls::NONE

	UNM	SMU
Biggest lead	15 (1 <sup>st</sup> 2:11)	4 (1 <sup>st</sup> 16:48)
Best Scoring Run	10(1 <sup>st</sup> 9:49)	5(1 <sup>st</sup> 13:15)
Lead Changes	3	
Times Tied	4	
Time with Lead	13:22	04:28

	UNM	SMU
Points from		
Turnovers	14	7
Paint	24	14
Second Chance	8	2
Fast Breaks	19	2
Bench	8	7

	Period by Period Scoring		
	1st	2nd	TOT
UNM	45	39	84
SMU	32	31	63





**New Mexico at SMU**

11/15/22 Moody Coliseum, Dallas, Texas  
2022-23 Men's Basketball

**Game Time:** 7:02 PM  
**Game Duration:** 1:58  
**Attendance:** 3,662

**Officials:** Dave Hall, Tommy Nunez, Scott Brown

**Period 2**

**Quarter Starters:**

<b>SMU</b>	0 Koulibaly J	1 Phelps Z	10 Nutall Z	11 Williamson S	23 Odigie E
<b>UNM</b>	5 Mashburn, Jr. J	10 House J	13 Johnson J	24 Udeze M	53 Allick J

Game Time	SMU	Score	Diff	UNM
20:00	2 SMITH J substitution out			
20:00	22 AMBROSE-HYLTON K substitution out			
20:00	0 KOULIBALY J substitution in			
20:00	23 ODIGIE E substitution in			
20:00				2 DENT D substitution out
20:00				10 HOUSE J substitution in
19:47	10 NUTALL Z steal (3)			10 HOUSE J turnover bad pass (2)
19:43	10 NUTALL Z 2pt FG fast break from turnover in the paint, driving layup blocked			
19:43				53 ALLICK J block (1)
19:42	offensive rebound (21)			
19:24	11 WILLIAMSON S 2pt FG from turnover second chance outside the paint, turnaround jump shot missed			
19:22				53 ALLICK J defensive rebound (6)
19:04		<b>32-47</b>	<b>-15</b>	10 HOUSE J 2pt FG in the paint, hook shot made (9)
18:57	1 PHELPS Z 2pt FG in the paint, floating jump shot made (10)	<b>34-47</b>	<b>-13</b>	
18:57	1 PHELPS Z foul drawn (5)			13 JOHNSON J foul shooting (1 - 1)
18:57	1 PHELPS Z free throw 1 - 1 missed			
18:56				5 MASHBURN, JR. J defensive rebound (2)
18:44	23 ODIGIE E foul personal (1 - 1)			53 ALLICK J foul drawn (3)
18:42				5 MASHBURN, JR. J 2pt FG outside the paint, jump shot missed
18:40				53 ALLICK J offensive rebound (7)
18:37		<b>34-50</b>	<b>-16</b>	5 MASHBURN, JR. J 3pt FG second chance, jump shot made (10)
18:37				13 JOHNSON J assist (1)
18:23	1 PHELPS Z 2pt FG in the paint, floating jump shot missed			
18:20				13 JOHNSON J defensive rebound (3)
18:06	1 PHELPS Z foul personal (2 - 2)			10 HOUSE J foul drawn (2)
17:56				24 UDEZE M 2pt FG in the paint, turnaround jump shot missed
17:54	1 PHELPS Z defensive rebound (1)			
17:49	1 PHELPS Z foul drawn (6)			10 HOUSE J foul personal (3 - 2)
17:49				10 HOUSE J substitution out
17:49				2 DENT D substitution in
17:46	1 PHELPS Z 2pt FG outside the paint, jump shot missed			
17:43				13 JOHNSON J defensive rebound (4)
17:35				24 UDEZE M 2pt FG in the paint, jump shot missed
17:33	23 ODIGIE E defensive rebound (7)			
17:31	23 ODIGIE E turnover dribbling violation (3)			
17:31				24 UDEZE M substitution out
17:31				21 ALLEN-TOVAR J substitution in
17:16				5 MASHBURN, JR. J 2pt FG from turnover in the paint, driving layup missed
17:13	defensive rebound (24)			
17:00	1 PHELPS Z 3pt FG , jump shot missed			



**New Mexico at SMU**

11/15/22 Moody Coliseum, Dallas, Texas  
2022-23 Men's Basketball

**Game Time:** 7:02 PM  
**Game Duration:** 1:58  
**Attendance:** 3,662

**Officials:** Dave Hall, Tommy Nunez, Scott Brown

Game Time	SMU	Score	Diff	UNM
16:56				53 ALLICK J defensive rebound (8)
16:35	0 KOULIBALY J foul personal (3 - 3)			2 DENT D foul drawn (1)
16:35	0 KOULIBALY J substitution out			
16:35	3 TODOROVIC S substitution in			
16:35	23 ODIGIE E substitution out			
16:35	22 AMBROSE-HYLTON K substitution in			
16:35				5 MASHBURN, JR. J substitution out
16:35				0 JENKINS K substitution in
16:35	1 PHELPS Z substitution out			
16:35	2 SMITH J substitution in			
16:28				13 JOHNSON J 2pt FG outside the paint, jump shot missed
16:26	10 NUTALL Z defensive rebound (2)			
16:11	3 TODOROVIC S 2pt FG outside the paint, jump shot missed			
16:06				0 JENKINS K defensive rebound (2)
15:59		<b>34-52</b>	<b>-18</b>	53 ALLICK J 2pt FG in the paint, hook shot made (14)
15:59				21 ALLEN-TOVAR J assist (1)
15:47	10 NUTALL Z foul drawn (1)			2 DENT D foul shooting (1 - 3)
15:47	Timeout media			
15:47	10 NUTALL Z free throw 1 - 2 made (11)	<b>35-52</b>	<b>-17</b>	
15:47	10 NUTALL Z free throw 2 - 2 made (12)	<b>36-52</b>	<b>-16</b>	
15:28	22 AMBROSE-HYLTON K foul personal (1 - 4)			53 ALLICK J foul drawn (4)
15:23	22 AMBROSE-HYLTON K foul shooting (2 - 5)			2 DENT D foul drawn (2)
15:23				2 DENT D free throw 1 - 2 missed
15:23				offensive dead ball rebound (1)
15:23	11 WILLIAMSON S substitution out			
15:23	23 ODIGIE E substitution in			
15:23				13 JOHNSON J substitution out
15:23				53 ALLICK J substitution out
15:23				5 MASHBURN, JR. J substitution in
15:23				24 UDEZE M substitution in
15:23		<b>36-53</b>	<b>-17</b>	2 DENT D free throw 2 - 2 made (1)
15:10	10 NUTALL Z turnover out of bounds (3)			
14:52		<b>36-55</b>	<b>-19</b>	0 JENKINS K 2pt FG from turnover outside the paint, pull up jump shot made (8)
14:52				21 ALLEN-TOVAR J assist (2)
14:33	3 TODOROVIC S 3pt FG , jump shot missed			
14:30	22 AMBROSE-HYLTON K offensive rebound (1)			
14:29	23 ODIGIE E 2pt FG second chance in the paint, layup made (6)	<b>38-55</b>	<b>-17</b>	
14:29	22 AMBROSE-HYLTON K assist (1)			
14:12	2 SMITH J foul personal (2 - 6)			2 DENT D foul drawn (3)
14:12	10 NUTALL Z substitution out			
14:12	1 PHELPS Z substitution in			
14:09		<b>38-57</b>	<b>-19</b>	5 MASHBURN, JR. J 2pt FG outside the paint, jump shot made (12)
14:09				2 DENT D assist (4)
13:50	2 SMITH J 3pt FG , jump shot made (3)	<b>41-57</b>	<b>-16</b>	
13:50	22 AMBROSE-HYLTON K assist (2)			
13:28		<b>41-59</b>	<b>-18</b>	24 UDEZE M 2pt FG in the paint, turnaround jump shot made (11)
13:28				2 DENT D assist (5)



**New Mexico at SMU**

11/15/22 Moody Coliseum, Dallas, Texas  
2022-23 Men's Basketball

**Game Time:** 7:02 PM  
**Game Duration:** 1:58  
**Attendance:** 3,662

**Officials:** Dave Hall, Tommy Nunez, Scott Brown

Game Time	SMU	Score	Diff	UNM
13:14	23 ODIGIE E foul offensive (2 - 7)			24 UDEZE M foul drawn (4)
13:14	23 ODIGIE E turnover offensive (4)			
13:14	2 SMITH J substitution out			
13:14	5 WRIGHT R substitution in			
13:00		<b>41-61</b>	<b>-20</b>	24 UDEZE M 2pt FG from turnover in the paint, dunk, made (13)
13:00				0 JENKINS K assist (4)
12:41	1 PHELPS Z foul drawn (7)			24 UDEZE M foul personal (1 - 4)
12:41	1 PHELPS Z substitution out			
12:41	24 LANIER E substitution in			
12:25	3 TODOROVIC S foul drawn (1)			5 MASHBURN, JR. J foul shooting (1 - 5)
12:25	3 TODOROVIC S free throw 1 - 2 missed			
12:25	offensive dead ball rebound (3)			
12:25	3 TODOROVIC S free throw 2 - 2 made (6)	<b>42-61</b>	<b>-19</b>	
12:08				0 JENKINS K 3pt FG , jump shot missed
12:04	23 ODIGIE E defensive rebound (8)			
11:49	5 WRIGHT R 2pt FG outside the paint, jump shot made (2)	<b>44-61</b>	<b>-17</b>	
11:27				24 UDEZE M 2pt FG in the paint, turnaround jump shot missed
11:25	23 ODIGIE E defensive rebound (9)			
11:20	5 WRIGHT R 3pt FG , jump shot missed			
11:17				defensive rebound (28)
11:17	Timeout media			
11:17	23 ODIGIE E substitution out			
11:17	13 NJIE M substitution in			
11:17				0 JENKINS K substitution out
11:17				2 DENT D substitution out
11:17				21 ALLEN-TOVAR J substitution out
11:17				10 HOUSE J substitution in
11:17				13 JOHNSON J substitution in
11:17				53 ALLICK J substitution in
10:55		<b>44-63</b>	<b>-19</b>	53 ALLICK J 2pt FG in the paint, driving layup made (16)
10:55				10 HOUSE J assist (4)
10:42	24 LANIER E turnover lost ball (1)			5 MASHBURN, JR. J steal (1)
10:42	24 LANIER E foul personal (2 - 8)			10 HOUSE J foul drawn (3)
10:42		<b>44-64</b>	<b>-20</b>	10 HOUSE J 1&1 free throw 1 made (10)
10:42		<b>44-65</b>	<b>-21</b>	10 HOUSE J 1&1 free throw 2 made (11)
10:20	13 NJIE M 2pt FG in the paint, hook shot made (2)	<b>46-65</b>	<b>-19</b>	
10:20	22 AMBROSE-HYLTON K assist (3)			
10:01	24 LANIER E foul personal (3 - 9)			10 HOUSE J foul drawn (4)
10:01	3 TODOROVIC S substitution out			
10:01	5 WRIGHT R substitution out			
10:01	22 AMBROSE-HYLTON K substitution out			
10:01	24 LANIER E substitution out			
10:01	1 PHELPS Z substitution in			
10:01	2 SMITH J substitution in			
10:01	10 NUTALL Z substitution in			
10:01	11 WILLIAMSON S substitution in			
10:01		<b>46-66</b>	<b>-20</b>	10 HOUSE J 1&1 free throw 1 made (12)
10:01		<b>46-67</b>	<b>-21</b>	10 HOUSE J 1&1 free throw 2 made (13)
09:43	13 NJIE M 2pt FG in the paint, hook shot missed			



**New Mexico at SMU**

11/15/22 Moody Coliseum, Dallas, Texas  
2022-23 Men's Basketball

**Game Time:** 7:02 PM  
**Game Duration:** 1:58  
**Attendance:** 3,662

**Officials:** Dave Hall, Tommy Nunez, Scott Brown

Game Time	SMU	Score	Diff	UNM
09:41				13 JOHNSON J defensive rebound (5)
09:32		<b>46-69</b>	<b>-23</b>	5 MASHBURN, JR. J 2pt FG in the paint, jump shot made (14)
09:32	10 NUTALL Z foul shooting (1 - 10)			5 MASHBURN, JR. J foul drawn (2)
09:32				5 MASHBURN, JR. J free throw 1 - 1 missed
09:32	13 NJIE M defensive rebound (2)			
09:16	13 NJIE M foul drawn (1)			53 ALLICK J foul shooting (1 - 6)
09:16	13 NJIE M free throw 1 - 2 missed			
09:16	offensive dead ball rebound (4)			
09:16	13 NJIE M free throw 2 - 2 missed			
09:16				5 MASHBURN, JR. J defensive rebound (3)
08:58		<b>46-71</b>	<b>-25</b>	10 HOUSE J 2pt FG outside the paint, jump shot made (15)
08:40	11 WILLIAMSON S 2pt FG in the paint, jump shot made (2)	<b>48-71</b>	<b>-23</b>	
08:12	13 NJIE M foul personal (2 - 11)			24 UDEZE M foul drawn (5)
08:12				24 UDEZE M free throw 1 - 2 missed
08:12				offensive dead ball rebound (2)
08:12	13 NJIE M substitution out			
08:12	20 FOSTER X substitution in			
08:12				24 UDEZE M free throw 2 - 2 missed
08:12	11 WILLIAMSON S defensive rebound (5)			
08:01	20 FOSTER X foul drawn (1)			53 ALLICK J foul personal (2 - 7)
08:01	20 FOSTER X 1&1 free throw 1 missed			
08:01				53 ALLICK J defensive rebound (9)
07:46	1 PHELPS Z steal (1)			10 HOUSE J turnover lost ball (3)
07:43	1 PHELPS Z 2pt FG fast break from turnover in the paint, dunk, made (12)	<b>50-71</b>	<b>-21</b>	
07:22	1 PHELPS Z foul personal (3 - 12)			10 HOUSE J foul drawn (5)
07:22	Timeout media			
07:22		<b>50-72</b>	<b>-22</b>	10 HOUSE J free throw 1 - 2 made (16)
07:22		<b>50-73</b>	<b>-23</b>	10 HOUSE J free throw 2 - 2 made (17)
07:13	1 PHELPS Z 2pt FG outside the paint, jump shot made (14)	<b>52-73</b>	<b>-21</b>	
07:01		<b>52-75</b>	<b>-23</b>	24 UDEZE M 2pt FG in the paint, dunk, made (15)
07:01				10 HOUSE J assist (5)
06:52	1 PHELPS Z foul drawn (8)			5 MASHBURN, JR. J foul personal (2 - 8)
06:52	1 PHELPS Z 1&1 free throw 1 made (15)	<b>53-75</b>	<b>-22</b>	
06:52	1 PHELPS Z 1&1 free throw 2 made (16)	<b>54-75</b>	<b>-21</b>	
06:24				5 MASHBURN, JR. J 3pt FG , jump shot missed
06:21				offensive dead ball rebound (3)
06:21				turnover shot clock (9)
06:11	10 NUTALL Z 3pt FG from turnover, jump shot missed			
06:07				13 JOHNSON J defensive rebound (6)
05:48		<b>54-77</b>	<b>-23</b>	5 MASHBURN, JR. J 2pt FG outside the paint, jump shot made (16)
05:48				24 UDEZE M assist (2)
05:31	20 FOSTER X 2pt FG in the paint, turnaround jump shot missed			
05:28				5 MASHBURN, JR. J defensive rebound (4)
05:09	20 FOSTER X foul personal (1 - 13)			10 HOUSE J foul drawn (6)
05:09				10 HOUSE J free throw 1 - 2 missed
05:09				offensive dead ball rebound (4)
05:09	20 FOSTER X substitution out			
05:09	23 ODIGIE E substitution in			



**New Mexico at SMU**

11/15/22 Moody Coliseum, Dallas, Texas  
2022-23 Men's Basketball

**Game Time:** 7:02 PM  
**Game Duration:** 1:58  
**Attendance:** 3,662

**Officials:** Dave Hall, Tommy Nunez, Scott Brown

Game Time	SMU	Score	Diff	UNM
05:09				13 JOHNSON J substitution out
05:09				24 UDEZE M substitution out
05:09				0 JENKINS K substitution in
05:09				3 FORSLING S substitution in
05:09		<b>54-78</b>	<b>-24</b>	10 HOUSE J free throw 2 - 2 made (18)
05:09	2 SMITH J substitution out			
05:09	3 TODOROVIC S substitution in			
05:09				10 HOUSE J substitution out
05:09				2 DENT D substitution in
05:02	11 WILLIAMSON S 2pt FG outside the paint, jump shot blocked			
05:02				53 ALLICK J block (2)
04:59	offensive rebound (31)			
04:59				5 MASHBURN, JR. J foul class A technical (3 - 9)
04:59				5 MASHBURN, JR. J substitution out
04:59				1 APPELHANS B substitution in
04:59	10 NUTALL Z free throw 1 - 2 missed			
04:59	offensive dead ball rebound (5)			
04:59	10 NUTALL Z free throw 2 - 2 made (13)	<b>55-78</b>	<b>-23</b>	
04:54	3 TODOROVIC S 2pt FG in the paint, driving layup made (8)	<b>57-78</b>	<b>-21</b>	
04:54	3 TODOROVIC S foul drawn (2)			1 APPELHANS B foul shooting (1 - 10)
04:54	3 TODOROVIC S free throw 1 - 1 made (9)	<b>58-78</b>	<b>-20</b>	
04:33	10 NUTALL Z substitution out			
04:33	24 LANIER E substitution in			
04:25		<b>58-81</b>	<b>-23</b>	1 APPELHANS B 3pt FG , jump shot made (3)
04:25				2 DENT D assist (6)
04:06	11 WILLIAMSON S 2pt FG outside the paint, jump shot made (4)	<b>60-81</b>	<b>-21</b>	
03:34		<b>60-83</b>	<b>-23</b>	53 ALLICK J 2pt FG in the paint, dunk, made (18)
03:34				2 DENT D assist (7)
03:19	23 ODIGIE E foul drawn (1)			3 FORSLING S foul personal (2 - 11)
03:19	Timeout media			
03:19	1 PHELPS Z substitution out			
03:19	11 WILLIAMSON S substitution out			
03:19	5 WRIGHT R substitution in			
03:19	22 AMBROSE-HYLTON K substitution in			
03:19				53 ALLICK J substitution out
03:19				21 ALLEN-TOVAR J substitution in
03:19	23 ODIGIE E free throw 1 - 2 made (7)	<b>61-83</b>	<b>-22</b>	
03:19	23 ODIGIE E free throw 2 - 2 missed			
03:19				21 ALLEN-TOVAR J defensive rebound (2)
03:07				1 APPELHANS B turnover bad pass (1)
03:07	23 ODIGIE E substitution out			
03:07	13 NJIE M substitution in			
03:00	5 WRIGHT R 2pt FG from turnover outside the paint, pull up jump shot blocked			
03:00				2 DENT D block (1)
02:56				2 DENT D defensive rebound (1)
02:54				1 APPELHANS B 3pt FG fast break, jump shot missed
02:51	22 AMBROSE-HYLTON K defensive rebound (2)			
02:36	22 AMBROSE-HYLTON K 2pt FG in the paint, hook shot made (2)	<b>63-83</b>	<b>-20</b>	



**New Mexico at SMU**

11/15/22 Moody Coliseum, Dallas, Texas  
2022-23 Men's Basketball

**Game Time:** 7:02 PM  
**Game Duration:** 1:58  
**Attendance:** 3,662

**Officials:** Dave Hall, Tommy Nunez, Scott Brown

Game Time	SMU	Score	Diff	UNM
02:16	3 TODOROVIC S foul shooting (2 - 14)			3 FORSLING S foul drawn (1)
02:16				3 FORSLING S free throw 1 - 2 missed
02:16				offensive dead ball rebound (5)
02:16		<b>63-84</b>	<b>-21</b>	3 FORSLING S free throw 2 - 2 made (1)
02:02	3 TODOROVIC S 3pt FG , jump shot missed			
02:00	13 NJIE M offensive rebound (3)			
01:56	13 NJIE M 2pt FG second chance in the paint, hook shot missed			
01:53	3 TODOROVIC S offensive rebound (4)			
01:52	3 TODOROVIC S 2pt FG second chance in the paint, layup blocked			
01:52				21 ALLEN-TOVAR J block (1)
01:48				0 JENKINS K defensive rebound (3)
01:24				21 ALLEN-TOVAR J 2pt FG in the paint, driving layup missed
01:21	13 NJIE M defensive rebound (4)			
01:00	jump ball situation			
00:54	13 NJIE M 2pt FG outside the paint, turnaround jump shot missed			
00:50				2 DENT D defensive rebound (2)
00:25				2 DENT D 2pt FG in the paint, floating jump shot blocked
00:25	24 LANIER E block (1)			
00:22	13 NJIE M defensive rebound (5)			
00:20	5 WRIGHT R 2pt FG fast break in the paint, driving layup blocked			
00:20				2 DENT D block (2)
00:19	offensive rebound (37)			
00:16	5 WRIGHT R 3pt FG second chance, step back jump shot missed			
00:12				1 APPELHANS B defensive rebound (1)
<b>END OF GAME</b>				
<b>SMU 63-84 UNM</b>				



**New Mexico at SMU**

11/15/22 Moody Coliseum, Dallas, Texas  
2022-23 Men's Basketball

Game Time: 7:02 PM  
Game Duration: 1:58  
Attendance: 3,662

Officials: Dave Hall, Tommy Nunez, Scott Brown

**New Mexico - 39**

NO.	Name	F	Min	FG	3P	FT	Rebounds			Fouls		TP	AS	TO	ST	Blocks		+/-
				M-A	M-A	M-A	OR	DR	TOT	PF	FD					BS	BA	
24	Morris Udeze	F	12:43	3-6	0-0	0-2	0	0	0	1	2	6	1	0	0	0	0	10
53	Josiah Allick	F	12:35	3-3	0-0	0-0	1	3	4	2	2	6	0	0	0	2	0	9
5	Jamal Mashburn, Jr.	G	13:49	4-7	1-2	0-1	0	3	3	3	1	9	0	0	1	0	0	11
10	Jaelen House	G	08:19	2-2	0-0	7-8	0	0	0	1	5	11	2	2	0	0	0	10
13	Javonté Johnson	G	10:45	0-1	0-0	0-0	0	4	4	1	0	0	1	0	0	0	0	9
2	Donovan Dent		11:41	0-1	0-0	1-2	0	2	2	1	3	1	4	0	0	2	1	-2
21	Jay Allen-Tovar		09:33	0-1	0-0	0-0	0	1	1	0	0	0	2	0	0	1	0	-1
0	KJ Jenkins		10:27	1-2	0-1	0-0	0	2	2	0	0	2	1	0	0	0	0	-1
3	Sebastian Forsling		05:09	0-0	0-0	1-2	0	0	0	1	1	1	0	0	0	0	0	-2
1	Braden Appelhans		04:59	1-2	1-2	0-0	0	1	1	1	0	3	0	1	0	0	0	-3
Team							0	1	1			0		1				
<b>Totals</b>				14-25	2-5	9-15	1	17	18	11	14	39	11	4	1	5	1	8

Shooting By Period		
2 <sup>nd</sup> FG%	14-25	56.0%
3PT%	2-5	40.0%
FT%	9-15	60%
GM FG%	14-25	56.0%
3PT%	2-5	40.0%
FT%	9-15	60.0%

Dead Ball Rebounds: 5, 0

Technical Fouls: Mashburn, Jr. 2<sup>nd</sup> 4:59

**SMU - 31**

NO.	Name	F	Min	FG	3P	FT	Rebounds			Fouls		TP	AS	TO	ST	Blocks		+/-
				M-A	M-A	M-A	OR	DR	TOT	PF	FD					BS	BA	
11	Samuell Williamson	F	11:19	2-4	0-0	0-0	0	1	1	0	0	4	0	0	0	0	1	-7
23	Efe Odigie	F	09:33	1-1	0-0	1-2	0	3	3	2	1	3	0	2	0	0	0	-3
0	Jefferson Koulibaly	G	03:25	0-0	0-0	0-0	0	0	0	1	0	0	0	0	0	0	0	-3
1	Zhuric Phelps	G	11:38	3-6	0-1	2-3	0	1	1	2	4	8	0	0	1	0	0	-10
10	Zach Nutall	G	11:16	0-2	0-1	3-4	0	1	1	1	1	3	0	1	1	0	1	-5
2	Jalen Smith		08:13	1-1	1-1	0-0	0	0	0	1	0	3	0	0	0	0	0	-7
3	Stefan Todorovic		11:43	1-5	0-2	2-3	1	0	1	1	2	4	0	0	0	0	1	0
22	Keon Ambrose-Hylton		09:53	1-1	0-0	0-0	1	1	2	2	0	2	3	0	0	0	0	-1
5	Ricardo Wright		06:32	1-5	0-2	0-0	0	0	0	0	0	2	0	0	0	0	2	1
24	Emory Lanier		07:13	0-0	0-0	0-0	0	0	0	2	0	0	0	1	0	1	0	0
13	Mo Njie		06:12	1-4	0-0	0-2	1	3	4	1	1	2	0	0	0	0	0	-5
20	Xavier Foster		03:03	0-1	0-0	0-1	0	0	0	1	1	0	0	0	0	0	0	0
Team							3	1	4			0		0				
<b>Totals</b>				11-30	1-7	8-15	6	11	17	14	10	31	3	4	2	1	5	-8

Shooting By Period		
2 <sup>nd</sup> FG%	11-30	36.7%
3PT%	1-7	14.3%
FT%	8-15	53.3%
GM FG%	11-30	36.7%
3PT%	1-7	14.3%
FT%	8-15	53.3%

Dead Ball Rebounds: 3, 0

Technical Fouls: NONE

	UNM	SMU
Biggest lead	25 (2 <sup>nd</sup> 8:58)	0 (1 <sup>st</sup> 20:00)
Best Scoring Run	6 (2 <sup>nd</sup> 8:58)	4 (2 <sup>nd</sup> 7:43)
Lead Changes	0	
Times Tied	0	
Time with Lead	19:43	00:00

	UNM	SMU
Points from		
Turnovers	6	2
Paint	16	14
Second Chance	3	3
Fast Breaks	2	2
Bench	7	13

	Period by Period Scoring		
	1st	2nd	TOT
UNM	45	39	84
SMU	32	31	63



**New Mexico at SMU**

11/15/22 Moody Coliseum, Dallas, Texas  
2022-23 Men's Basketball

**Game Time:** 7:02 PM  
**Game Duration:** 1:58  
**Attendance:** 3,662

**Officials:** Dave Hall, Tommy Nunez, Scott Brown

{ Players => 0, 1, 2, 3, 5, 10, 11, 13, 15, 20, 22, 23, 24, 31, 33, 35; } FG { Players => All; } FG Types => All; Results => All;  
Types => All; Results => All;

**SMU**

**New Mexico**

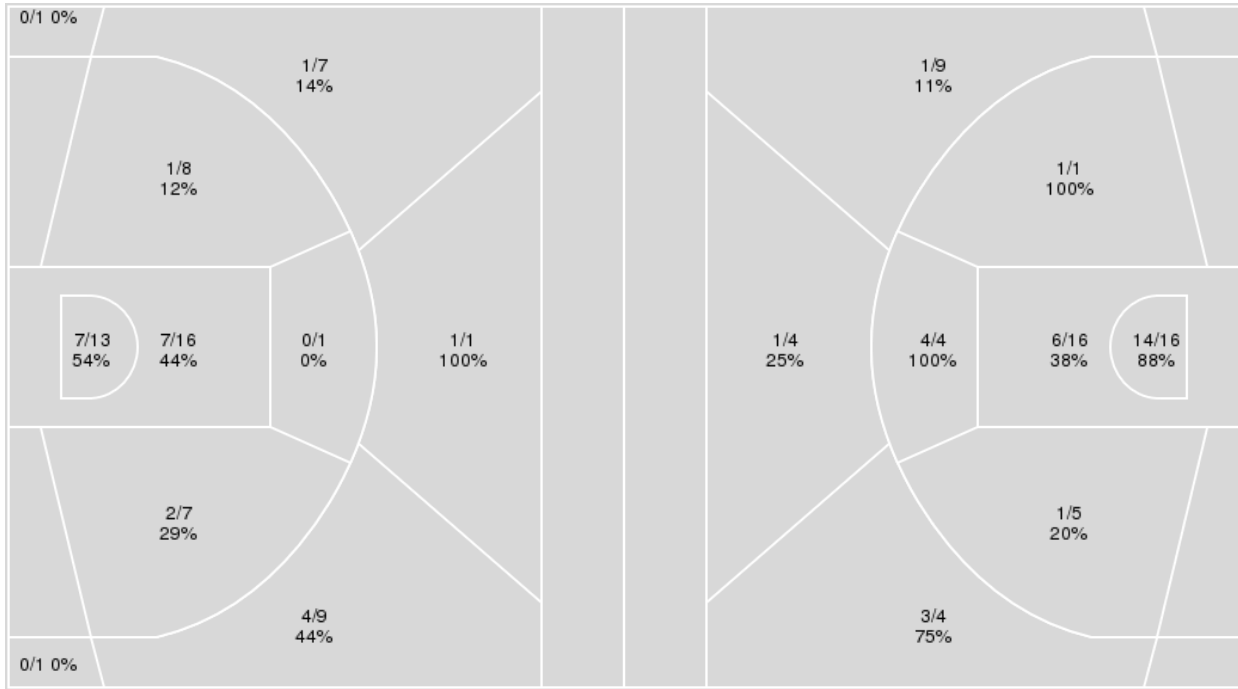

SMU	M/A	%
Field Goals	23/64	36
2 Points	17/45	38
3 Points	6/19	32
Free Throws	11/19	58

New Mexico	M/A	%
Field Goals	31/59	53
2 Points	26/42	62
3 Points	5/17	29
Free Throws	17/25	68





**New Mexico at SMU**

11/15/22 Moody Coliseum, Dallas, Texas  
2022-23 Men's Basketball

Game Time: 7:02 PM  
Game Duration: 1:58  
Attendance: 3,662

Officials: Dave Hall, Tommy Nunez, Scott Brown

**New Mexico**

No	Name	Mins		Score		Points Diff		Points per Min		Assists		Rebounds		Steals		Turnovers	
		On	Off	On	Off	On	Off	On	Off	On	Off	On	Off	On	Off	On	Off
0	KJ Jenkins	19:05	20:55	45 - 35	39 - 28	10	11	2.36	1.86	14	7	17	21	5	4	4	6
1	Braden Appelhans	04:59	35:01	6 - 9	78 - 54	-3	24	1.20	2.23	2	19	5	33	0	9	1	9
2	Donovan Dent	20:12	19:48	35 - 34	49 - 29	1	20	1.73	2.47	11	10	15	23	4	5	3	7
3	Sebastian Forsling	06:30	33:30	8 - 11	76 - 52	-3	24	1.23	2.27	2	19	5	33	0	9	1	9
5	Jamal Mashburn, Jr.	29:52	10:08	67 - 48	17 - 15	19	2	2.24	1.68	16	5	28	10	7	2	9	1
10	Jaelen House	25:06	14:54	62 - 36	22 - 27	26	-5	2.47	1.48	13	8	28	10	7	2	7	3
13	Javonté Johnson	20:46	19:14	37 - 27	47 - 36	10	11	1.78	2.44	7	14	21	17	4	5	6	4
21	Jay Allen-Tovar	15:29	24:31	30 - 24	54 - 39	6	15	1.94	2.20	8	13	14	24	2	7	2	8
24	Morris Udeze	29:27	10:33	69 - 43	15 - 20	26	-5	2.34	1.42	17	4	31	7	8	1	9	1
34	Birima Seck	00:03	39:57	0 - 0	84 - 63	0	21	0.00	2.10	0	21	0	38	0	9	0	10
53	Josiah Allick	28:31	11:29	61 - 48	23 - 15	13	8	2.14	2.00	15	6	26	12	8	1	8	2

**SMU**

No	Name	Mins		Score		Points Diff		Points per Min		Assists		Rebounds		Steals		Turnovers	
		On	Off	On	Off	On	Off	On	Off	On	Off	On	Off	On	Off	On	Off
0	Jefferson Koulibaly	09:21	30:39	12 - 14	51 - 70	-2	-19	1.28	1.66	3	6	14	23	2	2	4	11
1	Zhuric Phelps	27:26	12:34	42 - 66	21 - 18	-24	3	1.53	1.67	5	4	21	16	4	0	10	5
2	Jalen Smith	22:41	17:19	41 - 52	22 - 32	-11	-10	1.81	1.27	7	2	18	19	2	2	10	5
3	Stefan Todorovic	20:59	19:01	37 - 47	26 - 37	-10	-11	1.76	1.37	5	4	19	18	0	4	11	4
5	Ricardo Wright	07:44	32:16	11 - 14	52 - 70	-3	-18	1.42	1.61	1	8	9	28	0	4	1	14
10	Zach Nutall	29:25	10:35	48 - 63	15 - 21	-15	-6	1.63	1.42	7	2	28	9	4	0	12	3
11	Samuell Williamson	23:21	16:39	34 - 50	29 - 34	-16	-5	1.46	1.74	4	5	20	17	4	0	6	9
13	Mo Njie	08:02	31:58	6 - 17	57 - 67	-11	-10	0.75	1.78	1	8	9	28	0	4	2	13
20	Xavier Foster	03:03	36:57	6 - 6	57 - 78	0	-21	1.97	1.54	0	9	1	36	1	3	0	15
22	Keon Ambrose-Hylton	12:07	27:53	19 - 20	44 - 64	-1	-20	1.57	1.58	4	5	11	26	0	4	3	12
23	Efe Odigie	22:27	17:33	41 - 51	22 - 33	-10	-11	1.83	1.25	6	3	22	15	3	1	11	4
24	Emory Lanier	10:22	29:38	14 - 16	49 - 68	-2	-19	1.35	1.65	1	8	10	27	0	4	3	12
33	Franklin Agunanne	03:02	36:58	4 - 4	59 - 80	0	-21	1.32	1.60	1	8	3	34	0	4	2	13



Officials: Dave Hall, Tommy Nunez, Scott Brown

Players => AllFG Types=>AllResults=>All  
**New Mexico**

**All Field Goals**

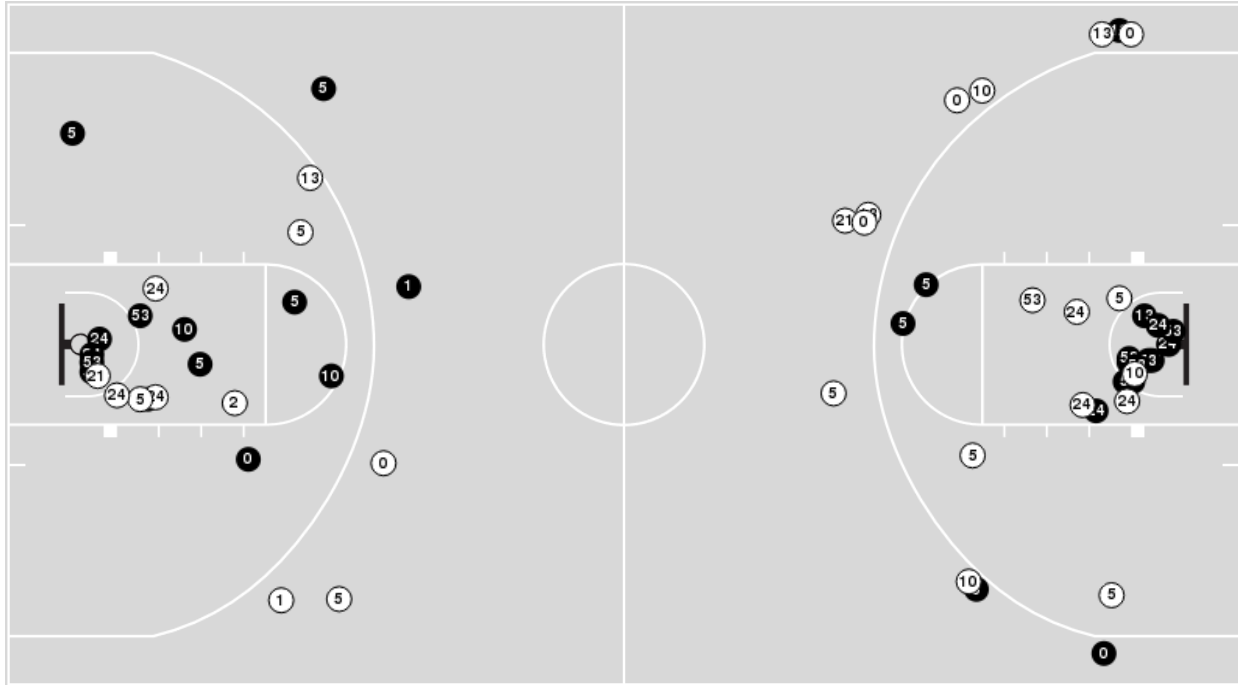

**Blow Up Chart**

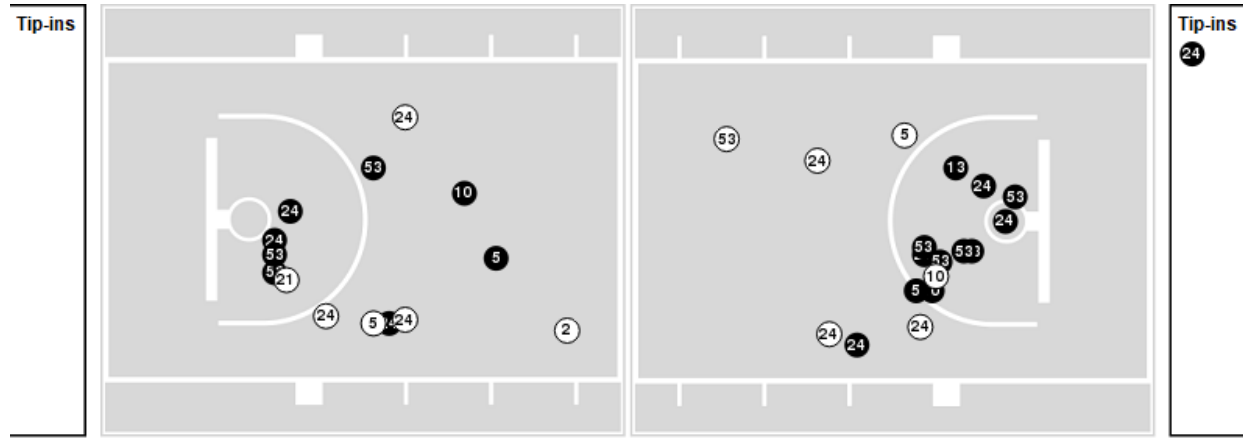

● Made    ○ Missed    N - Player Number

New Mexico	M/A	%
Field Goals	31/59	53
2 Points	26/42	62
3 Points	5/17	29
Free Throws	17/25	68

New Mexico	M/A	%
Points in the Paint	40 (20 / 32)	63
Fast Break Points	21 (10/16)	63
Second Chance Points	11 (5/5)	100
Effective FG%	57	



**Officials:** Dave Hall, Tommy Nunez, Scott Brown

Players => 0, 1, 2, 3, 5, 10, 11, 13, 15, 20, 22, 23, 24, 31, 33, 35FG Types=>AllResults=>All

**SMU**

**All Field Goals**

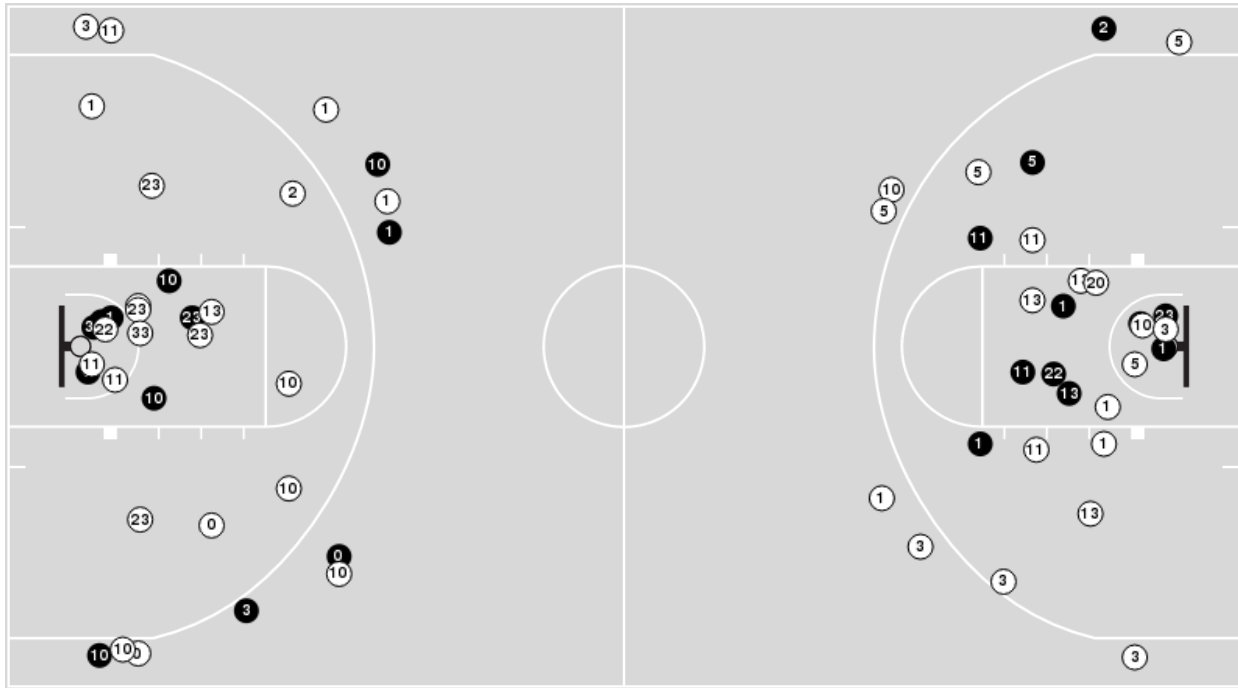

**Blow Up Chart**

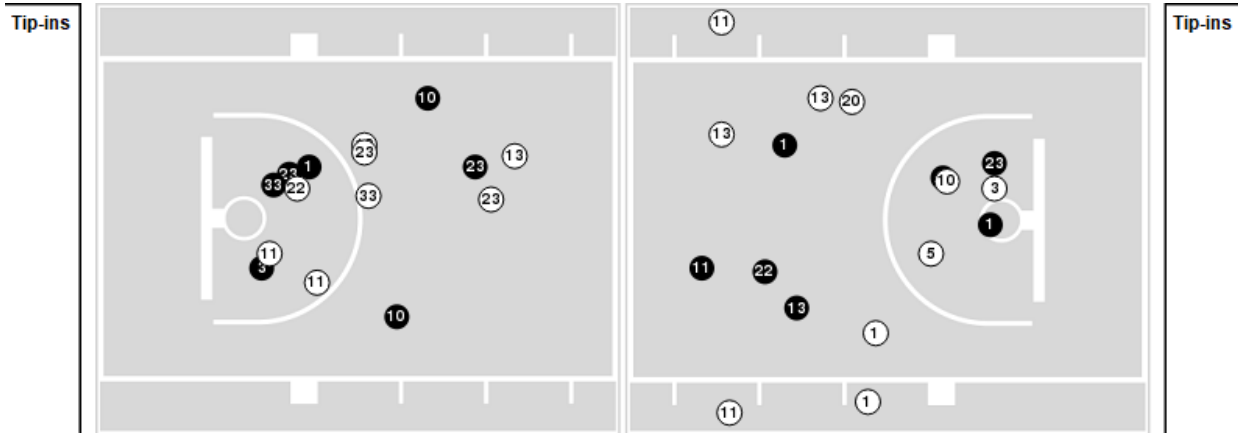

● Made    ○ Missed    N - Player Number

SMU	M/A	%
Field Goals	23/64	36
2 Points	17/45	38
3 Points	6/19	32
Free Throws	11/19	58

SMU	M/A	%
Points in the Paint	28 (14 / 29)	48
Fast Break Points	4 (2/5)	40
Second Chance Points	5 (3/12)	25
Effective FG%	41	



**New Mexico at SMU**

11/15/22 Moody Coliseum, Dallas, Texas  
2022-23 Men's Basketball

**Game Time:** 7:02 PM  
**Game Duration:** 1:58  
**Attendance:** 3,662

**Officials:** Dave Hall, Tommy Nunez, Scott Brown

**New Mexico**

Lineup	Quarter On	Time On	Quarter Off	Time Off	Time on Court	Score	Score Diff	Reb	Stl	Tov	Ass	PPP
5- Mashburn, Jr. J/ 10- House J/ 13- Johnson J/ 24- Udeze M/ 53- Allick J/	1	20:00	1	16:20	03:40	3-6	-3	4	1	2	0	0.4658
5- Mashburn, Jr. J/ 10- House J/ 13- Johnson J/ 21- Allen-Tovar J/ 24- Udeze M/	1	16:20	1	16:07	00:13	1-0	1	0	0	0	0	2.2727
0- Jenkins K/ 5- Mashburn, Jr. J/ 10- House J/ 21- Allen-Tovar J/ 24- Udeze M/	1	16:07	1	14:30	01:37	5-0	5	2	0	0	1	1.7361
0- Jenkins K/ 2- Dent D/ 5- Mashburn, Jr. J/ 21- Allen-Tovar J/ 24- Udeze M/	1	14:30	1	14:05	00:25	0-0	0	0	1	1	0	0.0000
0- Jenkins K/ 2- Dent D/ 5- Mashburn, Jr. J/ 21- Allen-Tovar J/ 53- Allick J/	1	14:05	1	12:10	01:55	5-7	-2	0	1	0	1	1.1261
0- Jenkins K/ 2- Dent D/ 10- House J/ 21- Allen-Tovar J/ 53- Allick J/	1	12:10	1	12:10	00:00	0-0	0	0	0	0	0	0.0000
2- Dent D/ 10- House J/ 13- Johnson J/ 24- Udeze M/ 53- Allick J/	1	12:10	1	08:13	03:57	9-4	5	4	2	0	2	1.2857
3- Forsling S/ 5- Mashburn, Jr. J/ 10- House J/ 13- Johnson J/ 53- Allick J/	1	08:13	1	06:55	01:18	1-2	-1	0	0	0	0	0.6944
0- Jenkins K/ 5- Mashburn, Jr. J/ 10- House J/ 24- Udeze M/ 53- Allick J/	1	06:55	1	05:07	01:48	5-4	1	1	2	1	2	1.1261
0- Jenkins K/ 5- Mashburn, Jr. J/ 10- House J/ 21- Allen-Tovar J/ 24- Udeze M/	1	05:07	1	03:21	01:46	7-4	3	4	0	0	1	1.4344
0- Jenkins K/ 5- Mashburn, Jr. J/ 10- House J/ 24- Udeze M/ 53- Allick J/	1	03:21	1	02:14	01:07	5-1	4	3	1	1	2	1.6667
2- Dent D/ 5- Mashburn, Jr. J/ 10- House J/ 24- Udeze M/ 53- Allick J/	1	02:14	1	00:53	01:21	4-3	1	1	0	0	1	1.3333
2- Dent D/ 5- Mashburn, Jr. J/ 13- Johnson J/ 24- Udeze M/ 53- Allick J/	1	00:53	1	00:03	00:49	0-0	0	1	0	1	0	0.0000
2- Dent D/ 3- Forsling S/ 5- Mashburn, Jr. J/ 13- Johnson J/ 34- Seck B/	1	00:03	1	00:01	00:03	0-0	0	0	0	0	0	0.0000
2- Dent D/ 5- Mashburn, Jr. J/ 13- Johnson J/ 24- Udeze M/ 53- Allick J/	1	00:01	2	20:00	00:01	0-1	-1	0	0	0	0	0.0000
5- Mashburn, Jr. J/ 10- House J/ 13- Johnson J/ 24- Udeze M/ 53- Allick J/	2	20:00	2	17:49	02:11	5-2	3	4	0	1	1	1.2500
2- Dent D/ 5- Mashburn, Jr. J/ 13- Johnson J/ 24- Udeze M/ 53- Allick J/	2	17:49	2	17:31	00:18	0-0	0	1	0	0	0	0.0000
2- Dent D/ 5- Mashburn, Jr. J/ 13- Johnson J/ 21- Allen-Tovar J/ 53- Allick J/	2	17:31	2	16:35	00:56	0-0	0	1	0	0	0	0.0000
0- Jenkins K/ 2- Dent D/ 13- Johnson J/ 21- Allen-Tovar J/ 53- Allick J/	2	16:35	2	15:23	01:12	2-2	0	1	0	0	1	0.8197
0- Jenkins K/ 2- Dent D/ 5- Mashburn, Jr. J/ 21- Allen-Tovar J/ 24- Udeze M/	2	15:23	2	11:17	04:06	9-8	1	1	0	0	4	1.3975
5- Mashburn, Jr. J/ 10- House J/ 13- Johnson J/ 24- Udeze M/ 53- Allick J/	2	11:17	2	05:09	06:08	16-10	6	5	1	2	3	1.2903
0- Jenkins K/ 3- Forsling S/ 5- Mashburn, Jr. J/ 10- House J/ 53- Allick J/	2	05:09	2	05:09	00:00	1-0	1	0	0	0	0	2.2727
0- Jenkins K/ 2- Dent D/ 3- Forsling S/ 5- Mashburn, Jr. J/ 53- Allick J/	2	05:09	2	04:59	00:10	0-0	0	0	0	0	0	0.0000
0- Jenkins K/ 1- Appelkans B/ 2- Dent D/ 3- Forsling S/ 53- Allick J/	2	04:59	2	03:19	01:40	5-6	-1	0	0	0	2	2.5000
0- Jenkins K/ 1- Appelkans B/ 2- Dent D/ 3- Forsling S/ 21- Allen-Tovar J/	2	03:19	2	00:00	03:19	1-3	-2	5	0	1	0	0.2049



**New Mexico at SMU**

11/15/22 Moody Coliseum, Dallas, Texas  
2022-23 Men's Basketball

**Game Time:** 7:02 PM  
**Game Duration:** 1:58  
**Attendance:** 3,662

**Officials:** Dave Hall, Tommy Nunez, Scott Brown

**SMU**

Lineup	Quarter On	Time On	Quarter Off	Time Off	Time on Court	Score	Score Diff	Reb	Stl	Tov	Ass	PPP
0- Koulibaly J/ 1- Phelps Z/ 10- Nutall Z/ 11- Williamson S/ 23- Odigie E/	1	20:00	1	16:58	03:02	3-2	1	5	1	1	1	0.5000
1- Phelps Z/ 2- Smith J/ 10- Nutall Z/ 11- Williamson S/ 23- Odigie E/	1	16:58	1	16:20	00:38	3-1	2	0	0	0	1	3.0000
1- Phelps Z/ 2- Smith J/ 11- Williamson S/ 13- Njie M/ 24- Lanier E/	1	16:20	1	15:50	00:30	0-3	-3	1	0	0	0	0.0000
1- Phelps Z/ 2- Smith J/ 3- Todorovic S/ 13- Njie M/ 24- Lanier E/	1	15:50	1	15:04	00:46	0-1	-1	0	0	1	0	0.0000
0- Koulibaly J/ 2- Smith J/ 3- Todorovic S/ 10- Nutall Z/ 13- Njie M/	1	15:04	1	14:30	00:34	0-2	-2	1	0	0	0	0.0000
0- Koulibaly J/ 2- Smith J/ 3- Todorovic S/ 10- Nutall Z/ 23- Odigie E/	1	14:30	1	12:10	02:20	7-4	3	4	0	2	2	1.4000
0- Koulibaly J/ 3- Todorovic S/ 10- Nutall Z/ 11- Williamson S/ 23- Odigie E/	1	12:10	1	12:10	00:00	0-1	-1	0	0	0	0	0.0000
1- Phelps Z/ 3- Todorovic S/ 10- Nutall Z/ 11- Williamson S/ 23- Odigie E/	1	12:10	1	11:15	00:55	0-5	-5	0	0	1	0	0.0000
1- Phelps Z/ 3- Todorovic S/ 10- Nutall Z/ 11- Williamson S/ 33- Agunanne F/	1	11:15	1	10:52	00:23	0-0	0	0	0	1	0	0.0000
1- Phelps Z/ 2- Smith J/ 10- Nutall Z/ 11- Williamson S/ 33- Agunanne F/	1	10:52	1	08:13	02:39	4-4	0	3	0	1	1	1.0000
2- Smith J/ 3- Todorovic S/ 10- Nutall Z/ 23- Odigie E/ 24- Lanier E/	1	08:13	1	06:55	01:18	2-1	1	1	0	1	0	1.0000
1- Phelps Z/ 2- Smith J/ 3- Todorovic S/ 23- Odigie E/ 24- Lanier E/	1	06:55	1	06:20	00:35	2-1	1	0	0	0	0	2.0000
1- Phelps Z/ 2- Smith J/ 3- Todorovic S/ 10- Nutall Z/ 23- Odigie E/	1	06:20	1	05:07	01:13	2-4	-2	1	0	2	0	0.5000
1- Phelps Z/ 3- Todorovic S/ 5- Wright R/ 10- Nutall Z/ 23- Odigie E/	1	05:07	1	03:55	01:12	3-7	-4	1	0	0	0	1.0000
1- Phelps Z/ 2- Smith J/ 10- Nutall Z/ 11- Williamson S/ 23- Odigie E/	1	03:55	1	02:14	01:41	2-5	-3	2	1	1	0	0.4098
1- Phelps Z/ 2- Smith J/ 10- Nutall Z/ 11- Williamson S/ 22- Ambrose-Hylton K/	1	02:14	2	20:00	02:14	4-4	0	1	0	0	1	1.0309
0- Koulibaly J/ 1- Phelps Z/ 10- Nutall Z/ 11- Williamson S/ 23- Odigie E/	2	20:00	2	16:35	03:25	2-5	-3	4	1	1	0	0.3106
1- Phelps Z/ 3- Todorovic S/ 10- Nutall Z/ 11- Williamson S/ 23- Odigie E/	2	16:35	2	16:35	00:00	0-0	0	0	0	0	0	0.0000
1- Phelps Z/ 3- Todorovic S/ 10- Nutall Z/ 11- Williamson S/ 22- Ambrose-Hylton K/	2	16:35	2	16:35	00:00	0-0	0	0	0	0	0	0.0000
2- Smith J/ 3- Todorovic S/ 10- Nutall Z/ 11- Williamson S/ 22- Ambrose-Hylton K/	2	16:35	2	15:23	01:12	2-2	0	1	0	0	0	1.0638
2- Smith J/ 3- Todorovic S/ 10- Nutall Z/ 22- Ambrose-Hylton K/ 23- Odigie E/	2	15:23	2	14:12	01:11	2-3	-1	1	0	1	1	1.0000
1- Phelps Z/ 2- Smith J/ 3- Todorovic S/ 22- Ambrose-Hylton K/ 23- Odigie E/	2	14:12	2	13:14	00:58	3-4	-1	0	0	1	1	1.5000
1- Phelps Z/ 3- Todorovic S/ 5- Wright R/ 22- Ambrose-Hylton K/ 23- Odigie E/	2	13:14	2	12:41	00:33	0-2	-2	0	0	0	0	0.0000
3- Todorovic S/ 5- Wright R/ 22- Ambrose-Hylton K/ 23- Odigie E/ 24- Lanier E/	2	12:41	2	11:17	01:24	3-0	3	2	0	0	0	1.0417
3- Todorovic S/ 5- Wright R/ 13- Njie M/ 22- Ambrose-Hylton K/ 24- Lanier E/	2	11:17	2	10:01	01:16	2-4	-2	0	0	1	1	1.0000
1- Phelps Z/ 2- Smith J/ 10- Nutall Z/ 11- Williamson S/ 13- Njie M/	2	10:01	2	08:12	01:49	2-6	-4	1	0	0	0	0.6944
1- Phelps Z/ 2- Smith J/ 10- Nutall Z/ 11- Williamson S/ 20- Foster X/	2	08:12	2	05:09	03:03	6-6	0	1	1	0	0	1.1278
1- Phelps Z/ 2- Smith J/ 10- Nutall Z/ 11- Williamson S/ 23- Odigie E/	2	05:09	2	05:09	00:00	0-1	-1	0	0	0	0	0.0000
1- Phelps Z/ 3- Todorovic S/ 10- Nutall Z/ 11- Williamson S/ 23- Odigie E/	2	05:09	2	04:33	00:36	4-0	4	1	0	0	0	1.7241
1- Phelps Z/ 3- Todorovic S/ 11- Williamson S/ 23- Odigie E/ 24- Lanier E/	2	04:33	2	03:19	01:14	2-5	-3	0	0	0	0	2.0000
3- Todorovic S/ 5- Wright R/ 22- Ambrose-Hylton K/ 23- Odigie E/ 24- Lanier E/	2	03:19	2	03:07	00:12	1-0	1	0	0	0	0	1.1364
3- Todorovic S/ 5- Wright R/ 13- Njie M/ 22- Ambrose-Hylton K/ 24- Lanier E/	2	03:07	2	00:00	03:07	2-1	1	6	0	0	0	0.4000



**New Mexico at SMU**

11/15/22 Moody Coliseum, Dallas, Texas  
2022-23 Men's Basketball

**Game Time:** 7:02 PM  
**Game Duration:** 1:58  
**Attendance:** 3,662

**Officials:** Dave Hall, Tommy Nunez, Scott Brown

**New Mexico**

Lineup	Time	Score	Score Diff	Pts/Min	Reb	Stl	Tov	Ass	PPP
5- Mashburn, Jr. J/ 10- House J/ 13- Johnson J/ 24- Udeze M/ 53- Allick J/	11:59	24-18	6	2.0028	13	2	5	4	1.0508
0- Jenkins K/ 2- Dent D/ 5- Mashburn, Jr. J/ 21- Allen-Tovar J/ 24- Udeze M/	04:31	9-8	1	1.9926	1	1	1	4	1.1421
2- Dent D/ 10- House J/ 13- Johnson J/ 24- Udeze M/ 53- Allick J/	03:57	9-4	5	2.2785	4	2	0	2	1.2857
0- Jenkins K/ 5- Mashburn, Jr. J/ 10- House J/ 21- Allen-Tovar J/ 24- Udeze M/	03:23	12-4	8	3.5468	6	0	0	2	1.5464
0- Jenkins K/ 1- Appelhans B/ 2- Dent D/ 3- Forsling S/ 21- Allen-Tovar J/	03:19	1-3	-2	0.3015	5	0	1	0	0.2049
0- Jenkins K/ 5- Mashburn, Jr. J/ 10- House J/ 24- Udeze M/ 53- Allick J/	02:55	10-5	5	3.4286	4	3	2	4	1.3441
0- Jenkins K/ 2- Dent D/ 5- Mashburn, Jr. J/ 21- Allen-Tovar J/ 53- Allick J/	01:55	5-7	-2	2.6087	0	1	0	1	1.1261
0- Jenkins K/ 1- Appelhans B/ 2- Dent D/ 3- Forsling S/ 53- Allick J/	01:40	5-6	-1	3.0000	0	0	0	2	2.5000
2- Dent D/ 5- Mashburn, Jr. J/ 10- House J/ 24- Udeze M/ 53- Allick J/	01:21	4-3	1	2.9630	1	0	0	1	1.3333
3- Forsling S/ 5- Mashburn, Jr. J/ 10- House J/ 13- Johnson J/ 53- Allick J/	01:18	1-2	-1	0.7692	0	0	0	0	0.6944
0- Jenkins K/ 2- Dent D/ 13- Johnson J/ 21- Allen-Tovar J/ 53- Allick J/	01:12	2-2	0	1.6667	1	0	0	1	0.8197
2- Dent D/ 5- Mashburn, Jr. J/ 13- Johnson J/ 24- Udeze M/ 53- Allick J/	01:08	0-1	-1	0.0000	2	0	1	0	0.0000
2- Dent D/ 5- Mashburn, Jr. J/ 13- Johnson J/ 21- Allen-Tovar J/ 53- Allick J/	00:56	0-0	0	0.0000	1	0	0	0	0.0000
5- Mashburn, Jr. J/ 10- House J/ 13- Johnson J/ 21- Allen-Tovar J/ 24- Udeze M/	00:13	1-0	1	4.6154	0	0	0	0	2.2727
0- Jenkins K/ 2- Dent D/ 3- Forsling S/ 5- Mashburn, Jr. J/ 53- Allick J/	00:10	0-0	0	0.0000	0	0	0	0	0.0000
2- Dent D/ 3- Forsling S/ 5- Mashburn, Jr. J/ 13- Johnson J/ 34- Seck B/	00:03	0-0	0	0.0000	0	0	0	0	0.0000
0- Jenkins K/ 2- Dent D/ 10- House J/ 21- Allen-Tovar J/ 53- Allick J/	00:00	0-0	0	NaN	0	0	0	0	0.0000
0- Jenkins K/ 3- Forsling S/ 5- Mashburn, Jr. J/ 10- House J/ 53- Allick J/	00:00	1-0	1	∞	0	0	0	0	2.2727



**New Mexico at SMU**

11/15/22 Moody Coliseum, Dallas, Texas  
2022-23 Men's Basketball

**Game Time:** 7:02 PM  
**Game Duration:** 1:58  
**Attendance:** 3,662

**Officials:** Dave Hall, Tommy Nunez, Scott Brown

**SMU**

Lineup	Time	Score	Score Diff	Pts/Min	Reb	Stl	Tov	Ass	PPP
0- Koulibaly J/ 1- Phelps Z/ 10- Nutall Z/ 11- Williamson S/ 23- Odigie E/	06:27	5-7	-2	0.7752	9	2	2	1	0.4019
3- Todorovic S/ 5- Wright R/ 13- Njie M/ 22- Ambrose-Hylton K/ 24- Lanier E/	04:23	4-5	-1	0.9125	6	0	1	1	0.5714
1- Phelps Z/ 2- Smith J/ 10- Nutall Z/ 11- Williamson S/ 20- Foster X/	03:03	6-6	0	1.9672	1	1	0	0	1.1278
1- Phelps Z/ 2- Smith J/ 10- Nutall Z/ 11- Williamson S/ 33- Agunanne F/	02:39	4-4	0	1.5094	3	0	1	1	1.0000
0- Koulibaly J/ 2- Smith J/ 3- Todorovic S/ 10- Nutall Z/ 23- Odigie E/	02:20	7-4	3	3.0000	4	0	2	2	1.4000
1- Phelps Z/ 2- Smith J/ 10- Nutall Z/ 11- Williamson S/ 23- Odigie E/	02:19	5-7	-2	2.1583	2	1	1	1	0.8503
1- Phelps Z/ 2- Smith J/ 10- Nutall Z/ 11- Williamson S/ 22- Ambrose-Hylton K/	02:14	4-4	0	1.7910	1	0	0	1	1.0309
1- Phelps Z/ 2- Smith J/ 10- Nutall Z/ 11- Williamson S/ 13- Njie M/	01:49	2-6	-4	1.1009	1	0	0	0	0.6944
3- Todorovic S/ 5- Wright R/ 22- Ambrose-Hylton K/ 23- Odigie E/ 24- Lanier E/	01:36	4-0	4	2.5000	2	0	0	0	1.0638
1- Phelps Z/ 3- Todorovic S/ 10- Nutall Z/ 11- Williamson S/ 23- Odigie E/	01:31	4-5	-1	2.6374	1	0	1	0	0.9259
2- Smith J/ 3- Todorovic S/ 10- Nutall Z/ 23- Odigie E/ 24- Lanier E/	01:18	2-1	1	1.5385	1	0	1	0	1.0000
1- Phelps Z/ 3- Todorovic S/ 11- Williamson S/ 23- Odigie E/ 24- Lanier E/	01:14	2-5	-3	1.6216	0	0	0	0	2.0000
1- Phelps Z/ 2- Smith J/ 3- Todorovic S/ 10- Nutall Z/ 23- Odigie E/	01:13	2-4	-2	1.6438	1	0	2	0	0.5000
1- Phelps Z/ 3- Todorovic S/ 5- Wright R/ 10- Nutall Z/ 23- Odigie E/	01:12	3-7	-4	2.5000	1	0	0	0	1.0000
2- Smith J/ 3- Todorovic S/ 10- Nutall Z/ 11- Williamson S/ 22- Ambrose-Hylton K/	01:12	2-2	0	1.6667	1	0	0	0	1.0638
2- Smith J/ 3- Todorovic S/ 10- Nutall Z/ 22- Ambrose-Hylton K/ 23- Odigie E/	01:11	2-3	-1	1.6901	1	0	1	1	1.0000
1- Phelps Z/ 2- Smith J/ 3- Todorovic S/ 22- Ambrose-Hylton K/ 23- Odigie E/	00:58	3-4	-1	3.1034	0	0	1	1	1.5000
1- Phelps Z/ 2- Smith J/ 3- Todorovic S/ 13- Njie M/ 24- Lanier E/	00:46	0-1	-1	0.0000	0	0	1	0	0.0000
1- Phelps Z/ 2- Smith J/ 3- Todorovic S/ 23- Odigie E/ 24- Lanier E/	00:35	2-1	1	3.4286	0	0	0	0	2.0000
0- Koulibaly J/ 2- Smith J/ 3- Todorovic S/ 10- Nutall Z/ 13- Njie M/	00:34	0-2	-2	0.0000	1	0	0	0	0.0000
1- Phelps Z/ 3- Todorovic S/ 5- Wright R/ 22- Ambrose-Hylton K/ 23- Odigie E/	00:33	0-2	-2	0.0000	0	0	0	0	0.0000
1- Phelps Z/ 2- Smith J/ 11- Williamson S/ 13- Njie M/ 24- Lanier E/	00:30	0-3	-3	0.0000	1	0	0	0	0.0000
1- Phelps Z/ 3- Todorovic S/ 10- Nutall Z/ 11- Williamson S/ 33- Agunanne F/	00:23	0-0	0	0.0000	0	0	1	0	0.0000
0- Koulibaly J/ 3- Todorovic S/ 10- Nutall Z/ 11- Williamson S/ 23- Odigie E/	00:00	0-1	-1	NaN	0	0	0	0	0.0000
1- Phelps Z/ 3- Todorovic S/ 10- Nutall Z/ 11- Williamson S/ 22- Ambrose-Hylton K/	00:00	0-0	0	NaN	0	0	0	0	0.0000