

THE UNIVERSITY OF NEW MEXICO SOFTBALL

MAY 5-6 | AT UNLV

2023 SCHEDULE

OVERALL: 19-29 • MW: 6-14 • H: 9-7 • A: 2-15 • N: 8-7

DATE	OPPONENT	TIME/SCORE
2/9	at Nicholls	W, 12-3 (5)
LSU Invitational Baton Rouge, La.		
2/10	25/19 Oregon State	L, 2-0
2/10	20/25 at LSU	L, 11-3 (6)
2/11	25/19 Oregon State	W, 8-0 (5)
2/11	20/25 at LSU	L, 11-3 (6)
Dr. Natalicio Memorial Tournament El Paso, Texas		
2/17	Buffalo	W, 11-2 (5)
2/18	Santa Clara	L, 7-2
2/18	Texas Tech	L, 12-7
2/19	at UTEP	Cancelled
2/19	at UTEP	Cancelled
2/23	CSU Bakersfield	W, 8-2
2/23	CSU Bakersfield	W, 10-3
Troy Cox Classic Las Cruces, N.M.		
2/24	4/4 Oklahoma State	L, 12-1 (5)
2/24	Creighton	W, 4-0
2/25	at New Mexico State	L, 7-6
2/25	Nebraska	L, 15-0 (5)
2/26	Nebraska	L, 1-0
3/1	UTEP	L, 2-1 (11)
3/1	UTEP	W, 8-4
Arizona State/GCU Classic Tempe, Ariz.		
3/3	Houston	W, 7-1
3/3	at RV/23 Arizona State	L, 6-2
3/4	12/11 Washington	L, 3-0
3/4	at GCU	L, 6-1
3/5	rv Charlotte	W, 7-6
Texas Tech Invitational Lubbock, Texas		
3/10	Buffalo	W, 6-0
3/10	Manhattan	W, 7-6 (9)
3/11	Buffalo	W, 4-1
3/11	at Texas Tech	L, 14-5 (5)
3/12	at Texas Tech	L, 7-2
3/15	at Weber State	Cancelled
3/17	at Utah State *	L, 5-4 (10)
3/18	at Utah State *	L, 8-0 (5)
3/19	at Utah State *	W, 15-13
3/24	San José State *	L, 12-10
3/25	San José State *	W, 8-0 (6)
3/26	San José State *	W, 8-6
3/28	New Mexico State	W, 8-2
3/31	at Fresno State *	L, 3-1
4/1	at Fresno State *	L, 1-0
4/2	at Fresno State *	L, 4-1
4/6	Boise State *	L, 13-2 (5)
4/7	Boise State *	L, 14-1 (5)
4/8	Boise State *	L, 13-0 (6)
4/15	Colorado State *	L, 10-1 (5)
4/16	Colorado State *	W, 12-4 (6)
4/21	at San Diego State *	L, 4-1
4/22	at San Diego State *	L, 6-0
4/23	at San Diego State *	L, 5-2
4/28	Nevada *	W, 4-3 (8)
4/29	Nevada *	W, 6-3
4/30	Nevada *	L, 13-8
5/5	at UNLV *	4 p.m.
5/6	at UNLV *	1 p.m.
5/11-13	MW Conference Tournament	
San Diego, Calif.		

Bold denotes home games
 *denotes Mountain West game
 All times listed are Mountain Time
 Game times are subject to change



Record
 19-29, 6-14 MW
Head Coach
 Nicole Dickson
Record at UNM
 19-29, 6-14 (1st year)
Career Record
 188-152 (7th year)



Record
 21-27, 7-13 MW
Last 5 games:
 2-3
Head Coach:
 Kristie Fox
Record at UNLV
 179-96 (6th year)
Career Record:
 313-233 (11th year)

THE OPPONENT

UNLV enters the final series of the MW schedule 7-13 in conference play after most recently going 1-2 against Utah State. The Rebels also went 1-2 against the Spartans and Nevada, went 0-2 against San Diego State, 2-1 against Colorado State and Fresno State and 0-3 against Boise State. In MW games, UNLV is hitting .296 with 162 hits and 99 RBI, and is second in the conference in on-base percentage at .404.

vs. UNLV

Overall: 33-59

Last Five: 1-4

Last Game: L, 5-0 (5/1/22)

Last Win: 4/17/21 (1-0)

Series Trend: L 4

LOBO NOTES

BY THE NUMBERS

- On the season, UNM is 13-3 when scoring first and 14-4 when scoring in the 1st inning. The Lobos are 13-2 when leading after the 4th, 11-1 when leading after the 5th and 12-0 when leading after the 6th.
- The Lobos have scored 10+ runs in six games this season with a season-high 15 runs and a season-high 18 hits in game 3 at Utah State. UNM is 5-1 when scoring 10+ runs.
- On the season, UNM is tied for the MW lead in triples (14) and hits (374), is fourth in batting average (.296) and tied for fifth in total bases (529). UNM also leads in fielding double plays (20). In MW games, UNM is tied for first in triples (8), second in fielding double plays (7) and tied for second in sac bunts (12).
- UNM is 33rd in the NCAA in double plays per game (0.42), 30th in triples per game (.29), 55th in batting average (.296).
- Rachael Hathoot leads the MW in batting average (.400), triples (7), is tied for third in hits (56), tied for fifth in total bases (88) and seventh in on-base percentage (.459) and eighth in slugging percentage (.629). Peyton Robinson is sixth in hits with 53, second in sac bunts at 10 and tied for seventh in stolen bases with 15. Ashley Archuleta is tied for second in triples with five. In MW games, Archuleta is second in batting average (.444) with Hathoot fourth (.426), while Hathoot is seventh in slugging percentage (.689) and Archuleta is tied for the conference lead with 28 hits. Archuleta and Hathoot are tied for second in triples with four. Defensively, Hathoot leads with 113 assists on the season and is second in fielding double plays with 14. In MW games, she's tied for the conference lead in assists at 53 and second in fielding double plays with six.
- Amber Linton leads the MW in batters struck out (155), 14 more than the 2nd-highest pitcher, batters struck out looking (47) and innings pitched (149.0). In MW games, the RHP is third in batters struck out with 57 and second in struck out looking at 16.
- Amber Linton is 41st in the NCAA in strikeouts. Rachael Hathoot is third in the NCAA in triples, ninth in triples per game (0.15), 61st in batting average and 82nd in hits. Peyton Robinson is 29th in sac bunts per game (0.21) and Ashley Archuleta is 19th in triples and 28th in triples per game (0.11).

BREAK IT OPEN

- Six times this season the Lobos have scored five or more runs in an inning with two of them against Utah State. Three of the times came in the 3rd inning.
- The eight runs scored in the 3rd inning of the third game at Utah State was the most runs scored in an inning this season, coming off of eight hits.
- The Lobos scored seven runs in the 3rd inning of Sunday's game against Colorado State.
- The Lobos also scored five runs in the sixth inning against Utah State to take the lead after trailing 13-10. UNM also scored seven runs in the 3rd inning against Buffalo on Feb. 17, six runs in the first inning of the season opener at Nicholls and five runs in the fifth inning against NMSU on March 28.

MIXING UP THE LINEUP

- UNM has used 42 different lineup combinations this season, using only the same batting order in the first two games, the same lineup in both games on March 11 against Buffalo and Texas Tech, the same lineup in a four-game stretch - the final two games against the Spartans, the game against NMSU and the first game at Fresno State, and the last two games in the Nevada series.
- The Lobos have had three different players hit leadoff, five different players hit second, eight different players hit third, nine different players in the cleanup spot, nine different players hit fifth, 13 different players hit sixth, 11 different players hit seventh, 10 different players hit eighth and seven different players hit ninth during the season.
- Peyton Robinson has hit leadoff in 38 games, with Keyannah Chavez second in 18 games and Ashley Archuleta second in 14 games, Rachael Hathoot third in 26 games but first in the last six games, and Lauren Garcia has hit in the cleanup spot in 20 games. Emma Bramson has hit fifth in 12 games with Chavez hitting fifth in three of the last five games, Chloe Yeatts has hit sixth in 13 games, Maddie Boldt seventh in 17 games and eighth in 14 games and Jenna Trim ninth in 16 games.
- When it comes to the lineup per position, the Lobos have had just three players start all 45 games at the same position: Rachael Hathoot (shortstop), Keyannah Chavez (left) and Peyton Robinson (center).
- Five different players have started at catcher, six different players have started at first, three different players have started at third and in right and eight different players have been the DP.
- The Lobos are also versatile in their positions as Emma Bramson has started 34 games at third and five at second and Loran Walker has started six games at third, four at catcher and one game at first. Olivia Birkinshaw has played three games in right field, three as the designated player, two games at first and five games at third and Chloe Yeatts has started at catcher in 30 games, as the designated player in seven and at first in one game.

OPEN THE RECORD BOOK

- In the March 19th win at Utah State, the Lobos finished with 18 hits, 15 runs and struck out 14 Aggies.
- The 18 hits were the most since the Lobos had 21 against Howard back in 2018 and the 15 runs were the most since 2019 against UTEP. The 15 runs were the most against the Aggies since April 26, 2014, a 20-3 win in five innings.
- The 14 strikeouts by Amber Linton were the most in a game since 2013, when Lauren Soles struck out 14 against Siena.
- The 11.0 innings pitched by Linton against the Miners back on March 1 were the most innings pitched by a Lobo since

OFFENSE

	UNM	UNLV
AVG.	.296	.285
OB %	.364	.397
SLG%	.418	.435
RUNS AVG.	217 4.5	238 5.0
HITS AVG.	374 7.8	360 7.5
BB AVG.	115 2.4	201 4.2
RBI	202	224
HR	25	41
SB-ATT	39-42	49-54
PITCHING		
ERA	5.31	5.76
SO AVG.	218 4.5	190 3.9
BB AVG.	145 3.0	179 3.7
OPP. AVG.	.313	.303
FIELDING		
DP	20	11
FLD %	.957	.972

2023 QUICK FACTS

TEAM INFORMATION

2022 Overall Record	26-27
2022 MW Record	6-18 (9th)
Letterwinners Returning/Lost	13/10
Pitchers Returning/Lost	2/4
Starters Returning/Lost	6/3
Newcomers	11

PROGRAM HISTORY

First Year of Softball	1978
All-Time Record	1060-1223-3
Mountain West Record	144-337-1
NCAA Tournament Appearances	3
1980 (IAAW), 1981 (IAAW) and 1983 (NCAA)	
Last NCAA Postseason Opponent	Cal State Fullerton
Last NCAA Postseason Result	CSUF won series 2-1
Conference Championships	3
1980 (Intermountain), 1981 (Intermountain) and 1983 (High Country)	

SOFTBALL STAFF

Head Coach	Nicole Dickson (First season)
Record at UNM	19-29
Career Record	188-152 (Seventh season)
Assistant Coach	Morgan Spearman (First season)
Assistant Coach	Skylar Black (First season)
Vol. Asst. Coach	Andrea Howard (First season)
Dir. of Operations	Shelley Black (First season)

GENERAL INFORMATION

Name of School	University of New Mexico
Founded	1889 by Territorial Legislature
Enrollment	25,015
Nickname	Lobos
School Colors	Cherry & Silver
Conference	Mountain West
Affiliation	NCAA Division I
Venue	Lobo Softball Field
Dimensions	205-225-205
Capacity	1,500
President	Dr. Garnett Stokes
Athletic Director	Eddie Nuñez

COMMUNICATIONS

Softball Contact	Allison Weiss
Email	allisonweiss@unm.edu
Cell Phone (Preferred)	(661) 313-5402
Communications Office	(505) 925-5520

DIGITAL MEDIA

Athletics Website	GoLobos.com
Main University Web Site	unm.edu
Conference Website	TheMW.com
Twitter	@UNMLoboSB
Instagram	@UNMLoboSB
Facebook	@UNMLoboSB

INTERVIEW REQUESTS

All interviews with UNM student-athletes and coaches are to be coordinated through the athletics communications office. Interviews may be arranged by contacting Allison Weiss in the athletics communications office (allisonweiss@unm.edu). All interview requests should be made at least 24 hours in advance.

- Soles threw 10.0 innings back in 2016 against San Diego State.
- UNM's 8-0 win over SJSU on March 25 was the first shutout against the Spartans since May 8, 2015.
- The 12 runs scored against CSU were the most runs the Lobos have scored against the Rams since April 15, 2016, a 14-3 win in six.
- Rachael Hathoot's seven triples this season are tied for the third most in a single season in program history. The last time a Lobo had seven was Lainie Horne in 1998. The single-season record is nine, done by Kathy Dyer in 1986. Jackie Van Hooydonk hit eight in 1997.
- Amber Linton's 155 strikeouts this season places her seventh all-time, one behind her strikeout total in 2022, two behind fifth. Her 7.28 strikeouts per game is the highest in program history.

THE COMEBACK x5

- The Lobos have five times rallied late in a game to earn the win: the 7-6 win over Charlotte, the 7-6 win over Manhattan, the 15-13 win over Utah State, the 8-6 win over the Spartans and the 4-3 win over the Wolf Pack in extra innings.
- CHARLOTTE:** The Lobos trailed four times against Charlotte and responded each time to either tie or take the lead. The Niners again took the lead in the top of the sixth on three-straight singles, all with two outs, although the lead was short lived as Olivia Birkinshaw led off the bottom half with a home run to center. Lauren Garcia followed that up by reaching on an error by the Charlotte right fielder, taking second on the play, and Chloe Yeatts put the Lobos back in front at 5-4 with a single to the outfield. Charlotte reclaimed the lead in the top of the seventh on a two-run home run and down to their final two outs, Keyannah Chavez got the rally started with a single through the left side and Rachael Hathoot drove her in on a double to left field to tie the game at six. Birkinshaw ended the game on the next at-bat with a double of her own scoring Hathoot for the walk-off.
- MANHATTAN:** Trailing 6-4 in the sixth inning against Manhattan, New Mexico had its first four hitters reach with Hathoot scoring Jenna Trim on a ball that dropped in shallow right field to make it a one-run game before the inning came to an end with bases loaded. Down to the final two outs and facing a full count, Maddie Boldt tied the game on a home run to center for her fourth of the season. Amber Linton entered in the bottom of the seventh and allowed just an infield single before getting out two and three on swinging strikeouts to send the game to extra innings. In the ninth, Ashley Archuleta led off with a single to the outfield and following a fielder's choice and a flyout to right, Trim kept the inning going with a four-pitch walk. With the lineup turned over, and after fouling off six pitches, Peyton Robinson hit a double to right center to score Yeatts from second to give UNM its first lead since 4-3 in the second inning. Amber Linton left no chance of a rally, retiring the side to secure the Lobo win.
- UTAH STATE:** The Lobos rallied to complete two comebacks in Sunday's game, using an eight-run third inning and scoring six unanswered runs between the fifth and sixth innings to win 15-13 over Utah State. The Aggies added six runs in the bottom of the second, but the Lobos had an answer for their own in the top of the third with eight runs on eight hits. Emma Bramson led off with a double, the first of two for her in the inning, with Peyton Robinson laying down a bunt and Bramson scoring on a throwing error by the Aggie first baseman on the play. After Ashley Archuleta reached on a fielder's choice, Rachael Hathoot hit a double to right to move the Lobo around to third and following a walk for Garcia that loaded the bases, Keyannah Chavez was hit by a pitch to score another run. Maddie Boldt put UNM right back in the game with one swing, hitting her fifth home run of the season to clear the bases and pull the Lobos within one at 8-7. After an Aggie pitching change, Chloe Yeatts kept the rally going with a single to right and Bramson hit a double to left to put two more runners in scoring position. With the lineup turned over, Robinson gave the Lobos their first lead since 1-0 with a single to left center that scored both runners for the final runs of the inning. Utah State responded with five runs on seven hits to go back in front 13-9 in the bottom of the third. They were the final runs that the Aggies would score as the Lobos pitched four scoreless innings while the Lobos continued to string together hits and runs in the fifth and sixth. UNM needed just two at-bats to score a run in the fifth as Bramson reached on a single to right and moved to second on a wild pitch, with Robinson scoring her on a single to right, taking second on an error by the right fielder. Chavez started the rally in the sixth, reaching on a bunt. Boldt followed with a single to left and after Jenna Trim walked to load the bases, Savana Martinez brought the first run of the inning in on a blooper to right. A single to right by Bramson scored Boldt and Archuleta singled to left two at-bats later to score Trim to tie the game. Hathoot gave the Lobos the lead on the next at-bat with a single to center that scored Bramson and Robinson.
- SAN JOSE STATE:** San José State got out to a 6-0 lead in the first two innings of Sunday's Mountain West series finale, but the Lobos chipped away with three runs in the second, four in the fifth and one in the sixth in the 8-6 comeback win to clinch the series. The Lobo comeback started in the bottom of the second with UNM cutting the deficit in half on a Chavez infield single, a double by Yeatts that scored Chavez from first and a home run to left by Boldt for her sixth of the season. Snow retired the side in the third, allowed one hit in the fourth and worked around two runners on in the fifth to keep UNM within three, which the Lobos closed the gap in the fifth inning with four runs on six hits. Robinson got the inning going with a one-out infield single, beating out the throw to first and moved to second and later third on a wild pitch. Hathoot drove her in on a double to center and Garcia traded places with the Lobo shortstop one play later with a double of her own to center to bring the Lobos within one run. After Chavez reached on a single to shallow right, with pinch runner Leslie Romero moving to third on the play, Yeatts completed the comeback with a hit that got past the Spartan shortstop and traveled all the way to the wall in left center and allowed Chavez to come all the way around to score for the 7-6 Lobo lead. Following another clean inning from Snow with the Lobo retiring the side in order, New Mexico added one final run behind a Robinson bunt, an Archuleta single to left and a bunt by Hathoot to load the bases, with Robinson scoring on a walk for Garcia.
- NEVADA:** After giving up three runs in the top of the first inning of Friday's game against Nevada, the Lobos rallied to tie the game in the fifth before walking off in the eighth on a Chloe Yeatts' hit to left. The Lobo defense keeping the game at 3-0 set up the comeback in the fifth as the Lobos tied the game with three runs on three hits. Yeatts got the inning started by reaching on a fielding error by the shortstop, with Grace Rana entering to pinch run. Reyann Tuck entered to pinch hit two at-bats later, reaching on an infield single with Rana safely moving to second. Emma Bramson put the Lobos on the board with a single to right field to score Rana while Tuck advanced to third on the play and with the lineup turned over, Rachael Hathoot cleared the bases on a double to left on the following at-bat to tie the game at three. After Linton struck out the side in both the sixth and seventh innings, UNM had a chance to walk it off in the seventh after Tuck walked on four-straight pitches and Bramson moved her to second on a sac bunt. Hathoot flied out to right, with Jenna Trim (who re-entered to run in place of Tuck) tagging up and moving to third. Keyannah Chavez narrowly was thrown out at first, sliding headfirst into the bag to try to beat the throw, to end the inning and send the game to extras. The Wolf Pack failed to have a runner reach in the eighth, while the Lobos successfully had their first three hitters reach in the bottom of the eighth to load the bases and set up Yeatts' walk-off.

CONSISTENCY IS KEY

- Freshman Keyannah Chavez has registered a hit in 29 games with 12 multi-hit games and reached base in 39 games this season. She's finished with multiple RBI in five games.
- Chavez reached base in the first 10 games this season, and had a six-game hitting streak, both coming to an end in the Oklahoma State game. The Lobo outfielder also had a 16-game streak of reaching base that came to an end in the series against Boise State.
- Chavez earned her first conference award after being named the Mountain West Freshman of the Week on Feb. 21. Chavez's accolade came after the freshman led the Lobos at the plate hitting .556 with a .778 slugging percentage (tied for the team high), a team-high .600 on-base percentage, team-high five hits, team-high two doubles and finished with two RBI at UTEP's tournament.
- She was named both the MW Freshman and the MW Player of the Week on March 28. Chavez hit .600 in the series against San José State with six hits (tying the team high) and six RBI, scoring four runs and having a .667 on-base percentage. Additionally, she was 8-10 in successfully advancing runners and 5-8 with runners in scoring position. Overall, the Lobo had at least one hit in all three games of the series with three hits in game two and two in game three. The Texas native finished with a season-high four RBI in Saturday's 8-0 win over San José State, going 3-4 to tie her season high in hits. Two RBI came on a single up the middle to open the scoring in the first inning and came around to score from first on the next play that made it 4-0 UNM. Her single in the fourth inning scored another run and the freshman laid down a squeeze bunt in the sixth inning as part of a three-run inning to enforce the run rule. While she went 2-4 and scored two runs in Sunday's win, defensively, Chavez had two huge putouts in the top of the seventh inning with the Lobos leading 8-6, catching two fly balls at the wall to maintain the lead. Chavez demonstrated her speed on both runs scored, scoring from first in both instances.
- Chavez leads the team in walks (18) and second in doubles (7), runs scored (33) and on-base percentage (.414), and is third in hits (43).
- In the MW, Chavez is 15th in runs scored, 18th in on-base percentage and tied for 16th in hits.

RETURN OF RACHAEL

- Rachael Hathoot returned to the field after missing the 2022 season due to an injury, and has been a major boost for the Lobo infield.
- The Albuquerque native has started in 120 games for the Lobos and has tallied 109 hits and 176 total bases that includes 25 doubles, nine triples and eight home runs. Her career batting average is .305, with a .370 on-base percentage and a .493 slugging percentage.
- She is having her best season as a Lobo this year with a .400 batting average, .459 on-base percentage and

- .629 slugging percentage and has exceeded her season best in hits, total bases, triples, walks and RBI. She had a career-best 15-game hitting streak and 20-game on-base streak and set a career high in RBI with five in the April 16 game against Colorado State.
- Hathoot has had 30 multiple hit games and 16 multiple RBI games in her career, including 17 multi-hit games and seven multi-RBI games this season. Hathoot had 13 games with multiple hits in her first two years combined.
 - Her total hits this season (56) is more than her total in her first two years combined and her total bases this season matches her total from the first two years combined.
 - Hathoot got going at UTEP, with three hits that included two triples, had a .778 slugging percentage and finished with three RBI.
 - In the game against NMSU, Hathoot was a single shy of the cycle, hitting a double in the third to score two runs, a triple in the fifth to score a run and hit a home run to start the seventh inning, finishing with four RBI.
 - In the ASU/GCU Classic, Hathoot hit .458 with a .667 slugging percentage that included 11 hits, four RBI, two doubles and a home run. Hathoot hit a double in the bottom of the 7th with the Lobos down to their final two outs and trailing 6-5 that tied the game at six. She then came around as the winning run on the next at-bat as the Lobos walked off against Charlotte. In the second game against UTEP, the Lobo shortstop hit a three-run home run in the bottom of the 6th against to turn the 5-4 UNM lead to 8-4. She had four multi-hit games with two games with three hits and reached base in all seven games.
 - The Lobo leads the team in batting average, slugging percentage, on-base percentage, triples (7), total bases (88) and doubles (9) and tied for the team high in RBI (31). Among the MW, the Lobo leads the MW in batting average (.400), triples (7), is tied for third in hits (56), tied for fifth in total bases (88) and seventh in on-base percentage (.459) and eighth in slugging percentage (.629). Defensively, Hathoot leads with 113 assists on the season and is second in fielding double plays with 14. In MW games, she's tied for the conference lead in assists at 53 and second in fielding double plays with six.

IT STARTS IN THE CIRCLE

- It all starts with returner Amber Linton, who has pitched in 30 games with 24 starts. On the season, she has pitched 149.0 total innings and recorded five or more strikeouts in 14 games this season and 10+ strikeouts three times.
- Linton leads the MW in strikeouts per game with 155 (14 more than the second-highest pitcher) and 47 looking. Nationally, she is 41st in strikeouts.
- The Indiana native is averaging 7.28 strikeouts per game this season, which would be a program record.
- Linton threw her first complete-game shutout in the win over Creighton and struck out nine in back-to-back outings (against Cal State Bakersfield and Creighton). She threw a career-high 11 innings in the first game against UTEP and recorded a then-career-high 12 strikeouts in the complete-game win against Houston. She pitched her second complete-game shutout against Buffalo on March 10 and her third in the second game against SJSU.
- She has thrown 14 complete games, double her total from last season. She set a new career high in strikeouts with 14 in the first game against Utah State after throwing 9.1 innings.
- In her two years at UNM, Linton has 311 strikeouts, placing her sixth all-time and 25 away from fifth.
- The RHP pitched a team-high 156.2 innings last season with a team-high 27 starts. She finished with 10+ strikeouts in two games and five or more strikeouts in 14 games.
- Linton's 6.97 strikeouts per game in 2022 was the single-season program record and her 156 strikeouts were the sixth-most in a single-season in program history.
- The Lobos added two freshmen pitchers in Emmalyn Brinka and Bella Mitchell, a redshirt-sophomore transfer in Taylor Snow and a junior transfer in Jenna Trim.
- Brinka got the start against Oregon State on Feb. 11 and pitched a complete-game shutout after pitching 2.2 innings of relief in Friday's game against LSU. To date, she's appeared in 21 games with nine starts and has thrown 47.1 innings with two complete games.
- Snow has appeared in 27 game with 13 starts, and pitched 88.1 innings, the second highest amongst the pitchers in all three categories. Snow has recorded two strikeouts in eight games with a season-high three strikeouts at Texas Tech and has had six appearances of not allowing a run. Snow entered in relief in the first inning of the second Cal State Bakersfield game and pitched 7.0 scoreless innings to earn her first collegiate win. She pitched 5.0 scoreless innings in Saturday's win against Nevada and didn't allow a walk in either outing against the Wolf Pack.

FULLY CHARGED BATTERY

- In addition to having six pitchers, the Lobos are fully stocked at the catcher position with six catchers, five of which have made at least one start.
- Leslie Romero returned with the most time behind the plate last season, starting at catcher in 24 games. Savana Martinez and Janae Cameron each started in seven games. The Lobos added two freshmen catchers in Chloe Yeatts and Grace Rana.
- Yeatts has started 33 games with Romero starting in seven, Loran Walker starting in four and Janae Cameron and Martinez in two.
- Yeatts has thrown out five runners with Romero and Martinez each catching one runner trying to steal. Yeatts threw out two runners against San Diego State on April 22.

LOBOS IN THE OUTFIELD

- The Lobos returned outfielder Peyton Robinson, who has played in 147 games with 146 starts in her three years at UNM and started all 53 games in left last season.
- Keyannah Chavez (left) and Peyton Robinson (center) have started all 48 games with Maddie Boldt starting in right in 37 games, Elizabeth Baylor in eight and Olivia Birkinshaw in three games.
- The trio (Chavez, Robinson and Boldt) have led the Lobos at the plate, with Robinson second and Chavez third in batting average and hits, and second (Chavez) and third (Robinson) in on-base percentage. Chavez leads in walks (18), second in runs scored with 33 and tied for second in doubles (7) with Robinson third in runs scored at 26.
- Boldt is second on the team in slugging percentage (.584) but leads in home runs (9), including a grand slam against Utah State. Boldt is tied for second in total bases (59) and third in walks (13) and RBI (26).

STEAL YOUR BASE

- The Lobos are 39-42 in stolen bases this season after starting 31-31 with 12 players having at least one stolen base.
- Peyton Robinson leads with 15 stolen bases, followed by eight from Keyannah Chavez, five from Rachael Hathoot and two for Olivia Birkinshaw and Emma Bramson. Seven players (Chloe Yeatts, Loran Walker, Ashley Archuleta, Janae Cameron, Evany Gonzalez, Elizabeth Baylor and Grace Rana) have one.
- UNM had four stolen bases in each of the games against Cal State Bakersfield and 27 games with a stolen base, including multiple stolen bases in seven games.
- The Lobos have surpassed their stolen bases total than the season total in each of the last nine years and in 11 of the last 12 years.

ANY MEANS NECESSARY

- In UNM's first five games, the Lobos reached base 18 times via either a hit-by-pitch or walk (nine BB, nine HBP). The Lobos drew three walks and five hit-by-pitches in the win at Nicholls.
- UNM has drawn at least one walk and one hit-by-pitch in 20 games, at least one hit-by-pitch in 22 games and at least one walk in 43 games. UNM had a season-high 11 walks in the first game at Utah State and a season-high five hit-by-pitches at Nicholls. UNM has had five or more walks in six games this season.
- 12 different players have reached on a HBP and 15 have reached on a walk. Olivia Birkinshaw currently leads with five hit-by-pitches, while Keyannah Chavez leads with 18 walks.
- The Lobos are currently fifth in the MW in HBP with 30.

THE HONOR IS OURS

- New Mexico junior pitcher Amber Linton was named Mountain West Pitcher of the Week and New Mexico senior outfielder Peyton Robinson was named Mountain West Player of the Week following their performances at the Texas Tech Invitational. Keyannah Chavez earned Mountain West Freshman of the Week on Feb. 21 and again on March 28, while also named MW Player of the Week on March 28.
- The selection marks the second weekly conference honor for Linton, the first for Robinson and the second and third for Chavez.

NEW ERA IN LOBO SOFTBALL

- Nicole Dickson is in her first season at the helm of the softball program after being hired on June 3, 2022.
- Dickson spent the past six seasons at Stephen F. Austin. Of note, her first win at SFA was against New Mexico, a 5-1 win on Feb. 17, 2017. Her second win was also against UNM, a 3-1 final on Feb. 18, 2017.
- Shortly after being hired, Dickson added Morgan Spearman as an assistant coach, joining her at UNM from SFA. She completed her staff with her second assistant coach in Skylar Black.
- Coach Dickson oversees the pitching group and will occupy the third base coach's box, while Coach Spearman works with the outfielders and oversees the Lobo offense and will be in the first base coach's box when the Lobos are at-bat. Coach Black works with the catchers and the infielders.
- Dickson and staff hit the recruiting trail, adding reinforcements in the circle in Taylor Snow, Jenna Trim and Emmalyn Brinka, as well as a catcher in Chloe Yeatts and an outfielder in Maddie Boldt.

FIRST GAME, FIRST WIN

- Coach Dickson became just the second coach to win in their Lobo coaching debut, doing so with the largest margin of victory (+9). Erica Beach was the other head coach to win in her first game (a 10-2, five inning win against Utah Valley on Feb. 12, 2011).

WHAT'S NEW WITH UNM

- There are a total of 11 newcomers on the 2023 roster, with eight freshmen and three transfers.
- UNM added three pitchers, four outfielders, two catchers, one infielder and a pitcher who can also play infield.

MAKING A STATEMENT FROM THE START

- UNM had its first five hitters reach base in the season opener at Nicholls and scored six runs in the first on four hits, two hit-by-pitches and two walks. UNM added three runs in the third, two in the fourth and one in the fifth to earn the run-rule victory.
- UNM's win was the first season-opening run rule since 2011, a 10-2 win over Utah Valley in five and the fourth in program history (1993, 1992).
- The Lobos picked up a signature win on Feb. 11, defeating No. 19 Oregon State 8-0 in five innings.
- It was UNM's first win over a ranked opponent since No. 23 Nebraska back on March 19, 2016 (a 6-3 win) and the first done in run-rule fashion since Feb. 23, 2012, a 15-3 win over another Power 5 opponent in No. 14/16 Texas A&M in six. Historically, it was UNM's ninth win over a ranked opponent.
- The Lobos needed just two innings to produce their eight runs on eight hits, scoring four in the first and four in the third. Six different Lobos contributed a hit with Chloe Yeatts and Maddie Boldt leading with 2-3 outings at the plate with Boldt driving in three RBI, while Olivia Birkinshaw added three RBI on a pinch-hit double in the fourth. Six of UNM's runs came with two outs.

PRESEASON PREDICTIONS

- UNM was picked eighth in the MW Preseason Coaches' Poll with 23 points. The Lobos were 2 points behind a three-way tie for fifth with Fresno State, Nevada and San José State and two points ahead of Utah State.



0
Evany Gonzalez
INF • 5-1 • FR. • L/R
Alvin, Texas



2
Savana Martinez
C • 5-3 • RS-SO. • R/R
Albuquerque, N.M.



3
Rachael Hathoot
INF • 5-8 • RS-JR. • R/R
Albuquerque, N.M.



4
Jenna Trim
P/UT • 5-10 • JR. • R/R
North Curl Curl, Australia



5
Emmalyn Brinka
P • 6-0 • FR. • R/R
Chandler, Ariz.



7
Ashley Archuleta
INF • 5-4 • SO. • L/R
Rio Rancho, N.M.



8
Bella Mitchell
P • 5-6 • FR. • R/R
New Braunfels, Texas



9
Seleste Compian
OF • 5-1 • FR. • L/R
Rosenberg, Texas



12
Savannah Braun
OF • 5-10 • JR. • R/R
Tualatin, Ore.



13
Elizabeth Baylor
OF • 5-8 • FR. • R/R
Richmond, Texas



14
Taylor Snow
P • 5-10 • R-SO. • R/R
Columbia, La.



16
Leslie Romero
C • 5-6 • SR. • R/R
Gonzales, Calif.



17
Amber Linton
P • 6-0 • JR. • R/R
Franklin, Ind.



18
Grace Rana
C • 5-6 • FR. • R/R
Queen Creek, Ariz.



20
Emma Bramson
INF • 5-7 • SO. • R/R
Valencia, Calif.



21
Peyton Robinson
OF • 5-6 • SR. • L/R
Saginaw, Texas



24
Diamond Sandoval
OF • 5-3 • SO. • R/R
Norwalk, Calif.



25
Chloe Yeatts
C • 5-9 • FR. • R/R
Ardmore, Okla.



27
Olivia Birkinshaw
OF • 5-10 • SO. • R/R
Santa Margarita, Calif.



28
Samantha Fohrman
P • 5-7 • SR. • R/R
Cottage Grove, Minn.



34
Maddie Boldt
OF • 5-8 • JR. • R/R
Round Rock, Texas



38
Keyannah Chavez
OF • 5-1 • FR. • L/L
Leander, Texas



42
Loran Walker
C • 5-6 • RS-FR. • R/R
Meridian, Idaho



44
Lauren Garcia
INF • 5-11 • RS-FR. • R/R
El Paso, Texas



55
Janae Cameron
C • 5-9 • SR. • R/R
Windsor, Colo.



77
Ryan Tuck
1B • 6-0 • SR. • R/R
Hillsboro, Ore.

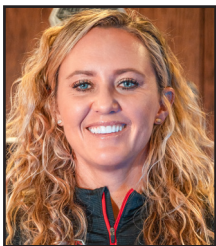

Nicole Dickson
Head Coach



Morgan Spearman
Assistant Coach



Skylar Black
Assistant Coach



Andrea Howard
Volunteer Ast.



Shelley Black
Dir. of Operations



Kelly Trevino
Athletic Trainer

NUMERICAL ROSTER

#	NAME	POS	HT	YR	B/T	HOMETOWN (PREVIOUS SCHOOL)
0	Evany Gonzalez	INF	5-1	Fr.	L/R	Alvin, Texas (Lutheran South Academy)
2	Savana Martinez	C	5-3	RS-So.	R/R	Albuquerque, N.M. (Rio Rancho HS)
3	Rachael Hathoot	INF	5-8	RS-Jr.	R/R	Albuquerque, N.M. (La Cueva HS)
4	Jenna Trim	P/UT	5-10	Jr.	R/R	North Curl Curl, NSW, Australia (Pensacola State)
5	Emmalyn Brinka	P	6-0	Fr.	R/R	Chandler, Ariz.(Corona del Sol HS)
7	Ashley Archuleta	INF	5-4	So.	L/R	Rio Rancho, N.M. (Cleveland HS)
8	Bella Mitchell	P	5-6	Fr.	R/R	New Braunfels, Texas (Canyon HS)
9	Seleste Compian	OF	5-1	Fr.	L/R	Rosenberg, Texas (George Ranch HS)
12	Savannah Braun	OF	5-10	Jr.	R/R	Tualatin, Ore. (Tualatin HS)
13	Elizabeth Baylor	OF	5-8	Fr.	R/R	Richmond, Texas (Churchill Fulshear HS)
14	Taylor Snow	P	5-10	RS-So.	R/R	Columbia, La. (Louisiana)
16	Leslie Romero	C	5-4	Sr.	R/R	Gonzales, Calif. (Salinas HS)
17	Amber Linton	P	6-0	Jr.	R/R	Franklin, Ind. (Indiana)
18	Grace Rana	C	5-6	Fr.	R/R	Queen Creek, Ariz. (Queen Creek HS)
20	Emma Bramson	INF	5-7	So.	R/R	Valencia, Calif. (Valencia HS)
21	Peyton Robinson	OF	5-6	Sr.	L/R	Saginaw, Texas (Southern Nazarene)
24	Diamond Sandoval	OF	5-3	Jr.	R/R	Norwalk, Calif. (St. Paul HS)
25	Chloe Yeatts	C	5-9	Fr.	R/R	Ardmore, Okla. (Lone Grove HS)
27	Olivia Birkinshaw	OF	5-10	So.	R/R	Santa Margarita, Calif. (Mission Viejo HS)
28	Samantha Fohrman	P	5-7	Sr.	R/R	Cottage Grove, Minn. (Georgian Court)
34	Maddie Boldt	OF	5-8	Jr.	R/R	Round Rock, Texas (Incarnate Word)
38	Keyannah Chavez	OF	5-1	Fr.	L/L	Leander, Texas (Glen HS)
42	Loran Walker	C	5-6	RS-Fr.	R/R	Meridian, Idaho (Rocky Mountain HS)
44	Lauren Garcia	INF	5-11	RS-Fr.	R/R	El Paso, Texas (Montwood HS)
55	Janae Cameron	C	5-9	Sr.	R/R	Windsor, Colo. (Nebraska Omaha)
77	Reyan Tuck	1B	6-0	Sr.	R/R	Hillsboro, Ore. (Towson)

COACHING STAFF

Head Coach: Nicole Dickson	1st season	Eastern New Mexico
Assistant Coach: Morgan Spearman	1st season	Angelo State
Assistant Coach: Skylar Black	1st season	Stephen F. Austin
Volunteer Assistant: Andrea Howard	1st season	New Mexico
Director of Ops: Shelley Black	1st season	Stephen F. Austin

HOME**ARIZONA (2)**

Emmalyn Brinka, Grace Rana

AUSTRALIA (1)

Jenna Trim

CALIFORNIA (4)

Olivia Birkinshaw, Emma Bramson, Leslie Romero, Diamond Sandoval

COLORADO (1)

Janae Cameron

IDAHO (1)

Loran Walker

INDIANA (1)

Amber Linton

LOUISIANA (1)

Taylor Snow

MINNESOTA (1)

Samantha Fohrman

NEW MEXICO (3)

Ashley Archuleta, Rachael Hathoot, Savana Martinez

OKLAHOMA (1)

Chloe Yeatts

OREGON (2)

Savannah Braun, Reyan Tuck

TEXAS (8)

Elizabeth Baylor, Maddie Boldt, Keyannah Chavez, Seleste Compian, Lauren Garcia, Evany Gonzalez, Bella Mitchell, Peyton Robinson

PRONUNCIATION GUIDE

3	RACHAEL HATHOOT	Ray-chel HAT-hoot
9	Seleste COMPIAN	CALM-pee-ON
12	Savannah BRAUN	BRAWN
18	Grace RANA	RAIN-ah
25	Chloe YEATTS	Rhymes with Gates
28	Samantha FOHRMAN	FOUR-mihn
42	LORAN Walker	Lauren
77	REYAN Tuck	REE-ann

CLASS**SENIORS (5) (*Super Senior)**

55	Janae Cameron*	C
28	Samantha Fohrman	RHP
21	Peyton Robinson*	OF
16	Leslie Romero	C
77	Reyan Tuck*	1B

JUNIORS (6)

34	Maddie Boldt	OF
12	Savannah Braun	OF
3	Rachael Hathoot (R-Jr.)	INF
17	Amber Linton	RHP
24	Diamond Sandoval	OF
4	Jenna Trim	RHP/UTL

SOPHOMORES (5)

7	Ashley Archuleta	INF
27	Olivia Birkinshaw	OF
20	Emma Bramson	INF
2	Savana Martinez (R-So.)	C
14	Taylor Snow (R-So.)	RHP

FRESHMEN (10)

13	Elizabeth Baylor	OF
5	Emmalyn Brinka	RHP
38	Keyannah Chavez	OF
9	Seleste Compian	OF
44	Lauren Garcia (R-Fr.)	INF
00	Evany Gonzalez	INF
8	Bella Mitchell	RHP
18	Grace Rana	C
42	Loran Walker	C
25	Chloe Yeatts	C

POSITIONAL BREAKDOWN**PITCHERS (6)**

4	Jenna Trim
5	Emmalyn Brinka
8	Bella Mitchell
14	Taylor Snow
17	Amber Linton
28	Samantha Fohrman

CATCHERS (6)

2	Savana Martinez
16	Leslie Romero
18	Grace Rana
25	Chloe Yeatts
42	Loran Walker
55	Janae Cameron

INFELDERS (6)

00	Evany Gonzalez
3	Rachael Hathoot
7	Ashley Archuleta
20	Emma Bramson
44	Lauren Garcia
77	Reyan Tuck

OUTFIELDERS (8)

9	Seleste Compian
12	Savannah Braun
13	Elizabeth Baylor
24	Diamond Sandoval
21	Peyton Robinson
27	Olivia Birkinshaw
34	Maddie Boldt
38	Keyannah Chavez

UTILITY (1)

4	Jenna Trim
---	------------

HEAD COACH NICOLE DICKSON



Nicole Dickson enters her first season at The University of New Mexico and became the sixth head coach in program history when she was hired on June 3, 2022.

Dickson spent the last six seasons as the head coach at Stephen F. Austin, with the Ladyjacks surpassing 30 wins in four of five seasons and were on pace for another stellar result in the shortened 2020 season with a 19-4 record. Through her six seasons, Dickson compiled a 169-123 record and was named the 2021 Southland Conference Coach of the Year. Under her leadership, SFA had 20 all-conference selections, as well as two hitter of the year and pitcher of the year selections, a player of the year and a freshman of the year.

In 2021, the program set three program records. SFA's 25 league wins and just two conference losses were a program best, with the team setting another program record with 18 consecutive wins.

In the shortened 2020 season, Dickson and the Ladyjacks went 19-4 and set a program record with a then-13 consecutive wins with a NCAA Division I best nine true road wins.

In the 2019, SFA went 36-23, compiling wins over Power Five programs Illinois, Mississippi State, Indiana and Baylor.

Before taking the helm at SFA, Dickson gained experience as the head coach at Tyler Junior College (2013-16) and a spent a year as the head coach at Paris Junior College (2012-13). Dickson got her start in coaching as a graduate assistant at Hardin-Simmons in 2008 before getting her first coaching job as an assistant coach at Howard College in 2010.

Dickson earned a B.S. in health and physical education from Eastern New Mexico in 2008 and earned a master's in sports management and kinesiology from Hardin-Simmons in 2009.

Coach Dickson has several ties to New Mexico. She pitched at Eastern New Mexico from 2007-08 and umpired in the summers in Albuquerque while in college.

In addition, Coach Dickson's first win at SFA was against UNM (a 5-1 win on Feb. 17, 2017).

YEAR-BY-YEAR

YEAR	SCHOOL	OVERALL	CONFERENCE
2023	New Mexico	19-29 (.396)	6-14 (.300)
2022	Stephen F. Austin	31-27 (.534)	18-6 (.750)
2021	Stephen F. Austin	35-12 (.745)	25-2 (.926)
2020	Stephen F. Austin	19-4 (.826)	3-0 (1.000)
2019	Stephen F. Austin	36-23 (.610)	18-9 (.667)
2018	Stephen F. Austin	31-24 (.564)	18-9 (.667)
2017	Stephen F. Austin	17-33 (.340)	9-15 (.375)
2016	Tyler JC	60-6 (.909)	27-1 (.964)
2015	Tyler JC	39-18 (.684)	18-10 (.643)
2014	Tyler JC	Hired to start softball program	
2013	Paris JC		
2012	Paris JC		

COACHING HISTORY

2017-22: Stephen F. Austin, Head Coach
 2013-16: Tyler Junior College, Head Coach
 2012-13: Paris Junior College, Head Coach
 2010-12: Howard College, Assistant Coach
 2008-09: Hardin-Simmons, Graduate Assistant

RANKED WINS

No. 16	Indiana	1-0	3/1/19
No. 24	Mississippi St.	1-0	2/10/19
No. 25	Illinois	7-2	2/23/19
No. 19	Oregon State	8-0 (5)	2/11/23

COACH DICKSON ALL-TIME RECORDS

OPPONENT	Series	H	A	N
Abilene Christian	9-9	2-4	7-5	
Arizona State	0-1		0-1	
Arkansas-Pine Bluff	1-0			1-0
Austin Peay	1-0			1-0
Baylor	1-3	0-1	1-2	
Belmont	1-0			1-0
Boise State	0-3	0-3		
Bowling Green	0-1			0-1
Buffalo	3-0			3-0
Butler	1-1			1-1
Cal State Bakersfield	2-0	2-0		
Central Arkansas	6-6	2-1	4-4	0-1
Charlotte	1-0			1-0
Colorado State	1-1	1-1		
Coppin State	1-0			1-0
Creighton	1-0			1-0
Drake	1-0			1-0
Evansville	0-1			0-1
Fresno State	0-3		0-3	
Georgia State	0-1			0-1
Grambling State	1-0			1-0
Grand Canyon	1-3		0-1	1-2
Hofstra	1-0			1-0
Houston	1-2		0-2	1-0
Houston Baptist	10-2	7-2	3-0	
Illinois	1-0			1-0
Illinois State	0-1			0-1
Incarnate Word	11-1	2-1	9-0	
Indiana	1-0			1-0
Jackson State	3-0	1-0		2-0
Jacksonville	1-1			1-1
Jacksonville St.	1-0			1-0
Kansas	0-3			0-3
Kent State	1-0			1-0
Lamar	15-6	7-5	8-1	
Louisiana	0-2		0-2	
Louisiana-Monroe	6-3	1-1	4-2	1-0
LSU	0-6		0-6	
Louisiana Tech	2-4	2-1	0-2	0-1
Manhattan	1-0			1-0
Maryland	1-0			1-0
McNeese	4-9	4-3	0-4	0-2
Memphis	3-0	2-0		1-0
Middle Tennessee	4-0	1-0		3-0
Mississippi State	1-3		1-3	
Mississippi Valley	2-1			2-1
Missouri	0-1		0-1	
Missouri State	1-5		0-1	1-4
Nebraska	0-2			0-2
Nevada	2-1	2-1		
New Mexico	2-0			2-0
New Mexico State	1-1	1-0	0-1	
Nicholls	5-5	4-2	1-3	
North Texas	0-4		0-4	
Northern Iowa	2-0			2-0
Northwestern State	8-3	6-3	1-0	
Oklahoma State	0-1			0-1
Ole Miss	0-3		0-3	
Oregon	0-1			0-1
Oregon State	1-1			1-1
Pitt	0-1			0-1
Prairie View	6-0	2-0	4-0	
Purdue	2-0			2-0
Sam Houston State	13-6	5-1	8-4	0-1
San Diego State	0-3		0-3	
San José State	2-1	2-1		
Santa Clara	0-1			0-1
Seattle	2-0			2-0
South Alabama	2-3		2-3	
South Dakota State	0-1			0-1
Southeastern La.	1-3		1-2	0-1
Southern	3-0			3-0
Southern Illinois	0-1			0-1
Southern Miss	1-1		1-1	
Syracuse	0-1			0-1
Tarleton State	6-2	2-1	3-0	1-1
Tennessee Tech	1-1			1-1
Texas Arlington	2-3	1-1	1-2	
Texas A&M	0-5		0-5	
Texas A&M-CC	8-1	3-0	5-1	
Texas Southern	8-0	3-0	4-0	1-0
Texas Tech	0-4		0-2	0-2
UMKC	0-2			0-2
USC Upstate	0-1			0-1
UTEP	1-1	1-1		
Utah State	1-2		1-2	
UT Martin	1-0			1-0
Valparaiso	1-0			1-0
Washington	0-1			0-1
Western Kentucky	0-2			0-2
Western Michigan	3-0			3-0
188-152		66-34	69-76	53-42

ASSISTANT COACH MORGAN SPEARMAN



Morgan Spearman enters her first season as an assistant coach with the Lobos after joining the program in June 2022.

In her role with UNM, Spearman's primary responsibilities will be hitting and outfield with recruiting as a secondary responsibility.

"We have worked together for five years now and balance each other well," stated Dickson. "Her strengths include player development and teaching the game, with an incredible work ethic and task efficiency, and preparation with scouting and practice plans. I'm excited to have her join UNM Softball."

As mentioned, the new Lobo coach has worked with Dickson for the past five seasons at Stephen F. Austin, working with the Ladyjack outfielders and hitters as well as handled team travel and program operations.

Working with Dickson, Spearman was instrumental to the Ladyjacks' success in winning the Southland Conference in 2021 and the WAC Southwest Division in 2022 and in accumulating 30-plus wins in four of the past five seasons. Working with the hitters, Spearman developed the 2021 Southland Hitter of the Year along with three named to the All-Southland First Team, two placed on the All-Southland Second Team and one on the All-Southland Third Team in 2021. This past year, Spearman helped two players earn All-WAC Second Team honors.

During her time at SFA, the Ladyjacks had two hitter of the year selections.

Previous to serving as the assistant coach at SFA, Spearman was an assistant coach at Eastern New Mexico from 2016-17 and was a graduate assistant at her alma mater, Angelo State, from 2014-16.

Spearman played collegiately at Angelo State from 2011-14, earning All-America honors in 2013 and 2014. Further, she was named to the first team all-region and a NFCA Third Team All-American in 2013 and in 2014, was named to the NFCA All-America First Team and named the Division II Softball Player of the Year Honda Cup Award winner. An outfielder, Spearman was the Lone Star Conference Player of the Year in 2014, and broke Angelo State and Lone Star Conference single-season records her senior season after hitting .506.

ASSISTANT COACH SKYLAR BLACK



Skylar Black enters his first year as an assistant coach at UNM after being hired in July 2022.

As a former catcher at Stephen F. Austin, Black will oversee the catcher position and serve as the infield coach with the Lobos.

Black joins the program after serving as a volunteer assistant coach at SFA with the baseball team, where he garnered experience working with the catchers and was the secondary infield coach.

"I have worked with Skylar for two years, so he knows our expectations and culture," stated Dickson. "He's a high-character individual that is hard working and can teach and develop players defensively, which is what we need."

As aforementioned, Black was a catcher for the Lumberjacks. His senior season, Black was named to the 2021 All-Southland Conference Second Team after leading the team in total RBI (34), home runs (seven), total bases (74) and slugging percentage (.510). As a sophomore, he split time as catcher, first base and designated hitter.

After graduation, Black spent a season with the Missoula Paddle-Heads in the Pioneer League.

BY MONTH

BATTING

MONTH	AVG.	G	AB	R	H	2B	3B	HR	RBI	TB	SLG%	BB	SO	OB%	SF	SH	SB	SBA
Feb.	.286	15	377	75	108	13	5	9	67	158	.419	32	74	.361	5	4	20	20
March	.321	20	574	104	184	30	4	12	97	258	.449	59	88	.390	6	16	15	18
April	.261	13	314	38	82	9	5	4	38	113	.360	24	44	.320	4	8	4	4
May																		

PITCHING

Month	ERA	W-L	G	CG	SHO	SV	IP	H	R	ER	SO	BB	2B	3B	HR	AVG.	WP	HBP
Feb.	5.57	6-9	15	6	2	0	88.0	116	88	70	68	51	31	1	10	.305	7	14
March	4.36	10-10	20	9	2	2	136.1	175	105	85	112	53	28	2	19	.310	6	15
April	6.56	3-10	13	3	0	0	79.0	109	93	74	38	41	22	2	12	.324	3	18
May																		

UNM WHEN HOME/AWAY/NEUTRAL

STAT	HOME (16)	AWAY (17)	NEUTRAL (15)
RUNS	95	58	64
Opp	104	114	68
BAVG.	.348	.264	.274
Opp	.296	.369	.266
HITS	149	120	105
Opp	133	164	103
HR	10	11	4
SO	40	87	79
Opp	65	59	94
BB	42	39	34
Opp	53	46	46
ERA	4.99	6.84	4.05
Opp	5.62	3.25	3.71

SERIES HISTORY

UNLV					
Series Record: 33-59					
LAST 30 GAMES					
5/4/12	L	8-4	3/25/17	L	4-2
5/5/12	W	13-7	3/26/17	W	5-4
5/6/12	L	7-6 (8)	3/16/18	W	5-2
4/12/13	L	8-0 (6)	3/17/18	L	6-0
4/13/13	W	10-0 (5)	3/18/18	L	9-1 (5)
4/14/13	L	1-0	5/9/19	L	2-1
4/17/14	W	11-10	5/10/19	L	8-0 (6)
4/18/14	L	10-2 (5)	5/11/19	L	2-0
4/19/14	L	12-9	4/17/21	L	5-0
3/27/15	L	6-5	4/17/21	W	1-0
3/28/15	W	6-3 (8)	4/18/21	L	4-2
3/29/15	W	2-1	4/29/22	L	11-1 (5)
4/22/16	L	13-12	4/30/22	L	16-6 (6)
4/23/16	L	7-6	5/1/22	L	5-0
4/24/16	L	7-3			
3/24/17	W	3-2			

LOBOS IN THE NCAA

Triples per game: 30th
Double plays per game: 33rd
Batting avg.: 55th
Amber Linton: 41st in strikeouts
Rachael Hathoot: 3rd in triples, 9th in triples per game, 61st in batting average, 82nd in hits
Peyton Robinson: 29th in sac bunts per game
Ashley Archuleta: 19th in triples, 28th in triples per game

MW PLAYER OF THE WEEK

Peyton Robinson, March 14
Keyannah Chavez, March 28

MW PITCHER OF THE WEEK

Amber Linton, March 14

MW FRESHMAN OF THE WEEK

Keyannah Chavez, Feb. 21
Keyannah Chavez, March 28

MILESTONE TRACKER

Amber Linton: 311 strikeouts at UNM (6th in program history)
Rachael Hathoot: 9 career triples/ 7 triples this season / 120 games played, 120 games started



GAME-BY-GAME STARTERS**BY POSITION**

DATE	OPPONENT	SP	C	1B	2B	SS	3B	LF	CF	RF	DP
2/9	Nicholls	Linton	Yeatts	Tuck	Archuleta	Hathoot	Bramson	Chavez	Robinson	Boldt	Garcia
2/10	Oregon State	Linton	Yeatts	Tuck	Archuleta	Hathoot	Bramson	Chavez	Robinson	Boldt	Garcia
2/10	LSU	Snow	S. Martinez	Garcia	Archuleta	Hathoot	Bramson	Chavez	Robinson	Boldt	Yeatts
2/11	Oregon State	Brinka	Yeatts	Tuck	Archuleta	Hathoot	Bramson	Chavez	Robinson	Boldt	Romero
2/11	LSU	Fohrman	Romero	Yeatts	Archuleta	Hathoot	Bramson	Chavez	Robinson	Boldt	Birkinshaw
2/17	Buffalo	Linton	Romero	Garcia	Archuleta	Hathoot	Bramson	Chavez	Robinson	Boldt	Yeatts
2/18	Santa Clara	Brinka	Yeatts	Garcia	Archuleta	Hathoot	Bramson	Chavez	Robinson	Boldt	Romero
2/18	Texas Tech	Linton	Walker	Tuck	Bramson	Hathoot	Bramson	Chavez	Robinson	Boldt	Garcia
2/23	CS Bakersfield	Linton	Yeatts	Trim	Archuleta	Hathoot	Bramson	Chavez	Robinson	Boldt	Garcia
2/23	CS Bakersfield	Snow	Romero	Trim	Bramson	Hathoot	Walker	Chavez	Robinson	Birkinshaw	Yeatts
2/24	Oklahoma St.	Brinka	Cameron	Trim	Bramson	Hathoot	Walker	Chavez	Robinson	Boldt	Yeatts
2/24	Creighton	Linton	Yeatts	Trim	Archuleta	Hathoot	Walker	Chavez	Robinson	Boldt	Garcia
2/25	NM State	Linton	Yeatts	Walker	Archuleta	Hathoot	Bramson	Chavez	Robinson	Boldt	Garcia
2/25	Nebraska	Snow	Cameron	Tuck	Bramson	Hathoot	Walker	Chavez	Robinson	Boldt	Yeatts
2/26	Nebraska	Linton	Yeatts	Trim	Bramson	Hathoot	Walker	Chavez	Robinson	Boldt	Birkinshaw
3/1	UTEP	Linton	Yeatts	Trim	Bramson	Hathoot	Walker	Chavez	Robinson	Boldt	Birkinshaw
3/1	UTEP	Snow	Yeatts	Tuck	Archuleta	Hathoot	Bramson	Chavez	Robinson	Boldt	Garcia
3/3	Houston	Linton	Walker	Tuck	Archuleta	Hathoot	Bramson	Chavez	Robinson	Boldt	Garcia
3/3	Arizona State	Brinka	Martinez	Tuck	Archuleta	Hathoot	Bramson	Chavez	Robinson	Boldt	Garcia
3/4	Washington	Snow	Walker	Tuck	Archuleta	Hathoot	Bramson	Chavez	Robinson	Boldt	Garcia
3/4	GCU	Linton	Yeatts	Tuck	Archuleta	Hathoot	Bramson	Chavez	Robinson	Baylor	Garcia
3/5	Charlotte	Linton	Yeatts	Trim	Archuleta	Hathoot	Bramson	Chavez	Robinson	Birkinshaw	Garcia
3/10	Buffalo	Linton	Yeatts	Trim	Archuleta	Hathoot	Birkinshaw	Chavez	Robinson	Boldt	Garcia
3/10	Manhattan	Snow	Romero	Trim	Archuleta	Hathoot	Birkinshaw	Chavez	Robinson	Boldt	Garcia
3/11	Buffalo	Linton	Yeatts	Trim	Archuleta	Hathoot	Birkinshaw	Chavez	Robinson	Boldt	Garcia
3/11	Texas Tech	Snow	Yeatts	Trim	Archuleta	Hathoot	Birkinshaw	Chavez	Robinson	Boldt	Garcia
3/12	Texas Tech	Linton	Yeatts	Trim	Archuleta	Hathoot	Birkinshaw	Chavez	Robinson	Baylor	Garcia
3/17	Utah State	Linton	Yeatts	Trim	Archuleta	Hathoot	Bramson	Chavez	Robinson	Birkinshaw	Garcia
3/18	Utah State	Snow	Yeatts	Birkinshaw	Archuleta	Hathoot	Bramson	Chavez	Robinson	Boldt	Garcia
3/19	Utah State	Linton	Yeatts	Birkinshaw	Archuleta	Hathoot	Bramson	Chavez	Robinson	Boldt	Garcia
3/24	San José State	Linton	Yeatts	Trim	Archuleta	Hathoot	Bramson	Chavez	Robinson	Boldt	Garcia
3/25	San José State	Linton	Yeatts	Trim	Archuleta	Hathoot	Bramson	Chavez	Robinson	Boldt	Garcia
3/26	San José State	Linton	Yeatts	Trim	Archuleta	Hathoot	Bramson	Chavez	Robinson	Boldt	Garcia
3/28	NM State	Brinka	Yeatts	Trim	Archuleta	Hathoot	Bramson	Chavez	Robinson	Boldt	Garcia
3/31	Fresno State	Linton	Yeatts	Trim	Archuleta	Hathoot	Bramson	Chavez	Robinson	Boldt	Garcia
4/1	Fresno State	Snow	Walker	Trim	Archuleta	Hathoot	Bramson	Chavez	Robinson	Boldt	Garcia
4/2	Fresno State	Linton	Yeatts	Trim	Archuleta	Hathoot	Bramson	Chavez	Robinson	Baylor	Garcia
4/6	Boise State	Brinka	Yeatts	Trim	Archuleta	Hathoot	Bramson	Chavez	Robinson	Boldt	Baylor
4/7	Boise State	Brinka	Yeatts	Trim	Archuleta	Hathoot	Bramson	Chavez	Robinson	Baylor	Boldt
4/8	Boise State	Snow	Yeatts	Trim	Archuleta	Hathoot	Bramson	Chavez	Robinson	Baylor	Tuck
4/15	Colorado State	Snow	Yeatts	Trim	Archuleta	Hathoot	Bramson	Chavez	Robinson	Boldt	Garcia
4/16	Colorado State	Brinka	Romero	Garcia	Archuleta	Hathoot	Bramson	Chavez	Robinson	Baylor	Yeatts
4/21	San Diego State	Snow	Romero	Trim	Archuleta	Hathoot	Bramson	Chavez	Robinson	Boldt	Yeatts
4/22	San Diego State	Brinka	Yeatts	Trim	Archuleta	Hathoot	Bramson	Chavez	Robinson	Baylor	Romero
4/23	San Diego State	Snow	Romero	Trim	Archuleta	Hathoot	Bramson	Chavez	Robinson	Baylor	Cameron
4/28	Nevada	Linton	Yeatts	Trim	Archuleta	Hathoot	Bramson	Chavez	Robinson	Boldt	Garcia
4/29	Nevada	Snow	Yeatts	Tuck	Archuleta	Hathoot	Bramson	Chavez	Robinson	Boldt	Romero
4/30	Nevada	Linton	Yeatts	Tuck	Archuleta	Hathoot	Bramson	Chavez	Robinson	Boldt	Romero
5/5	UNLV										
5/6	UNLV										

BREAKDOWN

SP	C	1B	2B	SS	3B	LF	CF	RF	DP
Linton (24)	Yeatts (33)	Trim (28)	Archuleta (43)	Hathoot (48)	Bramson (37)	Chavez (48)	Robinson (48)	Boldt (37)	Garcia (29)
Snow (12)	Romero (7)	Tuck (12)	Bramson (5)		Walker (6)			Baylor (8)	Yeatts (7)
Brinka (9)	Walker (4)	Garcia (4)			Birkinshaw (5)			Birkinshaw (3)	Romero (5)
Fohrman (2)	Cameron (2)	Birkinshaw (2)							Birkinshaw (3)
	Martinez (2)	Walker (1)							Baylor (1)
		Yeatts (1)							Boldt (1)
									Cameron (1)
									Tuck (1)

GAME-BY-GAME STARTERS**BY BATTING ORDER**

DATE	OPPONENT	1	2	3	4	5	6	7	8	9
2/9	Nicholls	Robinson	Archuleta	Garcia	Yeatts	Bramson	Tuck	Boldt	Chavez	Hathoot
2/10	Oregon State	Robinson	Archuleta	Garcia	Yeatts	Bramson	Tuck	Boldt	Chavez	Hathoot
2/10	LSU	Robinson	Archuleta	Garcia	Yeatts	Bramson	Boldt	Chavez	Martinez	Hathoot
2/11	Oregon State	Robinson	Archuleta	Romero	Yeatts	Bramson	Tuck	Boldt	Chavez	Hathoot
2/11	LSU	Robinson	Romero	Yeatts	Birkinshaw	Bramson	Archuleta	Boldt	Chavez	Hathoot
2/17	Buffalo	Robinson	Archuleta	Romero	Garcia	Yeatts	Bramson	Boldt	Chavez	Hathoot
2/18	Santa Clara	Robinson	Romero	Garcia	Yeatts	Bramson	Boldt	Chavez	Hathoot	Archuleta
2/18	Texas Tech	Robinson	Hathoot	Walker	Garcia	Bramson	Tuck	Boldt	Chavez	Archuleta
2/23	CS Bakersfield	Robinson	Chavez	Hathoot	Garcia	Yeatts	Bramson	Trim	Boldt	Archuleta
2/23	CS Bakersfield	Robinson	Hathoot	Walker	Yeatts	Romero	Trim	Bramson	Birkinshaw	Chavez
2/24	Oklahoma St.	Robinson	Hathoot	Walker	Yeatts	Bramson	Trim	Boldt	Cameron	Chavez
2/24	Creighton	Robinson	Chavez	Hathoot	Walker	Garcia	Yeatts	Trim	Boldt	Archuleta
2/25	NM State	Robinson	Chavez	Hathoot	Walker	Garcia	Yeatts	Bramson	Boldt	Archuleta
2/25	Nebraska	Robinson	Chavez	Hathoot	Yeatts	Bramson	Tuck	Walker	Boldt	Cameron
2/26	Nebraska	Robinson	Hathoot	Yeatts	Birkinshaw	Walker	Bramson	Trim	Boldt	Chavez
3/1	UTEP	Robinson	Chavez	Hathoot	Yeatts	Walker	Birkinshaw	Bramson	Boldt	Trim
3/1	UTEP	Robinson	Chavez	Hathoot	Yeatts	Garcia	Bramson	Tuck	Boldt	Archuleta
3/3	Houston	Robinson	Chavez	Hathoot	Garcia	Walker	Bramson	Tuck	Boldt	Archuleta
3/3	Arizona State	Robinson	Chavez	Hathoot	Garcia	Bramson	Tuck	Boldt	Martinez	Archuleta
3/4	Washington	Chavez	Robinson	Hathoot	Garcia	Bramson	Walker	Tuck	Boldt	Archuleta
3/4	GCU	Robinson	Chavez	Hathoot	Garcia	Bramson	Yeatts	Tuck	Baylor	Archuleta
3/5	Charlotte	Robinson	Chavez	Hathoot	Birkinshaw	Garcia	Yeatts	Bramson	Trim	Archuleta
3/10	Buffalo	Robinson	Chavez	Hathoot	Garcia	Birkinshaw	Yeatts	Archuleta	Boldt	Trim
3/10	Manhattan	Robinson	Chavez	Hathoot	Garcia	Birkinshaw	Archuleta	Romero	Boldt	Trim
3/11	Buffalo	Robinson	Chavez	Hathoot	Garcia	Birkinshaw	Archuleta	Yeatts	Boldt	Trim
3/11	Texas Tech	Robinson	Chavez	Hathoot	Garcia	Birkinshaw	Archuleta	Yeatts	Boldt	Trim
3/12	Texas Tech	Robinson	Chavez	Hathoot	Garcia	Birkinshaw	Archuleta	Yeatts	Baylor	Trim
3/17	Utah State	Robinson	Chavez	Hathoot	Garcia	Birkinshaw	Yeatts	Archuleta	Bramson	Trim
3/18	Utah State	Robinson	Chavez	Hathoot	Garcia	Archuleta	Birkinshaw	Boldt	Yeatts	Bramson
3/19	Utah State	Robinson	Archuleta	Hathoot	Garcia	Chavez	Boldt	Birkinshaw	Yeatts	Bramson
3/24	San José St.	Robinson	Archuleta	Hathoot	Garcia	Chavez	Yeatts	Boldt	Trim	Bramson
3/25	San José St.	Robinson	Archuleta	Hathoot	Garcia	Chavez	Yeatts	Boldt	Bramson	Trim
3/26	San José St.	Robinson	Archuleta	Hathoot	Garcia	Chavez	Yeatts	Boldt	Bramson	Trim
3/28	NM State	Robinson	Archuleta	Hathoot	Garcia	Chavez	Yeatts	Boldt	Bramson	Trim
3/31	Fresno State	Robinson	Archuleta	Hathoot	Garcia	Chavez	Yeatts	Boldt	Bramson	Trim
4/1	Fresno State	Robinson	Archuleta	Hathoot	Chavez	Garcia	Walker	Bramson	Boldt	Trim
4/2	Fresno State	Robinson	Chavez	Archuleta	Hathoot	Garcia	Bramson	Yeatts	Baylor	Trim
4/6	Boise State	Robinson	Archuleta	Chavez	Hathoot	Yeatts	Boldt	Bramson	Baylor	Trim
4/7	Boise State	Robinson	Archuleta	Hathoot	Yeatts	Chavez	Baylor	Boldt	Bramson	Trim
4/8	Boise State	Hathoot	Robinson	Tuck	Yeatts	Archuleta	Chavez	Baylor	Bramson	Trim
4/15	Colorado St.	Hathoot	Robinson	Garcia	Archuleta	Chavez	Yeatts	Boldt	Bramson	Trim
4/16	Colorado St.	Hathoot	Robinson	Archuleta	Romero	Chavez	Garcia	Yeatts	Baylor	Bramson
4/21	San Diego St.	Hathoot	Robinson	Archuleta	Romero	Yeatts	Chavez	Boldt	Trim	Bramson
4/22	San Diego St.	Hathoot	Robinson	Chavez	Romero	Archuleta	Yeatts	Baylor	Trim	Bramson
4/23	San Diego St.	Hathoot	Robinson	Archuleta	Bramson	Chavez	Cameron	Romero	Trim	Baylor
4/28	Nevada	Hathoot	Chavez	Archuleta	Garcia	Robinson	Yeatts	Boldt	Trim	Bramson
4/29	Nevada	Hathoot	Chavez	Archuleta	Yeatts	Robinson	Romero	Tuck	Boldt	Bramson
4/30	Nevada	Hathoot	Chavez	Archuleta	Yeatts	Robinson	Romero	Tuck	Boldt	Bramson
5/5	UNLV									
5/6	UNLV									

BREAKDOWN**LEADOFF**

Robinson (38)
Hathoot (9)
Chavez (1)

2ND

Chavez (21)
Archuleta (14)
Robinson (7)
Hathoot (4)
Romero (2)

3RD

Hathoot (26)
Archuleta (7)
Garcia (5)
Walker (3)
Chavez (3)
Romero (2)
Yeatts (2)
Tuck (1)

CLEANUP

Garcia (21)
Yeatts (14)
Birkinshaw (3)
Romero (3)
Hathoot (2)
Walker (2)
Archuleta (1)
Bramson (1)
Chavez (1)

5TH

Bramson (12)
Chavez (10)
Birkinshaw (6)
Garcia (6)
Yeatts (4)
Archuleta (3)
Robinson (3)
Walker (3)
Romero (1)

6TH

Yeatts (14)
Bramson (6)
Tuck (6)
Archuleta (5)
Boldt (4)
Birkinshaw (2)
Chavez (2)
Romero (2)
Trim (2)
Walker (2)
Baylor (1)
Cameron (1)
Garcia (1)

7TH

Boldt (18)
Bramson (6)
Tuck (6)
Yeatts (5)
Trim (3)
Archuleta (2)
Baylor (2)
Chavez (2)
Romero (2)
Birkinshaw (1)
Walker (1)

8TH

Boldt (16)
Bramson (7)
Chavez (6)
Trim (6)
Baylor (5)
Martinez (2)
Yeatts (2)
Birkinshaw (1)
Cameron (1)
Hathoot (1)

9TH

Trim (16)
Archuleta (11)
Bramson (9)
Hathoot (6)
Chavez (3)
Baylor (1)
Cameron (1)

NEW MEXICO OVERALL STATISTICS

Record: 19-29 Home: 9-7 Away: 2-15 Neutral: 8-7 MW: 6-14

Player	avg	gp-gs	ab	r	h	2b	3b	hr	rbi	tb	slg%	bb	hp	so	gdp	ob%	sf	sh	sb-att	po	a	e	fld%
3 HATHOOT, Rachael	.400	48-48	140	36	56	9	7	3	31	88	.629	12	4	15	0	.459	1	4	5-5	77	113	12	.941
21 ROBINSON, Peyton	.353	48-48	150	26	53	3	0	0	10	56	.373	10	4	14	0	.409	0	10	15-18	57	3	1	.984
7 ARCHULETA, Ashley	.328	45-43	122	20	40	3	5	2	20	59	.484	15	0	25	0	.399	1	2	1-1	78	86	9	.948
20 BRAMSON, Emma	.325	42-42	114	18	37	5	0	1	11	45	.395	8	2	16	1	.373	2	2	2-2	41	62	7	.936
38 CHAVEZ, Keyannah	.319	48-48	135	33	43	7	0	0	18	50	.370	18	4	17	1	.414	0	8	8-8	66	4	2	.972
44 GARCIA, Lauren	.283	42-33	106	7	30	6	0	2	25	42	.396	9	3	11	2	.350	2	0	0-0	19	0	0	1.000
25 YEATTS, Chloe	.276	47-41	123	15	34	7	0	5	31	56	.455	7	1	18	1	.316	2	0	1-1	172	10	6	.968
34 BOLDT, Maddie	.257	46-38	101	18	26	4	1	9	26	59	.584	13	1	25	1	.342	2	1	0-0	30	3	2	.943
4 TRIM, Jenna	.222	35-28	72	11	16	5	1	1	6	26	.361	8	1	15	0	.309	0	0	0-0	197	7	3	.986

27 BIRKINSHAW, Olivia	.286	29-13	42	9	12	2	0	1	8	17	.405	1	5	6	0	.367	1	0	2-2	13	6	3	.864
77 TUCK, Reyan	.257	25-13	35	4	9	1	0	0	5	10	.286	2	1	7	0	.300	2	0	0-0	70	1	4	.947
55 CAMERON, Janae	.182	13-3	11	0	2	0	0	0	1	2	.182	3	0	5	0	.357	0	0	1-1	7	0	0	1.000
42 WALKER, Loran	.171	24-11	35	4	6	0	0	1	6	9	.257	3	3	11	1	.279	2	0	1-1	30	13	3	.935
13 BAYLOR, Elizabeth	.167	21-9	24	1	4	0	0	0	1	4	.167	3	0	9	0	.259	0	0	1-1	19	2	0	1.000
2 MARTINEZ, Savana	.125	10-2	8	0	1	0	0	0	1	1	.125	0	0	7	0	.125	0	0	0-0	15	1	3	.842
16 ROMERO, Leslie	.116	23-12	43	4	5	0	0	0	2	5	.116	3	1	3	0	.191	0	1	0-0	17	2	0	1.000
24 SANDOVAL, Diamond	.000	2-0	2	0	0	0	0	0	0	0	.000	0	0	1	0	.000	0	0	0-0	0	0	0	.000
0 GONZALEZ, Evany	.000	11-0	1	5	0	0	0	0	0	0	.000	0	0	1	0	.000	0	0	1-1	0	0	0	.000
18 RANA, Grace	.000	19-0	1	6	0	0	0	0	0	0	.000	0	0	0	0	.000	0	0	1-1	0	0	0	.000
Totals	.296	48	1265	217	374	52	14	25	202	529	.418	115	30	206	7	.364	15	28	39-42	910	369	58	.957
Opponents	.313	48	1280	286	400	81	5	41	257	614	.480	145	47	218	12	.399	10	21	64-71	924	361	44	.967

LOB - Team (312), Opp (309). DPs turned - Team (20), Opp (13). CI - Team (2), YEATTS 1, MARTINEZ, S. 1.

(All games Sorted by Earned run avg)

Player	era	w-l	app	gs	cg	sho	sv	ip	h	r	er	bb	so	2b	3b	hr	b/avg	wp	hp	bk	sfa	sha
17 LINTON, Amber	3.66	11-11	30	24	14	3/0	1	149.0	157	95	78	63	155	29	1	12	.267	4	22	0	1	15
14 SNOW, Taylor	4.68	5-10	27	13	2	0/0	0	88.1	121	75	59	26	27	26	2	12	.318	3	10	0	4	4
5 BRINKA, Emmalyn	8.73	3-7	21	9	2	1/0	1	47.1	87	72	59	27	24	18	1	9	.397	2	3	0	4	1
4 TRIM, Jenna	11.20	0-0	4	0	0	0/0	0	5.0	11	8	8	3	0	4	1	3	.440	0	2	0	0	1
28 FOHRMAN, Samant	12.19	0-1	8	2	0	0/0	0	10.1	19	27	18	18	6	3	0	4	.358	3	6	0	1	0
8 MITCHELL, Bella	18.90	0-0	5	0	0	0/0	0	3.1	5	9	9	8	6	1	0	1	.333	4	4	0	0	0
Totals	5.31	19-29	48	48	18	4/0	2	303.1	400	286	230	145	218	81	5	41	.313	16	47	0	10	21
Opponents	4.16	29-19	48	48	15	8/3	6	308.0	374	217	183	115	206	52	14	25	.296	27	30	0	15	28

PB - Team (7), YEATTS 3, WALKER 1, MARTINEZ, S. 1, ROMERO 1, CAMERON 1, Opp (6). SBA/ATT - YEATTS (46-51), LINTON (36-39), SNOW (17-18), BRINKA (7-10), ROMERO (7-8), WALKER (6-6), MARTINEZ, S. (5-6), FOHRMAN (3-3), TRIM (1-1).

MW STATS

Record: 6-14 Home: 5-6 Away: 1-8 MW: 6-14

Player	avg	gp-gs	ab	r	h	2b	3b	hr	rbi	tb	slg%	bb	hp	so	gdp	ob%	sf	sh	sb-att	po	a	e	fld%
7 ARCHULETA, Ashley	.444	20-20	63	11	28	2	4	1	13	41	.651	6	0	5	0	.486	1	0	0-0	37	44	6	.931
3 HATHOOT, Rachael	.426	20-20	61	17	26	5	4	1	13	42	.689	6	2	4	0	.486	1	2	0-0	33	53	5	.945
20 BRAMSON, Emma	.373	20-20	51	11	19	3	0	0	5	22	.431	6	1	5	1	.448	0	1	1-1	15	27	3	.933
21 ROBINSON, Peyton	.310	20-20	58	8	18	0	0	0	3	18	.310	7	2	6	0	.403	0	4	2-4	20	1	1	.955
25 YEATTS, Chloe	.269	20-18	52	6	14	6	0	2	17	26	.500	3	0	9	0	.309	0	0	0-0	62	5	4	.944
34 BOLDT, Maddie	.268	20-14	41	7	11	1	0	3	8	21	.512	6	1	9	1	.375	0	0	0-0	13	2	1	.938
38 CHAVEZ, Keyannah	.245	20-20	53	10	13	2	0	0	10	15	.283	10	2	9	1	.385	0	4	3-3	34	2	0	1.000
44 GARCIA, Lauren	.167	15-12	36	2	6	3	0	0	6	9	.250	3	0	3	0	.220	2	0	0-0	4	0	0	1.000
4 TRIM, Jenna	.143	18-15	35	4	5	1	0	0	2	6	.171	2	1	10	0	.211	0	0	0-0	109	5	2	.983

2 MARTINEZ, Savana	.333	5-0	3	0	1	0	0	0	1	1	.333	0	0	2	0	.333	0	0	0-0	13	0	2	.867
77 TUCK, Reyana	.300	10-3	10	2	3	0	0	0	1	3	.300	2	0	3	0	.385	1	0	0-0	11	0	0	1.000
55 CAMERON, Janae	.167	6-1	6	0	1	0	0	0	1	1	.167	1	0	3	0	.286	0	0	0-0	2	0	0	1.000
13 BAYLOR, Elizabeth	.143	9-7	14	1	2	0	0	0	0	2	.143	3	0	4	0	.294	0	0	1-1	12	1	0	1.000
42 WALKER, Loran	.143	7-1	7	0	1	0	0	0	0	1	.143	0	0	2	0	.143	0	0	0-0	2	1	0	1.000
16 ROMERO, Leslie	.056	8-6	18	1	1	0	0	0	1	1	.056	2	0	2	0	.150	0	1	0-0	4	1	0	1.000
27 BIRKINSHAW, Olivia	.000	7-3	9	0	0	0	0	0	0	0	.000	0	0	2	0	.000	0	0	0-0	4	0	0	1.000
18 RANA, Grace	.000	6-0	1	2	0	0	0	0	0	0	.000	0	0	0	0	.000	0	0	0-0	0	0	0	.000
24 SANDOVAL, Diamond	.000	1-0	1	0	0	0	0	0	0	0	.000	0	0	1	0	.000	0	0	0-0	0	0	0	.000
0 GONZALEZ, Evany	.000	3-0	0	2	0	0	0	0	0	0	.000	0	0	0	0	.000	0	0	0-0	0	0	0	.000
Totals	.287	20	519	84	149	23	8	7	81	209	.403	57	9	79	3	.364	5	12	7-9	376	161	26	.954
Opponents	.329	20	547	140	180	37	2	22	125	287	.525	63	22	78	5	.417	3	9	34-37	386	162	14	.975

LOB - Team (132), Opp (130). DPs turned - Team (7), Opp (6). CI - Team (2), MARTINEZ, S. 1, YEATTS 1.

(MW games only Sorted by Earned run avg)

Player	era	w-l	app	gs	cg	sho	sv	ip	h	r	er	bb	so	2b	3b	hr	b/avg	wp	hp	bk	sfa	sha
17 LINTON, Amber	4.25	3-4	13	9	5	1/0	1	57.2	64	47	35	26	57	12	1	5	.278	4	8	0	1	5
14 SNOW, Taylor	4.61	2-7	13	7	1	0/0	0	51.2	74	49	34	14	12	16	1	8	.327	1	8	0	2	4
28 FOHRMAN, Samant	15.27	0-0	3	0	0	0/0	0	3.2	6	8	8	7	2	1	0	2	.333	1	2	0	0	0
5 BRINKA, Emmalyn	17.06	1-3	9	4	0	0/0	0	10.2	30	30	26	12	5	6	0	5	.484	0	2	0	0	0
4 TRIM, Jenna	35.00	0-0	2	0	0	0/0	0	1.0	5	5	5	2	0	2	0	2	.625	0	1	0	0	0

8 MITCHELL, Bella	10.50	0-0	2	0	0	0/0	0	0.2	1	1	1	2	2	0	0	0	.333	0	1	0	0	0
Totals	6.03	6-14	20	20	6	1/0	1	125.1	180	140	108	63	78	37	2	22	.329	6	22	0	3	9
Opponents	4.03	14-6	20	20	7	4/1	2	128.2	149	84	74	57	79	23	8	7	.287	9	9	0	5	12

PB - Team (3), YEATTS 1, ROMERO 1, MARTINEZ, S. 1. SBA/ATT - YEATTS (29-32), LINTON (19-22), SNOW (12-12), ROMERO (3-3), FOHRMAN (2-2), BRINKA (1-1), WALKER (1-1), MARTINEZ, S. (1-1).



LAST WEEK STATS

Record: 2-1 Home: 2-1 Away: 0-0 MW: 2-1

Player	avg	gp-gs	ab	r	h	2b	3b	hr	rbi	tb	slg%	bb	hp	so	gdp	ob%	sf	sh	sb-att	po	a	e	fld%
77 TUCK, Reyana	.600	3-2	5	2	3	0	0	0	1	3	.600	1	0	0	0	.571	1	0	0-0	10	0	0	1.000
3 HATHOOT, Rachael	.545	3-3	11	4	6	1	1	0	3	9	.818	0	0	1	0	.500	1	0	0-0	5	10	0	1.000
7 ARCHULETA, Ashley	.545	3-3	11	3	6	0	0	0	4	6	.545	0	0	2	0	.500	1	0	0-0	7	4	1	.917
20 BRAMSON, Emma	.500	3-3	8	2	4	0	0	0	2	4	.500	0	0	0	1	.500	0	1	0-0	2	9	0	1.000
21 ROBINSON, Peyton	.500	3-3	8	1	4	0	0	0	0	4	.500	2	0	1	0	.600	0	0	1-1	4	0	0	1.000
34 BOLDT, Maddie	.375	3-3	8	2	3	0	0	1	1	6	.750	1	0	0	0	.444	0	0	0-0	4	0	0	1.000
4 TRIM, Jenna	.333	2-1	3	1	1	0	0	0	0	1	.333	0	0	1	0	.333	0	0	0-0	10	1	0	1.000
25 YEATTS, Chloe	.273	3-3	11	1	3	1	0	1	5	7	.636	0	0	1	0	.273	0	0	0-0	19	2	1	.955
16 ROMERO, Leslie	.143	2-2	7	0	1	0	0	0	0	1	.143	0	0	0	0	.143	0	0	0-0	0	0	0	.000
38 CHAVEZ, Keyannah	.125	3-3	8	1	1	0	0	0	1	1	.125	2	0	1	1	.300	0	1	0-0	5	0	0	1.000
44 GARCIA, Lauren	.000	2-1	5	0	0	0	0	0	0	0	.000	0	0	1	0	.000	0	0	0-0	0	0	0	.000

55 CAMERON, Janae	.000	1-0	1	0	0	0	0	0	1	0	.000	0	0	0	0	.000	0	0	0-0	0	0	0	.000
2 MARTINEZ, Savana	.000	1-0	0	0	0	0	0	0	0	0	.000	0	0	0	0	.000	0	0	0-0	0	0	0	.000
18 RANA, Grace	.000	2-0	0	1	0	0	0	0	0	0	.000	0	0	0	0	.000	0	0	0-0	0	0	0	.000
Totals	.372	3	86	18	32	2	1	2	18	42	.488	6	0	8	2	.400	3	2	1-1	66	29	2	.979
Opponents	.253	3	83	19	21	7	1	1	17	33	.398	9	7	19	0	.374	0	4	9-10	60	28	3	.967

LOB - Team (19), Opp (18). DPs turned - Team (0), Opp (3).

(NEV Sorted by Earned run avg)

Player	era	w-l	app	gs	cg	sho	sv	ip	h	r	er	bb	so	2b	3b	hr	b/avg	wp	hp	bk	sfa	sha
14 SNOW, Taylor	1.56	1-0	2	1	0	0/0	0	9.0	9	4	2	0	4	3	0	0	.265	0	4	0	0	2
17 LINTON, Amber	4.32	1-1	3	2	1	0/0	0	11.1	10	11	7	3	14	4	1	0	.238	0	2	0	0	2
5 BRINKA, Emmalyn	15.75	0-0	1	0	0	0/0	0	1.1	2	3	3	3	1	0	0	1	.333	0	0	0	0	0

28 FOHRMAN, Samant	21.00	0-0	1	0	0	0/0	0	0.1	0	1	1	3	0	0	0	0	.000	0	1	0	0	0
Totals	3.82	2-1	3	3	1	0/0	0	22.0	21	19	12	9	19	7	1	1	.253	0	7	0	0	4
Opponents	5.25	1-2	3	3	0	0/0	0	20.0	32	18	15	6	8	2	1	2	.372	0	0	0	3	2

SBA/ATT - YEATTS (9-10), LINTON (4-5), SNOW (3-3), FOHRMAN (2-2).

GAME-BY-GAME STATISTICS

BATTING

Date	Opponent	ab	r	h	rbi	2b	3b	hr	tb	bb	ibb	sb	cs	hbp	sac	sf	gdp	k	po	a	e	lob	avg
Feb 09	at Nicholls	26	12	12	12	2	0	1	17	3	0	3	0	5	0	1	0	2	15	7	2	8	.462
Feb 10	vs Oregon St.	23	0	3	0	0	0	0	3	4	0	1	0	1	1	0	0	9	18	9	0	8	.306
Feb 10	at LSU	23	3	5	3	0	0	2	11	1	0	0	0	0	0	0	0	7	17	5	0	3	.278
Feb 11	vs Oregon St.	21	8	8	7	2	1	0	12	1	0	2	0	2	0	1	0	4	15	8	1	5	.301
Feb 11	at LSU	29	3	10	3	0	0	1	13	0	0	0	0	1	0	0	0	3	16	9	2	9	.311
Feb 17	vs Buffalo	24	11	10	11	3	1	0	15	5	0	1	0	1	1	1	0	7	15	0	0	6	.329
Feb 18	vs Santa Clara	27	2	4	2	0	0	0	4	2	0	0	0	0	0	0	0	1	21	5	2	6	.301
Feb 18	vs Texas Tech	31	7	8	5	1	1	0	11	2	0	2	0	1	1	1	0	8	21	9	1	8	.294
Feb 23	CAL STATE BAKER	27	8	10	6	1	1	1	16	2	0	4	0	2	1	0	1	2	21	8	0	6	.303
Feb 23	CAL STATE BAKER	28	10	12	8	1	0	1	16	4	0	4	0	1	0	1	1	0	21	8	2	6	.317
Feb 24	vs Oklahoma State	16	1	1	0	0	0	0	1	1	0	1	0	1	0	0	0	10	12	2	1	2	.302
Feb 24	vs Creighton	22	4	5	4	0	0	1	8	3	0	1	0	0	0	0	0	3	21	7	1	3	.296
Feb 25	at NM State	33	6	11	6	2	1	2	21	1	0	1	0	0	0	0	0	7	18	8	1	7	.300
Feb 25	vs Nebraska	19	0	4	0	0	0	0	4	0	0	0	0	0	0	0	0	8	15	9	0	4	.295
Feb 26	vs Nebraska	28	0	5	0	1	0	0	6	3	0	0	0	0	0	0	0	3	18	7	1	10	.286
Mar 01	MINERS	41	1	10	1	0	0	0	10	3	0	1	0	0	1	1	0	3	33	16	0	12	.282
Mar 01	MINERS	30	8	11	6	1	0	1	15	1	0	1	0	0	2	0	0	1	21	11	1	7	.288
Mar 03	vs Houston	28	7	11	6	2	0	0	13	5	0	1	0	1	1	1	0	2	21	7	2	11	.294
Mar 03	at Arizona State	25	2	5	1	0	0	0	5	3	0	0	0	1	0	0	1	5	18	8	1	6	.289
Mar 04	vs UW	23	0	2	0	0	0	0	2	1	0	1	0	0	0	0	0	8	18	5	4	3	.281
Mar 04	at Grand Canyon	29	1	8	1	1	0	0	9	0	0	0	0	1	0	0	0	4	18	6	2	8	.280
Mar 05	vs Charlotte	30	7	11	7	4	0	1	18	1	0	0	0	0	0	0	0	7	21	9	1	5	.285
Mar 10	vs Buffalo	25	6	10	6	1	1	0	13	0	0	2	0	0	0	2	0	1	21	6	0	3	.289
Mar 10	vs Manhattan	40	7	14	7	3	0	1	20	5	0	1	0	1	1	0	0	3	27	11	3	13	.293
Mar 11	vs Buffalo	26	4	9	4	0	0	1	12	1	0	1	0	1	3	0	0	5	21	6	1	6	.295
Mar 11	at Texas Tech	24	5	8	5	1	0	1	12	1	0	1	0	1	0	0	0	6	12	5	3	6	.297
Mar 12	at Texas Tech	25	2	7	2	1	0	1	11	3	0	1	0	0	1	0	0	5	18	4	0	6	.296
*Mar 17	at Utah State	34	4	5	2	2	0	1	10	11	0	1	0	0	2	0	0	16	28	8	1	13	.289
*Mar 18	at Utah State	17	0	3	0	0	1	0	5	4	0	0	1	0	0	0	0	1	12	7	1	6	.287
*Mar 19	at Utah State	39	15	18	14	4	0	1	25	3	0	0	0	1	0	0	0	6	21	6	1	7	.295
*Mar 24	SAN JOSE STATE	31	10	10	10	1	1	0	13	8	0	1	0	1	1	1	0	5	21	7	3	11	.296
*Mar 25	SAN JOSE STATE	28	8	13	8	2	1	0	17	4	0	1	1	1	0	0	0	2	18	3	2	9	.302
*Mar 26	SAN JOSE STATE	31	8	13	8	4	0	1	20	2	0	0	0	0	0	0	0	1	21	11	1	7	.306
Mar 28	NM STATE	23	8	11	8	2	0	3	22	2	0	2	1	0	3	1	1	3	21	13	0	3	.310
*Mar 31	at Fresno State	25	1	5	1	1	0	0	6	1	0	0	0	1	1	0	0	4	18	11	2	6	.307
*Apr 01	at Fresno State	24	0	4	0	1	0	0	5	1	0	1	0	1	1	0	0	5	18	10	0	6	.304
*Apr 02	at Fresno State	27	1	6	1	1	0	0	7	1	0	0	0	0	0	0	1	5	18	5	2	6	.301
*Apr 6	BOISE STATE	20	2	5	2	0	1	1	10	1	0	0	0	0	0	0	0	3	15	7	2	4	.300
*Apr 7	BOISE STATE	18	1	3	1	1	0	0	4	1	0	0	0	0	0	0	0	6	15	4	1	3	.298
*Apr 8	BOISE STATE	20	0	2	0	1	1	0	5	0	0	0	0	0	0	0	0	2	18	6	0	2	.294
*Apr 15	COLORADO STAT	16	1	4	1	1	1	0	7	3	0	0	0	2	2	1	0	1	15	8	3	8	.294
*Apr 16	COLORADO STAT	29	12	13	12	1	0	0	14	5	0	1	0	2	1	0	0	3	18	4	2	9	.298
*Apr 21	at San Diego State	23	1	3	1	1	0	0	4	2	0	0	0	0	0	0	0	1	18	13	2	3	.294
*Apr 22	at San Diego State	24	0	4	0	0	0	0	4	1	0	0	0	0	1	0	0	4	18	11	0	5	.292
*Apr 23	at San Diego State	27	2	6	2	0	1	1	11	3	0	1	0	0	1	0	0	6	18	11	1	8	.290
*Apr 28	NEVADA	30	4	10	4	1	0	0	11	2	0	0	0	0	1	0	1	1	24	10	0	8	.291
*Apr 29	NEVADA	26	6	10	6	0	1	0	12	1	0	1	0	0	0	3	0	2	21	7	0	6	.293
*Apr 30	NEVADA	30	8	12	8	1	0	2	19	3	0	0	0	0	1	0	1	5	21	12	2	5	.296
Totals		1265	217	374	202	52	14	25	529	115	0	39	3	30	28	15	7	206	910	369	58	312	.296

GAME-BY-GAME STATISTICS

PITCHING

Date	Opponent	ip	h	r	er	bb	so	2b	3b	hr	wp	bk	hbp	dp	ibb	score	w-l	sv	era
Feb 09	at Nicholls	5.0	3	3	3	3	3	0	0	1	0	0	0	1	0	12-3	1-0	0	4.20
Feb 10	vs Oregon St.	6.0	7	2	2	2	4	2	0	0	0	0	0	0	0	0-2	1-1	0	3.18
Feb 10	at LSU	5.2	16	11	11	4	1	2	0	0	1	0	0	0	0	3-11	1-2	0	6.72
Feb 11	vs Oregon St.	5.0	2	0	0	2	4	1	0	0	0	0	0	0	0	8-0	2-2	0	5.17
Feb 11	at LSU	5.1	11	11	8	5	2	2	0	2	0	0	3	0	0	3-11	2-3	0	6.22
Feb 17	vs Buffalo	5.0	3	2	2	4	8	0	0	0	0	0	0	0	0	11-2	3-3	0	5.69
Feb 18	vs Santa Clara	7.0	7	7	3	5	8	4	0	0	0	0	2	1	0	2-7	3-4	0	5.21
Feb 18	vs Texas Tech	7.0	16	12	11	5	3	5	0	2	0	0	0	0	0	7-12	3-5	0	6.09
Feb 23	CAL STATE BAKER	7.0	3	2	2	2	9	1	0	0	0	0	1	1	0	8-2	4-5	0	5.55
Feb 23	CAL STATE BAKER	7.0	8	3	1	4	1	3	0	0	0	0	1	1	0	10-3	5-5	0	5.02
Feb 24	vs Oklahoma State	4.0	11	12	5	3	4	2	0	2	1	0	2	1	0	1-12	5-6	0	5.25
Feb 24	vs Creighton	7.0	4	0	0	1	9	1	0	0	0	0	0	0	0	4-0	6-6	0	4.73
Feb 25	at NM State	6.0	8	7	7	0	5	2	0	2	0	0	1	0	0	6-7	6-7	0	5.00
Feb 25	vs Nebraska	5.0	13	15	15	9	1	4	1	1	5	0	2	0	0	0-15	6-8	0	5.98
Feb 26	vs Nebraska	6.0	4	1	1	2	6	2	0	0	0	0	2	0	0	0-1	6-9	0	5.65
Mar 01	MINERS	11.0	11	2	2	3	8	2	0	0	0	0	1	0	0	1-2	6-10	0	5.16
Mar 01	MINERS	7.0	7	4	3	4	2	0	0	1	0	0	1	2	0	8-4	7-10	1	5.02
Mar 03	vs Houston	7.0	3	1	1	4	12	1	0	0	0	0	1	0	0	7-1	8-10	1	4.77
Mar 03	at Arizona State	6.0	11	6	6	1	0	1	1	1	1	0	1	0	0	2-6	8-11	1	4.88
Mar 04	vs UW	6.0	4	3	3	1	2	1	0	0	0	0	0	0	0	0-3	8-12	1	4.82
Mar 04	at Grand Canyon	6.0	10	6	5	3	5	0	0	1	0	0	0	1	0	1-6	8-13	1	4.86
Mar 05	vs Charlotte	7.0	9	6	5	3	10	0	0	2	0	0	3	0	0	7-6	9-13	1	4.87
Mar 10	vs Buffalo	7.0	3	0	0	1	9	1	0	0	0	0	0	1	0	6-0	10-13	1	4.63
Mar 10	vs Manhattan	9.0	11	6	6	1	7	1	1	1	0	0	0	1	0	7-6	11-13	1	4.64
Mar 11	vs Buffalo	7.0	6	1	1	3	7	1	0	0	0	0	2	1	0	4-1	12-13	1	4.48
Mar 11	at Texas Tech	4.0	13	14	10	3	1	2	0	2	1	0	1	1	0	5-14	12-14	1	4.79
Mar 12	at Texas Tech	6.0	12	7	7	2	6	2	0	1	1	0	1	1	0	2-7	12-15	1	4.91
*Mar 17	at Utah State	9.1	11	5	4	3	14	2	0	1	1	0	1	1	0	4-5	12-16	1	4.81
*Mar 18	at Utah State	4.0	13	8	7	3	1	4	0	1	0	0	0	0	0	0-8	12-17	1	4.97
*Mar 19	at Utah State	7.0	16	13	11	4	9	1	0	5	0	0	0	0	0	15-13	13-17	1	5.20
*Mar 24	SAN JOSE STATE	7.0	13	12	4	3	4	6	0	0	0	0	1	0	0	10-12	13-18	1	5.15
*Mar 25	SAN JOSE STATE	6.0	3	0	0	2	7	1	0	0	2	0	1	1	0	8-0	14-18	1	5.00
*Mar 26	SAN JOSE STATE	7.0	7	6	6	3	2	1	0	3	0	0	1	0	0	8-6	15-18	2	5.03
Mar 28	NM STATE	7.0	4	2	2	2	3	1	0	0	0	0	0	0	0	8-2	16-18	2	4.94
*Mar 31	at Fresno State	6.0	8	3	2	4	3	0	0	0	0	0	0	1	0	1-3	16-19	2	4.87
*Apr 01	at Fresno State	6.0	5	1	1	2	2	1	0	0	0	0	0	0	0	0-1	16-20	2	4.77
*Apr 02	at Fresno State	6.0	6	4	3	1	4	1	0	0	0	0	1	1	0	1-4	16-21	2	4.74
*Apr 6	BOISE STATE	5.0	11	13	11	5	0	4	0	3	0	0	1	1	0	2-13	16-22	2	4.96
*Apr 7	BOISE STATE	5.0	15	14	14	5	3	1	0	5	1	0	2	0	0	1-14	16-23	2	5.26
*Apr 8	BOISE STATE	6.0	12	13	13	7	2	3	0	2	0	0	2	0	0	0-13	16-24	2	5.49
*Apr 15	COLORADO STAT	5.0	10	10	4	2	2	1	0	0	1	0	2	1	0	1-10	16-25	2	5.49
*Apr 16	COLORADO STAT	6.0	8	4	3	2	3	2	0	1	0	0	0	0	0	12-4	17-25	2	5.45
*Apr 21	at San Diego State	6.0	6	4	3	2	1	1	0	0	0	0	1	0	0	1-4	17-26	2	5.41
*Apr 22	at San Diego State	6.0	7	6	6	4	2	0	0	0	1	0	1	0	0	0-6	17-27	2	5.44
*Apr 23	at San Diego State	6.0	8	5	4	2	0	1	1	0	0	0	1	1	0	2-5	17-28	2	5.42
*Apr 28	NEVADA	8.0	5	3	3	0	11	1	0	0	0	0	1	0	0	4-3	18-28	2	5.35
*Apr 29	NEVADA	7.0	6	3	3	3	4	3	0	1	0	0	1	0	0	6-3	19-28	2	5.29
*Apr 30	NEVADA	7.0	10	13	6	6	4	3	1	0	0	0	5	0	0	8-13	19-29	2	5.31
Totals		303.1	400	286	230	145	218	81	5	41	16	0	47	20	0	217-286	19-29	2	5.31

RECORD AND INNING BREAKDOWN

Score by innings	1	2	3	4	5	6	7	8	9	EX	Total
New Mexico	37	18	52	22	35	38	13	1	1	0	217
Opponents	62	43	61	25	44	36	13	0	0	2	286

Record when ...

Overall	19-29	After 4 leading	13-2
Conference	6-14 trailing	4-24
Non-Conference	13-15 tied	2-3
Home games	9-7	After 5 leading	11-1
Away games	2-15 trailing	2-20
Neutral site	8-7 tied	3-1
Day games	17-22	After 6 leading	12-0
Night games	2-7 trailing	1-19
vs Left starter	2-1 tied	1-0
vs Right starter	17-28		
1-Run games	3-5	Hit 0 home runs	8-20
2-Run games	2-3	... 1 home run	10-6
5+Run games	10-16	... 2+ home runs	1-3
Extra innings	2-2		
Shutouts	4-8	Opponent 0 home runs	11-15
	 1 home run	5-6
Scoring 0-2 runs	0-21 2+ HRs	3-8
..... 3-5 runs	3-4		
..... 6-9 runs	11-3	Made 0 errors	6-8
..... 10+ runs	5-1 1 error	7-9
	 2+ errors	6-12
Opponent 0-2 runs	9-4		
..... 3-5 runs	6-6	Opp. made 0 errors	5-17
..... 6-9 runs	3-7 1 error	6-8
..... 10+ runs	1-12 2+ errors	8-4
Scored in 1st inning	14-4	Out-hit opponent	19-3
Opp. scored in 1st	7-17	Out-hit by opponent	0-25
Scores first	13-3	Hits are tied	0-1
Opp. scores first	6-26		

Record when team scores:

Runs	0	1	2	3	4	5	6	7	8	9	10+
W-L	0-8	0-8	0-5	0-2	3-1	0-1	2-1	3-1	6-1	0-0	5-1

Record when opponent scores:

Runs	0	1	2	3	4	5	6	7	8	9	10+
W-L	4-0	2-2	3-2	4-2	2-2	0-2	3-3	0-3	0-1	0-0	1-12

Record when leading after:

Inn.	1	2	3	4	5	6
W-L	11-2	13-1	12-1	13-2	11-1	12-0

Record when trailing after:

Inn.	1	2	3	4	5	6
W-L	4-17	4-20	5-24	4-24	2-20	1-19

Record when tied after:

Inn.	1	2	3	4	5	6
W-L	4-10	2-8	2-4	2-3	3-1	1-0

MW RECORD AND INNING BREAKDOWN

Score by innings	1	2	3	4	5	6	7	8	9	EX	Total
New Mexico	9	6	22	7	15	16	8	1	0	0	84
Opponents	25	24	23	9	31	16	11	0	0	1	140

Record when ...

Overall	6-14	After 4 leading	3-2
Conference	6-14 trailing	3-11
Non-Conference	0-0 tied	0-1
Home games	5-6	After 5 leading	4-1
Away games	1-8 trailing	1-8
Neutral site	0-0 tied	1-1
Day games	5-10	After 6 leading	3-0
Night games	1-4 trailing	0-9
vs Left starter	0-0 tied	1-0
vs Right starter	6-14		
1-Run games	1-2	Hit 0 home runs	4-10
2-Run games	2-2	... 1 home run	2-3
5+Run games	2-7	... 2+ home runs	0-1
Extra innings	1-1		
Shutouts	1-4	Opponent 0 home runs	2-9
	 1 home run	2-2
Scoring 0-2 runs	0-11 2+ HRs	2-3
..... 3-5 runs	1-1		
..... 6-9 runs	3-1	Made 0 errors	2-3
..... 10+ runs	2-1 1 error	2-4
	 2+ errors	2-7
Opponent 0-2 runs	1-1		
..... 3-5 runs	3-5	Opp. made 0 errors	1-9
..... 6-9 runs	1-2 1 error	2-4
..... 10+ runs	1-6 2+ errors	3-1
Scored in 1st inning	3-3	Out-hit opponent	6-1
Opp. scored in 1st	3-7	Out-hit by opponent	0-12
Scores first	4-2	Hits are tied	0-1
Opp. scores first	2-12		

Record when team scores:

Runs	0	1	2	3	4	5	6	7	8	9	10+
W-L	0-4	0-5	0-2	0-0	1-1	0-0	1-0	0-0	2-1	0-0	2-1

Record when opponent scores:

Runs	0	1	2	3	4	5	6	7	8	9	10+
W-L	1-0	0-1	0-0	2-1	1-2	0-2	1-1	0-0	0-1	0-0	1-6

Record when leading after:

Inn.	1	2	3	4	5	6
W-L	2-2	3-1	3-1	3-2	4-1	3-0

Record when trailing after:

Inn.	1	2	3	4	5	6
W-L	3-7	3-9	3-11	3-11	1-8	0-9

Record when tied after:

Inn.	1	2	3	4	5	6
W-L	1-5	0-4	0-2	0-1	1-1	1-0

GAME-BY-GAME STATISTICS

TEAM SITUATION

Date	Opponent	Total h/ab	vs Left	vs Right	With Runners	Bases Empty	Bases Loaded	With 2-outs	With RBI-op	Reach as Leadoff	3rd and LT 2out	and LOB
Feb 09	at Nicholls	12-26	7-16	5-10	9-16	3-10	2-4	7-13	8-15	2-5	3-3	8
Feb 10	vs Oregon St.	3-23	0-0	3-23	1-12	2-11	0-0	1-8	1-8	2-7	0-1	8
Feb 10	at LSU	5-23	0-0	5-23	1-4	4-19	0-0	3-9	1-3	1-6	0-1	3
Feb 11	vs Oregon St.	8-21	0-0	8-21	5-14	3-7	1-1	3-8	3-11	2-4	1-3	5
Feb 11	at LSU	10-29	0-0	10-29	5-13	5-16	0-4	5-11	2-8	1-6	1-2	9
Feb 17	vs Buffalo	10-24	0-6	10-18	9-20	1-4	2-2	7-12	7-15	2-6	2-4	6
Feb 18	vs Santa Clara	4-27	0-0	4-27	2-9	2-18	0-1	1-8	2-8	0-7	1-1	6
Feb 18	vs Texas Tech	8-31	0-0	8-31	6-20	2-11	2-4	0-9	5-17	4-7	3-7	8
Feb 23	CAL STATE BAKERSFIE	10-27	0-0	10-27	5-15	5-12	0-0	2-8	4-11	3-6	1-2	6
Feb 23	CAL STATE BAKERSFIE	12-28	0-0	12-28	8-17	4-11	1-4	2-7	7-14	2-6	3-6	6
Feb 24	vs Oklahoma State	1-16	1-16	0-0	1-5	0-11	0-0	0-5	1-4	1-5	0-2	2
Feb 24	vs Creighton	5-22	0-0	5-22	4-11	1-11	1-1	3-8	2-5	2-6	0-0	3
Feb 25	at NM State	11-33	0-0	11-33	6-13	5-20	0-0	5-13	3-9	1-7	1-2	7
Feb 25	vs Nebraska	4-19	0-0	4-19	1-4	3-15	0-0	4-9	0-1	0-5	0-0	4
Feb 26	vs Nebraska	5-28	0-0	5-28	2-19	3-9	0-2	0-8	1-11	4-7	0-1	10
Mar 01	MINERS	10-41	0-0	10-41	3-15	7-26	0-2	4-15	1-7	1-11	1-2	12
Mar 01	MINERS	11-30	0-0	11-30	7-17	4-13	0-1	1-9	6-13	3-6	1-2	7
Mar 03	vs Houston	11-28	0-0	11-28	8-21	3-7	0-2	4-11	5-13	3-6	1-4	11
Mar 03	at Arizona State	5-25	0-0	5-25	3-15	2-10	0-4	1-7	3-11	3-7	1-3	5
Mar 04	vs UW	2-23	0-0	2-23	0-6	2-17	0-0	1-8	0-2	1-7	0-0	3
Mar 04	at Grand Canyon	8-29	0-0	8-29	3-18	5-11	0-2	0-7	1-11	3-7	1-3	8
Mar 05	vs Charlotte	11-30	0-0	11-30	7-14	4-16	0-0	3-9	4-8	1-7	0-0	4
Mar 10	vs Buffalo	10-25	10-25	0-0	7-13	3-12	0-0	2-7	6-10	4-6	4-5	2
Mar 10	vs Manhattan	14-40	0-0	14-40	10-22	4-18	1-6	2-12	8-18	3-9	2-5	13
Mar 11	vs Buffalo	9-26	0-0	9-26	3-11	6-15	0-0	3-9	2-5	3-7	0-1	6
Mar 11	at Texas Tech	8-24	0-0	8-24	4-11	4-13	1-3	5-11	3-8	1-5	1-1	6
Mar 12	at Texas Tech	7-25	0-0	7-25	3-12	4-13	0-1	3-9	2-6	3-7	0-1	6
*Mar 17	at Utah State	5-34	0-0	5-34	1-19	4-15	0-1	1-11	1-14	5-10	0-2	13
*Mar 18	at Utah State	3-17	0-0	3-17	1-8	2-9	0-0	0-5	0-4	1-5	0-1	6
*Mar 19	at Utah State	18-39	0-0	18-39	13-24	5-15	5-6	7-14	8-15	2-7	4-5	7
*Mar 24	SAN JOSE STATE	10-31	0-0	10-31	8-23	2-8	1-4	5-12	7-15	4-7	3-7	11
*Mar 25	SAN JOSE STATE	13-28	0-0	13-28	7-20	6-8	1-2	1-6	6-16	4-6	4-5	8
*Mar 26	SAN JOSE STATE	13-31	0-0	13-31	9-15	4-16	0-2	5-11	7-12	0-6	1-2	7
Mar 28	NM STATE	11-23	0-0	11-23	3-12	8-11	0-0	3-8	3-8	5-6	2-3	3
*Mar 31	at Fresno State	5-25	0-0	5-25	2-14	3-11	0-0	0-6	2-11	3-8	1-2	5
*Apr 01	at Fresno State	4-24	0-0	4-24	0-8	4-16	0-0	1-8	0-4	1-7	0-1	6
*Apr 02	at Fresno State	6-27	0-0	6-27	1-16	5-11	0-0	2-9	1-6	4-7	0-0	6
*Apr 6	BOISE STATE	5-20	0-0	5-20	2-6	3-14	0-1	2-7	2-5	0-5	0-1	4
*Apr 7	BOISE STATE	3-18	2-5	1-13	1-5	2-13	0-0	2-7	0-1	0-5	0-0	3
*Apr 8	BOISE STATE	2-20	0-0	2-20	0-4	2-16	0-0	1-7	0-4	1-6	0-0	2
*Apr 15	COLORADO STATE	4-16	0-0	4-16	0-7	4-9	0-1	1-6	0-5	2-5	1-2	8
*Apr 16	COLORADO STATE	13-29	0-0	13-29	11-23	2-6	1-2	3-8	7-17	4-6	4-5	8
*Apr 21	at San Diego State	3-23	0-0	3-23	1-5	2-18	0-1	0-6	1-4	1-7	1-1	3
*Apr 22	at San Diego State	4-24	1-4	3-20	1-7	3-17	0-0	2-9	0-2	1-7	0-1	5
*Apr 23	at San Diego State	6-27	2-11	4-16	2-11	4-16	0-2	2-9	2-8	2-7	0-2	8
*Apr 28	NEVADA	10-30	0-0	10-30	5-17	5-13	1-1	2-9	4-8	5-8	2-2	5
*Apr 29	NEVADA	10-26	0-0	10-26	4-13	6-13	0-0	3-9	2-7	3-6	4-4	6
*Apr 30	NEVADA	12-30	0-0	12-30	6-13	6-17	1-2	6-12	4-7	3-7	0-0	5
Totals		374-126	23-83	351-118	201-637	173-628	21-69	121-429	145-425	107-313	55-108	303
		.296	.277	.297	.316	.275	.304	.282	.341	.342	.509	

SITUATIONAL BREAKDOWN

Player	vs left			vs right			w/runners			w/bases empty			w/bases loaded			as leadoff			fly	gnd	fly/
	h	ab	avg	h	ab	avg	h	ab	avg	h	ab	avg	h	ab	avg	rch	op	pct	out	out	gnd
7 ARCHULETA, As	1	7	.143	39	11	.339	19	63	.302	21	59	.356	2	9	.222	10	24	.417	14	42	0.3
13 BAYLOR, Elizabe	1	3	.333	3	21	.143	2	8	.250	2	16	.125	0	0	---	2	8	.250	6	4	1.5
27 BIRKINSHAW, Ol	1	2	.500	11	40	.275	7	28	.250	5	14	.357	1	6	.167	5	9	.556	18	7	2.6
34 BOLDT, Maddie	2	8	.250	24	93	.258	14	53	.264	12	48	.250	1	3	.333	9	29	.310	33	17	1.9
20 BRAMSON, Emm	2	4	.500	35	11	.318	20	57	.351	17	57	.298	2	2	1.000	6	22	.273	34	30	1.1
55 CAMERON, Jana	1	2	.500	1	9	.111	1	5	.200	1	6	.167	0	0	---	0	2	.000	0	4	0.0
38 CHAVEZ, Keyan	4	9	.444	39	12	.310	21	69	.304	22	66	.333	1	6	.167	5	17	.294	41	40	1.0
44 GARCIA, Lauren	3	7	.429	27	99	.273	22	63	.349	8	43	.186	2	8	.250	10	31	.323	26	36	0.7
0 GONZALEZ, Evan	0	0	---	0	1	.000	0	1	.000	0	0	---	0	0	---	0	0	---	0	0	0.0
3 HATHOOT, Rach	2	8	.250	54	13	.409	32	78	.410	24	62	.387	4	8	.500	19	35	.543	34	32	1.1
2 MARTINEZ, Sava	0	0	---	1	8	.125	1	5	.200	0	3	.000	1	1	1.000	0	2	.000	0	0	0.0
18 RANA, Grace	0	1	.000	0	0	---	0	0	---	0	1	.000	0	0	---	0	0	---	0	1	0.0
21 ROBINSON, Peyt	2	9	.222	51	14	.362	22	45	.489	31	10	.295	1	4	.250	22	68	.324	26	62	0.4
16 ROMERO, Leslie	0	5	.000	5	38	.132	3	18	.167	2	25	.080	1	6	.167	2	11	.182	19	14	1.4
24 SANDOVAL, Dia	0	0	---	0	2	.000	0	1	.000	0	1	.000	0	0	---	0	0	---	0	1	0.0
4 TRIM, Jenna	2	6	.333	14	66	.212	5	28	.179	11	44	.250	1	3	.333	6	17	.353	20	20	1.0
77 TUCK, Reyana	1	3	.333	8	32	.250	5	18	.278	4	17	.235	0	1	.000	3	6	.500	7	13	0.5
42 WALKER, Loran	0	1	.000	6	34	.176	6	22	.273	0	13	.000	1	4	.250	1	7	.143	14	5	2.8
25 YEATTS, Chloe	1	8	.125	33	11	.287	21	75	.280	13	48	.271	3	8	.375	7	25	.280	46	25	1.8
Totals	23	83	.277	351	118	.297	201	637	.316	173	628	.275	21	69	.304	107	313	.342	338	353	1.0
Opponents	0	0	---	400	128	.313	228	713	.320	172	567	.303	11	47	.234	130	311	.418	288	362	0.8

Player	pinch hitting			w/runners in scoring pos			w/runner on 3rd and LT 2 out			with 2 outs			success adv runners			2- rnrns			rch	rch	kl
	h	ab	avg	h	ab	avg	rbi	op	pct	h	ab	avg	adv	op	pct	rbi	w/o	lob	err	fc	kl
7 ARCHULETA, As	0	0	---	16	50	.320	3	8	.375	12	44	.273	35	72	.486	8	8	45	4	6	10
13 BAYLOR, Elizabe	0	3	.000	1	4	.250	0	1	.000	1	7	.143	5	10	.500	1	0	3	1	1	2
27 BIRKINSHAW, Ol	3	12	.250	3	18	.167	2	8	.250	6	12	.500	15	31	.484	4	11	8	0	1	0
34 BOLDT, Maddie	0	5	.000	11	31	.355	7	9	.778	13	35	.371	26	57	.456	12	13	22	2	3	5
20 BRAMSON, Emm	0	0	---	12	37	.324	4	7	.571	16	45	.356	34	66	.515	3	6	23	0	8	6
55 CAMERON, Jana	2	8	.250	0	1	.000	1	1	1.000	0	4	.000	4	7	.571	0	1	2	0	1	2
38 CHAVEZ, Keyan	0	0	---	18	49	.367	8	13	.615	11	55	.200	43	86	.500	6	14	38	2	2	4
44 GARCIA, Lauren	1	8	.125	17	44	.386	7	16	.438	9	28	.321	42	70	.600	11	11	25	3	4	0
0 GONZALEZ, Evan	0	0	---	0	1	.000	0	0	---	0	1	.000	0	1	.000	0	0	2	0	0	0
3 HATHOOT, Rach	0	0	---	21	48	.438	9	12	.750	14	47	.298	54	89	.607	10	9	21	6	9	7
2 MARTINEZ, Sava	0	1	.000	1	3	.333	1	1	1.000	0	3	.000	1	5	.200	0	0	3	0	0	2
18 RANA, Grace	0	1	.000	0	0	---	0	0	---	0	0	---	0	0	---	0	0	0	0	0	0
21 ROBINSON, Peyt	0	0	---	17	34	.500	0	6	.000	14	32	.438	39	57	.684	9	18	12	4	3	5
16 ROMERO, Leslie	1	5	.200	3	16	.188	1	6	.167	3	14	.214	12	22	.545	1	3	15	3	2	1
24 SANDOVAL, Dia	0	2	.000	0	0	---	0	0	---	0	2	.000	0	1	.000	0	0	1	0	0	0
4 TRIM, Jenna	0	3	.000	3	18	.167	0	1	.000	4	27	.148	15	34	.441	5	3	23	1	6	4
77 TUCK, Reyana	3	6	.500	4	12	.333	3	4	.750	3	13	.231	11	21	.524	1	5	6	1	1	2
42 WALKER, Loran	2	9	.222	3	10	.300	4	6	.667	1	10	.100	10	25	.400	0	5	8	1	1	4
25 YEATTS, Chloe	0	3	.000	15	49	.306	5	9	.556	14	50	.280	31	79	.392	16	8	46	2	6	5
Totals	12	66	.182	145	425	.341	55	108	.509	121	429	.282	377	733	.514	87	115	312	30	54	59
Opponents	5	39	.128	142	463	.307	65	110	.591	121	416	.291	423	805	.525	105	114	309	33	77	72

Success Advancing Runners = percentage of times the batter advanced at least one runner during a plate appearance

#Rnrs Adv w/Out = TOTAL number of runners advanced when the player made an out

Batting avg		
1.	3 HATHOOT, Rachael	.400
2.	21 ROBINSON, Peyton	.353
3.	7 ARCHULETA, Ashley	.328
4.	20 BRAMSON, Emma	.325
5.	38 CHAVEZ, Keyannah	.319

Runs scored		
1.	3 HATHOOT, Rachael	36
2.	38 CHAVEZ, Keyannah	33
3.	21 ROBINSON, Peyton	26
4.	7 ARCHULETA, Ashley	20
5.	2 tied at.....	18

Doubles		
1.	3 HATHOOT, Rachael	9
2.	38 CHAVEZ, Keyannah	7
	25 YEATTS, Chloe	7
4.	44 GARCIA, Lauren	6
5.	2 tied at.....	5

Total bases		
1.	3 HATHOOT, Rachael	88
2.	7 ARCHULETA, Ashley	59
	34 BOLDT, Maddie	59
4.	21 ROBINSON, Peyton	56
	25 YEATTS, Chloe	56

Sac bunts		
1.	21 ROBINSON, Peyton	10
2.	38 CHAVEZ, Keyannah	8
3.	3 HATHOOT, Rachael	4
4.	20 BRAMSON, Emma	2
	7 ARCHULETA, Ashley	2

Caught stealing		
1.	21 ROBINSON, Peyton	3

Strikeouts		
1.	34 BOLDT, Maddie	25
	7 ARCHULETA, Ashley	25
3.	25 YEATTS, Chloe	18
4.	38 CHAVEZ, Keyannah	17
5.	20 BRAMSON, Emma	16

At bats		
1.	21 ROBINSON, Peyton	150
2.	3 HATHOOT, Rachael	140
3.	38 CHAVEZ, Keyannah	135
4.	25 YEATTS, Chloe	123
5.	7 ARCHULETA, Ashley	122

Games as sub		
1.	18 RANA, Grace	19
2.	27 BIRKINSHAW, Olivia	16
3.	42 WALKER, Loran	13
4.	77 TUCK, Reyan	12
	13 BAYLOR, Elizabeth	12

Fielding pct		
1.	13 BAYLOR, Elizabeth	1.000
	44 GARCIA, Lauren	1.000
	16 ROMERO, Leslie	1.000
	55 CAMERON, Janae	1.000
5.	4 TRIM, Jenna	.986

Assists		
1.	3 HATHOOT, Rachael	113
2.	7 ARCHULETA, Ashley	86
3.	20 BRAMSON, Emma	62
4.	17 LINTON, Amber	34
5.	42 WALKER, Loran	13

Stolen bases against		
1.	25 YEATTS, Chloe	46
2.	17 LINTON, Amber	36
3.	14 SNOW, Taylor	17
4.	16 ROMERO, Leslie	7
	5 BRINKA, Emmalyn	7

Passed balls		
1.	25 YEATTS, Chloe	3
2.	42 WALKER, Loran	1
	16 ROMERO, Leslie	1
	2 MARTINEZ, Savana	1
	55 CAMERON, Janae	1

Slugging pct		
1.	3 HATHOOT, Rachael	.629
2.	34 BOLDT, Maddie	.584
3.	7 ARCHULETA, Ashley	.484
4.	25 YEATTS, Chloe	.455
5.	44 GARCIA, Lauren	.396

Hits		
1.	3 HATHOOT, Rachael	56
2.	21 ROBINSON, Peyton	53
3.	38 CHAVEZ, Keyannah	43
4.	7 ARCHULETA, Ashley	40
5.	20 BRAMSON, Emma	37

Triples		
1.	3 HATHOOT, Rachael	7
2.	7 ARCHULETA, Ashley	5
3.	4 TRIM, Jenna	1
	34 BOLDT, Maddie	1

Walks		
1.	38 CHAVEZ, Keyannah	18
2.	7 ARCHULETA, Ashley	15
3.	34 BOLDT, Maddie	13
4.	3 HATHOOT, Rachael	12
5.	21 ROBINSON, Peyton	10

Sac flies		
1.	6 tied at.....	2

Steal attempts		
1.	21 ROBINSON, Peyton	18
2.	38 CHAVEZ, Keyannah	8
3.	3 HATHOOT, Rachael	5
4.	27 BIRKINSHAW, Olivia	2
	20 BRAMSON, Emma	2

Grounded into DP		
1.	44 GARCIA, Lauren	2
2.	5 tied at.....	1

Games played		
1.	3 HATHOOT, Rachael	48
	21 ROBINSON, Peyton	48
	38 CHAVEZ, Keyannah	48
4.	25 YEATTS, Chloe	47
5.	34 BOLDT, Maddie	46

Chances		
1.	4 TRIM, Jenna	207
2.	3 HATHOOT, Rachael	202
3.	25 YEATTS, Chloe	188
4.	7 ARCHULETA, Ashley	173
5.	20 BRAMSON, Emma	110

Errors		
1.	3 HATHOOT, Rachael	12
2.	7 ARCHULETA, Ashley	9
3.	20 BRAMSON, Emma	7
4.	25 YEATTS, Chloe	6
5.	77 TUCK, Reyan	4

Caught stealing by		
1.	25 YEATTS, Chloe	5
2.	5 BRINKA, Emmalyn	3
	17 LINTON, Amber	3
4.	3 tied at.....	1

Catchers interference		
1.	2 MARTINEZ, Savana	1
	25 YEATTS, Chloe	1

On base pct		
1.	3 HATHOOT, Rachael	.459
2.	38 CHAVEZ, Keyannah	.414
3.	21 ROBINSON, Peyton	.409
4.	7 ARCHULETA, Ashley	.399
5.	20 BRAMSON, Emma	.373

Runs batted in		
1.	3 HATHOOT, Rachael	31
	25 YEATTS, Chloe	31
3.	34 BOLDT, Maddie	26
4.	44 GARCIA, Lauren	25
5.	7 ARCHULETA, Ashley	20

Home runs		
1.	34 BOLDT, Maddie	9
2.	25 YEATTS, Chloe	5
3.	3 HATHOOT, Rachael	3
4.	44 GARCIA, Lauren	2
	7 ARCHULETA, Ashley	2

Hit by pitch		
1.	27 BIRKINSHAW, Olivia	5
2.	3 HATHOOT, Rachael	4
	21 ROBINSON, Peyton	4
	38 CHAVEZ, Keyannah	4
5.	2 tied at.....	3

Stolen bases		
1.	21 ROBINSON, Peyton	15
2.	38 CHAVEZ, Keyannah	8
3.	3 HATHOOT, Rachael	5
4.	27 BIRKINSHAW, Olivia	2
	20 BRAMSON, Emma	2

Stolen base pct		
1.	3 HATHOOT, Rachael	1.000
	38 CHAVEZ, Keyannah	1.000
	25 YEATTS, Chloe	1.000
	7 ARCHULETA, Ashley	1.000
	20 BRAMSON, Emma	1.000

Total plate appearances		
1.	21 ROBINSON, Peyton	174
2.	38 CHAVEZ, Keyannah	165
3.	3 HATHOOT, Rachael	161
4.	7 ARCHULETA, Ashley	140
5.	25 YEATTS, Chloe	133

Game starts		
1.	21 ROBINSON, Peyton	48
	3 HATHOOT, Rachael	48
	38 CHAVEZ, Keyannah	48
4.	7 ARCHULETA, Ashley	43
5.	20 BRAMSON, Emma	42

Putouts		
1.	4 TRIM, Jenna	197
2.	25 YEATTS, Chloe	172
3.	7 ARCHULETA, Ashley	78
4.	3 HATHOOT, Rachael	77
5.	77 TUCK, Reyan	70

Fielding double plays		
1.	4 TRIM, Jenna	16
2.	3 HATHOOT, Rachael	14
3.	7 ARCHULETA, Ashley	9
4.	77 TUCK, Reyan	2
	20 BRAMSON, Emma	2

Steal attempts against		
1.	25 YEATTS, Chloe	51
2.	17 LINTON, Amber	39
3.	14 SNOW, Taylor	18
4.	5 BRINKA, Emmalyn	10
5.	16 ROMERO, Leslie	8

Earned run avg		
1. 17 LINTON, Amber		3.66
2. 14 SNOW, Taylor		4.68
3. 5 BRINKA, Emmalyn		8.73
4. 4 TRIM, Jenna		11.20
5. 28 FOHRMAN, Samantha		12.19

Wins		
1. 17 LINTON, Amber		11
2. 14 SNOW, Taylor		5
3. 5 BRINKA, Emmalyn		3

Innings pitched		
1. 17 LINTON, Amber		149.0
2. 14 SNOW, Taylor		88.1
3. 5 BRINKA, Emmalyn		47.1
4. 28 FOHRMAN, Samantha		10.1
5. 4 TRIM, Jenna		5.0

Games started		
1. 17 LINTON, Amber		24
2. 14 SNOW, Taylor		13
3. 5 BRINKA, Emmalyn		9
4. 28 FOHRMAN, Samantha		2

Wild pitches		
1. 17 LINTON, Amber		4
8 MITCHELL, Bella		4
3. 14 SNOW, Taylor		3
28 FOHRMAN, Samantha		3
5. 5 BRINKA, Emmalyn		2

Intentional BB allowed		
------------------------	--	--

Sac bunts allowed		
1. 17 LINTON, Amber		15
2. 14 SNOW, Taylor		4
3. 4 TRIM, Jenna		1
5 BRINKA, Emmalyn		1

Runs allowed		
1. 4 TRIM, Jenna		8
2. 8 MITCHELL, Bella		9
3. 28 FOHRMAN, Samantha		27
4. 5 BRINKA, Emmalyn		72
5. 14 SNOW, Taylor		75

Doubles allowed		
1. 8 MITCHELL, Bella		1
2. 28 FOHRMAN, Samantha		3
3. 4 TRIM, Jenna		4
4. 5 BRINKA, Emmalyn		18
5. 14 SNOW, Taylor		26

Opposing bat avg		
1. 17 LINTON, Amber		.267
2. 14 SNOW, Taylor		.318
3. 8 MITCHELL, Bella		.333
4. 28 FOHRMAN, Samantha		.358
5. 5 BRINKA, Emmalyn		.397

Losses		
1. 17 LINTON, Amber		11
2. 14 SNOW, Taylor		10
3. 5 BRINKA, Emmalyn		7
4. 28 FOHRMAN, Samantha		1

Batters struck out		
1. 17 LINTON, Amber		155
2. 14 SNOW, Taylor		27
3. 5 BRINKA, Emmalyn		24
4. 8 MITCHELL, Bella		6
28 FOHRMAN, Samantha		6

Games finished		
1. 14 SNOW, Taylor		10
2. 5 BRINKA, Emmalyn		9
3. 17 LINTON, Amber		5
4. 3 tied at.....		2

Balks		
-------	--	--

Runners picked off		
--------------------	--	--

Sac flies allowed		
1. 14 SNOW, Taylor		4
5 BRINKA, Emmalyn		4
3. 17 LINTON, Amber		1
28 FOHRMAN, Samantha		1

Earned runs allowed		
1. 4 TRIM, Jenna		8
2. 8 MITCHELL, Bella		9
3. 28 FOHRMAN, Samantha		18
4. 14 SNOW, Taylor		59
5 BRINKA, Emmalyn		59

Triples allowed		
1. 8 MITCHELL, Bella		0
28 FOHRMAN, Samantha		0
3. 4 TRIM, Jenna		1
5 BRINKA, Emmalyn		1
17 LINTON, Amber		1

Won-loss pct		
1. 17 LINTON, Amber		.500
2. 14 SNOW, Taylor		.333
3. 5 BRINKA, Emmalyn		.300
4. 28 FOHRMAN, Samantha		.000
5. 8 MITCHELL, Bella		.000

Saves		
1. 5 BRINKA, Emmalyn		1
17 LINTON, Amber		1

Appearances		
1. 17 LINTON, Amber		30
2. 14 SNOW, Taylor		27
3. 5 BRINKA, Emmalyn		21
4. 28 FOHRMAN, Samantha		8
5. 8 MITCHELL, Bella		5

Games in relief		
1. 14 SNOW, Taylor		14
2. 5 BRINKA, Emmalyn		12
3. 17 LINTON, Amber		6
28 FOHRMAN, Samantha		6
5. 8 MITCHELL, Bella		5

Hit batters		
1. 17 LINTON, Amber		22
2. 14 SNOW, Taylor		10
3. 28 FOHRMAN, Samantha		6
4. 8 MITCHELL, Bella		4
5. 5 BRINKA, Emmalyn		3

Batters SO out looking		
1. 17 LINTON, Amber		47
2. 5 BRINKA, Emmalyn		11
3. 14 SNOW, Taylor		6
4. 8 MITCHELL, Bella		5
5. 28 FOHRMAN, Samantha		3

Hits allowed		
1. 8 MITCHELL, Bella		5
2. 4 TRIM, Jenna		11
3. 28 FOHRMAN, Samantha		19
4. 5 BRINKA, Emmalyn		87
5. 14 SNOW, Taylor		121

Walks allowed		
1. 4 TRIM, Jenna		3
2. 8 MITCHELL, Bella		8
3. 28 FOHRMAN, Samantha		18
4. 14 SNOW, Taylor		26
5. 5 BRINKA, Emmalyn		27

Home runs allowed		
1. 8 MITCHELL, Bella		1
2. 4 TRIM, Jenna		3
3. 28 FOHRMAN, Samantha		4
4. 5 BRINKA, Emmalyn		9
5. 17 LINTON, Amber		12

Multiple Hit Games	2	3	4	5+	Total
3 HATHOOT, Rachael	13	4	-	-	17
21 ROBINSON, Peyton	7	7	-	-	14
7 ARCHULETA, Ashley	11	1	-	-	12
38 CHAVEZ, Keyannah	10	2	-	-	12
25 YEATTS, Chloe	8	1	-	-	9
44 GARCIA, Lauren	7	2	-	-	9
20 BRAMSON, Emma	5	1	1	-	7
34 BOLDT, Maddie	6	-	-	-	6
4 TRIM, Jenna	3	-	-	-	3
77 TUCK, Reyan	1	-	-	-	1
13 BAYLOR, Elizabeth	1	-	-	-	1
42 WALKER, Loran	1	-	-	-	1
27 BIRKINSHAW, Olivia	-	1	-	-	1
TEAM	73	19	1	0	93

Multiple RBI Games	2	3	4	5+	Total
25 YEATTS, Chloe	4	2	2	-	8
44 GARCIA, Lauren	5	2	1	-	8
3 HATHOOT, Rachael	4	1	1	1	7
7 ARCHULETA, Ashley	4	2	-	-	6
34 BOLDT, Maddie	1	4	1	-	6
38 CHAVEZ, Keyannah	4	-	1	-	5
27 BIRKINSHAW, Olivia	1	1	-	-	2
21 ROBINSON, Peyton	-	2	-	-	2
42 WALKER, Loran	1	1	-	-	2
4 TRIM, Jenna	1	-	-	-	1
20 BRAMSON, Emma	1	-	-	-	1
77 TUCK, Reyan	1	-	-	-	1
TEAM	27	15	6	1	49

Hitting Streaks	Longest	Current
3 HATHOOT, Rachael	15	4
21 ROBINSON, Peyton	12	-
20 BRAMSON, Emma	8	3
7 ARCHULETA, Ashley	8	8
38 CHAVEZ, Keyannah	6	-
44 GARCIA, Lauren	5	-
25 YEATTS, Chloe	4	1
34 BOLDT, Maddie	4	1
27 BIRKINSHAW, Olivia	4	-
77 TUCK, Reyan	3	-
16 ROMERO, Leslie	3	1
42 WALKER, Loran	3	-
13 BAYLOR, Elizabeth	2	-
4 TRIM, Jenna	2	1
55 CAMERON, Janae	1	-
2 MARTINEZ, Savana	1	-

Reached Base Streaks	Longest	Current
3 HATHOOT, Rachael	20	11
38 CHAVEZ, Keyannah	16	2
21 ROBINSON, Peyton	13	3
44 GARCIA, Lauren	8	-
7 ARCHULETA, Ashley	8	8
20 BRAMSON, Emma	8	5
27 BIRKINSHAW, Olivia	7	-
34 BOLDT, Maddie	7	1
42 WALKER, Loran	6	-
25 YEATTS, Chloe	5	1
4 TRIM, Jenna	4	1
16 ROMERO, Leslie	4	1
13 BAYLOR, Elizabeth	3	-
77 TUCK, Reyan	3	-
55 CAMERON, Janae	2	-
2 MARTINEZ, Savana	1	-



CONFERENCE STANDINGS

Team	MOUNTAIN WEST						ALL GAMES								
	W	L	Pct.	H	A	N	W	L	T	Pct.	H	A	N	Streak	Last 10
Boise State	14	4	.778	6-4	8-0	0-0	29	14	0	.674	10-4	11-5	8-5	W1	8-2
San Diego State	16	6	.727	10-1	6-5	0-0	32	13	0	.711	21-4	8-5	3-4	L1	8-2
Colorado State	10	8	.556	7-4	3-4	0-0	26	17	0	.605	7-4	8-10	11-3	W3	7-3
San José State	9	10	.474	4-4	5-6	0-0	21	25	0	.457	13-10	6-7	2-8	L1	6-4
Fresno State	9	10	.474	6-2	3-8	0-0	22	28	0	.440	14-9	6-13	2-6	W2	4-6
Nevada	8	11	.421	5-3	3-8	0-0	28	16	0	.636	8-3	8-13	12-0	W2	3-7
Utah State	8	11	.421	6-5	2-6	0-0	17	24	0	.415	7-5	5-12	5-7	W1	4-6
UNLV	7	13	.350	3-6	4-7	0-0	21	27	0	.438	9-14	4-8	8-5	L1	2-8
New Mexico	6	14	.300	5-6	1-8	0-0	19	29	0	.396	9-7	2-15	8-7	L1	3-7

MW INDIVIDUAL LEADERBOARD**BATTING AVERAGE**

1. Rachael Hathoot (.400)
 11. Peyton Robinson (.353)
 T-19. Ashley Archuleta (.328)

SLUGGING PERCENTAGE

8. Rachael Hathoot (.629)

ON-BASE PERCENTAGE

7. Rachael Hathoot (.459)
 18. Keyannah Chavez (.414)

HITS

T-3. Rachael Hathoot (56)
 6. Peyton Robinson (53)
 T-17. Keyannah Chavez (43)

STOLEN BASES

T-7. Peyton Robinson (15)

RBI

T-13. Rachael Hathoot (31)
 Chloe Yeatts (31)

SAC BUNTS

1. Peyton Robinson (10)
 T-2. Keyannah Chavez (7)
 T-6. Rachael Hathoot (4)

TRIPLES

1. Rachael Hathoot (7)
 T-2. Ashley Archuleta (5)

HOME RUNS

T-9. Maddie Boldt (9)

TOTAL BASES

T-5. Rachael Hathoot (88)

**PITCHING
EARNED RUN AVERAGE**

9. Amber Linton (3.66)

INNINGS PITCHED

1. Amber Linton (149.0)
 12. Taylor Snow (88.1)

STRIKEOUTS

1. Amber Linton (155)

STRIKEOUTS LOOKING

1. Amber Linton (47)

WINS

T-4. Amber Linton (11)

MW TEAM LEADERBOARD**HITTING**

3B: T-1st
 H: T-1st
 Sac Bunts: 3rd
 SF: 4th
 BA: 4th
 HBP: 5th
 TB: T-5th
 RBI: 6th
 R: T-6th
 SB: 6th
 OB %: 6th
 SLG %: 7th
 HRs: T-7th
 2B: 8th
 BB: 8th

PITCHING

BB: 5th
 K: 5th
 ERA: 8th
 B/AVG.: 9th
 R: 9th

FIELDING

FLD DP: 1st
 A: 3rd
 PO: 4th
 FLD %: 9th

THE 2023 LOBOS



0 Evany Gonzalez

FR • INF • 5-1 • L/R
Alvin, Texas (Lutheran South Academy)

SEASON BESTS

Hits		
Doubles		
Triples		
Home Runs		
RBI		
Runs	1	5x, last: San José State, 3-25-23
Walks		
Stolen Bases	1	Oklahoma State, 2-24-23

CAREER BESTS

Hits		
Doubles		
Triples		
Home Runs		
RBI		
Runs	Same	
Walks		
Stolen Bases	Same	

STREAKS

	Current	Career Best
Hitting		
On-Base		

MULTI-HIT GAMES

	2	3	4	5+	TOTAL
2023					

MULTI-RBI GAMES

	2	3	4	5+	TOTAL
2023					

2023 GAME-BY-GAME

DATE	OPPONENT	POS	AB	R	H	TB	2B	3B	HR	RBI	BB	HBP	SO	SB-ATT	E
2/23	CSU Bakersfield	pr	0	1	0	0	0	0	0	0	0	0	0	0-0	0
2/24	Oklahoma State	pr	0	0	0	0	0	0	0	0	0	0	0	1-1	0
2/25	NM State	2b	1	0	0	0	0	0	0	0	0	0	1	0-0	0
3/1	UTEP	pr	0	0	0	0	0	0	0	0	0	0	0	0-0	0
3/1	UTEP	pr	0	1	0	0	0	0	0	0	0	0	0	0-0	0
3/5	Charlotte	pr	0	1	0	0	0	0	0	0	0	0	0	0-0	0
3/10	Manhattan	pr	0	0	0	0	0	0	0	0	0	0	0	0-0	0
3/12	Texas Tech	pr	0	0	0	0	0	0	0	0	0	0	0	0-0	0
3/17	Utah State	pr	0	1	0	0	0	0	0	0	0	0	0	0-0	0
3/25	San José State	pr	0	1	0	0	0	0	0	0	0	0	0	0-0	0
4/21	San Diego State	pr	0	0	0	0	0	0	0	0	0	0	0	0-0	0
5/5	UNLV														
5/6	UNLV														
			0	1	5	0	0	0	0	0	0	0	1	1-1	0

CAREER STATS

SEASON	GP	GS	AVG.	AB	R	H	2B	3B	HR	RBI	TB	SLG%	BB	SO	HBP	OB%	SF	SH	SB-SA	PO	A	E	FLD%
2023	11	0	.000	1	5	0	0	0	0	0	0	.000	0	1	0	.000	0	0	1-1	0	0	0	.000
TOTAL	11	0	.000	1	5	0	0	0	0	0	0	.000	0	1	0	.000	0	0	1-1	0	0	0	.000

HIGHLIGHTS

- Majoring in mechanical engineering
- Named first team all-district, first team all-state
- Played for the Hotshots

THE 2023 LOBOS



2 Savana Martinez

RS-SO • C • 5-3 • R/R
Albuquerque, N.M. (Rio Rancho HS)

SEASON BESTS

Hits	1	Utah State, 3-19-23
Doubles		
Triples		
Home Runs		
RBI	1	Utah State, 3-19-23
Runs		
Walks		
Runner CS	1	Arizona State, 3-3-23

CAREER BESTS

Hits	2	Maine, 3-12-23
Doubles	1	Wisconsin, 3-13-22
Triples		
Home Runs		
RBI	1	3x, last: Utah State, 3-19-23
Runs	1	2x, last: Wisconsin, 3-13-22
Walks	1	3x, last: Colorado State, 4-9-22
Runner CS	1	2x, last: Arizona St., 3-3-23

STREAKS

	Current	Career Best
Hitting		2
On-Base		3

MULTI-HIT GAMES

	2	3	4	5+	TOTAL
2022	1	-	-	-	1
2023					

MULTI-RBI GAMES

	2	3	4	5+	TOTAL
2022	-	-	-	-	-
2023					

2023 GAME-BY-GAME

DATE	OPPONENT	POS	AB	R	H	TB	2B	3B	HR	RBI	BB	HBP	SO	SB-ATT	E
2/10	LSU	*c	1	0	0	0	0	0	0	0	0	0	1	0-0	0
2/23	CSU Bakersfield	c	1	0	0	0	0	0	0	0	0	0	1	0-0	0
2/25	Nebraska	ph	1	0	0	0	0	0	0	0	0	0	1	0-0	0
3/3	Arizona State	*c	1	0	0	0	0	0	0	0	0	0	1	0-0	0
3/4	Washington	c	1	0	0	0	0	0	0	0	0	0	1	0-0	1
3/17	Utah State	c	1	0	0	0	0	0	0	0	0	0	1	0-0	0
3/19	Utah State	c	1	0	1	1	0	0	0	1	0	0	0	0-0	0
3/25	San José State	c	1	0	0	0	0	0	0	0	0	0	1	0-0	0
4/15	Colorado State	c	0	0	0	0	0	0	0	0	0	0	0	0-0	2
4/28	Nevada	pr	0	0	0	0	0	0	0	0	0	0	0	0-0	0
5/5	UNLV														
5/6	UNLV														
			2	8	0	1	1	0	0	1	0	0	7	0-0	3

CAREER STATS

SEASON	GP	GS	AVG.	AB	R	H	2B	3B	HR	RBI	TB	SLG%	BB	SO	HBP	OB%	SF	SH	SB-SA	PO	A	E	FLD%
2022	12	7	.200	20	2	4	2	0	0	2	6	.300	3	7	0	.304	0	0	0-0	33	1	0	1.000
2023	10	2	.125	8	0	1	0	0	0	1	1	.125	0	7	0	.125	0	0	0-0	15	1	3	.842
TOTAL	22	9	.179	28	2	5	2	0	0	2	7	.250	3	14	0	.258	0	0	0-0	48	2	3	.943

HIGHLIGHTS

- Started 7 games at catcher last season
- Hit 8th in 5 games and 9th in 2 games last season
- First collegiate hit and RBI came against Maine on March 12, 2022

THE 2023 LOBOS

3 Rachael Hathoot

 RS-JR • INF • 5-8 • R/R
 Albuquerque, N.M. (La Cueva HS)

SEASON BESTS

Hits	3	4x, last: Colorado State, 4-16-23
Doubles	1	9x, last: Nevada, 4-28-23
Triples	1	7x, last: Nevada, 4-29-23
Home Runs	1	3x, last: Utah State, 3-17-23
RBI	5	Colorado State, 4-16-23
Runs	3	Colorado State, 4-16-23
Walks	1	12x, last: San Diego St., 4-23-23
Stolen Bases	1	5x, last: Washington, 3-4-23

CAREER BESTS

Hits		Same
Doubles	2	2x, last: San José State, 5-8-21
Triples	1	9x, last: Nevada, 4-29-23
Home Runs	1	8x, last: Utah State, 3-17-23
RBI		Same
Runs		Same
Walks	2	Weber State, 2-7-20
Stolen Bases	2	Texas, 3-20-21

STREAKS

	Current	Career Best
Hitting	4	15
On-Base	11	20

MULTI-HIT GAMES

	2	3	4	5+	TOTAL
2020	5	-	-	-	5
2021	8	-	-	-	8
2023	13	4	-	-	17

MULTI-RBI GAMES

	2	3	4	5+	TOTAL
2020	4	-	-	-	4
2021	4	1	-	-	5
2023	4	1	1	1	7

2023 GAME-BY-GAME

DATE	OPPONENT	POS	AB	R	H	TB	2B	3B	HR	RBI	BB	HBP	SO	SB-ATT	E
2/9	Nicholls	*ss	1	0	0	0	0	0	0	1	0	1	0	0-0	2
2/10	Oregon State	*ss	1	0	0	0	0	0	0	0	0	0	0	0-0	0
2/10	LSU	*ss	1	0	0	0	0	0	0	0	0	0	0	0-0	0
2/11	Oregon State	*ss	1	0	0	0	0	0	0	0	0	0	0	0-0	0
2/11	LSU	*ss	2	0	1	1	0	0	0	0	0	0	0	0-0	0
2/17	Buffalo	*ss	2	1	1	3	0	1	0	1	1	0	1	1-1	0
2/18	Santa Clara	*ss	3	0	0	0	0	0	0	0	0	0	0	0-0	2
2/18	Texas Tech	*ss	4	2	2	4	0	1	0	2	0	0	1	1-1	0
2/23	CSU Bakersfield	*ss	4	0	1	1	0	0	0	1	0	0	0	1-1	0
2/23	CSU Bakersfield	*ss	3	2	2	2	0	0	0	1	1	0	0	1-1	0
2/24	Oklahoma State	*ss	2	0	0	0	0	0	0	0	0	0	2	0-0	0
2/24	Creighton	*ss	2	1	0	0	0	0	0	0	1	0	0	0-0	0
2/25	NM State	*ss	4	2	3	9	1	1	1	4	0	0	0	0-0	0
2/25	Nebraska	*ss	2	0	1	1	0	0	0	0	0	0	1	0-0	0
2/26	Nebraska	*ss	4	0	0	0	0	0	0	0	0	0	1	0-0	0
3/1	UTEP	*ss	5	0	3	3	0	0	0	0	0	0	1	0-0	0
3/1	UTEP	*ss	4	2	2	5	0	0	1	3	0	0	0	0-0	0
3/3	Houston	*ss	3	2	3	3	0	0	0	0	0	0	0	0-0	0
3/3	Arizona State	*ss	2	1	0	0	0	0	0	0	1	0	0	0-0	0
3/4	Washington	*ss	2	0	0	0	0	0	0	0	1	0	1	1-1	1
3/4	GPU	*ss	4	0	1	2	1	0	0	0	0	0	1	0-0	0
3/5	Charlotte	*ss	4	2	2	3	1	0	0	1	0	0	1	0-0	0
3/10	Buffalo	*ss	3	0	1	2	1	0	0	0	0	0	0	0-0	0
3/10	Manhattan	*ss	4	1	2	2	0	0	0	2	0	1	0	0-0	1
3/11	Buffalo	*ss	4	1	2	2	0	0	0	0	0	0	1	0-0	1
3/11	Texas Tech	*ss	3	1	1	1	0	0	0	1	0	0	0	0-0	0
3/12	Texas Tech	*ss	3	0	1	1	0	0	0	0	0	0	0	0-0	0
3/17	Utah State	*ss	3	1	1	4	0	0	1	1	1	0	0	0-0	0
3/18	Utah State	*ss	3	0	1	1	0	0	0	0	0	0	0	0-0	0
3/19	Utah State	*ss	5	1	2	3	1	0	0	2	0	0	1	0-0	1
3/24	San José State	*ss	3	2	2	2	0	0	0	1	1	1	0	0-0	1
3/25	San José State	*ss	3	2	2	4	0	1	0	0	1	0	0	0-0	1
3/26	San José State	*ss	4	1	2	3	1	0	0	1	0	0	0	0-0	0
3/28	NM State	*ss	2	1	1	1	0	0	0	1	1	0	0	0-0	0
3/31	Fresno State	*ss	3	0	1	1	0	0	0	0	0	0	1	0-0	0
4/1	Fresno State	*ss	2	0	0	0	0	0	0	0	0	0	1	0-0	0
4/2	Fresno State	*ss	3	0	0	0	0	0	0	0	0	0	0	0-0	0
4/6	Boise State	*ss	2	0	1	3	0	1	0	0	0	0	0	0-0	0
4/7	Boise State	*ss	2	0	1	1	0	0	0	0	0	0	0	0-0	0
4/8	Boise State	*ss	3	0	1	3	0	1	0	0	0	0	0	0-0	0
4/15	Colorado State	*ss	3	1	1	1	0	0	0	0	0	0	0	0-0	0
4/16	Colorado State	*ss	3	3	3	4	1	0	0	5	1	1	0	0-0	2
4/21	San Diego State	*ss	3	1	1	2	1	0	0	0	0	0	0	0-0	0
4/22	San Diego State	*ss	2	0	0	0	0	0	0	0	1	0	0	0-0	0
4/23	San Diego State	*ss	3	1	1	1	0	0	0	0	1	0	0	0-0	0
4/28	Nevada	*ss	4	0	2	3	1	0	0	2	0	0	0	0-0	0
4/29	Nevada	*ss	3	2	2	4	0	1	0	1	0	0	1	0-0	0
4/30	Nevada	*ss	4	2	2	2	0	0	0	0	0	0	0	0-0	0
5/5	UNLV														
5/6	UNLV														
			48	140	36	56	88	9	7	3	31	12	4	15	5-5 12

CAREER STATS

SEASON	GP	GS	AVG.	AB	R	H	2B	3B	HR	RBI	TB	SLG%	BB	SO	HBP	OB%	SF	SH	SB-SA	PO	A	E	FLD%
2020	26	26	.250	84	19	21	6	2	1	12	34	.405	7	8	3	.330	0	2	0-1	38	47	6	.934
2021	46	46	.241	133	18	32	10	0	4	20	54	.406	9	25	2	.299	0	2	9-12	96	79	11	.941
2023	48	48	.400	140	36	56	9	7	3	31	88	.629	12	15	4	.459	1	4	5-5	77	113	12	.941
TOTAL	120	120	.305	357	73	109	25	9	8	63	176	.493	28	48	9	.370	1	8	14-18	211	239	29	.939

HIGHLIGHTS

- Leads the team in batting average, slugging %, on-base %, hits, RBI, doubles, triples and total bases.
- 7 triples this season are tied for the 3rd most in a single season in program history
- Missed 2022 season due to injury
- Has started every game in her 3 years
- Started all 46 games, playing second for 42 games and catcher for 4 in 2021
- Named Mountain West Player of the Week on May 11, 2021
- Started all 26 games at third base as a freshman
- Hit leadoff in 14 games and 2nd in 12 games as a freshman, hit leadoff in 8 games, 3rd in 3, cleanup in 27 games, 5th in 6 games and 6th in 2 games as a sophomore
- Double majoring in speech and hearing sciences and psychology

THE 2023 LOBOS



4 Jenna Trim

JR • P/UT • 5-7 • R/R
North Curl Curl, NSW, Australia
(Pensacola State)

SEASON BESTS (MIN. 3.0 IP)

IP (high)
H (low)
R (low)
ER (low)
BB (low)
SO (high)
BF (high)
NP (high)

CAREER BESTS (MIN. 3.0 IP)

IP (high)
H (low)
R (low)
ER (low)
BB (low)
SO (high)
BF (high)
NP (high)

SEASON BESTS

Hits 2 3x, last: Texas Tech, 3-11-23
Doubles 1 5x, last: Boise State, 4-7-23
Triples 1 CSUB, 2-23-23
Home Runs 1 Texas Tech, 3-11-23
RBI 2 CSUB, 2-23-23
Runs 2 2x, last: Texas Tech, 3-11-23
Walks 2 Manhattan, 3-10-23
Stolen Bases

STREAKS

	Current	Career Best
Hitting	1	2
Reach Base	1	4

MULTI-HIT GAMES

	2	3	4	5+	TOTAL
2023	3				3

MULTI-RBI GAMES

	2	3	4	5+	TOTAL
2023	1				1

PITCHING SUPERLATIVES (MIN. 4.0 IP)

	Season	Career
5+ K		
10+ K		
1 R or Less		
Shutout		

2023 GAME-BY-GAME

DATE	OPPONENT	POS	AB	R	H	TB	2B	3B	HR	RBI	BB	HBP	SO	SB-ATT	E	
2/10	LSU	ph	1	0	0	0	0	0	0	0	0	0	0	0-0	0	
2/17	Buffalo	ph	1	0	0	0	0	0	0	0	0	0	1	0-0	0	
2/23	CSU Bakersfield	*1b	3	2	2	5	1	1	0	0	0	0	1	0-0	0	
2/23	CSU Bakersfield	*1b	3	1	2	2	0	0	0	2	1	0	0	0-0	0	
2/24	Oklahoma State	*1b	1	0	0	0	0	0	0	0	0	0	1	0-0	0	
2/24	Creighton	*1b	2	0	0	0	0	0	0	0	0	0	1	0-0	0	
2/26	Nebraska	*1b	1	0	0	0	0	0	0	0	1	0	0	0-0	0	
3/1	UTEP	*1b	5	0	0	0	0	0	0	0	0	0	0	0-0	0	
3/3	Houston	pr/lb	0	0	0	0	0	0	0	0	1	0	0	0-0	0	
3/4	GCU	1b	2	1	1	1	0	0	0	0	0	0	0	0-0	0	
3/5	Charlotte	*1b	3	0	1	2	1	0	0	1	0	0	1	0-0	0	
3/10	Buffalo	*1b	2	0	0	0	0	0	0	0	0	0	0	0-0	0	
3/10	Manhattan	*1b	3	1	1	1	0	0	0	0	2	0	0	0-0	0	
3/11	Buffalo	*1b	2	0	0	0	0	0	0	0	1	0	0	0-0	0	
3/11	Texas Tech	*1b	2	2	2	5	0	0	1	1	0	0	0	0-0	1	
3/12	Texas Tech	*1b	3	0	1	2	1	0	0	0	0	0	0	0-0	0	
3/17	Utah State	*1b	4	0	0	0	0	0	0	0	0	0	3	0-0	1	
3/19	Utah State	ph/lb/p	3	1	0	0	0	0	0	0	1	0	0	0-0	0	
3/24	San José State	*1b	2	2	0	0	0	0	0	0	1	0	1	0-0	0	
3/25	San José State	*1b	2	0	0	0	0	0	0	0	0	0	0	0-0	0	
3/26	San José State	*1b	2	0	0	0	0	0	0	0	0	0	0	0-0	0	
3/28	NM State	*1b	3	0	1	2	1	0	0	0	0	0	0	0-0	0	
3/31	Fresno State	*1b	1	0	0	0	0	0	0	0	0	1	1	0-0	0	
4/1	Fresno State	*1b	1	0	0	0	0	0	0	0	0	0	1	0-0	0	
4/2	Fresno State	*1b	1	0	0	0	0	0	0	0	0	0	1	0-0	0	
4/6	Boise State	*1b	2	0	1	1	0	0	0	1	0	0	1	0-0	0	
4/7	Boise State	*1b/p	2	0	1	2	1	0	0	1	0	0	1	0-0	0	
4/8	Boise State	*1b	1	0	0	0	0	0	0	0	0	0	0	0-0	0	
4/15	Colorado State	*1b	2	0	0	0	0	0	0	0	0	0	0	0-0	0	
4/16	Colorado State	1b	2	0	1	1	0	0	0	0	0	0	0	0-0	0	
4/21	San Diego State	*1b	2	0	0	0	0	0	0	0	0	0	0	0-0	1	
4/22	San Diego State	*1b	2	0	0	0	0	0	0	0	0	0	0	0-0	0	
4/23	San Diego State	*1b	3	0	1	1	0	0	0	0	0	0	0	0-0	0	
4/28	Nevada	*1b	1	0	0	0	0	0	0	0	0	0	0	0-0	0	
4/30	Nevada	1b	2	1	1	1	0	0	0	0	0	0	1	0-0	0	
5/5	UNLV															
5/6	UNLV															
			28	72	11	16	26	5	1	1	6	8	1	15	0-0	3

HITTING CAREER STATS (AT UNM)

SEASON	GP	GS	AVG.	AB	R	H	2B	3B	HR	RBI	TB	SLG%	BB	SO	HBP	OB%	SF	SH	SB-SA	PO	A	E	FLD%
2023	35	28	.222	72	11	16	5	1	1	6	26	.361	8	15	1	.309	0	0	0-0	197	7	3	.986
TOTAL	35	28	.222	72	11	16	5	1	1	6	26	.361	8	15	1	.309	0	0	0-0	197	7	3	.986

PITCHING CAREER STATS (AT UNM)

SEASON	GS	APP	CG	W-L	ERA	SHO	SV	IP	H	R	ER	BB	SO	2B	3B	HR	BF	NP-STK	WP	HBP
2023	0	4	0	0-0	11.20	0	0	5.0	11	8	8	3	0	4	1	3	31	101-56	0	2
TOTAL	0	4	0	0-0	11.20	0	0	5.0	11	8	8	3	0	4	1	3	31	101-56	0	2

HIGHLIGHTS

- Signed with UNM on July 5, 2022
- Can pitch and play infield- has pitched in 4 games and started at first in 24 games
- Spent first two years at Pensacola State

THE 2023 LOBOS



5 Emmalyn Brinka

FR • P • 6-0 • R/R

Chandler, Ariz. (Corona del Sol HS)

SEASON BESTS(MIN. 3.0 IP)

IP (high)	7.0	NMSU, 3-28-23
H (low)	2	Oregon State, 2-11-23
R (low)	0	Oregon State, 2-11-23
ER (low)	0	Oregon State, 2-11-23
BB (low)	0	NMSU, 2-25-23
SO (high)	5	NMSU, 2-25-23
BF (high)	27	NMSU, 3-28-23
NP (high)	89	NMSU, 3-28-23

CAREER BESTS(MIN. 3.0 IP)

IP (high)	Same
H (low)	Same
R (low)	Same
ER (low)	Same
BB (low)	Same
SO (high)	Same
BF (high)	Same
NP (high)	Same

PITCHING SUPERLATIVES (MIN. 4.0 IP)

	Season	Career
5+ K	1	1
10+ K		
1 R or Less	1	1
Shutout	1	1

2023 GAME-BY-GAME																
DATE	OPPONENT	W-L	ERA	CG	IP	H	R	ER	BB	SO	2B	3B	HR	BF	HBP	
2/10	LSU	--	18.38	0	2.2	9	7	7	2	1	2	0	0	19	0	
2/11	Oregon State	1-0	0.00	1	5.0	2	0	0	2	4	1	0	0	20	0	
2/18	Santa Clara	0-1	3.82	0	3.2	5	3	2	2	4	3	0	0	17	0	
2/18	Texas Tech	--	42.00	0	0.2	3	4	4	1	0	1	0	1	6	0	
2/24	Oklahoma State	0-1	9.00	0	2.1	10	10	3	2	0	2	0	1	20	1	
2/25	NM State	--	6.00	0	4.2	5	4	4	0	5	0	0	2	18	0	
3/1	UTEP	--	2.33	0	3.0	3	2	1	2	0	0	0	0	12	0	
3/3	Arizona State	0-1	9.33	0	3.0	7	4	4	1	0	1	1	0	16	0	
3/4	GCU	--	0.00	0	0.2	0	0	0	0	0	0	0	0	2	0	
3/10	Manhattan	--	5.25	0	4.0	6	3	3	1	2	0	0	0	18	0	
3/11	Texas Tech	0-1	0.00	0	0.0	3	3	3	0	0	1	0	0	3	0	
3/18	Utah State	--	0.00	0	0.0	4	2	2	0	0	1	0	0	4	0	
3/24	San José State	--	5.25	0	1.1	1	1	1	2	0	1	0	0	7	0	
3/28	NM State	1-0	2.00	1	7.0	4	2	2	2	3	1	0	0	27	0	
4/6	Boise State	0-1	21.00	0	1.0	2	4	3	3	0	1	0	1	8	0	
4/7	Boise State	0-1	47.25	0	1.1	8	9	9	0	0	0	0	2	13	1	
4/8	Boise State	--	42.00	0	0.1	4	2	2	0	0	1	0	0	5	0	
4/15	Colorado State	--	0.00	0	1.0	1	3	0	2	1	0	0	0	8	0	
4/16	Colorado State	1-0	4.85	0	4.1	6	3	3	2	3	2	0	1	20	0	
4/22	San Diego State	0-1	0.00	0	0.0	2	3	3	0	0	0	0	0	3	1	
4/29	Nevada	--	15.75	0	1.1	2	3	3	3	1	0	0	1	9	0	
5/5	UNLV															
5/6	UNLV															
		3-7	8.73	2	47.1	87	72	59	27	24	18	1	9	255	3	

CAREER STATS																			
SEASON	GS	APP	CG	W-L	ERA	SHO	SV	IP	H	R	ER	BB	SO	2B	3B	HR	BF	NP-STK	WP
2023	9	21	2	3-7	8.73	1	1	47.1	87	72	59	27	24	18	1	9	255	973-549	2
TOTAL	9	21	2	3-7	8.73	1	1	47.1	87	72	59	27	24	18	1	9	255	973-549	2

- HIGHLIGHTS
- Two wins have come in complete games
 - First collegiate start was against No. 19 Oregon State, pitching a complete game shutout
 - Played for Storm Telesco
 - Signed with UNM on July 29, 2022
 - Majoring in business administration

THE 2023 LOBOS



7 Ashley Archuleta

SO • INF • 5-4 • R/R

Rio Rancho, N.M. (Cleveland HS)

SEASON BESTS

Hits	3	Nevada, 4-30-23
Doubles	1	3x, last: Colorado State, 4-15-23
Triples	1	5x, last: San Diego St., 4-23-23
Home Runs	1	2x, last: San Diego St., 4-23-23
RBI	3	2x, last: Nevada, 4-30-23
Runs	2	4x, last: Nevada, 4-30-23
Walks	2	2x, last: Manhattan, 3-10-23
Stolen Bases	1	Creighton, 2-24-23

CAREER BESTS

Hits	3	4x, last: Nevada, 4-30-23
Doubles	2	NMSU, 3-8-22
Triples	1	6x, last: San Diego St., 4-23-23
Home Runs	2	Fresno State, 4-15-22
RBI	4	Fresno State, 4-15-22
Runs	2	10x, last: Nevada, 4-30-23
Walks	3	Nevada, 4-23-22
Stolen Bases	1	2x, last: Creighton, 2-24-23

STREAKS

	Current	Career Best
Hitting	8	13
On-Base	8	22

MULTI-HIT GAMES

	2	3	4	5+	TOTAL
2022	12	3			15
2023	11	1			12

MULTI-RBI GAMES

	2	3	4	5+	TOTAL
2022	3	1	1		5
2023	4	2			6

2023 GAME-BY-GAME

DATE	OPPONENT	POS	AB	R	H	TB	2B	3B	HR	RBI	BB	HBP	SO	SB-ATT	E	
2/9	Nicholls	*2b	2	1	0	0	0	0	0	2	2	0	0	0-0	0	
2/10	Oregon State	*2b	3	0	1	1	0	0	0	0	1	0	1	0-0	0	
2/10	LSU	*2b	3	0	0	0	0	0	0	0	0	0	3	0-0	0	
2/11	Oregon State	*2b	3	1	1	1	0	0	0	0	0	0	1	0-0	0	
2/11	LSU	*2b	3	1	1	1	0	0	0	0	0	0	0	0-0	1	
2/17	Buffalo	*2b	2	1	0	0	0	0	0	0	1	0	2	0-0	0	
2/18	Santa Clara	*2b	2	0	0	0	0	0	0	0	0	0	0	0-0	0	
2/18	Texas Tech	*2b	2	1	0	0	0	0	0	0	0	0	1	0-0	1	
2/23	CSU Bakersfield	*2b	2	0	0	0	0	0	0	0	0	0	0	0-0	0	
2/24	Oklahoma State	2b	1	1	0	0	0	0	0	0	1	0	1	0-0	0	
2/24	Creighton	*2b	2	0	1	1	0	0	0	0	0	0	0	1-1	0	
2/25	NM State	*2b	1	0	0	0	0	0	0	0	0	0	0	0-0	0	
3/1	UTEP	ph/2b	1	0	0	0	0	0	0	0	1	0	0	0-0	0	
3/1	UTEP	*2b	3	0	1	2	1	0	0	1	0	0	1	0-0	0	
3/3	Houston	*2b	3	0	0	0	0	0	0	0	1	0	0	0-0	0	
3/3	Arizona State	*2b	3	0	2	2	0	0	0	0	0	0	0	0-0	0	
3/4	Washington	*2b	1	0	0	0	0	0	0	0	0	0	0	0-0	0	
3/4	GCU	*2b	3	0	2	2	0	0	0	0	0	0	1	0-0	0	
3/5	Charlotte	*2b	2	0	0	0	0	0	0	0	0	0	2	0-0	0	
3/10	Buffalo	*2b	3	2	1	3	0	1	0	1	0	0	1	0-0	0	
3/10	Manhattan	*2b	3	0	1	1	0	0	0	0	2	0	0	0-0	1	
3/11	Buffalo	*2b	3	1	1	4	0	0	1	3	0	0	1	0-0	0	
3/11	Texas Tech	*2b	3	0	0	0	0	0	0	0	0	0	2	0-0	0	
3/12	Texas Tech	*2b	2	0	0	0	0	0	0	0	0	0	1	0-0	0	
3/17	Utah State	*2b	4	0	2	3	1	0	0	1	1	0	0	0-0	0	
3/18	Utah State	*2b	2	0	1	3	0	1	0	0	0	0	0	0-0	0	
3/19	Utah State	*2b	4	2	2	2	0	0	0	1	1	0	0	0-0	0	
3/24	San José State	*2b	4	1	1	3	0	1	0	2	1	0	1	0-0	0	
3/25	San José State	*2b	3	2	2	2	0	0	0	0	1	0	0	0-0	1	
3/26	San José State	*2b	4	0	1	1	0	0	0	0	0	0	0	0-0	0	
3/28	NM State	*2b	3	0	0	0	0	0	0	0	0	0	2	0-0	0	
3/31	Fresno State	*2b	3	0	1	1	0	0	0	0	0	0	0	0-0	0	
4/1	Fresno State	*2b	2	0	2	2	0	0	0	0	1	0	0	0-0	0	
4/2	Fresno State	*2b	3	1	2	2	0	0	0	0	0	0	0	0-0	2	
4/6	Boise State	*2b	3	0	0	0	0	0	0	0	0	0	0	0-0	1	
4/7	Boise State	*2b	2	0	0	0	0	0	0	0	0	0	1	0-0	0	
4/8	Boise State	*2b	2	0	0	0	0	0	0	0	0	0	0	0-0	0	
4/15	Colorado State	*2b	3	0	2	5	1	1	0	0	0	0	1	0-0	1	
4/16	Colorado State	*2b	3	1	2	2	0	0	0	2	1	0	0	0-0	0	
4/21	San Diego State	*2b	3	0	1	1	0	0	0	0	1	0	0	0-0	0	
4/22	San Diego State	*2b	3	0	1	1	0	0	0	0	0	0	0	0-0	0	
4/23	San Diego State	*2b	4	1	2	7	0	1	1	2	0	0	0	0-0	0	
4/28	Nevada	*2b	4	1	2	2	0	0	0	0	0	0	1	0-0	0	
4/29	Nevada	*2b	3	0	1	1	0	0	0	1	0	0	0	0-0	0	
4/30	Nevada	*2b	4	2	3	3	0	0	0	3	0	0	1	0-0	1	
5/5	UNLV															
5/6	UNLV															
			43	122	20	40	59	3	5	2	20	15	0	25	1-1	9

CAREER STATS

SEASON	GP	GS	AVG.	AB	R	H	2B	3B	HR	RBI	TB	SLG%	BB	SO	HBP	OB%	SF	SH	SB-SA	PO	A	E	FLD%
2022	53	53	.326	172	29	56	9	1	2	21	73	.424	20	36	3	.405	0	1	1-1	86	100	15	.926
2023	45	43	.328	122	20	40	3	5	2	20	59	.484	15	25	0	.399	1	2	1-1	78	86	9	.948
TOTAL	98	96	.327	294	49	96	12	6	4	41	132	.449	35	61	3	.402	1	3	2-2	164	186	24	.936

HIGHLIGHTS

- Second on the team in walks and triples, tied for second in total bases, third in slugging % and batting average, fourth in on-base % and hits
- All-Conference First Team in 2022
- Played 51 games at second, 1 game at shortstop and 1 game as DP last season
- Led off in 29 games, hit 2nd in 21 games, 4th in 2 games, 6th in 1 game
- 2nd on the team in total bases (73), hits (56) and doubles (9) as a freshman

THE 2023 LOBOS



8 Bella Mitchell

FR • P • 5-6 • R/R
New Braunfels, Texas (Canyon HS)

SEASON BESTS (MIN. 3.0 IP)

IP (high)
H (low)
R (low)
ER (low)
BB (low)
SO (high)
BF (high)
NP (high)

CAREER BESTS

IP (high)
H (low)
R (low)
ER (low)
BB (low)
SO (high)
BF (high)
NP (high)

PITCHING SUPERLATIVES (MIN. 4.0 IP)

	Season	Career
5+ K		
10+ K		
1 R or Less		
Shutout		

2023 GAME-BY-GAME

DATE	OPPONENT	W-L	ERA	CG	IP	H	R	ER	BB	SO	2B	3B	HR	BF	HBP
2/24	Oklahoma State	--	8.40	0	1.2	1	2	2	1	4	0	0	1	8	1
2/25	Nebraska	--	10.50	0	0.2	0	1	1	4	0	0	0	0	7	1
3/11	Texas Tech	--	105.00	0	0.1	3	5	5	1	0	1	0	0	6	1
4/7	Boise State	--	0.00	0	0.2	1	0	0	1	2	0	0	0	4	0
4/8	Boise State	--	0.00	0	0.0	0	1	1	1	0	0	0	0	2	1
5/5	UNLV														
5/6	UNLV														
			18.90	0	3.1	5	9	9	8	6	1	0	1	27	4

CAREER STATS

SEASON	GS	APP	CG	W-L	ERA	SHO	SV	IP	H	R	ER	BB	SO	2B	3B	HR	BF	NP-STK	WP	HBP	PO	A	E	FLD%
2023	0	5	0	0-0	18.90	0	0	3.1	5	9	9	8	6	1	0	1	27	110-47	4	4	0	0	0	.000
TOTAL	0	5	0	0-0	18.90	0	0	3.1	5	9	9	8	6	1	0	1	27	110-47	4	4	0	0	0	.000

HIGHLIGHTS

- Theatre major
- Named the District 5A Pitcher of the Year and was all-academic 2019-21
- District champions in 2019, placing fourth in the state

THE 2023 LOBOS



9 Seleste Compian

FR • OF • 5-1 • L/R
Rosenberg, Texas (George Ranch HS)

SEASON BESTS

Hits
Doubles
Triples
Home Runs
RBI
Runs
Walks
Stolen Bases

CAREER BESTS

Hits
Doubles
Triples
Home Runs
RBI
Runs
Walks
Stolen Bases

STREAKS

Current Career Best
Hitting
On-Base

MULTI-HIT GAMES

	2	3	4	5+	TOTAL
2023					

MULTI-RBI GAMES

	2	3	4	5+	TOTAL
2023					

2023 GAME-BY-GAME

DATE	OPPONENT	POS	AB	R	H	TB	2B	3B	HR	RBI	BB	HBP	SO	SB-ATT	E
5/5	UNLV														
5/6	UNLV														

CAREER STATS

HIGHLIGHTS

- Undecided on major
- Played for the Texas Bombers
- All-district infielder in 2021 and honorable mention all-district infielder in 2019

THE 2023 LOBOS



12 Savannah Braun

JR • OF • 5-10 • R/R
Tualatin, Ore. (Tualatin HS)

SEASON BESTS

Hits	
Doubles	
Triples	
Home Runs	
RBI	
Runs	
Walks	
Stolen Bases	

CAREER BESTS

Hits	1	4x, last: NMSU, 3-22-22
Doubles		
Triples		
Home Runs	1	at NMSU, 3-22-22
RBI	3	at NMSU, 3-22-22
Runs	1	2x, last: at NMSU, 3-22-22
Walks	1	3x, last: Maine, 3-12-22
Total Bases	4	at NMSU, 3/22/23

STREAKS

	Current	Career Best
Hitting		2
On-Base		2

MULTI-HIT GAMES

	2	3	4	5+	TOTAL
2021	-	-	-	-	-
2022	-	-	-	-	-
2023					

MULTI-RBI GAMES

	2	3	4	5+	TOTAL
2021	-	-	-	-	-
2022	-	1	-	-	1
2023					

2023 GAME-BY-GAME

DATE	OPPONENT	POS	AB	R	H	TB	2B	3B	HR	RBI	BB	HBP	SO	SB-ATT	E
5/5	UNLV														
5/6	UNLV														

CAREER STATS

SEASON	GP	GS	AVG.	AB	R	H	2B	3B	HR	RBI	TB	SLG%	BB	SO	HBP	OB%	SF	SH	SB-SA	PO	A	E	FLD%
2021	4	1	.500	4	0	2	0	0	0	0	2	.500	2	2	0	.667	0	0	0-0	0	0	0	.000
2022	5	0	.500	4	2	2	0	0	1	4	5	1.250	1	0	0	.600	0	0	0-0	0	0	0	.000
TOTAL	9	1	.500	8	2	4	0	0	1	4	7	.875	3	2	0	.636	0	0	0-0	0	0	0	.000

HIGHLIGHTS

- Hit a pinch-hit 3-run HR at New Mexico on March 22 for her first collegiate HR
- Hit against Tarleton on Feb. 27 ended the game in a run-rule win
- Start was as the designated player against Utah State on May 15, 2021

THE 2023 LOBOS



13 Elizabeth Baylor

FR • OF • 5-8 • R/R

Richmond, Texas (Churchill Fulshear HS)

SEASON BESTS

Hits	2	Fresno State, 4-2-23
Doubles		
Triples		
Home Runs		
RBI	1	Buffalo, 3-10-23
Runs	1	Colorado State, 4-16-23
Walks	1	3x, last: Colorado State, 4-16-23
Stolen Bases	1	San Diego State, 4-23-23

CAREER BESTS

Hits	Same
Doubles	
Triples	
Home Runs	
RBI	Same
Runs	Same
Walks	Same
Stolen Bases	Same

STREAKS

	Current	Career Best
Hitting		2
On-Base	1	3

MULTI-HIT GAMES

	2	3	4	5+	TOTAL
2023	1				1

MULTI-RBI GAMES

	2	3	4	5+	TOTAL
2023					

2023 GAME-BY-GAME

DATE	OPPONENT	POS	AB	R	H	TB	2B	3B	HR	RBI	BB	HBP	SO	SB-ATT	E
2/11	LSU	ph	1	0	0	0	0	0	0	0	0	0	1	0-0	0
2/18	Texas Tech	pr	0	0	0	0	0	0	0	0	0	0	0	0-0	0
2/24	Creighton	ph	1	0	0	0	0	0	0	0	0	0	1	0-0	0
2/25	NM State	pr	0	0	0	0	0	0	0	0	0	0	0	0-0	0
2/25	Nebraska	rf	1	0	0	0	0	0	0	0	0	0	1	0-0	0
3/4	GCU	*rf	3	0	1	1	0	0	0	0	0	0	1	0-0	0
3/10	Buffalo	rf	1	0	1	1	0	0	0	1	0	0	0	0-0	0
3/10	Manhattan	pr/rf	0	0	0	0	0	0	0	0	0	0	0	0-0	0
3/11	Buffalo	rf	0	0	0	0	0	0	0	0	0	0	0	0-0	0
3/11	Texas Tech	rf	1	0	0	0	0	0	0	0	0	0	0	0-0	0
3/12	Texas Tech	*rf	2	0	0	0	0	0	0	0	0	0	1	0-0	0
3/17	Utah State	pr/dp	1	0	0	0	0	0	0	0	0	0	1	0-0	0
3/28	NM State	rf	0	0	0	0	0	0	0	0	0	0	0	0-0	0
4/1	Fresno State	ph	1	0	0	0	0	0	0	0	0	0	0	0-0	0
4/2	Fresno State	*rf	3	0	2	2	0	0	0	0	0	0	0	0-0	0
4/6	Boise State	*dp/rf	1	0	0	0	0	0	0	0	1	0	0	0-0	0
4/7	Boise State	*rf	1	0	0	0	0	0	0	0	1	0	0	0-0	0
4/8	Boise State	*rf	2	0	0	0	0	0	0	0	0	0	1	0-0	0
4/16	Colorado State	*rf	2	1	0	0	0	0	0	0	1	0	1	0-0	0
4/22	San Diego State	*rf	1	0	0	0	0	0	0	0	0	0	1	0-0	0
4/23	San Diego State	*rf	2	0	0	0	0	0	0	0	0	0	0	1-1	0
5/5	UNLV														
5/6	UNLV														
			9	24	1	4	4	0	0	1	3	0	9	1-1	0

CAREER STATS

SEASON	GP	GS	AVG.	AB	R	H	2B	3B	HR	RBI	TB	SLG%	BB	SO	HBP	OB%	SF	SH	SB-SA	PO	A	E	FLD%
2023	21	9	.167	24	1	4	0	0	0	1	4	.190	3	9	0	.259	0	0	1-1	19	2	0	1.000
TOTAL	21	9	.167	24	1	4	0	0	0	1	4	.190	3	9	0	.259	0	0	1-1	19	2	0	1.000

HIGHLIGHTS

- First collegiate hit came against GCU on March 4
- Psychology major
- Played for the Houston Power, Aces Express and Texas Bombers.
- Named to the 4A Second Team All-District and the 5A Second Team All-District and was the school record holder for stolen bases

THE 2023 LOBOS



14 Taylor Snow

RS-SO • P • 5-10 • R/R
Columbia, La.. (Louisiana)

SEASON BESTS (MIN. 3.0 IP)

IP (high)	7.0	CSUB, 2-23-23
H (low)	4	6x, last: Nevada, 4-29-23
R (low)	0	2x, last: Nevada, 4-29-23
ER (low)	0	4x, last: Nevada, 4-29-23
BB (low)	0	5x, last: Nevada, 4-30-23
SO (high)	3	Texas Tech, 3-12-23
BF (high)	29	CSUB, 2-23-23
NP (high)	101	CSUB, 2-23-23

CAREER BESTS

IP (high)	Same
H (low)	Same
R (low)	Same
ER (low)	Same
BB (low)	Same
SO (high)	Same
BF (high)	Same
NP (high)	Same

PITCHING SUPERLATIVES (MIN. 4.0 IP)

	Season	Career
5+ K		
10+ K		
1 R or Less	4	4
Shutout		

2023 GAME-BY-GAME

DATE	OPPONENT	W-L	ERA	CG	IP	H	R	ER	BB	SO	2B	3B	HR	BF	HBP
2/10	LSU	0-1	9.33	0	3.0	7	4	4	2	0	0	0	0	17	0
2/11	LSU	--	10.5	0	0.2	2	1	1	0	0	2	0	0	4	0
2/17	Buffalo	--	0.00	0	1.0	0	0	0	0	2	0	0	0	3	0
2/18	Santa Clara	--	0.00	0	1.1	0	0	0	1	2	0	0	0	5	0
2/18	Texas Tech	--	4.67	0	3.0	4	2	2	2	1	1	0	1	15	0
2/23	CSU Bakersfield	1-0	.000	0	7.0	6	0	0	2	1	2	0	0	29	1
2/25	Nebraska	0-1	84.00	0	0.2	8	8	8	0	0	2	0	1	10	0
3/1	UTEP	1-0	3.50	0	4.0	4	2	2	2	2	0	0	1	18	1
3/3	Arizona State	--	0.00	0	1.0	1	0	0	0	0	0	0	0	4	0
3/4	Washington	0-1	3.50	1	6.0	4	3	3	1	2	1	0	0	24	0
3/5	Charlotte	1-0	0.00	0	1.0	1	0	0	1	1	0	0	0	5	0
3/10	Manhattan	--	10.50	0	2.0	4	3	3	0	1	1	1	1	12	0
3/11	Texas Tech	--	0.00	0	2.0	2	1	0	1	0	0	0	0	8	0
3/12	Texas Tech	--	3.50	0	4.0	4	2	2	0	3	1	0	0	16	0
3/18	Utah State	0-1	8.75	0	4.0	9	6	5	3	1	3	0	1	24	0
3/19	Utah State	--	21.00	0	0.2	2	2	2	0	1	0	0	2	4	0
3/24	San José State	0-1	0.00	0	3.0	6	5	0	1	0	2	0	0	18	0
3/26	San José State	1-0	2.47	0	5.2	5	2	2	2	2	1	0	1	25	0
4/1	Fresno State	0-1	1.17	1	6.0	5	1	1	2	2	1	0	0	25	0
4/6	Boise State	--	14.00	0	4.0	9	9	8	2	0	3	0	2	24	1
4/8	Boise State	0-1	9.69	0	4.1	6	6	6	4	1	1	0	2	23	0
4/15	Colorado State	0-1	7.00	0	4.0	9	7	4	0	1	1	0	0	23	2
4/16	Colorado State	--	0.00	0	1.2	2	1	0	0	0	0	0	0	9	0
4/21	San Diego State	0-1	0.00	0	4.0	4	1	0	0	0	0	0	0	16	0
4/23	San Diego State	0-1	5.25	0	5.1	8	5	4	0	0	0	0	0	23	1
4/29	Nevada	1-0	0.00	0	5.0	4	0	0	0	2	3	0	0	20	1
4/30	Nevada	--	3.50	0	4.0	5	4	2	0	2	0	0	0	20	3
5/5	UNLV														
5/6	UNLV														
		5-10	4.68	2	88.1	121	75	59	26	27	26	1	12	424	10

CAREER STATS

SEASON	GS	APP	CG	W-L	ERA	SHO	SV	IP	H	R	ER	BB	SO	2B	3B	HR	BF	NP-STK	WP	HBP	PO	A	E	FLD%
2023	13	27	2	5-10	4.68	0	0	88.1	121	75	59	26	27	26	2	12	424	1499-887	3	10	0	11	1	.917
TOTAL	13	27	2	5-10	4.68	0	0	88.1	121	75	59	26	27	26	2	12	424	1499-887	3	10	0	11	1	.917

HIGHLIGHTS

- First collegiate start came at LSU
- First signee for Coach Dickson and staff (signed June 17, 2022)
- Redshirted at Louisiana
- Was a three-time first team all-state and all-district pitcher and pitched the Tigers to three consecutive state championship game appearances, earning the title her freshman season

THE 2023 LOBOS



16 Leslie Romero

SR • C • 5-4 • R/R
Gonzales, Calif. (Salinas HS)

SEASON BESTS

Hits	1	5x, last: Nevada, 4-30-23
Doubles		
Triples		
Home Runs		
RBI	1	2x, last: Colorado State, 4-16-23
Runs	2	Buffalo, 2-17-23
Walks	1	3x, last: San Diego St., 4-21-23
Total Bases	1	5x, last: Nevada, 4-30-23

CAREER BESTS

Hits	3	2x, last: Nevada (4/22/23)
Doubles	2	Nevada (4/22/23)
Triples		
Home Runs	1	2x, last: NMSU, 3-22-22
RBI	6	NMSU, 3-22-22
Runs	2	2x, last: Buffalo, 2-17-23
Walks	1	13x, last: LSU, 2-10-23
Total Bases	7	NMSU, 3-22-22

STREAKS

	Current	Career Best
Hitting	1	6
On-Base	1	6

MULTI-HIT GAMES

	2	3	4	5+	TOTAL
2019	-	-	-	-	-
2020	2	-	-	-	2
2022	11	2	-	-	13
2023					

MULTI-RBI GAMES

	2	3	4	5+	TOTAL
2019	-	-	-	-	-
2020	1	-	-	-	1
2022	-	1	-	1	2
2023					

2023 GAME-BY-GAME

DATE	OPPONENT	POS	AB	R	H	TB	2B	3B	HR	RBI	BB	HBP	SO	SB-ATT	E
2/9	Nicholls	ph/c	1	0	0	0	0	0	0	0	0	0	0	0-0	0
2/10	Oregon State	ph/c	0	0	0	0	0	0	0	0	0	0	0	0-0	0
2/10	LSU	dp	0	0	0	0	0	0	0	1	0	0	0	0-0	0
2/11	Oregon State	*dp	3	1	1	1	0	0	0	0	0	0	0	0-0	0
2/11	LSU	*c	4	0	1	1	0	0	0	0	0	0	0	0-0	0
2/17	Buffalo	*c	3	2	1	1	0	0	1	0	0	0	0	0-0	0
2/18	Santa Clara	*dp	3	0	0	0	0	0	0	0	0	0	0	0-0	0
2/18	Texas Tech	ph	1	0	0	0	0	0	0	0	0	0	0	0-0	0
2/23	CSU Bakersfield	*c	3	0	0	0	0	0	0	0	1	0	0	0-0	0
2/24	Oklahoma State	ph	1	0	0	0	0	0	0	0	0	0	1	0-0	0
2/25	NM State	2b	1	0	0	0	0	0	0	0	0	0	0	0-0	0
2/25	Nebraska	c	1	0	0	0	0	0	0	0	0	0	0	0-0	0
2/26	Nebraska	ph	1	0	1	1	0	0	0	0	0	0	0	0-0	0
3/10	Buffalo	ph	1	0	0	0	0	0	0	0	0	0	0	0-0	0
3/10	Manhattan	*c	2	0	0	0	0	0	0	0	0	0	0	0-0	0
3/24	San José State	ph	1	0	0	0	0	0	0	0	0	0	0	0-0	0
3/26	San José State	pr	0	1	0	0	0	0	0	0	0	0	0	0-0	0
4/16	Colorado State	*c	2	0	0	0	0	0	0	1	1	0	0	0-0	0
4/21	San Diego State	*c/dp	2	0	0	0	0	0	0	0	1	0	0	0-0	0
4/22	San Diego State	*dp	3	0	0	0	0	0	0	0	0	0	1	0-0	0
4/23	San Diego State	*c	3	0	0	0	0	0	0	0	0	0	1	0-0	0
4/29	Nevada	*dp	3	0	0	0	0	0	0	0	0	0	0	0-0	0
4/30	Nevada	*dp	4	0	1	1	0	0	0	0	0	0	0	0-0	0
5/5	UNLV														
5/6	UNLV														
			12	43	4	5	5	0	0	2	3	1	3	0-0	0

CAREER STATS

SEASON	GP	GS	AVG.	AB	R	H	2B	3B	HR	RBI	TB	SLG%	BB	SO	HBP	OB%	SF	SH	SB-SA	PO	A	E	FLD%
2019	10	2	.000	12	0	0	0	0	0	0	0	.000	0	5	0	.000	0	0	0-0	2	0	0	1.000
2020	15	12	.219	32	4	7	2	0	0	3	9	.281	1	4	0	.235	1	1	0-0	35	2	1	.974
2022	50	46	.271	144	13	39	10	0	2	23	55	.382	11	18	0	.313	5	0	2-2	150	4	1	.994
2023	23	12	.116	43	4	5	0	0	2	5	11	.116	3	3	1	.191	0	1	0-0	17	2	0	1.000
TOTAL	98	72	.221	231	21	51	12	0	2	28	69	.299	15	30	1	.265	6	2	2-2	204	8	2	.991

HIGHLIGHTS

- Started 24 games at catcher, 22 games at DP in 2022
- Hit 2nd in 9 games, 3rd in 6 games, cleanup in 10 games, 5th in 8 games, 6th in 3 games, 8th in 8 games, 9th in 2 games in 2022

THE 2023 LOBOS

17 Amber Linton

 JR • P • 6-0 • R/R
 Franklin, Ind. (Indiana)

SEASON BESTS (MIN. 3.0 IP)

IP (high)	11.0	UTEP, 3-1-23
H (low)	1	Manhattan, 3-10-23
R (low)	0	4x, last: San José State, 3-25-23
ER (low)	0	4x, last: San José State, 3-25-23
BB (low)	0	Manhattan, 3-10-23
SO (high)	14	Utah State, 3-17-23
BF (high)	48	UTEP, 3-1-23
NP (high)	201	Utah State, 3-17-23

CAREER BESTS (MIN. 3.0 IP)

IP (high)	Same
H (low)	0 Boise State, 5-8-22
R (low)	0 4x, last: Man., 3-10-23
ER (low)	0 6x, last: Man., 3-10-23
BB (low)	0 4x, last: Man., 3-10-23
SO (high)	Same
BF (high)	Same
NP (high)	Same

PITCHING SUPERLATIVES (MIN. 4.0 IP)

	Season	Career
5+ K	14	28
10+ K	3	5
1 R or Less	7	11
Shutout	3	3

2023 GAME-BY-GAME

DATE	OPPONENT	W-L	ERA	CG	IP	H	R	ER	BB	SO	2B	3B	HR	BF	HBP
2/9	Nicholls	1-0	4.20	1	5.0	3	3	3	3	3	0	0	1	21	0
2/10	Oregon State	0-1	2.33	1	6.0	7	2	2	2	4	2	0	0	27	0
2/11	LSU	--	12.60	0	3.1	7	8	6	3	2	0	0	2	24	2
2/17	Buffalo	1-0	3.50	0	4.0	3	2	2	4	6	0	0	0	19	0
2/18	Texas Tech	0-1	10.50	0	3.1	9	6	5	2	2	3	0	0	22	0
2/23	CSU Bakersfield	1-0	2.00	1	7.0	3	2	2	2	9	1	0	0	26	1
2/24	Creighton	1-0	0.00	1	7.0	4	0	0	1	9	1	0	0	27	0
2/25	NM State	0-1	10.50	0	1.1	3	3	3	0	0	2	0	0	8	1
2/26	Nebraska	0-1	1.17	1	6.0	4	1	1	2	6	2	0	0	28	2
3/1	UTEP	0-1	1.27	1	11.0	11	2	2	3	8	2	0	0	48	1
3/3	Houston	1-0	1.00	1	7.0	3	1	1	4	12	1	0	0	31	1
3/4	GCU	0-1	6.56	0	5.1	10	6	5	3	5	0	0	1	28	0
3/5	Charlotte	--	5.83	0	6.0	8	6	5	2	9	0	0	2	30	3
3/10	Buffalo	1-0	0.00	1	7.0	3	0	0	1	9	1	0	0	24	0
3/10	Manhattan	1-0	0.00	0	3.0	1	0	0	0	4	0	0	0	10	0
3/11	Buffalo	1-0	1.00	1	7.0	6	1	1	3	7	1	0	0	30	2
3/12	Texas Tech	0-1	17.50	0	2.0	8	5	5	2	3	1	0	1	16	1
3/17	Utah State	0-1	3.00	1	9.1	11	5	4	3	14	2	0	1	44	1
3/19	Utah State	1-0	6.63	0	6.1	11	8	6	4	8	0	0	2	34	0
3/24	San José State	0-0	7.88	0	2.2	6	6	3	0	4	3	0	0	16	1
3/25	San José State	1-0	0.00	1	6.0	3	0	0	2	7	1	0	0	25	1
3/26	San José State	0-0	21.00	0	1.1	2	4	4	1	0	0	0	2	8	1
3/31	Fresno State	0-1	2.33	1	6.0	8	3	2	4	3	0	0	0	30	0
4/2	Fresno State	0-1	3.50	1	6.0	6	4	3	1	4	1	0	0	26	1
4/21	San Diego State	--	10.50	0	2.0	2	3	3	2	1	1	0	0	10	1
4/22	San Diego State	--	3.50	0	6.0	5	3	3	4	2	0	0	0	25	0
4/23	San Diego State	--	0.00	0	0.2	0	0	0	2	0	0	0	0	4	0
4/28	Nevada	1-0	2.63	1	8.0	5	3	3	0	11	1	0	0	29	1
4/29	Nevada	--	0.00	0	0.2	0	0	0	0	1	0	0	0	2	0
4/30	Nevada	0-1	10.50	0	2.2	5	8	4	3	2	3	1	0	18	1
5/5	UNLV														
5/6	UNLV														
		11-11	3.66	14	149.0	157	95	78	63	155	29	1	12	690	22

CAREER STATS

SEASON	GS	APP	CG	W-L	ERA	SHO	SV	IP	H	R	ER	BB	SO	2B	3B	HR	BF	NP-STK	HBP
2021	4	19	0	4-3	3.79	0	0	44.1	52	33	24	24	21	12	2	2	214	159-82	5
2022	27	38	7	12-14	4.02	0	3	156.2	181	125	90	73	156	22	4	6	779	2512-1503	36
2023	24	30	14	11-11	3.66	3	1	149.0	157	95	78	63	155	29	1	12	690	2892-1737	22
TOTAL	55	87	21	27-28	3.82	3	4	350.0	390	253	191	160	332	63	7	20	1683	5563-3322	63

HIGHLIGHTS

- 6.97 strikeouts per game in 2022 was the single-season program record
- Averaging 7.28 strikeouts per game this season
- 156 strikeouts last season were the 6th most in a single-season in program history
- Named MW Pitcher of the Week on March 1, 2022 and March 14, 2023
- Pitched a team-high 156.2 innings with team-high 7 complete games and 3 saves last season
- Struck out 10 batters in the first game of the season last season, a win over Oregon St. and has recorded 10+ strikeouts in four games in her career

THE 2023 LOBOS



18 Grace Rana

FR • C • 5-6 • R/R

Queen Creek, Ariz. (Queen Creek HS)

SEASON BESTS

Hits
Doubles
Triples
Home Runs
RBI
Runs 1 6x, last: Nevada, 4-28-23
Walks
Stolen Bases 1 Oregon State 2-11-23

CAREER BESTS

Hits
Doubles
Triples
Home Runs
RBI
Runs Same
Walks
Stolen Bases Same

STREAKS

Current Career Best
Hitting
On-Base

MULTI-HIT GAMES

2 3 4 5+ TOTAL
2023

MULTI-RBI GAMES

2 3 4 5+ TOTAL
2023

2023 GAME-BY-GAME

DATE	OPPONENT	POS	AB	R	H	TB	2B	3B	HR	RBI	BB	HBP	SO	SB-ATT	E
2/9	Nicholls	pr	0	0	0	0	0	0	0	0	0	0	0	0-0	0
2/10	Oregon State	pr	0	0	0	0	0	0	0	0	0	0	0	0-0	0
2/11	Oregon State	pr	0	0	0	0	0	0	0	0	0	0	0	1-1	0
2/11	LSU	pr	0	1	0	0	0	0	0	0	0	0	0	0-0	0
2/17	Buffalo	pr	0	1	0	0	0	0	0	0	0	0	0	0-0	0
2/18	Santa Clara	pr	0	0	0	0	0	0	0	0	0	0	0	0-0	0
2/18	Texas Tech	pr	0	0	0	0	0	0	0	0	0	0	0	0-0	0
2/23	CSU Bakersfield	pr	0	0	0	0	0	0	0	0	0	0	0	0-0	0
2/25	NM State	pr	0	0	0	0	0	0	0	0	0	0	0	0-0	0
3/3	Houston	pr	0	0	0	0	0	0	0	0	0	0	0	0-0	0
3/5	Charlotte	pr	0	1	0	0	0	0	0	0	0	0	0	0-0	0
3/10	Buffalo	pr	0	1	0	0	0	0	0	0	0	0	0	0-0	0
3/11	Buffalo	pr	0	0	0	0	0	0	0	0	0	0	0	0-0	0
4/7	Boise State	ph	1	0	0	0	0	0	0	0	0	0	0	0-0	0
4/8	Boise State	pr	0	0	0	0	0	0	0	0	0	0	0	0-0	0
4/16	Colorado State	pr	0	1	0	0	0	0	0	0	0	0	0	0-0	0
4/22	San Diego State	pr	0	0	0	0	0	0	0	0	0	0	0	0-0	0
4/28	Nevada	pr	0	1	0	0	0	0	0	0	0	0	0	0-0	0
4/30	Nevada	pr	0	0	0	0	0	0	0	0	0	0	0	0-0	0
5/5	UNLV														
5/6	UNLV														
			1	6	0	0	0	0	0	0	0	0	0	1-1	0

CAREER STATS

SEASON	GP	GS	AVG.	AB	R	H	2B	3B	HR	RBI	TB	SLG%	BB	SO	HBP	OB%	SF	SH	SB-SA	PO	A	E	FLD%
2023	19	0	.000	1	6	0	0	0	0	0	0	.000	0	0	0	.000	0	0	1-1	0	0	0	.000
TOTAL	19	0	.000	1	6	0	0	0	0	0	0	.000	0	0	0	.000	0	0	1-1	0	0	0	.000

HIGHLIGHTS

- Psychology major
- Named to the All-Region Second Team in 2019
- Played for the AZ Hotshots- Delsante

THE 2023 LOBOS



20 Emma Bramson

SO • INF • 5-7 • R/R
Valencia, Calif. (Valencia HS)

SEASON BESTS

Hits	4	Utah State, 3-19-23
Doubles	2	Utah State, 3-19-23
Triples		
Home Runs	1	at LSU, 2-10-23
RBI	2	Houston, 3-3-23
Runs	4	Utah State, 3-19-23
Walks	3	Utah State, 3-17-23
Stolen Bases	1	2x, last: Colorado State, 4-16-23

CAREER BESTS

Hits	Same
Doubles	Same
Triples	
Home Runs	2 UC Santa Barbara, 3-3-22
RBI	5 UC Santa Barbara, 3-3-22
Runs	Same
Walks	3 2x, last: Utah State, 3-17-23
Stolen Bases	Same

STREAKS

	Current	Career Best
Hitting	3	8
On-Base	5	9

MULTI-HIT GAMES

	2	3	4	5+	TOTAL
2022	9	1	-	-	10
2023	5	1	1		7

MULTI-RBI GAMES

	2	3	4	5+	TOTAL
2022	3	-	-	1	4
2023	1				1

2023 GAME-BY-GAME

DATE	OPPONENT	POS	AB	R	H	TB	2B	3B	HR	RBI	BB	HBP	SO	SB-ATT	E	
2/9	Nicholls	*3b	3	2	1	1	0	0	0	0	0	1	1	1-1	0	
2/10	Oregon State	*3b	3	0	0	0	0	0	0	0	0	0	2	0-0	0	
2/10	LSU	*3b	3	1	2	5	0	0	1	1	0	0	0	0-0	0	
2/11	Oregon State	*3b	2	0	0	0	0	0	0	1	0	0	1	0-0	0	
2/11	LSU	*3b	3	0	2	2	0	0	0	0	0	0	0	0-0	1	
2/17	Buffalo	*3b	2	1	1	2	1	0	0	0	0	0	1	0-0	0	
2/18	Santa Clara	*3b	2	1	0	0	0	0	0	0	1	0	0	0-0	0	
2/18	Texas Tech	*3b	4	0	0	0	0	0	0	0	0	0	0	0-0	0	
2/23	CSU Bakersfield	*3b	3	1	1	1	0	0	0	0	0	0	0	0-0	0	
2/23	CSU Bakersfield	*2b	4	1	1	2	1	0	0	1	0	0	0	0-0	0	
2/24	Oklahoma State	*2b	0	0	0	0	0	0	0	0	0	0	0	0-0	1	
2/25	NM State	*3b	4	0	1	1	0	0	0	0	0	0	1	0-0	0	
2/25	Nebraska	*2b	2	0	0	0	0	0	0	0	0	0	2	0-0	0	
2/26	Nebraska	*2b	2	0	1	1	0	0	0	0	1	0	0	0-0	1	
3/1	UTEP	*2b/3b	5	0	2	2	0	0	0	0	0	0	0	0-0	0	
3/1	UTEP	*3b	3	0	0	0	0	0	0	0	0	0	0	0-0	0	
3/3	Houston	*3b	3	0	2	2	0	0	0	2	0	0	0	0-0	0	
3/3	Arizona State	*3b	3	0	1	1	0	0	0	1	0	0	0	0-0	0	
3/4	Washington	*3b/2b	3	0	0	0	0	0	0	0	0	0	1	0-0	0	
3/4	GCU	*3b	3	0	1	1	0	0	0	0	0	0	1	0-0	1	
3/5	Charlotte	*3b	3	0	1	1	0	0	0	0	0	0	1	0-0	0	
3/17	Utah State	*3b	2	0	0	0	0	0	0	0	3	0	2	0-0	0	
3/18	Utah State	*3b	2	0	0	0	0	0	0	0	0	0	0	0-0	1	
3/19	Utah State	*3b	4	4	4	6	2	0	0	1	0	0	0	0-0	0	
3/24	San José State	*3b	4	0	1	1	0	0	0	1	0	0	0	0-0	0	
3/25	San José State	*3b	2	0	1	2	1	0	0	0	1	0	0	0-0	0	
3/26	San José State	*3b	3	0	1	1	0	0	0	0	0	0	0	0-0	1	
3/28	NM State	*3b	3	0	1	1	0	0	0	0	0	0	0	0-0	0	
3/31	Fresno State	*3b	3	0	1	1	0	0	0	0	0	0	0	0-0	0	
4/1	Fresno State	*3b	3	0	1	1	0	0	0	0	0	0	0	0-0	0	
4/2	Fresno State	*3b	3	0	1	1	0	0	0	1	0	0	1	0-0	0	
4/6	Boise State	*3b	2	1	0	0	0	0	0	0	0	0	0	0-0	0	
4/7	Boise State	*3b	2	1	1	1	0	0	0	0	0	0	1	0-0	0	
4/8	Boise State	*3b	2	0	0	0	0	0	0	0	0	0	0	0-0	0	
4/15	Colorado State	*3b	0	0	0	0	0	0	0	0	1	1	0	0-0	0	
4/16	Colorado State	*3b	4	3	3	3	0	0	0	0	0	0	0	1-1	0	
4/21	San Diego State	*3b	2	0	0	0	0	0	0	0	0	0	0	0-0	0	
4/22	San Diego State	*3b	2	0	1	1	0	0	0	0	0	0	0	0-0	0	
4/23	San Diego State	*3b	3	0	0	0	0	0	0	0	1	0	1	0-0	1	
4/28	Nevada	*3b	2	1	1	1	0	0	0	1	0	0	0	0-0	0	
4/29	Nevada	*3b	3	1	2	2	0	0	0	1	0	0	0	0-0	0	
4/30	Nevada	*3b	3	0	1	1	0	0	0	0	0	0	0	0-0	0	
5/5	UNLV															
5/6	UNLV															
			42	114	18	37	45	5	0	1	11	8	2	16	2-2	7

CAREER STATS

SEASON	GP	GS	AVG.	AB	R	H	2B	3B	HR	RBI	TB	SLG%	BB	SO	HBP	OB%	SF	SH	SB-SA	PO	A	E	FLD%
2022	46	46	.245	139	24	34	4	0	6	23	56	.403	11	20	1	.301	2	1	0-0	45	69	9	.927
2023	42	42	.325	114	18	37	5	0	1	11	45	.395	8	16	2	.373	2	2	2-2	41	62	7	.936
TOTAL	88	88	.281	253	42	71	9	0	7	34	101	.399	19	36	3	.333	4	3	2-2	86	131	16	.931

HIGHLIGHTS

- Named MW Freshman of the Week on Feb. 22, 2022
- Hit 5th in 26 games, 4th in 13, 9th in 3, 2nd in 2, 6th in 1, 8th in 1 last season
- Played 25 games at third base and 21 games at shortstop last season
- 4th in slugging percentage (.403), tied for 3rd in RBI (23), 5th in batting average (.245)
- Nursing major

THE 2023 LOBOS



21 Peyton Robinson

SR • OF • 5-6 • L/R

Saginaw, Texas (Southern Nazarene)

SEASON BESTS

Hits	3	7x, last: NMSU, 3-28-23
Doubles	1	3x, last: NMSU, 3-28-23
Triples		
Home Runs		
RBI	3	2x, last: Utah State, 3-19-23
Runs	3	San José State, 3-24-23
Walks	1	10x, last: Nevada, 4-30-23
Stolen Bases	2	2x, last: CSUB, 2-23-23

CAREER BESTS (AT UNM)

Hits	4	Maine, 3-12-22
Doubles	1	8x, last: NMSU, 3-28-23
Triples	1	2x, last: at NMSU, 3-22-22
Home Runs		
RBI	Same	
Runs	Same	
Walks	2	2x, last: at BYU, 4-1-22
Stolen Bases	2	2x, last: CSUB, 2-23-23

STREAKS

	Current	Career Best
Hitting		21
On-Base	3	21

MULTI-HIT GAMES

	2	3	4	5+	TOTAL
2021	5	2	-	-	7
2022	8	1	1	-	10
2023	7	7			14

MULTI-RBI GAMES

	2	3	4	5+	TOTAL
2021	-	-	-	-	-
2022	2	-	-	-	2
2023		2			2

2023 GAME-BY-GAME

DATE	OPPONENT	POS	AB	R	H	TB	2B	3B	HR	RBI	BB	HBP	SO	SB-ATT	E	
2/9	Nicholls	*cf	3	2	3	3	0	0	0	3	0	1	0	2-2	0	
2/10	Oregon State	*cf	4	0	2	2	0	0	0	0	0	0	0	1-1	0	
2/10	LSU	*cf	3	0	1	1	0	0	0	1	0	0	1	0-0	0	
2/11	Oregon State	*cf	3	1	1	1	0	0	0	0	0	0	0	0-0	0	
2/11	LSU	*cf	4	0	1	1	0	0	0	0	0	0	1	0-0	0	
2/17	Buffalo	*cf	2	1	0	0	0	0	0	0	1	0	0	0-0	0	
2/18	Santa Clara	*cf	3	0	0	0	0	0	0	0	0	0	0	0-0	0	
2/18	Texas Tech	*cf	3	2	2	2	0	0	0	0	0	0	0	0-0	0	
2/23	CSU Bakersfield	*cf	3	2	2	2	0	0	0	1	0	1	0	2-2	0	
2/23	CSU Bakersfield	*cf	4	1	3	3	0	0	0	1	0	0	0	1-1	0	
2/24	Oklahoma State	*cf	2	0	0	0	0	0	0	0	0	0	1	0-0	0	
2/24	Creighton	*cf	3	0	0	0	0	0	0	0	0	0	0	0-0	0	
2/25	NM State	*cf	4	1	1	1	0	0	0	0	0	0	0	0-0	0	
2/25	Nebraska	*cf	2	0	0	0	0	0	0	0	0	0	1	0-0	0	
2/26	Nebraska	*cf	4	0	1	2	1	0	0	0	0	0	0	0-0	0	
3/1	UTEP	*cf	6	0	3	3	0	0	0	0	0	0	0	1-1	0	
3/1	UTEP	*cf	3	1	1	1	0	0	0	0	1	0	0	1-1	0	
3/3	Houston	*cf	3	1	0	0	0	0	0	0	1	0	0	1-1	0	
3/3	Arizona State	*cf	3	0	0	0	0	0	0	0	0	0	0	0-0	0	
3/4	Washington	*cf	3	0	0	0	0	0	0	0	0	0	1	0-0	0	
3/4	GCU	*cf	4	0	1	1	0	0	0	0	0	0	0	0-0	0	
3/5	Charlotte	*cf	3	0	0	0	0	0	0	0	0	0	0	0-0	0	
3/10	Buffalo	*cf	3	1	1	1	0	0	0	0	0	0	0	1-1	0	
3/10	Manhattan	*cf	5	1	3	4	1	0	0	1	0	0	1	1-1	0	
3/11	Buffalo	*cf	3	1	1	1	0	0	0	0	0	0	1	1-1	0	
3/11	Texas Tech	*cf	3	1	3	3	0	0	0	0	0	0	0	1-1	0	
3/12	Texas Tech	*cf	3	0	2	2	0	0	0	0	0	0	1	0-0	0	
3/17	Utah State	*cf	4	0	1	1	0	0	0	0	1	0	0	0-0	0	
3/18	Utah State	*cf	2	0	1	1	0	0	0	0	1	0	0	0-1	0	
3/19	Utah State	*cf	5	1	3	3	0	0	0	3	0	0	0	0-0	0	
3/24	San José State	*cf	3	3	1	1	0	0	0	0	1	0	1	1-1	1	
3/25	San José State	*cf	3	0	1	1	0	0	0	0	0	1	1	0-1	0	
3/26	San José State	*cf	3	2	2	2	0	0	0	0	1	0	0	0-0	0	
3/28	NM State	*cf	3	2	3	4	1	0	0	0	0	0	0	0-1	0	
3/31	Fresno State	*cf	2	0	0	0	0	0	0	0	1	0	0	0-0	0	
4/1	Fresno State	*cf	3	0	0	0	0	0	0	0	0	0	0	0-0	0	
4/2	Fresno State	*cf	2	0	0	0	0	0	0	0	0	0	0	0-0	0	
4/6	Boise State	*cf	3	0	1	1	0	0	0	0	0	0	1	0-0	0	
4/7	Boise State	*cf	3	0	0	0	0	0	0	0	0	0	0	0-0	0	
4/8	Boise State	*cf	3	0	0	0	0	0	0	0	0	0	0	0-0	0	
4/15	Colorado State	*cf	2	0	1	1	0	0	0	0	0	0	0	0-0	0	
4/16	Colorado State	*cf	3	1	1	1	0	0	0	0	0	1	1	0-0	0	
4/21	San Diego State	*cf	3	0	1	1	0	0	0	0	0	0	0	0-0	0	
4/22	San Diego State	*cf	3	0	1	1	0	0	0	0	0	0	0	0-0	0	
4/23	San Diego State	*cf	3	0	0	0	0	0	0	0	0	0	1	0-0	0	
4/28	Nevada	*cf	3	0	2	2	0	0	0	0	1	0	0	0-0	0	
4/29	Nevada	*cf	3	1	2	2	0	0	0	0	0	0	1	1-1	0	
4/30	Nevada	*cf	2	0	0	0	0	0	0	0	1	0	0	0-0	0	
5/5	UNLV															
5/6	UNLV															
			48	150	26	53	56	3	0	0	10	10	4	14	15-18	1

CAREER STATS

SEASON	GP	GS	AVG.	AB	R	H	2B	3B	HR	RBI	TB	SLG%	BB	SO	HBP	OB%	SF	SH	SB-SA	PO	A	E	FLD%
2019	53	46	.281	139	27	39	4	1	0	6	45	.324	6	11	0	.320	0	6	20-23	60	3	2	.969
2020	23	23	.459	74	29	34	4	1	0	9	40	.541	7	3	0	.500	1	7	22-26	28	2	0	1.000
2021	46	45	.250	124	19	31	3	0	0	3	34	.274	9	21	0	.296	2	6	4-5	43	2	1	.978
2022	53	53	.336	143	36	48	2	2	0	5	54	.378	17	18	1	.410	0	9	8-10	57	3	3	.952
2023	48	48	.353	150	26	53	3	0	0	10	56	.373	10	14	4	.409	0	10	15-18	57	3	1	.984
TOTAL	224	215	.325	631	137	205	16	4	0	33	229	.363	52	68	5	.379	3	38	69-82	245	13	7	.974

HIGHLIGHTS

- Leads the team sac bunts and second in hits and batting average
- Named MW Player of the Week on March 14, 2023
- Graduated in May 2022 with a BBA in business administration.
- Started all 53 games in left in 2022
- Hit leadoff in 21 games, 2nd in 6 games and 9th in 26 games in 2022
- Started 21 games in left, 1 game in right and 23 games as DP in 2021
- Hit leadoff in 27 games, 8th in 3 games and 9th in 15 games in 2021
- Started her collegiate career at Southern Nazarene

THE 2023 LOBOS



24 Diamond Sandoval

JR • OF • 5-3 • R/R
Norwalk, Calif. (St. Paul HS)

SEASON BESTS

Hits
Doubles
Triples
Home Runs
RBI
Runs
Walks
Stolen Bases

CAREER BESTS

Hits	2	Maine, 3-12-22
Doubles	1	2x, last: Utah State, 3-27-22
Triples	1	Maine, 3-12-22
Home Runs		
RBI	2	2x, last: Maine, 3-12-22
Runs	1	9x, last: at NMSU, 3-22-22
Walks	1	5x, last: Utah St., 3-27-22
Stolen Bases		

STREAKS

	Current	Career Best
Hitting		2
On-Base		3

MULTI-HIT GAMES

	2	3	4	5+	TOTAL
2021	-	-	-	-	-
2022	1	-	-	-	1
2023					

MULTI-RBI GAMES

	2	3	4	5+	TOTAL
2021	-	-	-	-	-
2022	2	-	-	-	2
2023					

2023 GAME-BY-GAME

DATE	OPPONENT	POS	AB	R	H	TB	2B	3B	HR	RBI	BB	HBP	SO	SB-ATT	E
3/4	Washington	ph	1	0	0	0	0	0	0	0	0	0	0	0-0	0
3/17	Utah State	ph	1	0	0	0	0	0	0	0	0	0	1	0-0	0
5/5	UNLV														
5/6	UNLV														
			2	0	0	0	0	0	0	0	0	0	1	0-0	0

CAREER STATS

SEASON	GP	GS	AVG.	AB	R	H	2B	3B	HR	RBI	TB	SLG%	BB	SO	HBP	OB%	SF	SH	SB-SA	PO	A	E	FLD%
2021	14	2	.125	16	3	2	0	0	0	1	2	.125	3	5	0	.263	0	0	0-0	0	0	0	.000
2022	20	6	.231	26	4	6	2	1	0	4	10	.385	2	7	0	.286	0	0	0-0	0	0	0	.000
2023	2	0	.000	2	0	0	0	0	0	0	0	.000	0	1	0	.000	0	0	0-0	0	0	0	.000
TOTAL	36	8	.182	44	7	8	2	1	0	5	12	.273	5	13	0	.265	0	0	0-0	0	0	0	.000

HIGHLIGHTS

- Started 6 games last season all at DP
- Hit 6th in 3 games and 8th in 3 games
- Recorded first collegiate hit against San José State on May 8, 2021, which resulted in a RBI

THE 2023 LOBOS



25 Chloe Yeatts

FR • C • 5-9 • R/R

Ardmore, Okla. (Lone Grove HS)

SEASON BESTS

Hits	3	San José State, 3-25-23
Doubles	2	San José State, 3-26-23
Triples		
Home Runs	1	5x, last: Nevada, 4-30-23
RBI	4	2x, last: Nevada, 4-30-23
Runs	2	Oregon State 2-11-23
Walks	1	7x, last: Colorado State, 4-16-23
Stolen Bases	1	NMSU, 2-25-23

CAREER BESTS

Hits	Same
Doubles	Same
Triples	
Home Runs	Same
RBI	Same
Runs	Same
Walks	Same
Stolen Bases	Same

STREAKS

	Current	Career Best
Hitting	1	4
On-Base	1	5

MULTI-HIT GAMES

	2	3	4	5+	TOTAL
2023	8	1			9

MULTI-RBI GAMES

	2	3	4	5+	TOTAL
2023	4	2	2		8

2023 GAME-BY-GAME

DATE	OPPONENT	POS	AB	R	H	TB	2B	3B	HR	RBI	BB	HBP	SO	SB-ATT	E	
2/9	Nicholls	*c	3	1	2	2	0	0	0	3	0	0	0	0-0	0	
2/10	Oregon State	*c	2	0	0	0	0	0	0	0	1	0	0	0-0	0	
2/10	LSU	*dp/c	3	0	0	0	0	0	0	0	0	0	0	0-0	0	
2/11	Oregon State	*c	3	2	2	2	0	0	0	0	0	0	0	0-0	0	
2/11	LSU	*1b/dp	4	0	2	2	0	0	0	0	0	0	0	0-0	0	
2/17	Buffalo	*dp	4	1	2	2	0	0	0	1	0	0	1	0-0	0	
2/18	Santa Clara	*c	3	0	1	1	0	0	0	0	0	0	0	0-0	0	
2/18	Texas Tech	ph	1	0	0	0	0	0	0	0	0	0	1	0-0	0	
2/23	CSU Bakersfield	*c/dp	4	1	1	4	0	0	1	1	0	0	0	0-0	0	
2/23	CSU Bakersfield	*dp	2	0	0	0	0	0	0	0	0	0	0	0-0	0	
2/24	Oklahoma State	*dp/c	2	0	0	0	0	0	0	0	0	0	2	0-0	0	
2/24	Creighton	*c	3	0	1	1	0	0	0	2	0	0	0	0-0	0	
2/25	NM State	*c	3	1	2	6	1	0	1	1	1	0	1	1-1	1	
2/25	Nebraska	*dp	2	0	1	1	0	0	0	0	0	0	0	0-0	0	
2/26	Nebraska	*c	4	0	0	0	0	0	0	0	0	0	0	0-0	0	
3/1	UTEP	*c	3	0	0	0	0	0	0	0	0	0	0	0-0	0	
3/1	UTEP	*c	4	0	0	0	0	0	0	0	0	0	0	0-0	0	
3/3	Houston	ph/c	1	1	1	1	0	0	0	0	0	1	0	0-0	0	
3/3	Arizona State	c	1	0	0	0	0	0	0	0	1	0	1	0-0	0	
3/4	GCU	*c	3	0	1	1	0	0	0	0	0	0	0	0-0	0	
3/5	Charlotte	*c	2	0	1	1	0	0	0	1	1	0	0	0-0	1	
3/10	Buffalo	*c	2	0	0	0	0	0	0	1	0	0	0	0-0	0	
3/10	Manhattan	c	1	1	0	0	0	0	0	0	0	0	0	0-0	0	
3/11	Buffalo	*c	3	0	2	2	0	0	0	0	0	0	0	0-0	0	
3/11	Texas Tech	*c	3	0	0	0	0	0	0	0	0	0	1	0-0	0	
3/12	Texas Tech	*c	3	1	1	4	0	0	1	2	0	0	1	0-0	0	
3/17	Utah State	*c	2	0	0	0	0	0	0	0	0	0	2	0-0	0	
3/18	Utah State	*c	1	0	0	0	0	0	0	0	1	0	0	0-0	0	
3/19	Utah State	*c	3	1	1	1	0	0	0	0	0	0	1	0-0	0	
3/24	San José State	*c	5	1	1	2	1	0	0	2	0	0	0	0-0	0	
3/25	San José State	*c	3	0	3	4	1	0	0	4	0	0	0	0-0	0	
3/26	San José State	*c	4	1	2	4	2	0	0	3	0	0	0	0-0	0	
3/28	NM State	*c	2	0	0	0	0	0	0	1	0	0	1	0-0	0	
3/31	Fresno State	*c	3	0	1	1	0	0	0	0	0	0	1	0-0	2	
4/1	Fresno State	ph/c	1	0	0	0	0	0	0	0	0	0	0	0-0	0	
4/2	Fresno State	*c	3	0	0	0	0	0	0	0	0	0	1	0-0	0	
4/6	Boise State	*c	2	1	1	4	0	0	1	1	0	0	1	0-0	0	
4/7	Boise State	*c	1	0	0	0	0	0	0	0	0	0	1	0-0	0	
4/8	Boise State	*c	2	0	1	2	1	0	0	0	0	0	0	0-0	0	
4/15	Colorado State	*c	2	0	0	0	0	0	0	0	1	0	0	0-0	0	
4/16	Colorado State	*dp	3	1	1	1	0	0	0	2	1	0	0	0-0	0	
4/21	San Diego State	*dp/c	3	0	0	0	0	0	0	0	0	0	0	0-0	1	
4/22	San Diego State	*c	2	0	0	0	0	0	0	0	0	0	1	0-0	0	
4/23	San Diego State	ph/dp	1	0	0	0	0	0	0	0	0	0	0	0-0	0	
4/28	Nevada	*c	4	0	1	1	0	0	0	1	0	0	0	0-0	0	
4/29	Nevada	*c	3	0	0	0	0	0	0	0	0	0	0	0-0	0	
4/30	Nevada	*c	4	1	2	6	1	0	1	4	0	0	1	0-0	1	
5/5	UNLV															
5/6	UNLV															
			41	123	15	34	56	7	0	5	31	7	1	18	1-1	6

CAREER STATS

SEASON	GP	GS	AVG.	AB	R	H	2B	3B	HR	RBI	TB	SLG%	BB	SO	HBP	OB%	SF	SH	SB-SA	PO	A	E	FLD%
2023	47	41	.276	123	15	34	7	0	5	31	56	.455	7	18	1	.316	2	0	1-1	172	10	6	.968
TOTAL	47	41	.276	123	15	34	7	0	5	31	56	.455	7	18	1	.316	2	0	1-1	172	10	6	.968

HIGHLIGHTS

- Tied for the team lead in RBI, second in home runs, tied for second in doubles, fourth in slugging %, tied for fourth in total bases
- Threw out 2 runners at SDSU on April 22
- First collegiate hit and RBI came against Nicholls in her first collegiate at-bat
- Signed with UNM on July 22, 2022
- Majoring in secondary education
- High school team won the 2021 Oklahoma 4A state championship in 2021 after finishing runner-up in 2020 and winning regionals in 2019 and 2018
- Named 2021 Oklahoma All-State Catcher, 2021 Conference Offensive Player of the Year and was a nominee for 2021 Gatorade Oklahoma Softball Player of the Year

THE 2023 LOBOS

27 Olivia Birkinshaw

SO • OF • 5-10 • R/R

Santa Margarita, Calif. (Mission Viejo HS)

SEASON BESTS

Hits	3	Charlotte, 3-5-23
Doubles	1	2x, last: Charlotte, 3-5-23
Triples		
Home Runs	1	Charlotte, 3-5-23
RBI	3	Oregon State 2-11-23
Runs	2	Charlotte, 3-5-23
Walks	1	Nebraska, 2-26-23
Stolen Bases	1	2x, last: Texas Tech, 3-12-23

CAREER BESTS

Hits		Same
Doubles	1	5x, last: Charlotte, 3-5-23
Triples	1	at Lamar, 2-19-22
Home Runs	1	2x, last: Charlotte, 3-5-23
RBI		Same
Runs	2	3x, last: Charlotte, 3-5-23
Walks	1	7x, last: Nebraska, 2-26-23
Stolen Bases	1	3x, last: Texas Tech, 3-12-23

STREAKS

	Current	Career Best
Hitting		4
On-Base		7

MULTI-HIT GAMES

	2	3	4	5+	TOTAL
2022	2	-	-	-	2
2023		1			1

MULTI-RBI GAMES

	2	3	4	5+	TOTAL
2022	-	-	-	-	-
2023	1	1			2

2023 GAME-BY-GAME

DATE	OPPONENT	POS	AB	R	H	TB	2B	3B	HR	RBI	BB	HBP	SO	SB-ATT	E
2/9	Nicholls	ph	1	1	1	1	0	0	0	0	0	0	0	0-0	0
2/10	Oregon State	ph	1	0	0	0	0	0	0	0	0	0	0	0-0	0
2/11	Oregon State	ph	1	0	1	2	1	0	0	3	0	0	0	0-0	0
2/11	LSU	*dp	0	0	0	0	0	0	0	0	0	1	0	0-0	0
2/18	Santa Clara	ph	1	0	0	0	0	0	0	1	0	0	0	0-0	0
2/18	Texas Tech	ph	0	1	0	0	0	0	0	0	0	1	0	0-0	0
2/23	CSU Bakersfield	rf	0	0	0	0	0	0	0	0	0	0	0	0-0	0
2/23	CSU Bakersfield	*rf	2	1	1	1	0	0	0	0	0	0	0	1-1	1
2/25	NM State	ph	1	0	0	0	0	0	0	0	0	0	0	0-0	0
2/25	Nebraska	ph	1	0	1	1	0	0	0	0	0	0	0	0-0	0
2/26	Nebraska	*dp/rf	3	0	1	1	0	0	0	0	1	0	0	0-0	0
3/1	UTEP	*dp	2	0	0	0	0	0	0	0	0	0	0	0-0	0
3/3	Houston	ph	1	0	0	0	0	0	0	0	0	0	1	0-0	0
3/3	Arizona State	ph	1	0	0	0	0	0	0	0	0	0	0	0-0	0
3/4	GCU	ph	0	0	0	0	0	0	0	0	0	1	0	0-0	0
3/5	Charlotte	*rf	4	2	3	7	1	0	1	2	0	0	1	0-0	0
3/10	Buffalo	*3b	2	1	1	1	0	0	0	1	0	0	0	0-0	0
3/10	Manhattan	*3b	5	0	1	1	0	0	0	1	0	0	1	0-0	0
3/11	Buffalo	*3b	2	1	1	1	0	0	0	0	0	1	0	0-0	0
3/11	Texas Tech	*3b	2	0	0	0	0	0	0	0	0	1	1	0-0	2
3/12	Texas Tech	*3b	3	1	1	1	0	0	0	0	0	0	0	1-1	0
3/17	Utah State	*rf	2	0	0	0	0	0	0	0	0	0	0	0-0	0
3/18	Utah State	*lb	2	0	0	0	0	0	0	0	0	0	0	0-0	0
3/19	Utah State	*lb	1	0	0	0	0	0	0	0	0	0	1	0-0	0
3/24	San José State	ph	1	0	0	0	0	0	0	0	0	0	1	0-0	0
3/28	NM State	pr	0	1	0	0	0	0	0	0	0	0	0	0-0	0
3/31	Fresno State	ph	1	0	0	0	0	0	0	0	0	0	0	0-0	0
4/1	Fresno State	ph	1	0	0	0	0	0	0	0	0	0	0	0-0	0
4/2	Fresno State	ph	1	0	0	0	0	0	0	0	0	0	0	0-0	0
5/5	UNLV														
5/6	UNLV														
		13	42	9	12	17	2	0	1	8	1	5	6	2-2	3

CAREER STATS

SEASON	GP	GS	AVG.	AB	R	H	2B	3B	HR	RBI	TB	SLG%	BB	SO	HBP	OB%	SF	SH	SB-SA	PO	A	E	FLD%
2022	28	18	.175	57	7	10	3	1	1	3	18	.316	6	23	4	.299	0	1	1-1	20	11	3	.912
2023	29	13	.286	42	9	12	2	0	1	8	17	.405	1	6	5	.367	1	0	2-2	13	6	3	.864
TOTAL	57	31	.222	96	16	22	5	1	2	11	35	.354	7	29	9	.328	1	1	3-3	33	17	6	.893

HIGHLIGHTS

- Started 18 games, 11 at DP, 4 at third and 3 at first as a freshman
- Hit 4th in 7 games, 6th in 7 games and 8th in 4 games last season
- First collegiate hit came against Arizona on Feb. 13; First collegiate HR came in a pinch-hit appearance against Utah State on March 25

THE 2023 LOBOS



28 Samantha Fohrman

SR • P • 5-7 • R/R

Cottage Grove, Minn. (Georgian Court)

SEASON BESTS (MIN. 3.0 IP)

IP (high)
H (low)
R (low)
ER (low)
BB (low)
SO (high)
BF (high)
NP (high)

CAREER BESTS

IP (high) 5.0 Wagner, 3-4-22
H (low) 2 5x, last: Nebraska, 2-25-23
R (low) 1 Alabama, 2-13-22
ER (low) 0 Lamar, 2-19-22
BB (low) 0 3x, last: Wagner, 3-4-22
SO (high) 2 Santa Clara, 2-18-23
BF (high) 19 Wagner, 3-4-22
NP (high) 61 Santa Clara, 2-18-23

PITCHING SUPERLATIVES (MIN. 4.0 IP)

	Season	Career
5+ K	-	-
10+ K	-	-
1 R or Less	-	-
Shutout	-	-

2023 GAME-BY-GAME

DATE	OPPONENT	W-L	ERA	CG	IP	H	R	ER	BB	SO	2B	3B	HR	BF	HBP
2/11	LSU	0-1	5.25	0	1.1	2	2	1	2	0	0	0	0	9	1
2/18	Santa Clara	-	3.50	0	2.0	2	4	1	2	2	1	0	0	14	2
2/23	CSU Bakersfield	-	0.00	0	0.0	2	3	1	2	0	1	0	0	4	0
2/25	Nebraska	-	21.00	0	1.2	2	5	5	4	1	0	0	0	12	1
3/11	Texas Tech	--	8.40	0	1.2	5	5	2	1	1	0	0	2	12	0
4/7	Boise State	--	10.50	0	2.0	4	3	3	2	1	0	0	2	13	0
4/8	Boise State	--	21.00	0	1.1	2	4	4	2	1	1	0	0	9	1
4/30	Nevada	--	21.00	0	0.1	0	1	1	3	0	0	0	0	5	1
5/5	UNLV														
5/6	UNLV														
		0-1	12.19	0	10.1	19	27	18	18	6	3	0	4	78	6

CAREER STATS

SEASON	GS	APP	CG	W-L	ERA	SHO	SV	IP	H	R	ER	BB	SO	2B	3B	HR	BF	NP-STK	WP	HBP	PO	A	E	FLD%
2020	6	9	1	2-6	4.76	0	0	39.2	52	39	27	25	33	5	1	5	214	675-402	4	5	1	7	1	.889
2021	20	28	11	14-2	1.67	4	1	108.2	73	30	26	40	145	18	0	4	449	1533-1002	6	6	5	11	1	.941
2022	2	3	0	1-0	2.33	0	0	9.0	11	5	3	0	2	4	0	0	38	80-46	0	1	0	3	0	1.000
2023	2	8	0	0-1	12.19	0	0	10.1	19	27	18	18	6	3	0	4	78	329-150	3	6	0	0	1	.000
TOTAL	30	48	12	17-9	3.09	4	1	167.2	155	101	74	83	186	30	1	13	779	2617-1600	13	18	6	21	3	.900

HIGHLIGHTS

- Pitched in just three games, with two starts, before season-ending injury in 2022
- Pitched 5.0 innings in the win against Wagner College for first win as a Lobo
- Started her career at Georgian Court, joined UNM prior to 2022 season

THE 2023 LOBOS



34 Maddie Boldt

JR • OF • 5-8 • R/R
Round Rock, Texas (Incarnate Word)

SEASON BESTS

Hits	2	6x, last: Nevada, 4-30-23
Doubles	1	4x, last: Fresno State, 4-1-23
Triples	1	Oregon State, 2-11-23
Home Runs	2	NMSU, 3-28-23
RBI	4	Utah State, 3-19-23
Runs	2	3x, last: NMSU, 3-28-23
Walks	2	Utah State, 3-17-23
Stolen Bases		

CAREER BESTS

Hits	3	2x, last: Colgate, 2-26-22
Doubles	2	2x, last: Lamar, 4-8-21
Triples	1	4x, last: Oregon State, 2-11-23
Home Runs	2	2x, last: NMSU, 3-28-23
RBI		Same
Runs	2	14x, last: NMSU, 3-28-23
Walks	3	2x, last: McNeese, 4-24-21
Stolen Bases	1	5x, last: HBU, 4-9-22

STREAKS

	Current	Career Best
Hitting	1	4
On-Base	1	8

MULTI-HIT GAMES

	2	3	4	5+	TOTAL
2020	-	1	-	-	1
2021	9	-	-	-	9
2022	6	1	-	-	7
2023	6				6

MULTI-RBI GAMES

	2	3	4	5+	TOTAL
2020	1	-	-	-	1
2021	4	1	-	-	5
2022	7	-	-	-	7
2023	1	4	1		6

2023 GAME-BY-GAME

DATE	OPPONENT	POS	AB	R	H	TB	2B	3B	HR	RBI	BB	HBP	SO	SB-ATT	E	
2/9	Nicholls	*rf	3	1	1	4	0	0	1	1	1	0	1	0-0	0	
2/10	Oregon State	*rf	2	0	0	0	0	0	0	0	1	0	1	0-0	0	
2/10	LSU	*rf	3	1	1	4	0	0	1	1	0	0	1	0-0	0	
2/11	Oregon State	*rf	3	1	2	5	1	1	0	3	0	0	1	0-0	0	
2/11	LSU	*rf	3	1	1	4	0	0	1	3	0	0	1	0-0	0	
2/17	Buffalo	*rf	2	0	1	2	1	0	0	3	0	0	1	0-0	0	
2/18	Santa Clara	*rf	3	0	0	0	0	0	0	0	0	0	0	0-0	0	
2/18	Texas Tech	*rf	3	0	0	0	0	0	0	0	1	0	2	0-0	0	
2/23	CSU Bakersfield	*rf	2	1	1	1	0	0	0	1	1	0	0	0-0	0	
2/23	CSU Bakersfield	rf	0	0	0	0	0	0	0	1	0	0	0	0-0	0	
2/24	Oklahoma State	*rf	2	0	0	0	0	0	0	0	0	0	1	0-0	0	
2/24	Creighton	*rf	1	0	0	0	0	0	0	0	1	0	0	0-0	0	
2/25	NM State	*rf	2	0	0	0	0	0	0	0	0	0	2	0-0	0	
2/25	Nebraska	*rf	1	0	1	1	0	0	0	0	0	0	0	0-0	0	
2/26	Nebraska	*rf	2	0	0	0	0	0	0	0	0	0	1	0-0	0	
3/1	UTEP	*rf	4	0	0	0	0	0	0	0	0	0	0	0-0	0	
3/1	UTEP	*rf	3	1	1	1	0	0	0	0	0	0	0	0-0	1	
3/3	Houston	*rf	2	0	0	0	0	0	0	0	1	0	1	0-0	0	
3/3	Arizona State	*rf	2	1	0	0	0	0	0	0	1	0	1	0-0	0	
3/4	Washington	*rf	2	0	1	1	0	0	0	0	0	0	1	0-0	0	
3/10	Buffalo	*rf	2	0	1	1	0	0	0	1	0	0	0	0-0	0	
3/10	Manhattan	*rf	5	2	2	6	1	0	1	1	0	0	0	0-0	0	
3/11	Buffalo	*rf	2	0	0	0	0	0	0	0	0	0	0	0-0	0	
3/11	Texas Tech	*rf	2	0	0	0	0	0	0	0	0	0	1	0-0	0	
3/12	Texas Tech	ph	1	0	0	0	0	0	0	0	0	0	0	0-0	0	
3/17	Utah State	rf	1	1	0	0	0	0	0	0	2	0	1	0-0	0	
3/18	Utah State	*rf	1	0	0	0	0	0	0	0	0	0	1	0-0	0	
3/19	Utah State	*rf	5	2	2	5	0	0	1	4	0	0	1	0-0	0	
3/24	San José State	*rf	3	1	1	1	0	0	0	0	1	0	0	0-0	0	
3/25	San José State	*rf	2	0	0	0	0	0	0	0	1	0	0	0-0	0	
3/26	San José State	*rf	3	1	2	5	0	0	1	2	0	0	0	0-0	0	
3/28	NM State	*rf	3	2	2	8	0	0	2	3	0	0	0	0-0	0	
3/31	Fresno State	*rf	3	0	0	0	0	0	0	1	0	0	1	0-0	0	
4/1	Fresno State	*rf	3	0	1	2	1	0	0	0	0	0	2	0-0	0	
4/2	Fresno State	ph	1	0	0	0	0	0	0	0	0	0	0	0-0	0	
4/6	Boise State	*rf/dp	2	0	1	1	0	0	0	0	0	0	0	0-0	1	
4/7	Boise State	*dp	1	0	0	0	0	0	0	0	0	0	1	0-0	0	
4/8	Boise State	ph	1	0	0	0	0	0	0	0	0	0	0	0-0	0	
4/15	Colorado State	*rf	1	0	0	0	0	0	0	0	0	1	0	0-0	0	
4/16	Colorado State	ph	1	0	0	0	0	0	0	0	0	0	1	0-0	0	
4/21	San Diego State	*rf	2	0	0	0	0	0	0	0	0	0	0	0-0	0	
4/22	San Diego State	ph/rf	2	0	0	0	0	0	0	0	0	0	1	0-0	0	
4/23	San Diego State	rf	1	0	1	1	0	0	0	0	0	0	0	0-0	0	
4/28	Nevada	*rf	3	0	1	1	0	0	0	0	0	0	0	0-0	0	
4/29	Nevada	*rf	3	1	0	0	0	0	0	0	0	0	0	0-0	0	
4/30	Nevada	*rf	2	1	2	5	0	0	1	1	1	0	0	0-0	0	
5/5	UNLV															
5/6	UNLV															
			38	101	18	26	59	4	1	9	26	13	1	25	0-0	2

CAREER STATS

SEASON	GP	GS	AVG.	AB	R	H	2B	3B	HR	RBI	TB	SLG%	BB	SO	HBP	OB%	SF	SH	SB-SA	PO	A	E	FLD%
2020	20	15	.205	39	8	8	3	1	0	6	13	.333	6	8	0	.311	0	0	2-3	12	1	2	.867
2021	40	40	.265	117	21	31	7	0	7	18	59	.504	14	34	1	.343	2	0	1-2	70	0	3	.959
2022	49	47	.221	136	24	30	8	2	10	23	72	.529	2	40	2	.291	1	0	2-6	71	8	0	1.000
2023	46	38	.257	101	18	26	4	1	9	26	59	.584	13	25	1	.342	2	1	0-0	30	3	2	.943
TOTAL	155	140	.242	393	71	95	22	4	26	73	203	.517	45	107	4	.322	5	1	5-11	183	12	7	.965

HIGHLIGHTS

- Leads the team in home runs, second in slugging %, tied for second in total bases and third in RBI and walks
- Played first 3 seasons at Incarnate Word
- Led the team with 10 HRs, tied for the team high in doubles (8) and triples (2) and was second in TB at 72 in 2022
- Liberal arts major

THE 2023 LOBOS



38 Keyannah Chavez

FR • OF • 5-1 • L/L
Leander, Texas (Glen HS)

SEASON BESTS

Hits	3	2x, last: San José State, 3-25-23
Doubles	1	7x, last: Fresno State, 4-2-23
Triples		
Home Runs		
RBI	4	San José State, 3-25-23
Runs	3	at Nicholls, 2-9-23
Walks	3	Utah State, 3-17-23
Stolen Bases	2	NMSU, 3-28-23

CAREER BESTS

Hits	Same
Doubles	Same
Triples	
Home Runs	
RBI	Same
Runs	Same
Walks	Same
Stolen Bases	Same

STREAKS

	Current	Career Best
Hitting		6
On-Base	2	16

MULTI-HIT GAMES

	2	3	4	5+	TOTAL
2023	10	2			12

MULTI-RBI GAMES

	2	3	4	5+	TOTAL
2023	4		1		5

2023 GAME-BY-GAME

DATE	OPPONENT	POS	AB	R	H	TB	2B	3B	HR	RBI	BB	HBP	SO	SB-ATT	E	
2/9	Nicholls	*lf	4	3	3	4	1	0	0	0	0	0	0	0-0	0	
2/10	Oregon State	*lf	2	0	0	0	0	0	0	0	0	1	2	0-0	0	
2/10	LSU	*lf	2	1	1	1	0	0	0	0	0	0	0	0-0	0	
2/11	Oregon State	*lf	1	1	0	0	0	0	0	0	0	1	0	0-0	0	
2/11	LSU	*lf	3	0	1	1	0	0	0	0	0	0	0	0-0	0	
2/17	Buffalo	*lf	2	1	1	2	1	0	0	1	1	0	0	0-0	0	
2/18	Santa Clara	*lf	3	1	2	2	0	0	0	1	0	0	0	0-0	0	
2/18	Texas Tech	*lf	4	1	2	3	1	0	0	0	0	0	0	0-0	0	
2/23	CSU Bakersfield	*lf	3	1	1	1	0	0	0	2	1	0	0	1-1	0	
2/23	CSU Bakersfield	*lf	3	1	1	1	0	0	0	0	0	0	0	1-1	1	
2/24	Oklahoma State	*lf	2	0	0	0	0	0	0	0	0	0	0	0-0	0	
2/24	Creighton	*lf	2	1	0	0	0	0	0	0	1	0	0	0-0	0	
2/25	NM State	*lf	4	2	2	2	0	0	0	0	0	0	0	0-0	0	
2/25	Nebraska	*lf	2	0	0	0	0	0	0	0	0	0	0	0-0	0	
2/26	Nebraska	*lf	2	0	1	1	0	0	0	0	0	0	0	0-0	0	
3/1	UTEP	*lf	3	1	1	1	0	0	0	0	1	0	1	0-0	0	
3/1	UTEP	*lf	3	2	2	2	0	0	0	0	0	0	0	0-0	0	
3/3	Houston	*lf	4	2	2	3	1	0	0	1	0	0	0	0-0	0	
3/3	Arizona State	*lf	4	0	1	1	0	0	0	0	0	0	1	0-0	0	
3/4	Washington	*lf	3	0	0	0	0	0	0	0	0	0	0	0-0	1	
3/4	GCU	*lf	4	0	0	0	0	0	0	1	0	0	0	0-0	0	
3/5	Charlotte	*lf	4	1	2	2	0	0	0	0	0	0	0	0-0	0	
3/10	Buffalo	*lf	3	1	2	2	0	0	0	0	0	0	0	1-1	0	
3/10	Manhattan	*lf	5	1	2	3	1	0	0	2	1	0	0	0-0	0	
3/11	Buffalo	*lf	3	0	1	1	0	0	0	0	0	0	2	0-0	0	
3/11	Texas Tech	*lf	2	1	0	0	0	0	0	0	1	0	1	0-0	0	
3/12	Texas Tech	*lf	3	0	1	1	0	0	0	0	1	0	1	0-0	0	
3/17	Utah State	*lf	3	1	0	0	0	0	0	0	3	0	2	1-1	0	
3/18	Utah State	*lf	2	0	0	0	0	0	0	0	1	0	0	0-0	0	
3/19	Utah State	*lf	4	2	1	1	0	0	0	1	0	1	2	0-0	0	
3/24	San José State	*lf	2	0	1	1	0	0	0	2	2	0	1	0-0	0	
3/25	San José State	*lf	4	2	3	3	0	0	0	4	0	0	0	1-1	0	
3/26	San José State	*lf	4	2	2	2	0	0	0	0	0	0	0	0-0	0	
3/28	NM State	*lf	1	1	1	1	0	0	0	0	1	0	0	2-2	0	
3/31	Fresno State	*lf	3	1	1	2	1	0	0	0	0	0	0	0-0	0	
4/1	Fresno State	*lf	2	0	0	0	0	0	0	0	0	1	0	1-1	0	
4/2	Fresno State	*lf	3	0	1	2	1	0	0	0	0	0	1	0-0	0	
4/6	Boise State	*lf	2	0	0	0	0	0	0	0	0	0	0	0-0	0	
4/7	Boise State	*lf	2	0	0	0	0	0	0	0	0	0	0	0-0	0	
4/8	Boise State	*lf	2	0	0	0	0	0	0	0	0	0	0	0-0	0	
4/15	Colorado State	*lf	1	0	0	0	0	0	0	0	1	0	0	0-0	0	
4/16	Colorado State	*lf	4	1	2	2	0	0	0	2	0	0	0	0-0	0	
4/21	San Diego State	*lf	2	0	0	0	0	0	0	0	1	0	0	0-0	0	
4/22	San Diego State	*lf	2	0	0	0	0	0	0	0	0	0	0	0-0	0	
4/23	San Diego State	*lf	3	0	1	1	0	0	0	0	0	0	2	0-0	0	
4/28	Nevada	*lf	4	0	0	0	0	0	0	0	0	0	0	0-0	0	
4/29	Nevada	*lf	2	0	1	1	0	0	0	1	1	0	0	0-0	0	
4/30	Nevada	*lf	2	1	0	0	0	0	0	0	1	0	1	0-0	0	
5/5	UNLV															
5/6	UNLV															
			48	135	33	43	50	7	0	0	18	18	4	17	8-8	2

CAREER STATS

SEASON	GP	GS	AVG.	AB	R	H	2B	3B	HR	RBI	TB	SLG%	BB	SO	HBP	OB%	SF	SH	SB-SA	PO	A	E	FLD%
2023	48	48	.319	135	33	43	7	0	0	18	50	.370	18	17	4	.414	0	8	8-8	66	4	2	.972
TOTAL	48	48	.319	135	33	43	7	0	0	18	50	.370	18	17	4	.414	0	8	8-8	66	4	2	.972

HIGHLIGHTS

- Leads team in walks, second in runs scored, on-base %, tied for second in doubles and third in hits
- Named MW Freshman of the Week on Feb. 21 and March 28
- Named MW Player of the Week on March 28
- First collegiate hit came against Nicholls in her first collegiate at-bat
- Criminology major
- Mother (Cassandra) and cousin (Anthony Chavez) graduated from UNM. Mother played at UNM from 2001-06 and was a middle infielder
- Played for the Texas Bombers- Gold

THE 2023 LOBOS



42

Loran Walker

RS-FR • C • 5-6 • R/R

Meridian, Idaho (Rocky Mountain HS)

SEASON BESTS

Hits	2	CSUB, 2-23-23
Doubles		
Triples		
Home Runs	1	CSUB, 2-23-23
RBI	3	Texas Tech, 2-18-23
Runs	2	CSUB, 2-23-23
Walks	1	3x, last: Houston, 3-3-23
Stolen Bases	1	Texas Tech, 2-18-23

CAREER BESTS

Hits	Same
Doubles	
Triples	
Home Runs	Same
RBI	Same
Runs	Same
Walks	Same
Stolen Bases	Same

STREAKS

	Current	Career Best
Hitting		3
On-Base		6

MULTI-HIT GAMES

	2	3	4	5+	TOTAL
2023	1				1

MULTI-RBI GAMES

	2	3	4	5+	TOTAL
2023	1	1			2

2023 GAME-BY-GAME																
DATE	OPPONENT	POS	AB	R	H	TB	2B	3B	HR	RBI	BB	HBP	SO	SB-ATT	E	
2/17	Buffalo	ph	0	1	0	0	0	0	0	0	0	1	0	0-0	0	
2/18	Santa Clara	ph	1	0	1	1	0	0	0	0	0	0	0	0-0	0	
2/18	Texas Tech	*c	3	0	1	1	0	0	0	3	0	0	1	1-1	0	
2/23	CSU Bakersfield	*3b	3	2	2	5	0	0	1	2	1	0	0	0-0	0	
2/24	Oklahoma State	*3b	1	0	0	0	0	0	0	0	0	1	0	0-0	0	
2/24	Creighton	*3b	3	1	1	1	0	0	0	0	0	0	1	0-0	1	
2/25	NM State	*1b	2	0	0	0	0	0	0	0	0	0	2	0-0	0	
2/25	Nebraska	*3b	1	0	0	0	0	0	0	0	0	0	1	0-0	0	
2/26	Nebraska	*3b	3	0	0	0	0	0	0	0	0	0	0	0-0	0	
3/1	UTEP	*3b/c	3	0	0	0	0	0	0	1	1	0	1	0-0	0	
3/3	Houston	*c	1	0	0	0	0	0	0	0	1	0	0	0-0	0	
3/3	Arizona State	ph/1b	1	0	0	0	0	0	0	0	0	1	0	0-0	0	
3/4	Washington	*c/3b	2	0	0	0	0	0	0	0	0	0	2	0-0	1	
3/5	Charlotte	ph	1	0	0	0	0	0	0	0	0	0	1	0-0	0	
3/10	Manhattan	c	2	0	0	0	0	0	0	0	0	0	0	0-0	1	
3/11	Texas Tech	3b	0	0	0	0	0	0	0	0	0	0	0	0-0	0	
3/12	Texas Tech	ph	1	0	0	0	0	0	0	0	0	0	0	0-0	0	
3/17	Utah State	ph	1	0	0	0	0	0	0	0	0	0	1	0-0	0	
3/18	Utah State	3b	0	0	0	0	0	0	0	0	0	0	0	0-0	0	
3/24	San José State	ph	1	0	1	1	0	0	0	0	0	0	0	0-0	0	
3/31	Fresno State	ph	1	0	0	0	0	0	0	0	0	0	0	0-0	0	
4/1	Fresno State	*c	2	0	0	0	0	0	0	0	0	0	1	0-0	0	
4/2	Fresno State	ph	1	0	0	0	0	0	0	0	0	0	0	0-0	0	
4/6	Boise State	ph	1	0	0	0	0	0	0	0	0	0	0	0-0	0	
5/5	UNLV															
5/6	UNLV															
			11	35	4	6	9	0	0	1	6	3	3	11	1-1	3

CAREER STATS

SEASON	GP	GS	AVG.	AB	R	H	2B	3B	HR	RBI	TB	SLG%	BB	SO	HBP	OB%	SF	SH	SB-SA	PO	A	E	FLD%
2023	24	11	.171	35	4	6	0	0	1	6	9	.257	3	11	3	.279	2	0	1-1	30	13	3	.935
TOTAL	24	11	.171	35	4	6	0	0	1	6	9	.257	3	11	3	.279	2	0	1-1	30	13	3	.935

HIGHLIGHTS

- Did not play in 2022
- Played for the ID Sliders, ID Crossfire, Explosion
- Majoring in East Asian Studies

THE 2023 LOBOS



44 Lauren Garcia

RS-FR • INF • 5-11 • R/R
El Paso, Texas (Montwood HS)

SEASON BESTS

Hits	3	2x, last: UTEP, 3-1-23
Doubles	1	6x, last: San José State, 3-26-23
Triples		
Home Runs	1	2x, last: NMSU, 3-28-23
RBI	4	Buffalo, 2-17-23
Runs	1	7x, last: NMSU, 3-28-23
Walks	2	Texas Tech, 3-12-23
Stolen Bases		

CAREER BESTS

Hits	Same
Doubles	Same
Triples	
Home Runs	Same
RBI	Same
Runs	Same
Walks	Same
Stolen Bases	

STREAKS

	Current	Career Best
Hitting		5
On-Base		8

MULTI-HIT GAMES

	2	3	4	5+	TOTAL
2023	7	2			9

MULTI-RBI GAMES

	2	3	4	5+	TOTAL
2023	5	2	1		8

2023 GAME-BY-GAME

DATE	OPPONENT	POS	AB	R	H	TB	2B	3B	HR	RBI	BB	HBP	SO	SB-ATT	E	
2/9	Nicholls	*dp	2	1	0	0	0	0	0	0	0	2	0	0-0	0	
2/10	Oregon State	*dp	2	0	0	0	0	0	0	0	1	0	2	0-0	0	
2/10	LSU	*1b	3	0	0	0	0	0	0	0	0	0	1	0-0	0	
2/11	LSU	1b	2	0	0	0	0	0	0	0	0	0	0	0-0	0	
2/17	Buffalo	*1b	3	1	3	3	0	0	4	0	0	0	0	0-0	0	
2/18	Santa Clara	*1b	2	0	0	0	0	0	0	0	1	0	0	0-0	0	
2/18	Texas Tech	*dp	3	0	0	0	0	0	0	0	1	0	1	0-0	0	
2/23	CSU Bakersfield	*dp	1	0	0	0	0	0	0	0	0	1	0	0-0	0	
2/23	CSU Bakersfield	ph/dp	1	0	0	0	0	0	0	0	1	0	0	0-0	0	
2/24	Oklahoma State	ph	1	0	1	1	0	0	0	0	0	0	0	0-0	0	
2/24	Creighton	*dp	3	1	2	5	0	0	1	2	0	0	0	0-0	0	
2/25	NM State	*dp	4	0	1	1	0	0	0	0	0	0	0	0-0	0	
2/25	Nebraska	ph	1	0	0	0	0	0	0	0	0	0	1	0-0	0	
2/26	Nebraska	ph	2	0	0	0	0	0	0	0	0	0	1	0-0	0	
3/1	UTEP	ph/dp	3	0	0	0	0	0	0	0	0	0	0	0-0	0	
3/1	UTEP	*dp	4	0	3	3	0	0	0	1	0	0	0	0-0	0	
3/3	Houston	*dp	4	1	2	3	1	0	0	2	0	0	0	0-0	0	
3/3	Arizona State	*dp	3	0	1	1	0	0	0	0	0	0	0	0-0	0	
3/4	Washington	*dp	3	0	1	1	0	0	0	0	0	0	1	0-0	0	
3/4	GCU	*dp	2	0	0	0	0	0	0	0	0	0	0	0-0	0	
3/5	Charlotte	*dp	3	0	1	2	1	0	0	2	0	0	0	0-0	0	
3/10	Buffalo	*dp	3	0	2	2	0	0	0	1	0	0	0	0-0	0	
3/10	Manhattan	*dp	5	0	2	2	0	0	0	0	0	0	1	0-0	0	
3/11	Buffalo	*dp	4	0	1	1	0	0	0	1	0	0	0	0-0	0	
3/11	Texas Tech	*dp	3	0	2	3	1	0	0	3	0	0	0	0-0	0	
3/12	Texas Tech	*dp	1	0	0	0	0	0	0	0	2	0	0	0-0	0	
3/17	Utah State	*dp	4	0	1	2	1	0	0	0	0	0	1	0-0	0	
3/18	Utah State	*dp	2	0	0	0	0	0	0	0	0	0	0	0-0	0	
3/19	Utah State	*dp	4	1	2	3	1	0	0	1	1	0	0	0-0	0	
3/24	San José State	*dp	2	0	1	1	0	0	0	2	0	0	0	0-0	0	
3/25	San José State	*dp	4	1	1	1	0	0	0	0	0	0	0	0-0	0	
3/26	San José State	*dp	3	0	1	2	1	0	0	2	1	0	0	0-0	0	
3/28	NM State	*dp	3	1	2	5	0	0	1	3	0	0	0	0-0	0	
3/31	Fresno State	*dp	2	0	0	0	0	0	0	0	0	0	0	0-0	0	
4/1	Fresno State	*dp	2	0	0	0	0	0	0	0	0	0	0	0-0	0	
4/2	Fresno State	*dp	2	0	0	0	0	0	0	0	1	0	0	0-0	0	
4/15	Colorado State	*dp	2	0	0	0	0	0	0	1	0	0	0	0-0	0	
4/16	Colorado State	*1b	2	0	0	0	0	0	0	0	0	0	0	0-0	0	
4/21	San Diego State	ph	1	0	0	0	0	0	0	0	0	0	1	0-0	0	
4/22	San Diego State	ph	1	0	0	0	0	0	0	0	0	0	0	0-0	0	
4/28	Nevada	*dp	4	0	0	0	0	0	0	0	0	0	0	0-0	0	
4/30	Nevada	ph	1	0	0	0	0	0	0	0	0	0	1	0-0	0	
5/5	UNLV															
5/6	UNLV															
			33	106	7	30	42	6	0	2	25	9	3	11	0-0	0

CAREER STATS

SEASON	GP	GS	AVG.	AB	R	H	2B	3B	HR	RBI	TB	SLG%	BB	SO	HBP	OB%	SF	SH	SB-SA	PO	A	E	FLD%
2023	42	33	.283	106	7	30	6	0	2	25	42	.396	9	11	3	.350	2	0	0-0	19	0	0	1.000
TOTAL	42	33	.283	106	7	30	6	0	2	25	42	.396	9	11	3	.350	2	0	0-0	19	0	0	1.000

HIGHLIGHTS

- Tied for third on the team in RBI and in doubles
- Missed 2022 season due to injury
- Biology major
- Named El Paso County Softball Player of the Year her senior year and Max Preps All-American Second Team in 2021

THE 2023 LOBOS



55

Janae Cameron

SR • C • 5-9 • R/R

Windsor, Colo. (Nebraska Omaha)

SEASON BESTS				
Hits	1	2x, last: San Diego St., 4-22-23		
Doubles				
Triples				
Home Runs				
RBI	1	Nevada, 4-29-23		
Runs				
Walks	1	3x, last: San Diego St., 4-23-23		
Stolen Bases	1	Oregon State, 2-11-23		

CAREER BESTS (AT UNM)				
Hits	2	2x, last: at Boise St., 5-6-22		
Doubles	1	2x, last: at Boise St., 5-6-22		
Triples				
Home Runs	1	2x, last: UNLV, 4-30-22		
RBI	2	Southern Utah, 2-12-22		
Runs	1	8x, last: at Boise St., 5-8-22		
Walks	1	9x, last: San Diego St., 4-23-23		
Stolen Bases		Same		

STREAKS		
	Current	Career Best
Hitting		2
On-Base		4

MULTI-HIT GAMES					
	2	3	4	5+	TOTAL
2019	4	-	1	-	5
2020	2	2	-	-	4
2021	1	-	-	-	1
2022	2	-	-	-	2
2023					

MULTI-RBI GAMES					
	2	3	4	5+	TOTAL
2019	2	1	1	-	4
2020	2	2	-	-	4
2021	1	-	-	-	1
2022	1	-	-	-	1
2023					

2023 GAME-BY-GAME																
DATE	OPPONENT	POS	AB	R	H	TB	2B	3B	HR	RBI	BB	HBP	SO	SB-ATT	E	
2/11	Oregon State	ph	0	0	0	0	0	0	0	0	1	0	0	1-1	0	
2/17	Buffalo	c	0	0	0	0	0	0	0	0	1	0	0	0-0	0	
2/18	Santa Clara	ph	1	0	0	0	0	0	0	0	0	0	1	0-0	0	
2/23	CSU Bakersfield	ph/c	1	0	1	1	0	0	0	0	0	0	0	0-0	0	
2/24	Oklahoma State	*c/dp	1	0	0	0	0	0	0	0	0	0	1	0-0	0	
2/25	Nebraska	*c	1	0	0	0	0	0	0	0	0	0	0	0-0	0	
3/5	Charlotte	ph	1	0	0	0	0	0	0	0	0	0	0	0-0	0	
3/26	San José State	ph	1	0	0	0	0	0	0	0	0	0	1	0-0	0	
4/1	Fresno State	ph	1	0	0	0	0	0	0	0	0	0	0	0-0	0	
4/7	Boise State	ph/c	1	0	0	0	0	0	0	0	0	0	1	0-0	0	
4/22	San Diego State	ph	1	0	1	1	0	0	0	0	0	0	0	0-0	0	
4/23	San Diego State	*dp	1	0	0	0	0	0	0	0	1	0	1	0-0	0	
4/29	Nevada	ph	1	0	0	0	0	0	0	1	0	0	0	0-0	0	
5/5	UNLV															
5/6	UNLV															
			3	11	0	2	2	0	0	1	3	0	5	1-1	0	

CAREER STATS																							
SEASON	GP	GS	AVG.	AB	R	H	2B	3B	HR	RBI	TB	SLG%	BB	SO	HBP	OB%	SF	SH	SB-SA	PO	A	E	FLD%
2019	46	45	.223	103	10	23	5	0	2	15	34	.330	13	20	1	.311	2	2	0-0	129	32	5	.970
2020	22	22	.333	57	8	19	6	0	2	14	31	.544	6	6	1	.406	0	3	0-0	77	10	1	.989
2021	30	18	.268	56	5	15	2	0	2	5	23	.411	7	7	0	.349	0	1	0-0	80	9	1	.989
2022	21	14	.222	45	8	10	2	0	2	6	18	.400	6	17	0	.314	0	0	0-0	38	2	2	.952
2023	13	3	.182	11	0	2	0	0	0	1	2	.182	3	5	0	.357	0	0	1-1	7	0	0	1.000
TOTAL	132	102	.254	272	31	69	15	0	8	41	108	.397	35	55	2	.341	2	6	1-1	331	53	9	.977

- HIGHLIGHTS
- Played at Nebraska Omaha from 2019-21
 - Started at catcher in 7 games and at DP in 7 games in 2022
 - Hit 4th in 2 games, 5th in 1 game, 6th in 1 game, 7th in 1 game and 8th in 9 games in 2022
 - Majoring in liberal arts

THE 2023 LOBOS



77 Reyan Tuck

SR • 1B • 6-0 • R/R
Hillsboro, Ore. (Towson)

SEASON BESTS

Hits	2	Nevada, 4-29-23
Doubles	1	at Nicholls, 2-9-23
Triples		
Home Runs		
RBI	2	at Nicholls, 2-9-23
Runs	1	4x, last: Nevada, 4-29-23
Walks	1	2x, last: Nevada, 4-28-23
Stolen Bases		

CAREER BESTS

Hits	3	vs. Dixie St., 3-11-22
Doubles	2	vs. Fresno St., 4-15-22
Triples		
Home Runs		
RBI	2	4x, last: Nicholls, 2-9-23
Runs	1	17x, last: Nevada, 4-29-23
Walks	1	18x, last: Nevada, 4-28-23
Stolen Bases	1	Northern Colorado, 2-15-20

STREAKS

	Current	Career Best
Hitting		9
On-Base		12

MULTI-HIT GAMES

	2	3	4	5+	TOTAL
2019	-	-	-	-	0
2020	1	-	-	-	1
2021	2	-	-	-	2
2022	5	1	-	-	6
2023	1				1

MULTI-RBI GAMES

	2	3	4	5+	TOTAL
2019	-	-	-	-	0
2020	1	-	-	-	1
2021	1	-	-	-	1
2022	3	-	-	-	3
2023	1				1

2023 GAME-BY-GAME

DATE	OPPONENT	POS	AB	R	H	TB	2B	3B	HR	RBI	BB	HBP	SO	SB-ATT	E	
2/9	Nicholls	*1b	3	0	1	2	1	0	0	2	0	0	0	0-0	0	
2/10	Oregon State	*1b	3	0	0	0	0	0	0	0	0	0	1	0-0	0	
2/10	LSU	1b	0	0	0	0	0	0	0	0	0	0	0	0-0	0	
2/11	Oregon State	*1b	1	1	0	0	0	0	0	0	0	1	1	0-0	1	
2/17	Buffalo	1b	1	0	0	0	0	0	0	0	0	0	0	0-0	0	
2/18	Santa Clara	1b	0	0	0	0	0	0	0	0	0	0	0	0-0	0	
2/18	Texas Tech	*1b	3	0	1	1	0	0	0	0	0	0	1	0-0	0	
2/25	NM State	ph/1b	2	0	1	1	0	0	0	1	0	0	0	0-0	0	
2/25	Nebraska	*1b	1	0	0	0	0	0	0	0	0	0	0	0-0	0	
3/1	UTEP	ph	1	0	1	1	0	0	0	0	0	0	0	0-0	0	
3/1	UTEP	*1b	3	1	1	1	0	0	0	1	0	0	0	0-0	0	
3/3	Houston	*1b	3	0	1	1	0	0	0	0	0	0	0	0-0	1	
3/3	Arizona State	*1b	1	0	0	0	0	0	0	0	0	0	1	0-0	1	
3/4	Washington	*1b	2	0	0	0	0	0	0	0	0	0	0	0-0	0	
3/4	GCU	*1b	1	0	0	0	0	0	0	0	0	0	0	0-0	1	
3/17	Utah State	ph	1	0	0	0	0	0	0	0	0	0	1	0-0	0	
3/19	Utah State	1b	0	0	0	0	0	0	0	0	0	0	0	0-0	0	
3/24	San José State	ph	0	0	0	0	0	0	0	0	1	0	0	0-0	0	
3/25	San José State	ph	1	0	0	0	0	0	0	0	0	0	0	0-0	0	
4/2	Fresno State	ph	1	0	0	0	0	0	0	0	0	0	1	0-0	0	
4/7	Boise State	1b	0	0	0	0	0	0	0	0	0	0	0	0-0	0	
4/8	Boise State	*dp	2	0	0	0	0	0	0	0	0	0	1	0-0	0	
4/28	Nevada	ph/1b	1	1	1	1	0	0	0	0	1	0	0	0-0	0	
4/29	Nevada	*1b	2	1	2	2	0	0	0	1	0	0	0	0-0	0	
4/30	Nevada	*1b	2	0	0	0	0	0	0	0	0	0	0	0-0	0	
5/5	UNLV															
5/6	UNLV															
			13	35	4	9	10	1	0	0	5	2	1	7	0-0	4

CAREER STATS

SEASON	GP	GS	AVG.	AB	R	H	2B	3B	HR	RBI	TB	SLG%	BB	SO	HBP	OB%	SF	SH	SB-SA	PO	A	E	FLD%
2019	10	6	.158	19	1	3	1	0	0	2	4	.211	0	7	1	.200	0	0	0-0	6	5	5	.688
2020	16	14	.211	38	1	8	1	0	0	4	9	.237	1	5	0	.214	3	0	1-1	69	1	0	1.000
2021	34	34	.212	85	5	18	7	0	0	7	25	.294	4	17	5	.284	1	1	0-0	216	9	5	.978
2022	51	50	.243	140	9	34	6	0	0	14	40	.286	11	29	0	.294	2	3	0-0	330	11	6	.983
2023	25	13	.257	35	4	9	1	0	0	5	10	.286	2	7	1	.300	2	0	0-0	70	1	4	.947
TOTAL	136	117	.227	317	20	72	16	0	0	32	88	.278	18	65	7	.277	8	4	1-1	691	27	20	.973

HIGHLIGHTS

- Played at Towson her freshman year
- Started at first in 50 games in 2022
- Hit 6th in 2 games, 7th in 48 games in 2022
- Working on her master's degree in project management