



New Mexico at Clemson

03/22/24 FedExForum, Memphis

NCAA Division I Men's Basketball Championship - First Round

Game Time: 2:10 PM

Game Duration: 2:12

Attendance: 12,754

Officials: Lee Cassell, Deldre Carr, Brian McNutt

New Mexico - 56

Record: 26-10

NO.	Name	F	Min	FG		3P		FT		Rebounds			Fouls		TP	AS	TO	ST	Blocks		+/-
				M-A	M-A	M-A	OR	DR	TOT	PF	FD	BS	BA								
15	JT Toppin	F	31:50	2-7	0-1	2-4	6	4	10	3	2	6	1	1	1	1	2	1	-24		
23	Nelly Joseph	F	33:35	5-9	0-0	4-7	4	8	12	2	6	14	1	2	0	0	1	-11			
2	Donovan Dent	G	33:27	3-8	0-0	0-0	1	2	3	2	1	6	1	2	0	0	1	-23			
5	Jamal Mashburn, Jr.	G	23:22	1-11	0-6	4-4	0	1	1	0	3	6	0	1	0	0	0	-13			
10	Jaelen House	G	30:39	4-14	2-8	2-2	0	2	2	5	3	12	2	4	0	0	0	-17			
22	Mustapha Amzil		13:27	1-4	0-2	1-3	1	2	3	2	3	3	0	1	1	0	0	-9			
0	Jemarl Baker Jr.		09:08	1-3	0-2	0-0	0	0	0	0	0	2	0	0	0	0	0	-15			
3	Tru Washington		21:08	2-8	1-4	1-1	2	5	7	2	1	6	1	2	2	0	1	1			
1	Braden Appelhans		01:08	0-0	0-0	0-0	0	0	0	0	0	0	0	0	0	0	0	2			
11	Quinton Webb		01:08	0-0	0-0	0-0	0	0	0	0	0	0	0	0	0	0	0	2			
21	Sebastian Forsling		01:08	0-0	0-0	1-2	1	0	1	0	1	1	0	0	0	0	0	2			
Team										2	1	3			0						
Totals				19-64	3-23	15-23	17	25	42	16	20	56	6	13	4	2	4	-21			

Shooting By Period		
1st FG%	12-35	34.3%
3PT%	2-11	18.2%
FT%	2-4	50%
2nd FG%	7-29	24.1%
3PT%	1-12	8.3%
FT%	13-19	68.4%
GM FG%	19-64	29.7%
3PT%	3-23	13.0%
FT%	15-23	65.2%

Dead Ball Rebounds: 4, 1

Technical Fouls::NONE

Clemson - 77

Record: 22-11

NO.	Name	F	Min	FG		3P		FT		Rebounds			Fouls		TP	AS	TO	ST	Blocks		+/-
				M-A	M-A	M-A	OR	DR	TOT	PF	FD	BS	BA								
4	Ian Schieffelin	F	26:49	6-10	1-3	3-4	4	8	12	3	3	16	0	3	0	0	0	0	20		
24	PJ Hall	F	18:59	5-9	2-3	2-2	0	3	3	4	1	14	0	2	1	0	0	21			
1	Chase Hunter	G	31:11	8-16	1-4	4-7	1	2	3	0	5	21	6	1	2	0	1	14			
5	Jack Clark	G	36:11	1-2	0-1	4-4	1	7	8	2	2	6	4	0	1	1	0	23			
11	Joseph Girard III	G	34:58	2-12	2-8	1-2	0	2	2	1	2	7	3	2	0	0	0	26			
2	Dillon Hunter		13:39	1-2	0-1	0-0	0	1	1	3	3	2	2	0	1	0	0	6			
10	RJ Godfrey		20:31	3-6	0-0	0-0	1	4	5	5	0	6	1	0	1	3	0	2			
21	Chauncey Wiggins		11:55	2-6	1-1	0-0	1	2	3	1	0	5	0	0	1	0	1	2			
0	Josh Beadle		02:31	0-0	0-0	0-0	0	0	0	0	0	0	0	0	0	0	0	-3			
32	Daniel Nauseef		01:08	0-0	0-0	0-0	0	0	0	1	0	0	0	0	0	0	0	-2			
13	Andrew Latiff		01:04	0-0	0-0	0-0	0	1	1	0	0	0	0	0	0	0	0	-2			
20	Matt Kelly		01:04	0-0	0-0	0-0	0	0	0	0	0	0	0	1	0	0	0	-2			
Team										2	1	3			0						
Totals				28-63	7-21	14-19	10	31	41	20	16	77	16	9	7	4	2	21			

Shooting By Period		
1st FG%	15-31	48.4%
3PT%	4-9	44.4%
FT%	8-10	80%
2nd FG%	13-32	40.6%
3PT%	3-12	25.0%
FT%	6-9	66.7%
GM FG%	28-63	44.4%
3PT%	7-21	33.3%
FT%	14-19	73.7%

Dead Ball Rebounds: 4, 1

Technical Fouls::NONE

	UNM	CLE
Biggest lead	2 (1st 19:46)	23 (2nd 2:04)
Best Scoring Run	8 (2nd 13:29)	12 (1st 9:51)
Lead Changes	1	
Times Tied	2	
Time with Lead	00:30	38:11

Points from	UNM	CLE
Turnovers	6	19
Paint	28	38
Second Chance	12	15
Fast Breaks	9	8
Bench	12	13

	Period by Period Scoring		
	1st	2nd	TOT
UNM	28	28	56
CLE	42	35	77

Game Notes:13:15 1st UNM #23 Flagrant 1 ♦



Period 1

Quarter Starters:

CLE	1 Hunter C	4 Schieffelin I	5 Clark J	11 Girard III J	24 Hall P
UNM	2 Dent D	5 Mashburn, Jr. J	10 House J	15 Toppin J	23 Joseph N

Game Time	CLE	Score	Diff	UNM
20:00	24 HALL P jumpball lost			15 TOPPIN J jumpball won
19:46		0-2	-2	5 MASHBURN, JR. J 2pt FG in the paint, pull up jump shot made (2)
19:46				23 JOSEPH N assist (1)
19:16	4 SCHIEFFELIN I 2pt FG in the paint, turnaround jump shot made (2)	2-2	0	
19:16	1 HUNTER C assist (1)			
19:05				10 HOUSE J turnover bad pass (1)
18:53	1 HUNTER C 2pt FG from turnover in the paint, driving layup made (2)	4-2	2	
18:28		4-4	0	15 TOPPIN J 2pt FG in the paint, hook shot made (2)
18:02	1 HUNTER C 2pt FG in the paint, driving layup blocked			
18:02				15 TOPPIN J block (1)
17:59				5 MASHBURN, JR. J defensive rebound (1)
17:54	24 HALL P steal (1)			2 DENT D turnover bad pass (1)
17:46	24 HALL P 3pt FG from turnover, jump shot made (3)	7-4	3	
17:46	11 GIRARD III J assist (1)			
17:28				15 TOPPIN J 3pt FG , jump shot missed
17:25	5 CLARK J defensive rebound (1)			
17:22	5 CLARK J foul drawn (1)			2 DENT D foul shooting (1 - 1)
17:22	5 CLARK J free throw 1 - 2 made (1)	8-4	4	
17:22	5 CLARK J free throw 2 - 2 made (2)	9-4	5	
17:08				23 JOSEPH N 2pt FG in the paint, layup missed
17:05	5 CLARK J defensive rebound (2)			
16:54	4 SCHIEFFELIN I 2pt FG in the paint, layup missed			
16:51				10 HOUSE J defensive rebound (1)
16:46		9-7	2	10 HOUSE J 3pt FG fast break, pull up jump shot made (3)
16:26	4 SCHIEFFELIN I 2pt FG in the paint, layup made (4)	11-7	4	
16:26	11 GIRARD III J assist (2)			
16:08	11 GIRARD III J foul personal (1 - 1)			5 MASHBURN, JR. J foul drawn (1)
16:08	Timeout media			
16:08				15 TOPPIN J substitution out
16:08				22 AMZIL M substitution in
15:59				5 MASHBURN, JR. J 2pt FG in the paint, floating jump shot missed
15:54	4 SCHIEFFELIN I defensive rebound (1)			
15:46	4 SCHIEFFELIN I foul drawn (1)			22 AMZIL M foul personal (1 - 2)
15:30	1 HUNTER C 2pt FG in the paint, driving layup missed			
15:29				defensive rebound (3)
15:20				5 MASHBURN, JR. J 2pt FG in the paint, layup missed
15:16				23 JOSEPH N offensive rebound (1)
15:16		11-9	2	23 JOSEPH N 2pt FG second chance in the paint, layup made (2)
15:04	24 HALL P 3pt FG , jump shot made (6)	14-9	5	
15:04	1 HUNTER C assist (2)			



Official Basketball Play by Play - First Half

New Mexico at Clemson

03/22/24 FedExForum, Memphis

NCAA Division I Men's Basketball Championship - First Round

Game Time: 2:10 PM

Game Duration: 2:12

Attendance: 12,754

Officials: Lee Cassell, Deldre Carr, Brian McNutt

Game Time	CLE	Score	Diff	UNM
14:48				22 AMZIL M 3pt FG , jump shot missed
14:46	11 GIRARD III J defensive rebound (1)			
14:32	4 SCHIEFFELIN I 2pt FG in the paint, layup made (6)	16-9	7	
14:32	1 HUNTER C assist (3)			
14:18				10 HOUSE J 2pt FG outside the paint, pull up jump shot missed
14:15	4 SCHIEFFELIN I defensive rebound (2)			
14:05	1 HUNTER C 2pt FG in the paint, layup made (4)	18-9	9	
14:05	5 CLARK J assist (1)			
13:48		18-11	7	2 DENT D 2pt FG in the paint, turnaround jump shot made (2)
13:27	24 HALL P 2pt FG outside the paint, jump shot missed			
13:27				22 AMZIL M defensive rebound (1)
13:21				10 HOUSE J 3pt FG , jump shot missed
13:18				23 JOSEPH N offensive rebound (2)
13:15	1 HUNTER C substitution out			
13:15	24 HALL P substitution out			
13:15	2 HUNTER D substitution in			
13:15	10 GODFREY R substitution in			
13:15				5 MASHBURN, JR. J substitution out
13:15				23 JOSEPH N substitution out
13:15				0 BAKER JR. J substitution in
13:15				15 TOPPIN J substitution in
13:15	24 HALL P foul drawn (1)			23 JOSEPH N foul flagrant 1 (1 - 3)
13:15				23 JOSEPH N turnover offensive (1)
13:15	11 GIRARD III J substitution out			
13:15	24 HALL P substitution in			
13:15	24 HALL P free throw 1 - 2 made (7)	19-11	8	
13:15	24 HALL P free throw 2 - 2 made (8)	20-11	9	
13:15	24 HALL P substitution out			
13:15	11 GIRARD III J substitution in			
12:52	10 GODFREY R 2pt FG in the paint, turnaround jump shot made (2)	22-11	11	
12:33				15 TOPPIN J 2pt FG in the paint, layup missed
12:30	5 CLARK J defensive rebound (3)			
12:22	11 GIRARD III J 3pt FG , pull up jump shot missed			
12:18				10 HOUSE J defensive rebound (2)
12:14				10 HOUSE J 2pt FG outside the paint, floating jump shot missed
12:12	4 SCHIEFFELIN I defensive rebound (3)			
11:55	11 GIRARD III J 3pt FG , jump shot made (3)	25-11	14	
11:55	5 CLARK J assist (2)			
11:37				0 BAKER JR. J 3pt FG , jump shot missed
11:32	2 HUNTER D defensive rebound (1)			
11:32	jump ball situation			
11:32	Timeout media			
11:32	4 SCHIEFFELIN I substitution out			
11:32	10 GODFREY R substitution out			
11:32	21 WIGGINS C substitution in			
11:32	24 HALL P substitution in			
11:32				10 HOUSE J substitution out
11:32				5 MASHBURN, JR. J substitution in



New Mexico at Clemson

03/22/24 FedExForum, Memphis

NCAA Division I Men's Basketball Championship - First Round

Game Time: 2:10 PM

Game Duration: 2:12

Attendance: 12,754

Officials: Lee Cassell, Deldre Carr, Brian McNutt

Game Time	CLE	Score	Diff	UNM
11:19	24 HALL P 2pt FG in the paint, hook shot made (10)	27-11	16	
11:19	2 HUNTER D assist (1)			
10:58				5 MASHBURN, JR. J 3pt FG , pull up jump shot missed
10:54	24 HALL P defensive rebound (1)			
10:43				2 DENT D substitution out
10:43				22 AMZIL M substitution out
10:43				10 HOUSE J substitution in
10:43				23 JOSEPH N substitution in
10:32	24 HALL P 3pt FG , jump shot missed			
10:30				15 TOPPIN J defensive rebound (1)
10:15				15 TOPPIN J 2pt FG in the paint, turnaround jump shot blocked
10:15	5 CLARK J block (1)			
10:11	5 CLARK J defensive rebound (4)			
10:08	21 WIGGINS C 2pt FG in the paint, turnaround jump shot missed			
10:04				15 TOPPIN J defensive rebound (2)
10:01				5 MASHBURN, JR. J 3pt FG , jump shot missed
09:58	21 WIGGINS C defensive rebound (1)			
09:51	11 GIRARD III J 3pt FG , pull up jump shot made (6)	30-11	19	
09:26	24 HALL P foul shooting (1 - 2)			23 JOSEPH N foul drawn (1)
09:26				23 JOSEPH N free throw 1 - 2 missed
09:26				offensive dead ball rebound (1)
09:26	2 HUNTER D substitution out			
09:26	11 GIRARD III J substitution out			
09:26	0 BEADLE J substitution in			
09:26	1 HUNTER C substitution in			
09:26				0 BAKER JR. J substitution out
09:26				3 WASHINGTON T substitution in
09:26				23 JOSEPH N free throw 2 - 2 missed
09:25	21 WIGGINS C defensive rebound (2)			
09:05	24 HALL P 2pt FG outside the paint, turnaround jump shot missed			
09:02				15 TOPPIN J defensive rebound (3)
08:42		30-13	17	23 JOSEPH N 2pt FG outside the paint, jump shot made (4)
08:42				10 HOUSE J assist (1)
08:25	1 HUNTER C 2pt FG outside the paint, jump shot missed			
08:22	5 CLARK J offensive rebound (5)			
08:15	5 CLARK J foul drawn (2)			10 HOUSE J foul shooting (1 - 4)
08:15	5 CLARK J free throw 1 - 2 made (3)	31-13	18	
08:15	21 WIGGINS C substitution out			
08:15	24 HALL P substitution out			
08:15	4 SCHIEFFELIN I substitution in			
08:15	10 GODFREY R substitution in			
08:15	5 CLARK J free throw 2 - 2 made (4)	32-13	19	
08:03	10 GODFREY R foul shooting (1 - 3)			10 HOUSE J foul drawn (1)
08:03		32-14	18	10 HOUSE J free throw 1 - 2 made (4)
08:03	0 BEADLE J substitution out			
08:03	11 GIRARD III J substitution in			
08:03		32-15	17	10 HOUSE J free throw 2 - 2 made (5)
07:56				Timeout media



New Mexico at Clemson

03/22/24 FedExForum, Memphis

NCAA Division I Men's Basketball Championship - First Round

Game Time: 2:10 PM

Game Duration: 2:12

Attendance: 12,754

Officials: Lee Cassell, Deldre Carr, Brian McNutt

Game Time	CLE	Score	Diff	UNM
07:38	11 GIRARD III J 2pt FG in the paint, floating jump shot missed			
07:38	offensive rebound (14)			
07:21	4 SCHIEFFELIN I 2pt FG second chance in the paint, pull up jump shot missed			
07:18				3 WASHINGTON T defensive rebound (1)
07:05		32-17	15	23 JOSEPH N 2pt FG in the paint, hook shot made (6)
06:44	1 HUNTER C foul drawn (1)			15 TOPPIN J foul shooting (1 - 5)
06:44	1 HUNTER C free throw 1 - 2 missed			
06:44	offensive dead ball rebound (1)			
06:44	4 SCHIEFFELIN I substitution out			
06:44	24 HALL P substitution in			
06:44				3 WASHINGTON T substitution out
06:44				2 DENT D substitution in
06:44	1 HUNTER C free throw 2 - 2 missed			
06:43				23 JOSEPH N defensive rebound (3)
06:21				10 HOUSE J 3pt FG , jump shot missed
06:17				15 TOPPIN J offensive rebound (4)
06:17		32-19	13	15 TOPPIN J 2pt FG second chance in the paint, layup made (4)
06:10	Timeout 30 Sec			
06:10				Timeout media
06:10	10 GODFREY R substitution out			
06:10	4 SCHIEFFELIN I substitution in			
05:51	24 HALL P 2pt FG in the paint, driving layup made (12)	34-19	15	
05:35				5 MASHBURN, JR. J 3pt FG , jump shot missed
05:32				23 JOSEPH N offensive rebound (4)
05:30				10 HOUSE J 3pt FG second chance, jump shot missed
05:27				offensive rebound (15)
05:27	1 HUNTER C substitution out			
05:27	2 HUNTER D substitution in			
05:27				15 TOPPIN J substitution out
05:27				22 AMZIL M substitution in
05:23	2 HUNTER D foul personal (1 - 4)			2 DENT D foul drawn (1)
05:08		34-21	13	23 JOSEPH N 2pt FG second chance in the paint, hook shot made (8)
04:52	24 HALL P foul offensive (2 - 5)			22 AMZIL M foul drawn (1)
04:52	24 HALL P turnover offensive (1)			
04:52	24 HALL P substitution out			
04:52	10 GODFREY R substitution in			
04:39		34-23	11	2 DENT D 2pt FG from turnover in the paint, pull up jump shot made (4)
04:23	10 GODFREY R 2pt FG in the paint, layup made (4)	36-23	13	
04:10				10 HOUSE J 2pt FG in the paint, pull up jump shot missed
04:07				22 AMZIL M offensive rebound (2)
04:07				22 AMZIL M turnover lost ball (1)
04:07				5 MASHBURN, JR. J substitution out
04:07				3 WASHINGTON T substitution in
03:55	10 GODFREY R 2pt FG from turnover in the paint, turnaround jump shot missed			
03:52				23 JOSEPH N defensive rebound (5)
03:38				22 AMZIL M 2pt FG in the paint, hook shot missed



New Mexico at Clemson

03/22/24 FedExForum, Memphis

NCAA Division I Men's Basketball Championship - First Round

Game Time: 2:10 PM

Game Duration: 2:12

Attendance: 12,754

Officials: Lee Cassell, Deldre Carr, Brian McNutt

Game Time	CLE	Score	Diff	UNM
03:35	defensive rebound (15)			
03:35	Timeout media			
03:35	2 HUNTER D substitution out			
03:35	1 HUNTER C substitution in			
03:35				22 AMZIL M substitution out
03:35				15 TOPPIN J substitution in
03:17	1 HUNTER C 3pt FG , jump shot missed			
03:14	4 SCHIEFFELIN I offensive rebound (4)			
02:57	4 SCHIEFFELIN I turnover bad pass (1)			3 WASHINGTON T steal (1)
02:54				3 WASHINGTON T 2pt FG from turnover in the paint, layup blocked
02:54	10 GODFREY R block (1)			
02:49				2 DENT D offensive rebound (1)
02:49		36-25	11	2 DENT D 2pt FG fast break from turnover second chance in the paint, layup made (6)
02:33	11 GIRARD III J 3pt FG , pull up jump shot missed			
02:33				23 JOSEPH N defensive rebound (6)
02:33	4 SCHIEFFELIN I foul personal (1 - 6)			23 JOSEPH N foul drawn (2)
02:23				2 DENT D 2pt FG in the paint, driving layup blocked
02:23	10 GODFREY R block (2)			
02:23				15 TOPPIN J offensive rebound (5)
02:19				15 TOPPIN J 2pt FG second chance in the paint, layup missed
02:18	5 CLARK J defensive rebound (6)			
02:05	10 GODFREY R 2pt FG in the paint, dunk, made (6)	38-25	13	
02:05	1 HUNTER C assist (4)			
01:59				Timeout 30 Sec
01:48				2 DENT D 2pt FG outside the paint, floating jump shot missed
01:45	10 GODFREY R defensive rebound (1)			
01:34	11 GIRARD III J 2pt FG in the paint, layup missed			
01:32				23 JOSEPH N defensive rebound (7)
01:22		38-28	10	10 HOUSE J 3pt FG , jump shot made (8)
01:22				2 DENT D assist (1)
00:54	4 SCHIEFFELIN I 3pt FG , jump shot missed			
00:50	1 HUNTER C offensive rebound (1)			
00:49	5 CLARK J 2pt FG second chance in the paint, layup made (6)	40-28	12	
00:49	1 HUNTER C assist (5)			
00:38	1 HUNTER C steal (1)			10 HOUSE J turnover bad pass (2)
00:34	1 HUNTER C foul drawn (2)			2 DENT D foul shooting (2 - 6)
00:34	1 HUNTER C free throw fast break 1 - 2 made (5)	41-28	13	
00:34				3 WASHINGTON T substitution out
00:34				5 MASHBURN, JR. J substitution in
00:34	1 HUNTER C free throw fast break 2 - 2 made (6)	42-28	14	
00:04				10 HOUSE J 2pt FG outside the paint, step back jump shot missed
00:00	4 SCHIEFFELIN I defensive rebound (5)			
END OF PERIOD				
CLE 42-28 UNM				



New Mexico at Clemson

03/22/24 FedExForum, Memphis

NCAA Division I Men's Basketball Championship - First Round

Game Time: 2:10 PM

Game Duration: 2:12

Attendance: 12,754

Officials: Lee Cassell, Deldre Carr, Brian McNutt

New Mexico - 28

NO.	Name	F	Min	FG			3P			FT			Rebounds			Fouls		TP	AS	TO	ST	Blocks		+/-
				M-A	M-A	M-A	M-A	M-A	OR	DR	TOT	PF	FD	BS	BA									
15	JT Toppin	F	15:15	2-6	0-1	0-0	2	3	5	1	0	4	0	0	0	0	0	0	0	1	1	-13		
23	Nelly Joseph	F	17:28	4-5	0-0	0-2	3	4	7	1	2	8	1	1	0	0	0	0	0	0	0	-5		
2	Donovan Dent	G	16:01	3-5	0-0	0-0	1	0	1	2	1	6	1	1	0	0	1	0	0	1	-15			
5	Jamal Mashburn, Jr.	G	14:45	1-6	0-3	0-0	0	1	1	0	1	2	0	0	0	0	0	0	0	0	-7			
10	Jaelen House	G	19:11	2-9	2-5	2-2	0	2	2	1	1	8	1	2	0	0	0	0	0	0	-12			
22	Mustapha Amzil		07:17	0-2	0-1	0-0	1	1	2	1	1	0	0	1	0	0	0	0	0	0	-10			
0	Jemarl Baker Jr.		03:49	0-1	0-1	0-0	0	0	0	0	0	0	0	0	0	0	0	0	0	0	-12			
3	Tru Washington		06:14	0-1	0-0	0-0	0	1	1	0	0	0	0	0	0	0	1	0	1	4				
Team							1	1	2			0			0									
Totals				12-35	2-11	2-4	8	13	21	6	6	28	3	5	1	1	3					-14		

Shooting By Period		
1st FG%	12-35	34.3%
3PT%	2-11	18.2%
FT%	2-4	50%
GM FG%	12-35	34.3%
3PT%	2-11	18.2%
FT%	2-4	50.0%

Dead Ball Rebounds: 1, 0

Technical Fouls::NONE

Clemson - 42

NO.	Name	F	Min	FG			3P			FT			Rebounds			Fouls		TP	AS	TO	ST	Blocks		+/-
				M-A	M-A	M-A	M-A	M-A	OR	DR	TOT	PF	FD	BS	BA									
4	Ian Schieffelin	F	16:09	3-6	0-1	0-0	1	4	5	1	1	6	0	1	0	0	0	0	0	0	0	12		
24	PJ Hall	F	11:54	4-7	2-3	2-2	0	1	1	2	1	12	0	1	1	0	0	0	0	0	0	11		
1	Chase Hunter	G	14:19	2-6	0-1	2-4	1	0	1	0	2	6	5	0	1	0	1	0	1	0	4			
5	Jack Clark	G	20:00	1-1	0-0	4-4	1	5	6	0	2	6	2	0	0	1	0	14						
11	Joseph Girard III	G	18:37	2-6	2-4	0-0	0	1	1	1	0	6	2	0	0	0	0	0	0	0	13			
2	Dillon Hunter		05:41	0-0	0-0	0-0	0	1	1	1	0	0	1	0	0	0	0	0	0	0	10			
10	RJ Godfrey		08:40	3-4	0-0	0-0	0	1	1	1	0	6	0	0	0	2	0	3						
21	Chauncey Wiggins		03:17	0-1	0-0	0-0	0	2	2	0	0	0	0	0	0	0	0	0	0	4				
0	Josh Beadle		01:23	0-0	0-0	0-0	0	0	0	0	0	0	0	0	0	0	0	0	0	-1				
Team							1	1	2			0			0									
Totals				15-31	4-9	8-10	4	16	20	6	6	42	10	2	2	3	1	14						

Shooting By Period		
1st FG%	15-31	48.4%
3PT%	4-9	44.4%
FT%	8-10	80%
GM FG%	15-31	48.4%
3PT%	4-9	44.4%
FT%	8-10	80.0%

Dead Ball Rebounds: 1, 0

Technical Fouls::NONE

	UNM	CLE
Biggest lead	2 (1st 19:46)	19 (1st 9:51)
Best Scoring Run	6 (1st 6:17)	12 (1st 9:51)
Lead Changes	1	
Times Tied	2	
Time with Lead	00:30	18:11

Points from	UNM	CLE
Turnovers	4	9
Paint	18	22
Second Chance	8	4
Fast Breaks	5	2
Bench	0	6

	Period by Period Scoring		
	1st	2nd	TOT
UNM	28	28	56
CLE	42	35	77

Game Notes: 13:15 1st UNM #23 Flagrant 1 ♦



Period 2

Quarter Starters:

CLE	1 Hunter C	4 Schieffelin I	5 Clark J	11 Girard III J	24 Hall P
UNM	2 Dent D	5 Mashburn, Jr. J	10 House J	15 Toppin J	23 Joseph N

Game Time	CLE	Score	Diff	UNM
20:00	10 GODFREY R substitution out			
20:00	24 HALL P substitution in			
19:43				5 MASHBURN, JR. J 2pt FG in the paint, pull up jump shot missed
19:38	4 SCHIEFFELIN I defensive rebound (6)			
19:30	11 GIRARD III J 3pt FG , jump shot missed			
19:26				15 TOPPIN J defensive rebound (6)
19:22				10 HOUSE J 3pt FG , pull up jump shot missed
19:18	11 GIRARD III J defensive rebound (2)			
19:08	1 HUNTER C 2pt FG outside the paint, pull up jump shot made (8)	44-28	16	
18:50				2 DENT D turnover bad pass (2)
18:34	4 SCHIEFFELIN I 3pt FG from turnover, jump shot made (9)	47-28	19	
18:34	11 GIRARD III J assist (3)			
18:18	24 HALL P foul shooting (3 - 1)			5 MASHBURN, JR. J foul drawn (2)
18:18		47-29	18	5 MASHBURN, JR. J free throw 1 - 2 made (3)
18:18	24 HALL P substitution out			
18:18	10 GODFREY R substitution in			
18:18		47-30	17	5 MASHBURN, JR. J free throw 2 - 2 made (4)
18:14	11 GIRARD III J foul drawn (1)			10 HOUSE J foul personal (2 - 1)
18:02	11 GIRARD III J 2pt FG in the paint, layup missed			
17:58	4 SCHIEFFELIN I offensive rebound (7)			
17:58	4 SCHIEFFELIN I 2pt FG second chance in the paint, layup made (11)	49-30	19	
17:38				2 DENT D 2pt FG outside the paint, floating jump shot missed
17:33	1 HUNTER C defensive rebound (2)			
17:18	1 HUNTER C 2pt FG outside the paint, turnaround jump shot missed			
17:15	10 GODFREY R offensive rebound (2)			
17:13	1 HUNTER C 2pt FG second chance in the paint, floating jump shot made (10)	51-30	21	
17:13	10 GODFREY R assist (1)			
17:11				Timeout 30 Sec
17:11				Timeout media
16:54	10 GODFREY R foul shooting (2 - 2)			23 JOSEPH N foul drawn (3)
16:54		51-31	20	23 JOSEPH N free throw 1 - 2 made (9)
16:54		51-32	19	23 JOSEPH N free throw 2 - 2 made (10)
16:51	1 HUNTER C turnover bad pass (1)			
16:46				5 MASHBURN, JR. J 3pt FG from turnover, jump shot missed
16:43	10 GODFREY R defensive rebound (3)			
16:33	5 CLARK J 3pt FG , jump shot missed			
16:28				23 JOSEPH N defensive rebound (8)
16:12	4 SCHIEFFELIN I foul shooting (2 - 3)			23 JOSEPH N foul drawn (4)
16:12				23 JOSEPH N free throw 1 - 2 missed
16:12				offensive dead ball rebound (2)



Official Basketball Play by Play - Second Half
New Mexico at Clemson
 03/22/24 FedExForum, Memphis
 NCAA Division I Men's Basketball Championship - First Round

Game Time: 2:10 PM
Game Duration: 2:12
Attendance: 12,754

Officials: Lee Cassell, Deldre Carr, Brian McNutt

Game Time	CLE	Score	Diff	UNM
16:12		51-33	18	23 JOSEPH N free throw 2 - 2 made (11)
15:54	4 SCHIEFFELIN I foul offensive (3 - 4)			10 HOUSE J foul drawn (2)
15:54	4 SCHIEFFELIN I turnover offensive (2)			
15:54	Timeout media			
15:54	4 SCHIEFFELIN I substitution out			
15:54	21 WIGGINS C substitution in			
15:42				5 MASHBURN, JR. J 3pt FG from turnover, jump shot missed
15:40	1 HUNTER C defensive rebound (3)			
15:30	11 GIRARD III J 3pt FG , pull up jump shot missed			
15:26	21 WIGGINS C offensive rebound (3)			
15:24	21 WIGGINS C 2pt FG second chance in the paint, layup blocked			
15:24				15 TOPPIN J block (2)
15:21				2 DENT D defensive rebound (2)
15:16				2 DENT D 2pt FG outside the paint, floating jump shot missed
15:12				23 JOSEPH N offensive rebound (9)
15:12				23 JOSEPH N 2pt FG second chance in the paint, layup missed
15:11	10 GODFREY R defensive rebound (4)			
15:05	11 GIRARD III J 3pt FG , jump shot missed			
15:02				2 DENT D defensive rebound (3)
14:54				5 MASHBURN, JR. J substitution out
14:54				15 TOPPIN J substitution out
14:54				3 WASHINGTON T substitution in
14:54				22 AMZIL M substitution in
14:54	11 GIRARD III J substitution out			
14:54	2 HUNTER D substitution in			
14:48				10 HOUSE J 3pt FG , jump shot missed
14:47	defensive dead ball rebound (2)			
14:47	jump ball situation			
14:18	1 HUNTER C 3pt FG , jump shot missed			
14:15				3 WASHINGTON T defensive rebound (2)
14:03	21 WIGGINS C foul personal (1 - 5)			10 HOUSE J foul drawn (3)
13:58		51-36	15	3 WASHINGTON T 3pt FG , jump shot made (3)
13:58				10 HOUSE J assist (2)
13:35	10 GODFREY R 2pt FG in the paint, floating jump shot missed			
13:32				22 AMZIL M defensive rebound (3)
13:29		51-38	13	10 HOUSE J 2pt FG fast break in the paint, driving layup made (10)
13:18	Timeout 30 Sec			
13:18	1 HUNTER C substitution out			
13:18	11 GIRARD III J substitution in			
13:06	21 WIGGINS C 3pt FG , jump shot made (3)	54-38	16	
13:06	2 HUNTER D assist (2)			
12:51				23 JOSEPH N 2pt FG in the paint, layup blocked
12:51	10 GODFREY R block (3)			
12:51	10 GODFREY R defensive rebound (5)			
12:39	2 HUNTER D 3pt FG , jump shot missed			
12:37				23 JOSEPH N defensive rebound (10)
12:37	10 GODFREY R foul personal (3 - 6)			23 JOSEPH N foul drawn (5)
12:37				23 JOSEPH N substitution out



Official Basketball Play by Play - Second Half
New Mexico at Clemson
 03/22/24 FedExForum, Memphis
 NCAA Division I Men's Basketball Championship - First Round

Game Time: 2:10 PM
Game Duration: 2:12
Attendance: 12,754

Officials: Lee Cassell, Deldre Carr, Brian McNutt

Game Time	CLE	Score	Diff	UNM
12:37				15 TOPPIN J substitution in
12:25				10 HOUSE J 3pt FG , jump shot missed
12:22				15 TOPPIN J offensive rebound (7)
12:22	2 HUNTER D foul shooting (2 - 7)			15 TOPPIN J foul drawn (1)
12:22				15 TOPPIN J free throw 1 - 2 missed
12:22				offensive dead ball rebound (3)
12:22	10 GODFREY R substitution out			
12:22	24 HALL P substitution in			
12:22				2 DENT D substitution out
12:22				5 MASHBURN, JR. J substitution in
12:21				15 TOPPIN J free throw 2 - 2 missed
12:20	5 CLARK J defensive rebound (7)			
12:07	24 HALL P 2pt FG in the paint, hook shot missed			
12:06				defensive dead ball rebound (4)
12:06	5 CLARK J foul personal (1 - 8)			5 MASHBURN, JR. J foul drawn (3)
12:06		54-39	15	5 MASHBURN, JR. J 1&1 free throw 1 made (5)
12:06		54-40	14	5 MASHBURN, JR. J 1&1 free throw 2 made (6)
11:59	2 HUNTER D foul drawn (1)			3 WASHINGTON T foul personal (1 - 2)
11:59	Timeout media			
11:59	2 HUNTER D substitution out			
11:59	1 HUNTER C substitution in			
11:54	24 HALL P turnover lost ball (2)			
11:49	5 CLARK J steal (1)			5 MASHBURN, JR. J turnover bad pass (1)
11:45	1 HUNTER C 2pt FG fast break from turnover in the paint, layup made (12)	56-40	16	
11:45	1 HUNTER C foul drawn (3)			22 AMZIL M foul shooting (2 - 3)
11:45	24 HALL P substitution out			
11:45	10 GODFREY R substitution in			
11:45	1 HUNTER C free throw fast break 1 - 1 made (13)	57-40	17	
11:31				5 MASHBURN, JR. J 3pt FG , jump shot missed
11:28				3 WASHINGTON T offensive rebound (3)
11:25	1 HUNTER C steal (2)			10 HOUSE J turnover bad pass (3)
11:05	21 WIGGINS C 2pt FG from turnover outside the paint, turnaround jump shot missed			
11:02				3 WASHINGTON T defensive rebound (4)
10:56	21 WIGGINS C steal (1)			3 WASHINGTON T turnover bad pass (1)
10:56				5 MASHBURN, JR. J substitution out
10:56				2 DENT D substitution in
10:35	1 HUNTER C 2pt FG from turnover in the paint, driving layup made (15)	59-40	19	
10:17	5 CLARK J foul personal (2 - 9)			22 AMZIL M foul drawn (2)
10:17				22 AMZIL M 1&1 free throw 1 missed
10:15	5 CLARK J defensive rebound (8)			
09:56	11 GIRARD III J 3pt FG , step back jump shot missed			
09:52	offensive rebound (33)			
09:52				22 AMZIL M substitution out
09:52				23 JOSEPH N substitution in
09:45	1 HUNTER C 3pt FG second chance, jump shot made (18)	62-40	22	
09:45	5 CLARK J assist (3)			



Official Basketball Play by Play - Second Half
New Mexico at Clemson
 03/22/24 FedExForum, Memphis
 NCAA Division I Men's Basketball Championship - First Round

Game Time: 2:10 PM
Game Duration: 2:12
Attendance: 12,754

Officials: Lee Cassell, Deldre Carr, Brian McNutt

Game Time	CLE	Score	Diff	UNM
09:35		62-42	20	10 HOUSE J 2pt FG outside the paint, pull up jump shot made (12)
09:35				15 TOPPIN J assist (1)
09:08	11 GIRARD III J turnover lost ball (1)			3 WASHINGTON T steal (2)
09:05	1 HUNTER C foul drawn (4)			10 HOUSE J foul offensive (3 - 4)
09:05				10 HOUSE J turnover offensive (4)
09:05	1 HUNTER C substitution out			
09:05	2 HUNTER D substitution in			
09:00	2 HUNTER D foul drawn (2)			15 TOPPIN J foul personal (2 - 5)
08:56	2 HUNTER D foul drawn (3)			10 HOUSE J foul personal (4 - 6)
08:56				10 HOUSE J substitution out
08:56				5 MASHBURN, JR. J substitution in
08:43	21 WIGGINS C 2pt FG from turnover in the paint, layup missed			
08:40				23 JOSEPH N defensive rebound (11)
08:30				3 WASHINGTON T 3pt FG , jump shot missed
08:28				15 TOPPIN J offensive rebound (8)
08:27				3 WASHINGTON T 2pt FG second chance in the paint, layup missed
08:24				3 WASHINGTON T offensive rebound (5)
08:24		62-44	18	3 WASHINGTON T 2pt FG second chance in the paint, layup made (5)
08:24	2 HUNTER D foul shooting (3 - 10)			3 WASHINGTON T foul drawn (1)
08:24	10 GODFREY R substitution out			
08:24	21 WIGGINS C substitution out			
08:24	1 HUNTER C substitution in			
08:24	24 HALL P substitution in			
08:24		62-45	17	3 WASHINGTON T free throw 1 - 1 made (6)
08:06	24 HALL P 2pt FG in the paint, hook shot made (14)	64-45	19	
08:06	5 CLARK J assist (4)			
07:45				5 MASHBURN, JR. J 2pt FG in the paint, driving layup missed
07:42				15 TOPPIN J offensive rebound (9)
07:42				15 TOPPIN J 2pt FG second chance in the paint, layup missed
07:42				offensive rebound (37)
07:42	Timeout media			
07:42	5 CLARK J substitution out			
07:42	4 SCHIEFFELIN I substitution in			
07:31				3 WASHINGTON T 3pt FG second chance, jump shot missed
07:27				15 TOPPIN J offensive rebound (10)
07:23	2 HUNTER D steal (1)			15 TOPPIN J turnover bad pass (1)
07:21	2 HUNTER D 2pt FG fast break from turnover in the paint, driving layup made (2)	66-45	21	
07:10				2 DENT D 2pt FG in the paint, floating jump shot missed
07:05	4 SCHIEFFELIN I defensive rebound (8)			
06:51	11 GIRARD III J foul drawn (2)			3 WASHINGTON T foul personal (2 - 7)
06:51				5 MASHBURN, JR. J substitution out
06:51				10 HOUSE J substitution in
06:51	11 GIRARD III J 1&1 free throw 1 made (7)	67-45	22	
06:49	11 GIRARD III J 1&1 free throw 2 missed			
06:48				23 JOSEPH N defensive rebound (12)
06:36	24 HALL P foul shooting (4 - 11)			15 TOPPIN J foul drawn (2)



Official Basketball Play by Play - Second Half
New Mexico at Clemson
 03/22/24 FedExForum, Memphis
 NCAA Division I Men's Basketball Championship - First Round

Game Time: 2:10 PM
Game Duration: 2:12
Attendance: 12,754

Officials: Lee Cassell, Deldre Carr, Brian McNutt

Game Time	CLE	Score	Diff	UNM
06:36		67-46	21	15 TOPPIN J free throw 1 - 2 made (5)
06:36	24 HALL P substitution out			
06:36	10 GODFREY R substitution in			
06:36		67-47	20	15 TOPPIN J free throw 2 - 2 made (6)
06:29	1 HUNTER C 2pt FG in the paint, driving layup missed			
06:27	4 SCHIEFFELIN I offensive rebound (9)			
06:27	4 SCHIEFFELIN I foul drawn (2)			10 HOUSE J foul shooting (5 - 8)
06:27				10 HOUSE J substitution out
06:27				0 BAKER JR. J substitution in
06:27	4 SCHIEFFELIN I free throw fast break 1 - 2 missed			
06:27	offensive dead ball rebound (3)			
06:27	4 SCHIEFFELIN I free throw fast break 2 - 2 made (12)	68-47	21	
06:19		68-49	19	0 BAKER JR. J 2pt FG in the paint, layup made (2)
06:19				3 WASHINGTON T assist (1)
05:58	11 GIRARD III J 2pt FG outside the paint, pull up jump shot missed			
05:55				3 WASHINGTON T defensive rebound (6)
05:50				0 BAKER JR. J 3pt FG , jump shot missed
05:47	4 SCHIEFFELIN I defensive rebound (10)			
05:20	1 HUNTER C 3pt FG , pull up jump shot missed			
05:18	4 SCHIEFFELIN I offensive rebound (11)			
05:01	1 HUNTER C foul drawn (5)			23 JOSEPH N foul shooting (2 - 9)
05:01	1 HUNTER C free throw 1 - 2 missed			
05:01	offensive dead ball rebound (4)			
05:01	11 GIRARD III J substitution out			
05:01	5 CLARK J substitution in			
05:01	1 HUNTER C free throw 2 - 2 made (19)	69-49	20	
04:45	10 GODFREY R steal (1)			3 WASHINGTON T turnover lost ball (2)
04:18	10 GODFREY R 2pt FG from turnover in the paint, hook shot missed			
04:17	offensive dead ball rebound (5)			
04:17	4 SCHIEFFELIN I foul drawn (3)			15 TOPPIN J foul personal (3 - 10)
04:17	4 SCHIEFFELIN I free throw 1 - 2 made (13)	70-49	21	
04:17	4 SCHIEFFELIN I free throw 2 - 2 made (14)	71-49	22	
04:06		71-51	20	23 JOSEPH N 2pt FG in the paint, layup made (13)
04:06	10 GODFREY R foul shooting (4 - 12)			23 JOSEPH N foul drawn (6)
04:06	2 HUNTER D substitution out			
04:06	10 GODFREY R substitution out			
04:06	11 GIRARD III J substitution in			
04:06	24 HALL P substitution in			
04:06		71-52	19	23 JOSEPH N free throw 1 - 1 made (14)
03:56	11 GIRARD III J turnover (2)			
03:56				Timeout media
03:37				23 JOSEPH N turnover bad pass (2)
03:16	jump ball situation			
03:16	4 SCHIEFFELIN I turnover lost ball (3)			15 TOPPIN J steal (1)
03:00				23 JOSEPH N 2pt FG from turnover in the paint, layup missed
02:58	24 HALL P defensive rebound (2)			
02:41	4 SCHIEFFELIN I 2pt FG in the paint, layup made (16)	73-52	21	
02:41	1 HUNTER C assist (6)			



Official Basketball Play by Play - Second Half
New Mexico at Clemson
 03/22/24 FedExForum, Memphis
 NCAA Division I Men's Basketball Championship - First Round

Game Time: 2:10 PM
Game Duration: 2:12
Attendance: 12,754

Officials: Lee Cassell, Deldre Carr, Brian McNutt

Game Time	CLE	Score	Diff	UNM
02:22				3 WASHINGTON T 3pt FG , pull up jump shot missed
02:19	24 HALL P defensive rebound (3)			
02:04	1 HUNTER C 2pt FG in the paint, pull up jump shot made (21)	75-52	23	
01:49				3 WASHINGTON T 2pt FG in the paint, floating jump shot missed
01:45	4 SCHIEFFELIN I defensive rebound (12)			
01:22	4 SCHIEFFELIN I 3pt FG , jump shot missed			
01:19				3 WASHINGTON T defensive rebound (7)
01:08	1 HUNTER C substitution out			
01:08	4 SCHIEFFELIN I substitution out			
01:08	5 CLARK J substitution out			
01:08	11 GIRARD III J substitution out			
01:08	24 HALL P substitution out			
01:08	0 BEADLE J substitution in			
01:08	2 HUNTER D substitution in			
01:08	10 GODFREY R substitution in			
01:08	21 WIGGINS C substitution in			
01:08	32 NAUSEEF D substitution in			
01:08				0 BAKER JR. J substitution out
01:08				2 DENT D substitution out
01:08				15 TOPPIN J substitution out
01:08				23 JOSEPH N substitution out
01:08				1 APPELHANS B substitution in
01:08				11 WEBB Q substitution in
01:08				21 FORSLING S substitution in
01:08				22 AMZIL M substitution in
01:04	10 GODFREY R foul personal (5 - 13)			22 AMZIL M foul drawn (3)
01:04	2 HUNTER D substitution out			
01:04	10 GODFREY R substitution out			
01:04	13 LATIFF A substitution in			
01:04	20 KELLY M substitution in			
01:04		75-53	22	22 AMZIL M free throw 1 - 2 made (1)
01:04				22 AMZIL M free throw 2 - 2 missed
01:02	13 LATIFF A defensive rebound (1)			
00:51	20 KELLY M turnover bad pass (1)			22 AMZIL M steal (1)
00:48		75-55	20	22 AMZIL M 2pt FG fast break from turnover in the paint, driving layup made (3)
00:37	21 WIGGINS C 2pt FG outside the paint, turnaround jump shot made (5)	77-55	22	
00:29				22 AMZIL M 3pt FG , jump shot missed
00:25				21 FORSLING S offensive rebound (1)
00:25	32 NAUSEEF D foul shooting (1 - 14)			21 FORSLING S foul drawn (1)
00:25				21 FORSLING S free throw 1 - 2 missed
00:25				offensive dead ball rebound (5)
00:25		77-56	21	21 FORSLING S free throw 2 - 2 made (1)
END OF GAME				
CLE 77-56 UNM				



New Mexico at Clemson

03/22/24 FedExForum, Memphis

NCAA Division I Men's Basketball Championship - First Round

Game Time: 2:10 PM

Game Duration: 2:12

Attendance: 12,754

Officials: Lee Cassell, Deldre Carr, Brian McNutt

New Mexico - 28

NO.	Name	Min	FG			Rebounds			Fouls		TP	AS	TO	ST	Blocks		+/-
			M-A	3P	FT	OR	DR	TOT	PF	FD					BS	BA	
15	JT Toppin	F 16:35	0-1	0-0	2-4	4	1	5	2	2	2	1	1	1	1	0	-11
23	Nelly Joseph	F 16:07	1-4	0-0	4-5	1	4	5	1	4	6	0	1	0	0	1	-6
2	Donovan Dent	G 17:26	0-3	0-0	0-0	0	2	2	0	0	0	0	1	0	0	0	-8
5	Jamal Mashburn, Jr.	G 08:37	0-5	0-3	4-4	0	0	0	0	2	4	0	1	0	0	0	-6
10	Jaelen House	G 11:28	2-5	0-3	0-0	0	0	0	4	2	4	1	2	0	0	0	-5
3	Tru Washington	14:54	2-7	1-4	1-1	2	4	6	2	1	6	1	2	1	0	0	-3
22	Mustapha Amzil	06:10	1-2	0-1	1-3	0	1	1	1	2	3	0	0	1	0	0	1
0	Jemarl Baker Jr.	05:19	1-2	0-1	0-0	0	0	0	0	0	2	0	0	0	0	0	-3
1	Braden Appelhans	01:08	0-0	0-0	0-0	0	0	0	0	0	0	0	0	0	0	0	2
11	Quinton Webb	01:08	0-0	0-0	0-0	0	0	0	0	0	0	0	0	0	0	0	2
21	Sebastian Forsling	01:08	0-0	0-0	1-2	1	0	1	0	1	1	0	0	0	0	0	2
Team						1	0	1			0		0				
Totals			7-29	1-12	13-19	9	12	21	10	14	28	3	8	3	1	1	-7

Shooting By Period		
2 nd FG%	7-29	24.1%
3PT%	1-12	8.3%
FT%	13-19	68.4%
GM FG%	7-29	24.1%
3PT%	1-12	8.3%
FT%	13-19	68.4%

Dead Ball Rebounds: 3, 1

Technical Fouls::NONE

Clemson - 35

NO.	Name	Min	FG			Rebounds			Fouls		TP	AS	TO	ST	Blocks		+/-
			M-A	3P	FT	OR	DR	TOT	PF	FD					BS	BA	
4	Ian Schieffelin	F 10:40	3-4	1-2	3-4	3	4	7	2	2	10	0	2	0	0	0	8
24	PJ Hall	F 07:05	1-2	0-0	0-0	0	2	2	2	0	2	0	1	0	0	0	10
1	Chase Hunter	G 16:52	6-10	1-3	2-3	0	2	2	0	3	15	1	1	1	0	0	10
5	Jack Clark	G 16:11	0-1	0-1	0-0	0	2	2	2	0	0	2	0	1	0	0	9
11	Joseph Girard III	G 16:21	0-6	0-4	1-2	0	1	1	0	2	1	1	2	0	0	0	13
10	RJ Godfrey	11:51	0-2	0-0	0-0	1	3	4	4	0	0	1	0	1	1	0	-1
21	Chauncey Wiggins	08:38	2-5	1-1	0-0	1	0	1	1	0	5	0	0	1	0	1	-2
2	Dillon Hunter	07:58	1-2	0-1	0-0	0	0	0	2	3	2	1	0	1	0	0	-4
0	Josh Beadle	01:08	0-0	0-0	0-0	0	0	0	0	0	0	0	0	0	0	0	-2
32	Daniel Nauseef	01:08	0-0	0-0	0-0	0	0	0	1	0	0	0	0	0	0	0	-2
13	Andrew Latiff	01:04	0-0	0-0	0-0	0	1	1	0	0	0	0	0	0	0	0	-2
20	Matt Kelly	01:04	0-0	0-0	0-0	0	0	0	0	0	0	0	1	0	0	0	-2
Team						1	0	1			0		0				
Totals			13-32	3-12	6-9	6	15	21	14	10	35	6	7	5	1	1	7

Shooting By Period		
2 nd FG%	13-32	40.6%
3PT%	3-12	25.0%
FT%	6-9	66.7%
GM FG%	13-32	40.6%
3PT%	3-12	25.0%
FT%	6-9	66.7%

Dead Ball Rebounds: 3, 1

Technical Fouls::NONE

	UNM	CLE
Biggest lead	0 (1 st 20:00)	23 (2 nd 2:04)
Best Scoring Run	8(2 nd 13:29)	8(2 nd 9:45)
Lead Changes	0	
Times Tied	0	
Time with Lead	00:00	19:43

Points from	UNM	CLE
Turnovers	2	10
Paint	10	16
Second Chance	4	11
Fast Breaks	4	6
Bench	12	7

	Period by Period Scoring		
	1st	2nd	TOT
UNM	28	28	56
CLE	42	35	77

Game Notes:13:15 1st UNM #23 Flagrant 1 ♦



New Mexico at Clemson

03/22/24 FedExForum, Memphis

NCAA Division I Men's Basketball Championship - First Round

Officials: Lee Cassell, Deldre Carr, Brian McNutt

{ Players => 0, 1, 2, 3, 4, 5, 10, 11, 12, 13, 15, 20, 21, 24, 32, 33; } FG { Players => All; } FG Types => All; Results => All;
Types => All; Results => All;

Clemson

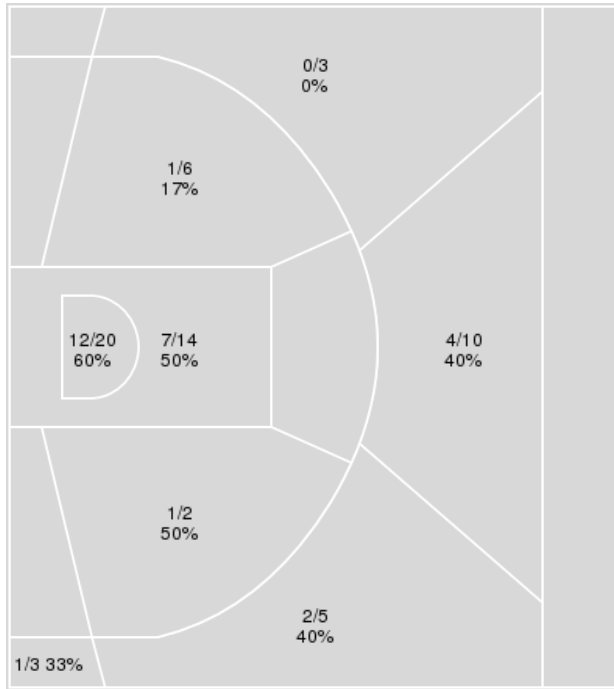

New Mexico

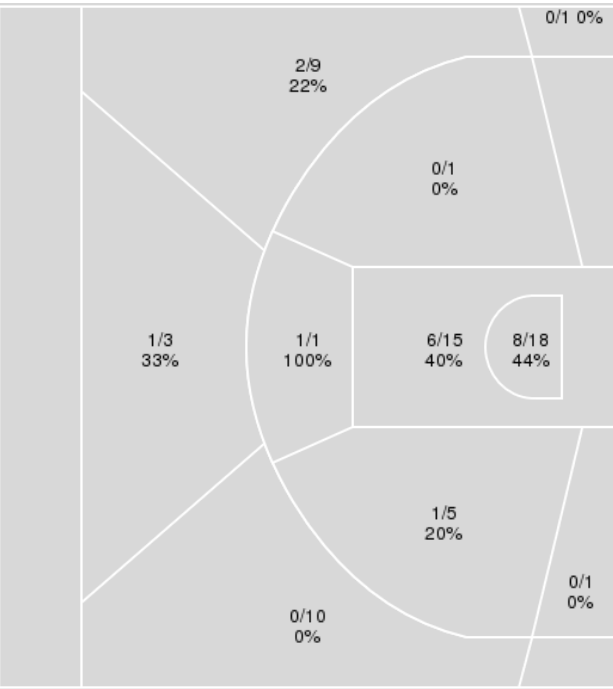

Clemson	M/A	%
Field Goals	28/63	44
2 Points	21/42	50
3 Points	7/21	33
Free Throws	14/19	74

New Mexico	M/A	%
Field Goals	19/64	30
2 Points	16/41	39
3 Points	3/23	13
Free Throws	15/23	65



New Mexico at Clemson

03/22/24 FedExForum, Memphis

NCAA Division I Men's Basketball Championship - First Round

Game Time: 2:10 PM

Game Duration: 2:12

Attendance: 12,754

Officials: Lee Cassell, Deldre Carr, Brian McNutt

New Mexico

No	Name	Mins		Score		Points Diff		Points per Min		Assists		Rebounds		Steals		Turnovers	
		On	Off	On	Off	On	Off	On	Off	On	Off	On	Off	On	Off	On	Off
0	Jemarl Baker Jr.	09:08	30:52	5 - 20	51 - 57	-15	-6	0.55	1.65	1	5	5	37	1	3	3	10
1	Braden Appelhans	01:08	38:52	4 - 2	52 - 75	2	-23	3.53	1.34	0	6	1	41	1	3	0	13
2	Donovan Dent	33:27	06:33	44 - 67	12 - 10	-23	2	1.32	1.83	5	1	35	7	3	1	10	3
3	Tru Washington	21:08	18:52	34 - 33	22 - 44	1	-22	1.61	1.17	5	1	23	19	4	0	8	5
5	Jamal Mashburn, Jr.	23:22	16:38	33 - 46	23 - 31	-13	-8	1.41	1.38	2	4	28	14	0	4	8	5
10	Jaelen House	30:39	09:21	44 - 61	12 - 16	-17	-4	1.44	1.28	5	1	33	9	2	2	10	3
11	Quinton Webb	01:08	38:52	4 - 2	52 - 75	2	-23	3.53	1.34	0	6	1	41	1	3	0	13
15	JT Toppin	31:50	08:10	39 - 63	17 - 14	-24	3	1.23	2.08	5	1	32	10	3	1	12	1
21	Sebastian Forsling	01:08	38:52	4 - 2	52 - 75	2	-23	3.53	1.34	0	6	1	41	1	3	0	13
22	Mustapha Amzil	13:27	26:33	19 - 28	37 - 49	-9	-12	1.41	1.39	1	5	14	28	1	3	5	8
23	Nelly Joseph	33:35	06:25	50 - 61	6 - 16	-11	-10	1.49	0.94	6	0	37	5	3	1	9	4

Clemson

No	Name	Mins		Score		Points Diff		Points per Min		Assists		Rebounds		Steals		Turnovers	
		On	Off	On	Off	On	Off	On	Off	On	Off	On	Off	On	Off	On	Off
0	Josh Beadle	02:31	37:29	4 - 7	73 - 49	-3	24	1.59	1.95	0	16	3	38	0	7	1	8
1	Chase Hunter	31:11	08:49	58 - 44	19 - 12	14	7	1.86	2.16	13	3	31	10	7	0	7	2
2	Dillon Hunter	13:39	26:21	26 - 20	51 - 36	6	15	1.90	1.94	4	12	13	28	2	5	1	8
4	Ian Schieffelin	26:49	13:11	56 - 36	21 - 20	20	1	2.09	1.59	12	4	28	13	4	3	6	3
5	Jack Clark	36:11	03:49	71 - 48	6 - 8	23	-2	1.96	1.57	16	0	36	5	6	1	8	1
10	RJ Godfrey	20:31	19:29	33 - 31	44 - 25	2	19	1.61	2.26	6	10	23	18	4	3	4	5
11	Joseph Girard III	34:58	05:02	68 - 42	9 - 14	26	-5	1.94	1.79	16	0	38	3	6	1	8	1
13	Andrew Latiff	01:04	38:56	2 - 4	75 - 52	-2	23	1.88	1.93	0	16	1	40	0	7	1	8
20	Matt Kelly	01:04	38:56	2 - 4	75 - 52	-2	23	1.88	1.93	0	16	1	40	0	7	1	8
21	Chauncey Wiggins	11:55	28:05	19 - 17	58 - 39	2	19	1.59	2.07	3	13	13	28	3	4	3	6
24	PJ Hall	18:59	21:01	44 - 23	33 - 33	21	0	2.32	1.57	10	6	17	24	3	4	4	5
32	Daniel Nauseef	01:08	38:52	2 - 4	75 - 52	-2	23	1.76	1.93	0	16	1	40	0	7	1	8



Officials: Lee Cassell, Deldre Carr, Brian McNutt

Players => AllFG Types=>AllResults=>All
New Mexico

All Field Goals

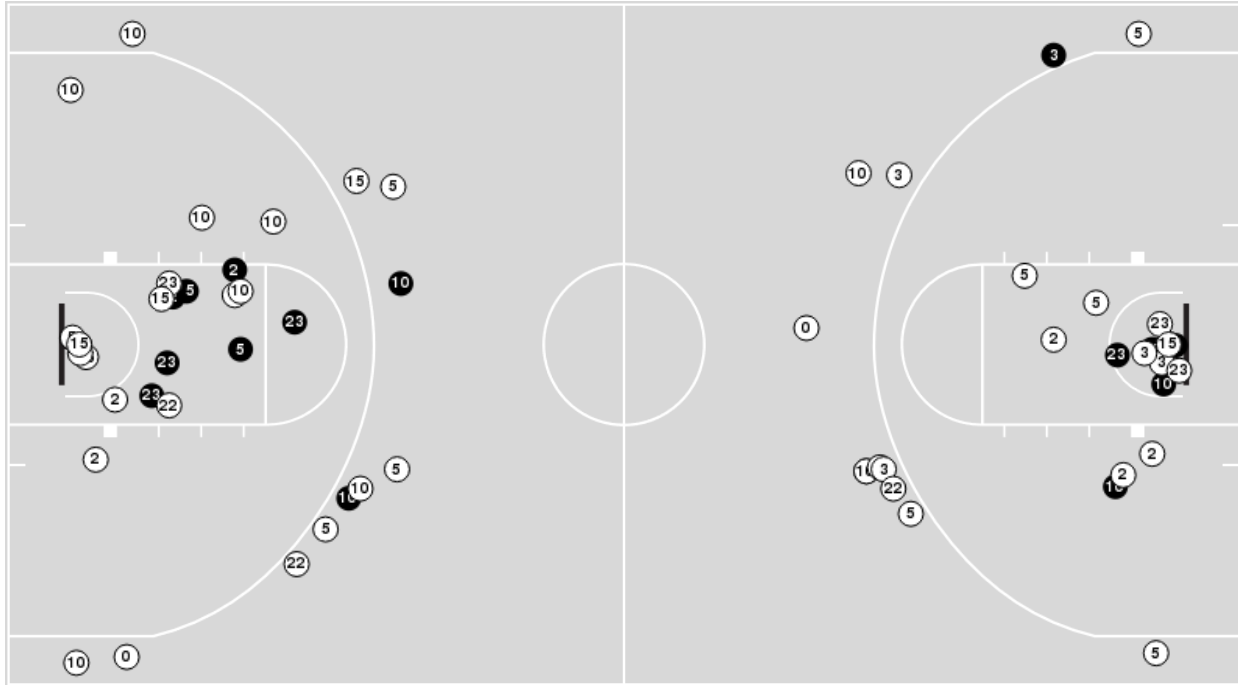

Blow Up Chart

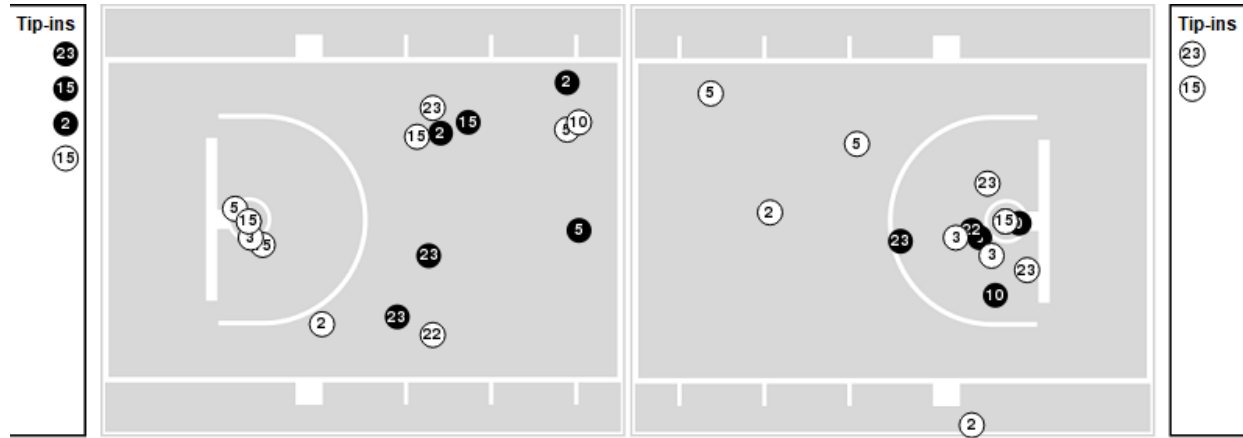

● Made ○ Missed N - Player Number

New Mexico	M/A	%
Field Goals	19/64	30
2 Points	16/41	39
3 Points	3/23	13
Free Throws	15/23	65

New Mexico	M/A	%
Points in the Paint	28 (14 / 33)	42
Fast Break Points	9 (4/4)	100
Second Chance Points	12 (7/16)	44
Effective FG%	32	



Players => 0, 1, 2, 3, 4, 5, 10, 11, 12, 13, 15, 20, 21, 24, 32, 33FG Types=>AllResults=>All

Clemson

All Field Goals

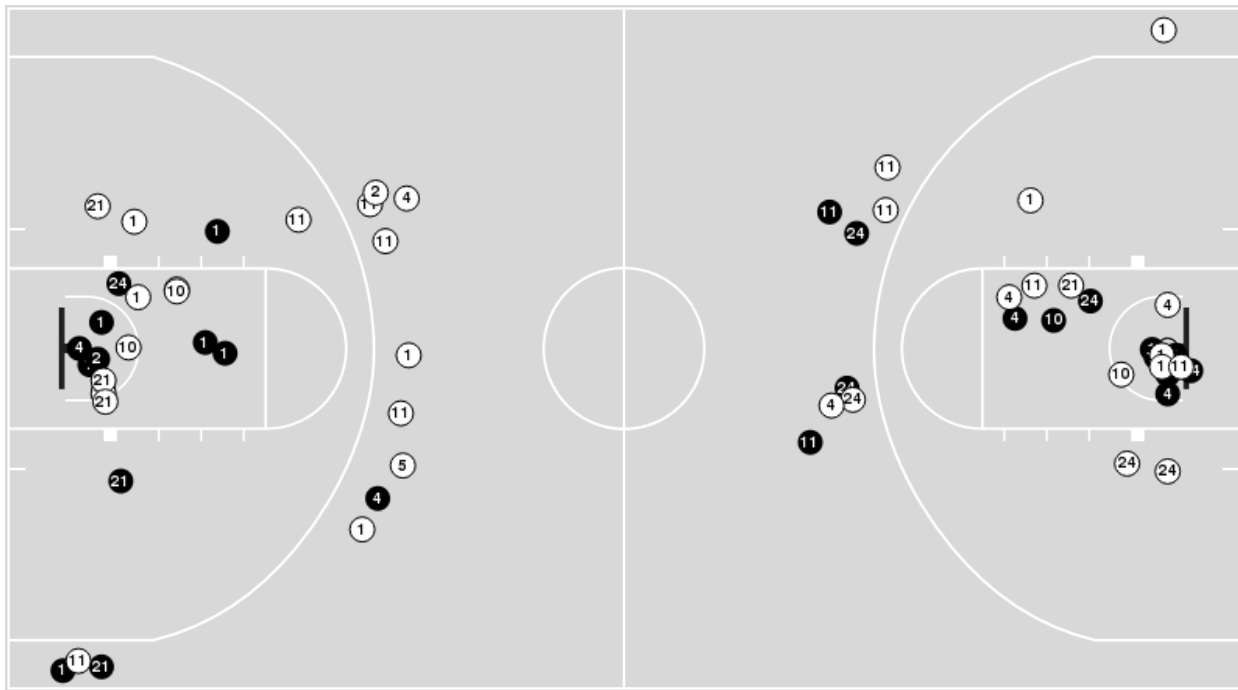

Blow Up Chart

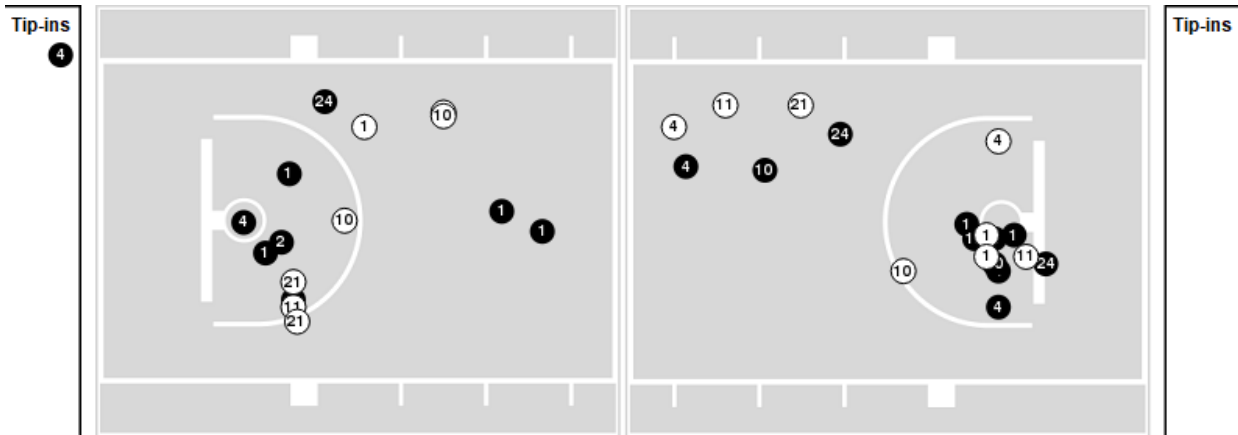

● Made ○ Missed N - Player Number

Clemson	M/A	%
Field Goals	28/63	44
2 Points	21/42	50
3 Points	7/21	33
Free Throws	14/19	74

Clemson	M/A	%
Points in the Paint	38 (19 / 34)	56
Fast Break Points	8 (6/7)	86
Second Chance Points	15 (10/14)	71
Effective FG%	50	



Officials: Lee Cassell, Deldre Carr, Brian McNutt

New Mexico

Lineup	Quarter On	Time On	Quarter Off	Time Off	Time on Court	Score	Score Diff	Reb	Stl	Tov	Ass	PPP
2- Dent D/ 5- Mashburn, Jr. J/ 10- House J/ 15- Toppin J/ 23- Joseph N/	1	20:00	1	16:08	03:52	7-11	-4	2	0	2	1	1.0000
2- Dent D/ 5- Mashburn, Jr. J/ 10- House J/ 22- Amzil M/ 23- Joseph N/	1	16:08	1	13:15	02:53	4-7	-3	4	0	0	0	0.8000
0- Baker Jr. J/ 2- Dent D/ 10- House J/ 15- Toppin J/ 22- Amzil M/	1	13:15	1	11:32	01:43	0-7	-7	1	0	1	0	0.0000
0- Baker Jr. J/ 2- Dent D/ 5- Mashburn, Jr. J/ 15- Toppin J/ 22- Amzil M/	1	11:32	1	10:43	00:49	0-2	-2	0	0	0	0	0.0000
0- Baker Jr. J/ 5- Mashburn, Jr. J/ 10- House J/ 15- Toppin J/ 23- Joseph N/	1	10:43	1	09:26	01:17	0-3	-3	2	0	0	0	0.0000
3- Washington T/ 5- Mashburn, Jr. J/ 10- House J/ 15- Toppin J/ 23- Joseph N/	1	09:26	1	06:44	02:42	6-2	4	2	0	0	1	1.8072
2- Dent D/ 5- Mashburn, Jr. J/ 10- House J/ 15- Toppin J/ 23- Joseph N/	1	06:44	1	05:27	01:17	2-2	0	4	0	0	0	2.0000
2- Dent D/ 5- Mashburn, Jr. J/ 10- House J/ 22- Amzil M/ 23- Joseph N/	1	05:27	1	04:07	01:20	4-2	2	1	0	1	0	1.3333
2- Dent D/ 3- Washington T/ 10- House J/ 22- Amzil M/ 23- Joseph N/	1	04:07	1	03:35	00:32	0-0	0	1	0	0	0	0.0000
2- Dent D/ 3- Washington T/ 10- House J/ 15- Toppin J/ 23- Joseph N/	1	03:35	1	00:34	03:00	5-5	0	4	1	1	1	1.0000
2- Dent D/ 5- Mashburn, Jr. J/ 10- House J/ 15- Toppin J/ 23- Joseph N/	1	00:34	2	14:54	05:40	5-10	-5	5	0	1	0	0.4699
2- Dent D/ 3- Washington T/ 10- House J/ 22- Amzil M/ 23- Joseph N/	2	14:54	2	12:37	02:17	5-3	2	3	0	0	1	1.2500
2- Dent D/ 3- Washington T/ 10- House J/ 15- Toppin J/ 22- Amzil M/	2	12:37	2	12:22	00:15	0-0	0	1	0	0	0	0.0000
3- Washington T/ 5- Mashburn, Jr. J/ 10- House J/ 15- Toppin J/ 22- Amzil M/	2	12:22	2	10:56	01:26	2-3	-1	2	0	3	0	0.4630
2- Dent D/ 3- Washington T/ 10- House J/ 15- Toppin J/ 22- Amzil M/	2	10:56	2	09:52	01:04	0-2	-2	0	0	0	0	0.0000
2- Dent D/ 3- Washington T/ 10- House J/ 15- Toppin J/ 23- Joseph N/	2	09:52	2	08:56	00:56	2-3	-1	0	1	1	1	1.0000
2- Dent D/ 3- Washington T/ 5- Mashburn, Jr. J/ 15- Toppin J/ 23- Joseph N/	2	08:56	2	06:51	02:05	3-4	-1	6	0	1	0	0.8721
2- Dent D/ 3- Washington T/ 10- House J/ 15- Toppin J/ 23- Joseph N/	2	06:51	2	06:27	00:24	2-1	1	1	0	0	0	2.2727
0- Baker Jr. J/ 2- Dent D/ 3- Washington T/ 15- Toppin J/ 23- Joseph N/	2	06:27	2	01:08	05:19	5-8	-3	2	1	2	1	0.5924
1- Appelhans B/ 3- Washington T/ 11- Webb Q/ 21- Forsling S/ 22- Amzil M/	2	01:08	2	00:00	01:08	4-2	2	1	1	0	0	1.4493



New Mexico at Clemson

03/22/24 FedExForum, Memphis

NCAA Division I Men's Basketball Championship - First Round

Game Time: 2:10 PM

Game Duration: 2:12

Attendance: 12,754

Officials: Lee Cassell, Deldre Carr, Brian McNutt

Clemson

Lineup	Quarter On	Time On	Quarter Off	Time Off	Time on Court	Score	Score Diff	Reb	Stl	Tov	Ass	PPP
1- Hunter C/ 4- Schieffelin I/ 5- Clark J/ 11- Girard III J/ 24- Hall P/	1	20:00	1	13:15	06:45	18-11	7	5	1	0	6	1.5152
2- Hunter D/ 4- Schieffelin I/ 5- Clark J/ 10- Godfrey R/ 11- Girard III J/	1	13:15	1	13:15	00:00	0-0	0	0	0	0	0	0.0000
2- Hunter D/ 4- Schieffelin I/ 5- Clark J/ 10- Godfrey R/ 24- Hall P/	1	13:15	1	13:15	00:00	2-0	2	0	0	0	0	2.2727
2- Hunter D/ 4- Schieffelin I/ 5- Clark J/ 10- Godfrey R/ 11- Girard III J/	1	13:15	1	11:32	01:43	5-0	5	3	0	0	1	1.6667
2- Hunter D/ 5- Clark J/ 11- Girard III J/ 21- Wiggins C/ 24- Hall P/	1	11:32	1	09:26	02:06	5-0	5	3	0	0	1	1.2500
0- Beadle J/ 1- Hunter C/ 5- Clark J/ 21- Wiggins C/ 24- Hall P/	1	09:26	1	08:15	01:11	1-2	-1	2	0	0	0	0.6944
0- Beadle J/ 1- Hunter C/ 4- Schieffelin I/ 5- Clark J/ 10- Godfrey R/	1	08:15	1	08:03	00:12	1-1	0	0	0	0	0	2.2727
1- Hunter C/ 4- Schieffelin I/ 5- Clark J/ 10- Godfrey R/ 11- Girard III J/	1	08:03	1	06:44	01:19	0-3	-3	1	0	0	0	0.0000
1- Hunter C/ 5- Clark J/ 10- Godfrey R/ 11- Girard III J/ 24- Hall P/	1	06:44	1	06:10	00:34	0-2	-2	0	0	0	0	0.0000
1- Hunter C/ 4- Schieffelin I/ 5- Clark J/ 11- Girard III J/ 24- Hall P/	1	06:10	1	05:27	00:43	2-0	2	0	0	0	0	2.0000
2- Hunter D/ 4- Schieffelin I/ 5- Clark J/ 11- Girard III J/ 24- Hall P/	1	05:27	1	04:52	00:35	0-2	-2	0	0	1	0	0.0000
2- Hunter D/ 4- Schieffelin I/ 5- Clark J/ 10- Godfrey R/ 11- Girard III J/	1	04:52	1	03:35	01:17	2-2	0	1	0	0	0	1.0000
1- Hunter C/ 4- Schieffelin I/ 5- Clark J/ 10- Godfrey R/ 11- Girard III J/	1	03:35	2	20:00	03:35	6-5	1	5	1	1	2	1.0204
1- Hunter C/ 4- Schieffelin I/ 5- Clark J/ 11- Girard III J/ 24- Hall P/	2	20:00	2	18:18	01:42	5-1	4	2	0	0	1	1.6667
1- Hunter C/ 4- Schieffelin I/ 5- Clark J/ 10- Godfrey R/ 11- Girard III J/	2	18:18	2	15:54	02:24	4-4	0	4	0	2	1	0.8000
1- Hunter C/ 5- Clark J/ 10- Godfrey R/ 11- Girard III J/ 21- Wiggins C/	2	15:54	2	14:54	01:00	0-0	0	3	0	0	0	0.0000
1- Hunter C/ 2- Hunter D/ 5- Clark J/ 10- Godfrey R/ 21- Wiggins C/	2	14:54	2	13:18	01:36	0-5	-5	0	0	0	0	0.0000
2- Hunter D/ 5- Clark J/ 10- Godfrey R/ 11- Girard III J/ 21- Wiggins C/	2	13:18	2	12:22	00:56	3-0	3	1	0	0	1	1.5000
2- Hunter D/ 5- Clark J/ 11- Girard III J/ 21- Wiggins C/ 24- Hall P/	2	12:22	2	11:59	00:23	0-2	-2	1	0	0	0	0.0000
1- Hunter C/ 5- Clark J/ 11- Girard III J/ 21- Wiggins C/ 24- Hall P/	2	11:59	2	11:45	00:14	2-0	2	0	1	1	0	1.0000
1- Hunter C/ 5- Clark J/ 10- Godfrey R/ 11- Girard III J/ 21- Wiggins C/	2	11:45	2	09:05	02:40	6-2	4	2	2	1	1	1.3514
2- Hunter D/ 5- Clark J/ 10- Godfrey R/ 11- Girard III J/ 21- Wiggins C/	2	09:05	2	08:24	00:41	0-2	-2	0	0	0	0	0.0000
1- Hunter C/ 2- Hunter D/ 5- Clark J/ 11- Girard III J/ 24- Hall P/	2	08:24	2	07:42	00:42	2-1	1	0	0	0	1	2.0000
1- Hunter C/ 2- Hunter D/ 4- Schieffelin I/ 11- Girard III J/ 24- Hall P/	2	07:42	2	06:36	01:06	3-1	2	1	1	0	0	1.5957
1- Hunter C/ 2- Hunter D/ 4- Schieffelin I/ 10- Godfrey R/ 11- Girard III J/	2	06:36	2	05:01	01:35	1-3	-2	3	0	0	0	0.4310
1- Hunter C/ 2- Hunter D/ 4- Schieffelin I/ 5- Clark J/ 10- Godfrey R/	2	05:01	2	04:06	00:55	3-2	1	0	1	0	0	1.2931
1- Hunter C/ 4- Schieffelin I/ 5- Clark J/ 11- Girard III J/ 24- Hall P/	2	04:06	2	01:08	02:58	4-1	3	3	0	2	1	0.8000
0- Beadle J/ 2- Hunter D/ 10- Godfrey R/ 21- Wiggins C/ 32- Nauseef D/	2	01:08	2	01:04	00:04	0-0	0	0	0	0	0	0.0000
0- Beadle J/ 13- Latiff A/ 20- Kelly M/ 21- Wiggins C/ 32- Nauseef D/	2	01:04	2	00:00	01:04	2-4	-2	1	0	1	0	1.0000



New Mexico at Clemson

03/22/24 FedExForum, Memphis

NCAA Division I Men's Basketball Championship - First Round

Game Time: 2:10 PM

Game Duration: 2:12

Attendance: 12,754

Officials: Lee Cassell, Deldre Carr, Brian McNutt

New Mexico

Lineup	Time	Score	Score Diff	Pts/Min	Reb	Stl	Tov	Ass	PPP
2- Dent D/ 5- Mashburn, Jr. J/ 10- House J/ 15- Toppin J/ 23- Joseph N/	10:49	14-23	-9	1.2929	11	0	3	1	0.7511
0- Baker Jr. J/ 2- Dent D/ 3- Washington T/ 15- Toppin J/ 23- Joseph N/	05:19	5-8	-3	0.9404	2	1	2	1	0.5924
2- Dent D/ 3- Washington T/ 10- House J/ 15- Toppin J/ 23- Joseph N/	04:20	9-9	0	2.0745	5	2	2	2	1.1421
2- Dent D/ 5- Mashburn, Jr. J/ 10- House J/ 22- Amzil M/ 23- Joseph N/	04:13	8-9	-1	1.8972	5	0	1	0	1.0000
2- Dent D/ 3- Washington T/ 10- House J/ 22- Amzil M/ 23- Joseph N/	02:49	5-3	2	1.7751	4	0	0	1	1.0000
3- Washington T/ 5- Mashburn, Jr. J/ 10- House J/ 15- Toppin J/ 23- Joseph N/	02:42	6-2	4	2.2222	2	0	0	1	1.8072
2- Dent D/ 3- Washington T/ 5- Mashburn, Jr. J/ 15- Toppin J/ 23- Joseph N/	02:05	3-4	-1	1.4400	6	0	1	0	0.8721
0- Baker Jr. J/ 2- Dent D/ 10- House J/ 15- Toppin J/ 22- Amzil M/	01:43	0-7	-7	0.0000	1	0	1	0	0.0000
3- Washington T/ 5- Mashburn, Jr. J/ 10- House J/ 15- Toppin J/ 22- Amzil M/	01:26	2-3	-1	1.3953	2	0	3	0	0.4630
2- Dent D/ 3- Washington T/ 10- House J/ 15- Toppin J/ 22- Amzil M/	01:19	0-2	-2	0.0000	1	0	0	0	0.0000
0- Baker Jr. J/ 5- Mashburn, Jr. J/ 10- House J/ 15- Toppin J/ 23- Joseph N/	01:17	0-3	-3	0.0000	2	0	0	0	0.0000
1- Appelhans B/ 3- Washington T/ 11- Webb Q/ 21- Forsling S/ 22- Amzil M/	01:08	4-2	2	3.5294	1	1	0	0	1.4493
0- Baker Jr. J/ 2- Dent D/ 5- Mashburn, Jr. J/ 15- Toppin J/ 22- Amzil M/	00:49	0-2	-2	0.0000	0	0	0	0	0.0000



New Mexico at Clemson

03/22/24 FedExForum, Memphis

NCAA Division I Men's Basketball Championship - First Round

Game Time: 2:10 PM

Game Duration: 2:12

Attendance: 12,754

Officials: Lee Cassell, Deldre Carr, Brian McNutt

Clemson

Lineup	Time	Score	Score Diff	Pts/Min	Reb	Stl	Tov	Ass	PPP
1- Hunter C/ 4- Schieffelin I/ 5- Clark J/ 11- Girard III J/ 24- Hall P/	12:08	29-13	16	2.3901	10	1	2	8	1.3889
1- Hunter C/ 4- Schieffelin I/ 5- Clark J/ 10- Godfrey R/ 11- Girard III J/	07:18	10-12	-2	1.3699	10	1	3	3	0.8117
1- Hunter C/ 5- Clark J/ 10- Godfrey R/ 11- Girard III J/ 21- Wiggins C/	03:40	6-2	4	1.6364	5	2	1	1	0.9317
2- Hunter D/ 4- Schieffelin I/ 5- Clark J/ 10- Godfrey R/ 11- Girard III J/	03:00	7-2	5	2.3333	4	0	0	1	1.4000
2- Hunter D/ 5- Clark J/ 11- Girard III J/ 21- Wiggins C/ 24- Hall P/	02:29	5-2	3	2.0134	4	0	0	1	1.0000
2- Hunter D/ 5- Clark J/ 10- Godfrey R/ 11- Girard III J/ 21- Wiggins C/	01:37	3-2	1	1.8557	1	0	0	1	1.0000
1- Hunter C/ 2- Hunter D/ 5- Clark J/ 10- Godfrey R/ 21- Wiggins C/	01:36	0-5	-5	0.0000	0	0	0	0	0.0000
1- Hunter C/ 2- Hunter D/ 4- Schieffelin I/ 10- Godfrey R/ 11- Girard III J/	01:35	1-3	-2	0.6316	3	0	0	0	0.4310
0- Beadle J/ 1- Hunter C/ 5- Clark J/ 21- Wiggins C/ 24- Hall P/	01:11	1-2	-1	0.8451	2	0	0	0	0.6944
1- Hunter C/ 2- Hunter D/ 4- Schieffelin I/ 11- Girard III J/ 24- Hall P/	01:06	3-1	2	2.7273	1	1	0	0	1.5957
0- Beadle J/ 13- Latiff A/ 20- Kelly M/ 21- Wiggins C/ 32- Nauseef D/	01:04	2-4	-2	1.8750	1	0	1	0	1.0000
1- Hunter C/ 2- Hunter D/ 4- Schieffelin I/ 5- Clark J/ 10- Godfrey R/	00:55	3-2	1	3.2727	0	1	0	0	1.2931
1- Hunter C/ 2- Hunter D/ 5- Clark J/ 11- Girard III J/ 24- Hall P/	00:42	2-1	1	2.8571	0	0	0	1	2.0000
2- Hunter D/ 4- Schieffelin I/ 5- Clark J/ 11- Girard III J/ 24- Hall P/	00:35	0-2	-2	0.0000	0	0	1	0	0.0000
1- Hunter C/ 5- Clark J/ 10- Godfrey R/ 11- Girard III J/ 24- Hall P/	00:34	0-2	-2	0.0000	0	0	0	0	0.0000
1- Hunter C/ 5- Clark J/ 11- Girard III J/ 21- Wiggins C/ 24- Hall P/	00:14	2-0	2	8.5714	0	1	1	0	1.0000
0- Beadle J/ 1- Hunter C/ 4- Schieffelin I/ 5- Clark J/ 10- Godfrey R/	00:12	1-1	0	5.0000	0	0	0	0	2.2727
0- Beadle J/ 2- Hunter D/ 10- Godfrey R/ 21- Wiggins C/ 32- Nauseef D/	00:04	0-0	0	0.0000	0	0	0	0	0.0000
2- Hunter D/ 4- Schieffelin I/ 5- Clark J/ 10- Godfrey R/ 24- Hall P/	00:00	2-0	2	∞	0	0	0	0	2.2727