

THE UNIVERSITY OF NEW MEXICO SOFTBALL

APRIL 28-30 | vs NEVADA

2023 SCHEDULE

OVERALL: 17-28 • MW: 4-13 • H: 7-6 • A: 2-15 • N: 8-7

DATE	OPPONENT	TIME/SCORE
2/9	at Nicholls	W, 12-3 (5)

LSU Invitational Baton Rouge, La.

2/10	25/19 Oregon State	L, 2-0
2/10	20/25 at LSU	L, 11-3 (6)
2/11	25/19 Oregon State	W, 8-0 (5)
2/11	20/25 at LSU	L, 11-3 (6)

Dr. Natalicio Memorial Tournament El Paso, Texas

2/17	Buffalo	W, 11-2 (5)
2/18	Santa Clara	L, 7-2
2/18	Texas Tech	L, 12-7
2/19	at UTEP	Cancelled
2/19	at UTEP	Cancelled

2/23	CSU Bakersfield	W, 8-2
2/23	CSU Bakersfield	W, 10-3

Troy Cox Classic Las Cruces, N.M.

2/24	4/4 Oklahoma State	L, 12-1 (5)
2/24	Creighton	W, 4-0
2/25	at New Mexico State	L, 7-6
2/25	Nebraska	L, 15-0 (5)
2/26	Nebraska	L, 1-0

3/1	UTEP	L, 2-1 (11)
3/1	UTEP	W, 8-4

Arizona State/GCU Classic Tempe, Ariz.

3/3	Houston	W, 7-1
3/3	at RV/23 Arizona State	L, 6-2
3/4	12/11 Washington	L, 3-0
3/4	at GCU	L, 6-1
3/5	rv Charlotte	W, 7-6

Texas Tech Invitational Lubbock, Texas

3/10	Buffalo	W, 6-0
3/10	Manhattan	W, 7-6 (9)
3/11	Buffalo	W, 4-1
3/11	at Texas Tech	L, 14-5 (5)
3/12	at Texas Tech	L, 7-2

3/15	at Weber State	Cancelled
------	----------------	-----------

3/17	at Utah State *	L, 5-4 (10)
3/18	at Utah State *	L, 8-0 (5)
3/19	at Utah State *	W, 15-13

3/24	San José State *	L, 12-10
3/25	San José State *	W, 8-0 (6)
3/26	San José State *	W, 8-6

3/28	New Mexico State	W, 8-2
------	------------------	--------

3/31	at Fresno State *	L, 3-1
4/1	at Fresno State *	L, 1-0
4/2	at Fresno State *	L, 4-1

4/6	Boise State *	L, 13-2 (5)
4/7	Boise State *	L, 14-1 (5)
4/8	Boise State *	L, 13-0 (6)

4/15	Colorado State *	L, 10-1 (5)
4/16	Colorado State *	W, 12-4 (6)

4/21	at San Diego State *	L, 4-1
4/22	at San Diego State *	L, 6-0
4/23	at San Diego State *	L, 5-2

4/28	Nevada *	6 p.m.
4/29	Nevada *	2 p.m.
4/30	Nevada *	11 a.m.

5/5	at UNLV *	4 p.m.
5/6	at UNLV *	1 p.m.

5/11-13 MW Conference Tournament
San Diego, Calif.

Bold denotes home games
*denotes Mountain West game
All times listed are Mountain Time
Game times are subject to change



Record
17-28, 4-13 MW
Head Coach
Nicole Dickson
Record at UNM
17-28, 4-13 (1st year)
Career Record
186-151 (7th year)



Record
26-14, 7-9 MW
Last 5 games:
1-4
Head Coach:
Linda Garza
Record at NEV
43-49 (2nd year)
Career Record:
349-266-2 (12th year)

THE OPPONENT

The Wolf Pack enters the series having lost their last series to Fresno State (0-3) and are 2-8 in the last 10 games. When it comes to other MW series, Nevada split with San Diego State and Boise State, won its series with Utah State (2-1) and UNLV (2-1), and lost its series with SJSU (1-2). In conference play, Nevada has 110 hits with 16 home runs, 17 doubles and five triples, and has scored 82 runs. The Wolf Pack are second in the conference in stolen bases with 33 and lead in sac bunts with 11.

vs. Nevada

Overall: 7-22

Last Five: 1-4

Last Game: W, 6-3 (4/24/22)

Last Win: Same

Series Trend: W1

LOBO NOTES

BY THE NUMBERS

- On the season, UNM is 12-3 when scoring first and 14-3 when scoring in the 1st inning. The Lobos are 12-2 when leading after the 4th, 10-1 when leading after the 5th and 11-0 when leading after the 6th.
- The Lobos have scored 10+ runs in six games this season with a season-high 15 runs and a season-high 18 hits in game 3 at Utah State. UNM is 5-1 when scoring 10+ runs.
- On the season, UNM leads the MW in hits (342) and triples (13) and is fourth in total bases (487). UNM also leads in fielding double plays (20). In MW games, UNM is tied for first in triples (7) and fielding double plays (7) and tied for second in sac bunts (10).
- UNM is 26th in the NCAA in double plays per game (0.44), 32nd in triples per game (.29), 64th in batting average (.290).
- Rachael Hathoot leads the MW in triples (6), is second in the MW in batting average (.388), fifth in hits (50), seventh in on-base percentage (.455), tied for eighth in total bases (79) and eighth in slugging percentage (.612). Peyton Robinson is tied for sixth in hits with 49 and leads in sac bunts at 10. Ashley Archuleta is second in triples with five.
- Amber Linton leads the MW in batters struck out (141), 11 more than the 2nd-highest pitcher, batters struck out looking (42) and innings pitched (137.2).
- Amber Linton is 45th in the NCAA in strikeouts. Rachael Hathoot is ninth in the NCAA in triples, 14th in triples per game (0.13) and 90th in batting average. Peyton Robinson is 20th in sac bunts per game (0.22) and Ashley Archuleta is 16th in triples and 24th in triples per game (0.12).

BREAK IT OPEN

- Six times this season the Lobos have scored five or more runs in an inning with two of them against Utah State. Three of the times came in the 3rd inning.
- The eight runs scored in the 3rd inning of the third game at Utah State was the most runs scored in an inning this season, coming off of eight hits.
- The Lobos scored seven runs in the 3rd inning of Sunday's game against Colorado State.
- The Lobos also scored five runs in the sixth inning against Utah State to take the lead after trailing 13-10. UNM also scored seven runs in the 3rd inning against Buffalo on Feb. 17, six runs in the first inning of the season opener at Nicholls and five runs in the fifth inning against NMSU on March 28.

STEAL YOUR BASE

- The Lobos are 38-41 in stolen bases this season after starting 31-31 with 12 players having at least one stolen base.
- Peyton Robinson leads with 14 stolen bases, followed by eight from Keyannah Chavez, five from Rachael Hathoot and two for Olivia Birkinshaw and Emma Bramson. Seven players (Chloe Yeatts, Loran Walker, Ashley Archuleta, Janae Cameron, Evany Gonzalez, Elizabeth Baylor and Grace Rana) have one.
- UNM had four stolen bases in each of the games against Cal State Bakersfield and 26 games with a stolen base, including multiple stolen bases in seven games.
- The Lobos have surpassed their stolen bases to date than the season total in each of the last nine years and in 11 of the last 12 years.

HOME STATS

- The Lobos are 7-6 at home this season and are outhitting their opponents .342 to .306 and in hits 117-112.
- In games played at Lobo Softball Field, UNM is 5-1 when scoring in the first inning and 4-1 when scoring first. The Lobos are 6-0 when leading after four innings, 7-1 when leading after five and 5-0 when leading after six.
- UNM is also 5-1 when hitting at least one home run and has outhit its opponent in all seven wins.

MIXING UP THE LINEUP

- UNM has used 40 different lineup combinations this season, using only the same batting order in the first two games, the same lineup in both games on March 11 against Buffalo and Texas Tech and the same lineup in a four-game stretch - the final two games against the Spartans, the game against NMSU and the first game at Fresno State.
- The Lobos have had three different players hit leadoff, five different players hit second, eight different players hit third, nine different players in the cleanup spot, eight different players hit fifth, 12 different players hit sixth, 11 different players hit seventh, 10 different players hit eighth and seventh different players hit ninth.
- Peyton Robinson has hit leadoff in 38 games, with Keyannah Chavez second in 18 games and Ashley Archuleta second in 14 games, Rachael Hathoot third in 26 games but first in the last six games, and Lauren Garcia has hit in the cleanup spot in 20 games. Emma Bramson has hit fifth in 12 games with Chavez hitting fifth in three of the last five games, Chloe Yeatts has hit sixth in 13 games, Maddie Boldt seventh in 17 games and eighth in 14 games and Jenna Trim ninth in 16 games.
- When it comes to the lineup per position, the Lobos have had just three players start all 45 games at the same position: Rachael Hathoot (shortstop), Keyannah Chavez (left) and Peyton Robinson (center).

OFFENSE

AVG.	.290	.284
OB %	.362	.380
SLG%	.413	.471
RUNS AVG.	199 4.4	210 5.3
HITS AVG.	342 7.6	290 7.3
BB AVG.	109 2.4	139 3.5
RBI	184	194
HR	23	38
SB-ATT	38-41	127-147

PITCHING

ERA	5.42	2.49
SO AVG.	199 4.4	203 5.1
BB AVG.	136 3.0	94 2.4
OPP. AVG.	.317	.243

FIELDING

DP	20	7
FLD %	.955	.974

2023 QUICK FACTS

TEAM INFORMATION

2022 Overall Record	26-27
2022 MW Record	6-18 (9th)
Letterwinners Returning/Lost	13/10
Pitchers Returning/Lost	2/4
Starters Returning/Lost	6/3
Newcomers	11

PROGRAM HISTORY

First Year of Softball	1978
All-Time Record	1058-1222-3
Mountain West Record	142-336-1
NCAA Tournament Appearances	3
1980 (IAAW), 1981 (IAAW) and 1983 (NCAA)	
Last NCAA Postseason Opponent	Cal State Fullerton
Last NCAA Postseason Result	CSUF won series 2-1
Conference Championships	3
1980 (Intermountain), 1981 (Intermountain) and 1983 (High Country)	

SOFTBALL STAFF

Head Coach	Nicole Dickson (First season)
Record at UNM	17-28
Career Record	186-151 (Seventh season)
Assistant Coach	Morgan Spearman (First season)
Assistant Coach	Skylar Black (First season)
Vol. Asst. Coach	Andrea Howard (First season)
Dir. of Operations	Shelley Black (First season)

GENERAL INFORMATION

Name of School	University of New Mexico
Founded	1889 by Territorial Legislature
Enrollment	25,015
Nickname	Lobos
School Colors	Cherry & Silver
Conference	Mountain West
Affiliation	NCAA Division I
Venue	Lobo Softball Field
Dimensions	205-225-205
Capacity	1,500
President	Dr. Garnett Stokes
Athletic Director	Eddie Nuñez

COMMUNICATIONS

Softball Contact	Allison Weiss
Email	allisonweiss@unm.edu
Cell Phone (Preferred)	(661) 313-5402
Communications Office	(505) 925-5520

DIGITAL MEDIA

Athletics Website	GoLobos.com
Main University Web Site	unm.edu
Conference Website	TheMW.com
Twitter	@UNMLoboSB
Instagram	@UNMLoboSB
Facebook	@UNMLoboSB

INTERVIEW REQUESTS

All interviews with UNM student-athletes and coaches are to be coordinated through the athletics communications office. Interviews may be arranged by contacting Allison Weiss in the athletics communications office (allisonweiss@unm.edu). All interview requests should be made at least 24 hours in advance.

- Five different players have started at catcher, six different players have started at first, three different players have started at third and in right and eight different players have been the DP.
- The Lobos are also versatile in their positions as Emma Bramson has started 34 games at third and five at second and Loran Walker has started six games at third, four at catcher and one game at first. Olivia Birkinshaw has played three games in right field, three as the designated player, two games at first and five games at third and Chloe Yeatts has started at catcher in 30 games, as the designated player in seven and at first in one game.

OPEN THE RECORD BOOK

- In the March 19th win at Utah State, the Lobos finished with 18 hits, 15 runs and struck out 14 Aggies.
- The 18 hits were the most since the Lobos had 21 against Howard back in 2018 and the 15 runs were the most since 2019 against UTEP. The 15 runs were the most against the Aggies since April 26, 2014, a 20-3 win in five innings.
- The 14 strikeouts by Amber Linton were the most in a game since 2013, when Lauren Soles struck out 14 against Siena.
- The 11.0 innings pitched by Linton against the Miners back on March 1 were the most innings pitched by a Lobo since Soles threw 10.0 innings back in 2016 against San Diego State.
- UNM's 8-0 win over JSU on March 25 was the first shutout against the Spartans since May 8, 2015.
- The 12 runs scored against CSU were the most runs the Lobos have scored against the Rams since April 15, 2016, a 14-3 win in six.

THE COMEBACK x4

- The Lobos have four times rallied late in a game to earn the win: the 7-6 win over Charlotte, the 7-6 win over Manhattan, the 15-13 win over Utah State and the 8-6 win over the Spartans.
- **CHARLOTTE:** The Lobos trailed four times against Charlotte and responded each time to either tie or take the lead. The Niners again took the lead in the top of the sixth on three-straight singles, all with two outs, although the lead was short lived as Olivia Birkinshaw led off the bottom half with a home run to center. Lauren Garcia followed that up by reaching on an error by the Charlotte right fielder, taking second on the play, and Chloe Yeatts put the Lobos back in front at 5-4 with a single to the outfield. Charlotte reclaimed the lead in the top of the seventh on a two-run home run and down to their final two outs, Keyannah Chavez got the rally started with a single through the left side and Rachael Hathoot drove her in on a double to left field to tie the game at six. Birkinshaw ended the game on the next at-bat with a double of her own scoring Hathoot for the walk-off.
- **MANHATTAN:** Trailing 6-4 in the sixth inning against Manhattan, New Mexico had its first four hitters reach with Hathoot scoring Jenna Trim on a ball that dropped in shallow right field to make it a one-run game before the inning came to an end with bases loaded. Down to the final two outs and facing a full count, Maddie Boldt tied the game on a home run to center for her fourth of the season. Amber Linton entered in the bottom of the seventh and allowed just an infield single before getting outs two and three on swinging strikeouts to send the game to extra innings. In the ninth, Ashley Archuleta led off with a single to the outfield and following a fielder's choice and a flyout to right, Trim kept the inning going with a four-pitch walk. With the lineup turned over, and after fouling off six pitches, Peyton Robinson hit a double to right center to score Yeatts from second to give UNM its first lead since 4-3 in the second inning. Amber Linton left no chance of a rally, retiring the side to secure the Lobo win.
- **UTAH STATE:** The Lobos rallied to complete two comebacks in Sunday's game, using an eight-run third inning and scoring six unanswered runs between the fifth and sixth innings to win 15-13 over Utah State. The Aggies added six runs in the bottom of the second, but the Lobos had an answer of their own in the top of the third with eight runs on eight hits. Emma Bramson led off with a double, the first of two for her in the inning, with Peyton Robinson laying down a bunt and Bramson scoring on a throwing error by the Aggie first baseman on the play. After Ashley Archuleta reached on a fielder's choice, Rachael Hathoot hit a double to right to move the Lobo around to third and following a walk for Garcia that loaded the bases, Keyannah Chavez was hit by a pitch to score another run. Maddie Boldt put UNM right back in the game with one swing, hitting her fifth home run of the season to clear the bases and pull the Lobos within one at 8-7. After an Aggie pitching change, Chloe Yeatts kept the rally going with a single to right and Bramson hit a double to left to put two more runners in scoring position. With the lineup turned over, Robinson gave the Lobos their first lead since 1-0 with a single to left center that scored both runners for the final runs of the inning. Utah State responded with five runs on seven hits to go back in front 13-9 in the bottom of the third. They were the final runs that the Aggies would score as the Lobos pitched four scoreless innings while the Lobos continued to string together hits and runs in the fifth and sixth. UNM needed just two at-bats to score a run in the fifth as Bramson reached on a single to right and moved to second on a wild pitch, with Robinson scoring her on a single to right, taking second on an error by the right fielder. Chavez started the rally in the sixth, reaching on a bunt, Boldt followed with a single to left and after Jenna Trim walked to load the bases, Savana Martinez brought the first run of the inning in on a blooper to right. A single to right by Bramson scored Boldt and Archuleta singled to left two at-bats later to score Trim to tie the game. Hathoot gave the Lobos the lead on the next at-bat with a single to center that scored Bramson and Robinson.
- **SAN JOSE STATE:** San José State got out to a 6-0 lead in the first two innings of Sunday's Mountain West series finale, but the Lobos chipped away with three runs in the second, four in the fifth and one in the sixth in the 8-6 comeback win to clinch the series. The Lobo comeback started in the bottom of the second with UNM cutting the deficit in half on a Chavez infield single, a double by Yeatts that scored Chavez from first and a home run to left by Boldt for her sixth of the season. Snow retired the side in the third, allowed one hit in the fourth and worked around two runners on in the fifth to keep UNM within three, which the Lobos closed the gap in the fifth inning with four runs on six hits. Robinson got the inning going with a one-out infield single, beating out the throw to first and moved to second and later third on a wild pitch. Hathoot drove her in on a double to center and Garcia traded places with the Lobo shortstop one play later with a double of her own to center to bring the Lobos within one run. After Chavez reached on a single to shallow right, with pinch runner Leslie Romero moving to third on the play, Yeatts completed the comeback with a hit that got past the Spartan shortstop and traveled all the way to the wall in left center and allowed Chavez to come all the way around to score for the 7-6 Lobo lead. Following another clean inning from Snow with the Lobo retiring the side in order, New Mexico added one final run behind a Robinson bunt, an Archuleta single to left and a bunt by Hathoot to load the bases, with Robinson scoring on a walk for Garcia.

CONSISTENCY IS KEY

- Freshman Keyannah Chavez has registered a hit in 28 games with 12 multi-hit games and reached base in 37 games this season. She's finished with multiple RBI in five games.
- Chavez reached base in the first 10 games this season, and had a six-game hitting streak, both coming to an end in the Oklahoma State game. The Lobo outfielder also had a 16-game streak of reaching base that came to an end in the series against Boise State.
- Chavez earned her first conference award after being named the Mountain West Freshman of the Week on Feb. 21. Chavez's accolade came after the freshman led the Lobos at the plate hitting .556 with a .778 slugging percentage (tied for the team high), a team-high .600 on-base percentage, team-high five hits, team-high two doubles and finished with two RBI at UTEP's tournament.
- She was named both the MW Freshman and the MW Player of the Week on March 28. Chavez hit .600 in the series against San José State with six hits (tying the team high) and six RBI, scoring four runs and having a .667 on-base percentage. Additionally, she was 8-10 in successfully advancing runners and 5-8 with runners in scoring position. Overall, the Lobo had at least one hit in all three games of the series with three hits in game two and two in game three. The Texas native finished with a season-high four RBI in Saturday's 8-0 win over San José State, going 3-4 to tie her season high in hits. Two RBI came on a single up the middle to open the scoring in the first inning and came around to score from first on the next play that made it 4-0 UNM. Her single in the fourth inning scored another run and the freshman laid down a squeeze bunt in the sixth inning as part of a three-run inning to enforce the run rule. While she went 2-4 and scored two runs in Sunday's win, defensively, Chavez had two huge putouts in the top of the seventh inning with the Lobos leading 8-6, catching two fly balls at the wall to maintain the lead. Chavez demonstrated her speed on both runs scored, scoring from first in both instances.
- Chavez leads the team in walks (16) and tied for the team high in runs scored (32) and second in doubles (7) and on-base percentage (.422), and is third in hits (42) and batting average (.331).
- In the MW, Chavez is tied for 11th in runs scored, 15th in on-base percentage, tied for 12th in hits and 17th in batting average.

RETURN OF RACHAEL

- Rachael Hathoot returned to the field after missing the 2022 season due to an injury, and has been a major

- boost for the Lobo infield.
- The Albuquerque native has started in 117 games for the Lobos and has tallied 103 hits and 167 total bases that includes 24 doubles, eight triples and eight home runs. Her career batting average is .298, with a .366 on-base percentage and a .483 slugging percentage.
- She is having her best season as a Lobo this year with a .388 batting average, .455 on-base percentage and .612 slugging percentage and has exceeded her season best in hits, total bases, triples, walks and RBI. She had a career-best 15-game hitting streak and 20-game on-base streak and set a career high in RBI with five in the April 16 game against Colorado State.
- Hathoot has had 27 multiple hit games and 15 multiple RBI games in her career, including 14 multi-hit games and six multi-RBI games this season. Hathoot had 13 games with multiple hits in her first two years combined.
- Hathoot got going at UTEP, with three hits that included two triples, had a .778 slugging percentage and finished with three RBI.
- In the game against NMSU, Hathoot was a single shy of the cycle, hitting a double in the third to score two runs, a triple in the fifth to score a run and hit a home run to start the seventh inning, finishing with four RBI.
- In the ASU/GCU Classic, Hathoot hit .458 with a .667 slugging percentage that included 11 hits, four RBI, two doubles and a home run. Hathoot hit a double in the bottom of the 7th with the Lobos down to their final two outs and trailing 6-5 that tied the game at six. She then came around as the winning run on the next at-bat as the Lobos walked off against Charlotte. In the second game against UTEP, the Lobo shortstop hit a three-run home run in the bottom of the 6th against to turn the 5-4 UNM lead to 8-4. She had four multi-hit games with two games with three hits and reached base in all seven games.
- The Lobo leads the team in batting average, slugging percentage, on-base percentage, triples (6), total bases (79), RBI (28) and doubles (8). Among the MW, she leads the MW in triples (6), is second in the MW in batting average (.388), fifth in hits (50), seventh in on-base percentage (.455), tied for eighth in total bases (79) and eighth in slugging percentage (.612)

IT STARTS IN THE CIRCLE

- It all starts with returner Amber Linton, who has pitched in 27 games with 22 starts. On the season, she has pitched 137.2 total innings and recorded five or more strikeouts in 13 games this season.
- Linton leads the MW in strikeouts per game with 141 (11 more than the second-highest pitcher) and 42 looking. Nationally, she is 45th in strikeouts.
- The Indiana native is averaging 7.17 strikeouts per game this season, which would be a program record.
- Linton threw her first complete-game shutout in the win over Creighton and struck out nine in back-to-back outings (against Cal State Bakersfield and Creighton). She threw a career-high 11 innings in the first game against UTEP and recorded a then-career-high 12 strikeouts in the complete-game win against Houston. She pitched her second complete-game shutout against Buffalo on March 10 and her third in the second game against SJSU and has thrown 13 complete games. She set a new career high in strikeouts with 14 in the first game against Utah State after throwing 9.1 innings.
- In her two years at UNM, Linton has 297 strikeouts, placing her sixth all-time and 39 away from fifth.
- The RHP pitched a team-high 156.2 innings last season with a team-high 27 starts. She finished with 10+ strikeouts in two games and five or more strikeouts in 14 games.
- Linton's 6.97 strikeouts per game in 2022 was the single-season program record and her 156 strikeouts were the sixth-most in a single-season in program history.
- In addition, the Lobos returned Samantha Fohrman, who has thrown in seven games and 10.0 innings with two starts. Fohrman got the start in Saturday's game at LSU, going 1.1 innings and allowing one earned run on two hits. She has twice pitched 2.0 innings and recorded a strikeout in at least five games.
- The Lobos added two freshmen pitchers in Emmalyn Brinka and Bella Mitchell, a redshirt-sophomore transfer in Taylor Snow and a junior transfer in Jenna Trim.
- Brinka got the start against Oregon State on Feb. 11 and pitched a complete-game shutout after pitching 2.2 innings of relief in Friday's game against LSU. To date, she's appeared in 20 games with nine starts and has thrown 46.0 innings with two complete games.
- Snow has appeared in 25 games with 12 starts, and pitched 79.1 innings, the second highest amongst the pitchers in all three categories. Snow has recorded two strikeouts in six games with a season-high three strikeouts at Texas Tech and has had five appearances of not allowing a run. Snow entered in relief in the first inning of the second Cal State Bakersfield game and pitched 7.0 scoreless innings to earn her first collegiate win.
- Bella Mitchell made her first appearance in the game against Oklahoma State and struck out four hitters in 2.1 innings. The freshman has appeared in five games and pitched 3.1 innings.

FULLY CHARGED BATTERY

- In addition to having six pitchers, the Lobos are fully stocked at the catcher position with six catchers, five of which have made at least one start.
- Leslie Romero returned with the most time behind the plate last season, starting at catcher in 24 games. Savana Martinez and Janae Cameron each started in seven games. The Lobos added two freshmen catchers in Chloe Yeatts and Grace Rana.
- Yeatts has started 30 games with Romero starting in seven, Loran Walker starting in four and Janae Cameron and Martinez in two.
- Yeatts has thrown out four runners with Romero and Martinez each catching one runner trying to steal. Yeatts threw out two runners against San Diego State on April 22.

LOBOS IN THE OUTFIELD

- The Lobos returned outfielder Peyton Robinson, who has played in 144 games with 143 starts in her three years at UNM and started all 53 games in left last season.
- Keyannah Chavez (left) and Peyton Robinson (center) have started all 45 games with Maddie Boldt starting in right in 34 games, Elizabeth Baylor in eight and Olivia Birkinshaw in three games
- The trio (Chavez, Robinson and Boldt) have led the Lobos at the plate, with Robinson second and Chavez third in batting average and hits, and second (Chavez) and third (Robinson) in on-base percentage. Chavez leads in walks (16), tied in runs scored with 32 and second in doubles (7) with Robinson third in runs scored at 25.
- Boldt is second on the team in slugging percentage (.570) but leads in home runs (8), including a grand slam against Utah State. Boldt is tied for second in total bases (53) and tied for third in walks (12) and RBI (25).

ANY MEANS NECESSARY

- In UNM's first five games, the Lobos reached base 18 times via either a hit-by-pitch or walk (nine BB, nine HBP). The Lobos drew three walks and five hit-by-pitches in the win at Nicholls.
- UNM has drawn at least one walk and one hit-by-pitch in 20 games, at least one hit-by-pitch in 22 games and at least one walk in 40 games. UNM had a season-high 11 walks in the first game at Utah State and a season-high five hit-by-pitches at Nicholls. UNM has had five or more walks in six games this season.
- 12 different players have reached on a HBP and 15 have reached on a walk. Olivia Birkinshaw currently leads with five hit-by-pitches, while Keyannah Chavez and Ashley Archuleta lead with 15 walks.
- The Lobos are currently third in the MW in HBP with 30.

THE HONOR IS OURS

- New Mexico junior pitcher Amber Linton was named Mountain West Pitcher of the Week and New Mexico senior outfielder Peyton Robinson was named Mountain West Player of the Week following their performances at the Texas Tech Invitational. Keyannah Chavez earned Mountain West Freshman of the Week on Feb. 21 and again on March 28, while also named MW Player of the Week on March 28.
- The selection marks the second weekly conference honor for Linton, the first for Robinson and the second and third for Chavez.

NEW ERA IN LOBO SOFTBALL

- Nicole Dickson is in her first season at the helm of the softball program after being hired on June 3, 2022.
- Dickson spent the past six seasons at Stephen F. Austin. Of note, her first win at SFA was against New Mexico, a 5-1 win on Feb. 17, 2017. Her second win was also against UNM, a 3-1 final on Feb. 18, 2017.
- Shortly after being hired, Dickson added Morgan Spearman as an assistant coach, joining her at UNM from SFA. She completed her staff with her second assistant coach in Skylar Black.
- Coach Dickson oversees the pitching group and will occupy the third base coach's box, while Coach Spearman works with the outfielders and oversees the Lobo offense and will be in the first base coach's box when the Lobos are at-bat. Coach Black works with the catchers and the infielders.
- Dickson and staff hit the recruiting trail, adding reinforcements in the circle in Taylor Snow, Jenna Trim and Emmalyn Brinka, as well as a catcher in Chloe Yeatts and an outfielder in Maddie Boldt.

FIRST GAME, FIRST WIN

- Coach Dickson became just the second coach to win in their Lobo coaching debut, doing so with the largest margin of victory (+9). Erica Beach was the other head coach to win in her first game (a 10-2, five inning win against Utah Valley on Feb. 12, 2011).

WHAT'S NEW WITH UNM

- There are a total of 11 newcomers on the 2023 roster, with eight freshmen and three transfers.
- UNM added three pitchers, four outfielders, two catchers, one infielder and a pitcher who can also play infield.

MAKING A STATEMENT FROM THE START

- UNM had its first five hitters reach base in the season opener at Nicholls and scored six runs in the first on four hits, two hit-by-pitches and two walks. UNM added three runs in the third, two in the fourth and one in the fifth to earn the run-rule victory.
- UNM's win was the first season-opening run rule since 2011, a 10-2 win over Utah Valley in five and the fourth in program history (1993, 1992).
- The Lobos picked up a signature win on Feb. 11, defeating No. 19 Oregon State 8-0 in five innings.
- It was UNM's first win over a ranked opponent since No. 23 Nebraska back on March 19, 2016 (a 6-3 win) and the first done in run-rule fashion since Feb. 23, 2012, a 15-3 win over another Power 5 opponent in No. 14/16 Texas A&M in six. Historically, it was UNM's ninth win over a ranked opponent.
- The Lobos needed just two innings to produce their eight runs on eight hits, scoring four in the first and four in the third. Six different Lobos contributed a hit with Chloe Yeatts and Maddie Boldt leading with 2-3 outings at the plate with Boldt driving in three RBI, while Olivia Birkinshaw added three RBI on a pinch-hit double in the fourth. Six of UNM's runs came with two outs.

PRESEASON PREDICTIONS

- UNM was picked eighth in the MW Preseason Coaches' Poll with 23 points. The Lobos were 2 points behind a three-way tie for fifth with Fresno State, Nevada and San José State and two points ahead of Utah State.



0
Evany Gonzalez
INF • 5-1 • FR. • L/R
Alvin, Texas



2
Savana Martinez
C • 5-3 • RS-SO. • R/R
Albuquerque, N.M.



3
Rachael Hathoot
INF • 5-8 • RS-JR. • R/R
Albuquerque, N.M.



4
Jenna Trim
P/UT • 5-10 • JR. • R/R
North Curl Curl, Australia



5
Emmalyn Brinka
P • 6-0 • FR. • R/R
Chandler, Ariz.



7
Ashley Archuleta
INF • 5-4 • SO. • L/R
Rio Rancho, N.M.



8
Bella Mitchell
P • 5-6 • FR. • R/R
New Braunfels, Texas



9
Seleste Compian
OF • 5-1 • FR. • L/R
Rosenberg, Texas



12
Savannah Braun
OF • 5-10 • JR. • R/R
Tualatin, Ore.



13
Elizabeth Baylor
OF • 5-8 • FR. • R/R
Richmond, Texas



14
Taylor Snow
P • 5-10 • R-SO. • R/R
Columbia, La.



16
Leslie Romero
C • 5-6 • SR. • R/R
Gonzales, Calif.



17
Amber Linton
P • 6-0 • JR. • R/R
Franklin, Ind.



18
Grace Rana
C • 5-6 • FR. • R/R
Queen Creek, Ariz.



20
Emma Bramson
INF • 5-7 • SO. • R/R
Valencia, Calif.



21
Peyton Robinson
OF • 5-6 • SR. • L/R
Saginaw, Texas



24
Diamond Sandoval
OF • 5-3 • SO. • R/R
Norwalk, Calif.



25
Chloe Yeatts
C • 5-9 • FR. • R/R
Ardmore, Okla.



27
Olivia Birkinshaw
OF • 5-10 • SO. • R/R
Santa Margarita, Calif.



28
Samantha Fohrman
P • 5-7 • SR. • R/R
Cottage Grove, Minn.



34
Maddie Boldt
OF • 5-8 • JR. • R/R
Round Rock, Texas



38
Keyannah Chavez
OF • 5-1 • FR. • L/L
Leander, Texas



42
Loran Walker
C • 5-6 • RS-FR. • R/R
Meridian, Idaho



44
Lauren Garcia
INF • 5-11 • RS-FR. • R/R
El Paso, Texas



55
Janae Cameron
C • 5-9 • SR. • R/R
Windsor, Colo.



77
Ryan Tuck
1B • 6-0 • SR. • R/R
Hillsboro, Ore.

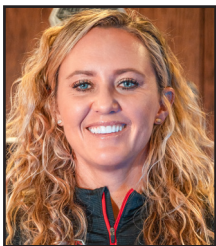

Nicole Dickson
Head Coach



Morgan Spearman
Assistant Coach



Skylar Black
Assistant Coach



Andrea Howard
Volunteer Ast.



Shelley Black
Dir. of Operations



Kelly Trevino
Athletic Trainer

NUMERICAL ROSTER

#	NAME	POS	HT	YR	B/T	HOMETOWN (PREVIOUS SCHOOL)
0	Evany Gonzalez	INF	5-1	Fr.	L/R	Alvin, Texas (Lutheran South Academy)
2	Savana Martinez	C	5-3	RS-So.	R/R	Albuquerque, N.M. (Rio Rancho HS)
3	Rachael Hathoot	INF	5-8	RS-Jr.	R/R	Albuquerque, N.M. (La Cueva HS)
4	Jenna Trim	P/UT	5-10	Jr.	R/R	North Curl Curl, NSW, Australia (Pensacola State)
5	Emmalyn Brinka	P	6-0	Fr.	R/R	Chandler, Ariz.(Corona del Sol HS)
7	Ashley Archuleta	INF	5-4	So.	L/R	Rio Rancho, N.M. (Cleveland HS)
8	Bella Mitchell	P	5-6	Fr.	R/R	New Braunfels, Texas (Canyon HS)
9	Seleste Compian	OF	5-1	Fr.	L/R	Rosenberg, Texas (George Ranch HS)
12	Savannah Braun	OF	5-10	Jr.	R/R	Tualatin, Ore. (Tualatin HS)
13	Elizabeth Baylor	OF	5-8	Fr.	R/R	Richmond, Texas (Churchill Fulshear HS)
14	Taylor Snow	P	5-10	RS-So.	R/R	Columbia, La. (Louisiana)
16	Leslie Romero	C	5-4	Sr.	R/R	Gonzales, Calif. (Salinas HS)
17	Amber Linton	P	6-0	Jr.	R/R	Franklin, Ind. (Indiana)
18	Grace Rana	C	5-6	Fr.	R/R	Queen Creek, Ariz. (Queen Creek HS)
20	Emma Bramson	INF	5-7	So.	R/R	Valencia, Calif. (Valencia HS)
21	Peyton Robinson	OF	5-6	Sr.	L/R	Saginaw, Texas (Southern Nazarene)
24	Diamond Sandoval	OF	5-3	Jr.	R/R	Norwalk, Calif. (St. Paul HS)
25	Chloe Yeatts	C	5-9	Fr.	R/R	Ardmore, Okla. (Lone Grove HS)
27	Olivia Birkinshaw	OF	5-10	So.	R/R	Santa Margarita, Calif. (Mission Viejo HS)
28	Samantha Fohrman	P	5-7	Sr.	R/R	Cottage Grove, Minn. (Georgian Court)
34	Maddie Boldt	OF	5-8	Jr.	R/R	Round Rock, Texas (Incarnate Word)
38	Keyannah Chavez	OF	5-1	Fr.	L/L	Leander, Texas (Glen HS)
42	Loran Walker	C	5-6	RS-Fr.	R/R	Meridian, Idaho (Rocky Mountain HS)
44	Lauren Garcia	INF	5-11	RS-Fr.	R/R	El Paso, Texas (Montwood HS)
55	Janae Cameron	C	5-9	Sr.	R/R	Windsor, Colo. (Nebraska Omaha)
77	Reyan Tuck	1B	6-0	Sr.	R/R	Hillsboro, Ore. (Towson)

COACHING STAFF

Head Coach: Nicole Dickson	1st season	Eastern New Mexico
Assistant Coach: Morgan Spearman	1st season	Angelo State
Assistant Coach: Skylar Black	1st season	Stephen F. Austin
Volunteer Assistant: Andrea Howard	1st season	New Mexico
Director of Ops: Shelley Black	1st season	Stephen F. Austin

HOME

ARIZONA (2)

Emmalyn Brinka, Grace Rana

AUSTRALIA (1)

Jenna Trim

CALIFORNIA (4)

Olivia Birkinshaw, Emma Bramson, Leslie Romero, Diamond Sandoval

COLORADO (1)

Janae Cameron

IDAHO (1)

Loran Walker

INDIANA (1)

Amber Linton

LOUISIANA (1)

Taylor Snow

MINNESOTA (1)

Samantha Fohrman

NEW MEXICO (3)

Ashley Archuleta, Rachael Hathoot, Savana Martinez

OKLAHOMA (1)

Chloe Yeatts

OREGON (2)

Savannah Braun, Reyan Tuck

TEXAS (8)

Elizabeth Baylor, Maddie Boldt, Keyannah Chavez, Seleste Compian, Lauren Garcia, Evany Gonzalez, Bella Mitchell, Peyton Robinson

PRONUNCIATION GUIDE

3	RACHAEL HATHOOT	Ray-chel HAT-hoot
9	Seleste COMPIAN	CALM-pee-ON
12	Savannah BRAUN	BRAWN
18	Grace RANA	RAIN-ah
25	Chloe YEATTS	Rhymes with Gates
28	Samantha FOHRMAN	FOUR-mihn
42	LORAN Walker	Lauren
77	REYAN Tuck	REE-ann

CLASS

SENIORS (5) (*Super Senior)

55	Janae Cameron*	C
28	Samantha Fohrman	RHP
21	Peyton Robinson*	OF
16	Leslie Romero	C
77	Reyan Tuck*	1B

JUNIORS (6)

34	Maddie Boldt	OF
12	Savannah Braun	OF
3	Rachael Hathoot (R-Jr.)	INF
17	Amber Linton	RHP
24	Diamond Sandoval	OF
4	Jenna Trim	RHP/UTL

SOPHOMORES (5)

7	Ashley Archuleta	INF
27	Olivia Birkinshaw	OF
20	Emma Bramson	INF
2	Savana Martinez (R-So.)	C
14	Taylor Snow (R-So.)	RHP

FRESHMEN (10)

13	Elizabeth Baylor	OF
5	Emmalyn Brinka	RHP
38	Keyannah Chavez	OF
9	Seleste Compian	OF
44	Lauren Garcia (R-Fr.)	INF
00	Evany Gonzalez	INF
8	Bella Mitchell	RHP
18	Grace Rana	C
42	Loran Walker	C
25	Chloe Yeatts	C

POSITIONAL BREAKDOWN

PITCHERS (6)

4	Jenna Trim
5	Emmalyn Brinka
8	Bella Mitchell
14	Taylor Snow
17	Amber Linton
28	Samantha Fohrman

CATCHERS (6)

2	Savana Martinez
16	Leslie Romero
18	Grace Rana
25	Chloe Yeatts
42	Loran Walker
55	Janae Cameron

INFELDERS (6)

00	Evany Gonzalez
3	Rachael Hathoot
7	Ashley Archuleta
20	Emma Bramson
44	Lauren Garcia
77	Reyan Tuck

OUTFIELDERS (8)

9	Seleste Compian
12	Savannah Braun
13	Elizabeth Baylor
24	Diamond Sandoval
21	Peyton Robinson
27	Olivia Birkinshaw
34	Maddie Boldt
38	Keyannah Chavez

UTILITY (1)

4	Jenna Trim
---	------------

HEAD COACH NICOLE DICKSON



Nicole Dickson enters her first season at The University of New Mexico and became the sixth head coach in program history when she was hired on June 3, 2022.

Dickson spent the last six seasons as the head coach at Stephen F. Austin, with the Ladyjacks surpassing 30 wins in four of five seasons and were on pace for another stellar result in the shortened 2020 season with a 19-4 record. Through her six seasons, Dickson compiled a 169-123 record and was named the 2021 Southland Conference Coach of the Year. Under her leadership, SFA had 20 all-conference selections, as well as two hitter of the year and pitcher of the year selections, a player of the year and a freshman of the year.

In 2021, the program set three program records. SFA's 25 league wins and just two conference losses were a program best, with the team setting another program record with 18 consecutive wins.

In the shortened 2020 season, Dickson and the Ladyjacks went 19-4 and set a program record with a then-13 consecutive wins with a NCAA Division I best nine true road wins.

In the 2019, SFA went 36-23, compiling wins over Power Five programs Illinois, Mississippi State, Indiana and Baylor.

Before taking the helm at SFA, Dickson gained experience as the head coach at Tyler Junior College (2013-16) and a spent a year as the head coach at Paris Junior College (2012-13). Dickson got her start in coaching as a graduate assistant at Hardin-Simmons in 2008 before getting her first coaching job as an assistant coach at Howard College in 2010.

Dickson earned a B.S. in health and physical education from Eastern New Mexico in 2008 and earned a master's in sports management and kinesiology from Hardin-Simmons in 2009.

Coach Dickson has several ties to New Mexico. She pitched at Eastern New Mexico from 2007-08 and umpired in the summers in Albuquerque while in college.

In addition, Coach Dickson's first win at SFA was against UNM (a 5-1 win on Feb. 17, 2017).

YEAR-BY-YEAR

YEAR	SCHOOL	OVERALL	CONFERENCE
2023	New Mexico	17-28 (.378)	4-13 (.235)
2022	Stephen F. Austin	31-27 (.534)	18-6 (.750)
2021	Stephen F. Austin	35-12 (.745)	25-2 (.926)
2020	Stephen F. Austin	19-4 (.826)	3-0 (1.000)
2019	Stephen F. Austin	36-23 (.610)	18-9 (.667)
2018	Stephen F. Austin	31-24 (.564)	18-9 (.667)
2017	Stephen F. Austin	17-33 (.340)	9-15 (.375)
2016	Tyler JC	60-6 (.909)	27-1 (.964)
2015	Tyler JC	39-18 (.684)	18-10 (.643)
2014	Tyler JC	Hired to start softball program	
2013	Paris JC		
2012	Paris JC		

COACHING HISTORY

2017-22: Stephen F. Austin, Head Coach
 2013-16: Tyler Junior College, Head Coach
 2012-13: Paris Junior College, Head Coach
 2010-12: Howard College, Assistant Coach
 2008-09: Hardin-Simmons, Graduate Assistant

RANKED WINS

No. 16	Indiana	1-0	3/1/19
No. 24	Mississippi St.	1-0	2/10/19
No. 25	Illinois	7-2	2/23/19
No. 19	Oregon State	8-0 (5)	2/11/23

COACH DICKSON ALL-TIME RECORDS

OPPONENT	Series	H	A	N
Abilene Christian	9-9	2-4	7-5	
Arizona State	0-1		0-1	
Arkansas-Pine Bluff	1-0			1-0
Austin Peay	1-0			1-0
Baylor	1-3	0-1	1-2	
Belmont	1-0			1-0
Boise State	0-3	0-3		
Bowling Green	0-1			0-1
Buffalo	3-0			3-0
Butler	1-1			1-1
Cal State Bakersfield	2-0	2-0		
Central Arkansas	6-6	2-1	4-4	0-1
Charlotte	1-0			1-0
Colorado State	1-1	1-1		
Coppin State	1-0			1-0
Creighton	1-0			1-0
Drake	1-0			1-0
Evansville	0-1			0-1
Fresno State	0-3		0-3	
Georgia State	0-1			0-1
Grambling State	1-0			1-0
Grand Canyon	1-3		0-1	1-2
Hofstra	1-0			1-0
Houston	1-2		0-2	1-0
Houston Baptist	10-2	7-2	3-0	
Illinois	1-0			1-0
Illinois State	0-1			0-1
Incarnate Word	11-1	2-1	9-0	
Indiana	1-0			1-0
Jackson State	3-0	1-0		2-0
Jacksonville	1-1			1-1
Jacksonville St.	1-0			1-0
Kansas	0-3			0-3
Kent State	1-0			1-0
Lamar	15-6	7-5	8-1	
Louisiana	0-2		0-2	
Louisiana-Monroe	6-3	1-1	4-2	1-0
LSU	0-6		0-6	
Louisiana Tech	2-4	2-1	0-2	0-1
Manhattan	1-0			1-0
Maryland	1-0			1-0
McNeese	4-9	4-3	0-4	0-2
Memphis	3-0	2-0		1-0
Middle Tennessee	4-0	1-0		3-0
Mississippi State	1-3		1-3	
Mississippi Valley	2-1			2-1
Missouri	0-1		0-1	
Missouri State	1-5		0-1	1-4
Nebraska	0-2			0-2
New Mexico	2-0			2-0
New Mexico State	1-1	1-0	0-1	
Nicholls	5-5	4-2	1-3	
North Texas	0-4		0-4	
Northern Iowa	2-0			2-0
Northwestern State	8-3	6-3	1-0	1-0
Oklahoma State	0-1			0-1
Ole Miss	0-3		0-3	
Oregon	0-1			0-1
Oregon State	1-1			1-1
Pitt	0-1			0-1
Prairie View	6-0	2-0	4-0	
Purdue	2-0			2-0
Sam Houston State	13-6	5-1	8-4	0-1
San Diego State	0-3		0-3	
San José State	2-1	2-1		
Santa Clara	0-1			0-1
Seattle	2-0			2-0
South Alabama	2-3		2-3	
South Dakota State	0-1			0-1
Southeastern La.	1-3		1-2	0-1
Southern	3-0			3-0
Southern Illinois	0-1			0-1
Southern Miss	1-1		1-1	
Syracuse	0-1			0-1
Tarleton State	6-2	2-1	3-0	1-1
Tennessee Tech	1-1			1-1
Texas Arlington	2-3	1-1	1-2	
Texas A&M	0-5		0-5	
Texas A&M-CC	8-1	3-0	5-1	
Texas Southern	8-0	3-0	4-0	1-0
Texas Tech	0-4		0-2	0-2
UMKC	0-2			0-2
USC Upstate	0-1			0-1
UTEP	1-1	1-1		
Utah State	1-2		1-2	
UT Martin	1-0			1-0
Valparaiso	1-0			1-0
Washington	0-1			0-1
Western Kentucky	0-2			0-2
Western Michigan	3-0			3-0
186-151		64-33	69-76	53-42

ASSISTANT COACH MORGAN SPEARMAN



Morgan Spearman enters her first season as an assistant coach with the Lobos after joining the program in June 2022.

In her role with UNM, Spearman's primary responsibilities will be hitting and outfield with recruiting as a secondary responsibility.

"We have worked together for five years now and balance each other well," stated Dickson. "Her strengths include player development and teaching the game, with an incredible work ethic and task efficiency, and preparation with scouting and practice plans. I'm excited to have her join UNM Softball."

As mentioned, the new Lobo coach has worked with Dickson for the past five seasons at Stephen F. Austin, working with the Ladyjack outfielders and hitters as well as handled team travel and program operations.

Working with Dickson, Spearman was instrumental to the Ladyjacks' success in winning the Southland Conference in 2021 and the WAC Southwest Division in 2022 and in accumulating 30-plus wins in four of the past five seasons. Working with the hitters, Spearman developed the 2021 Southland Hitter of the Year along with three named to the All-Southland First Team, two placed on the All-Southland Second Team and one on the All-Southland Third Team in 2021. This past year, Spearman helped two players earn All-WAC Second Team honors.

During her time at SFA, the Ladyjacks had two hitter of the year selections.

Previous to serving as the assistant coach at SFA, Spearman was an assistant coach at Eastern New Mexico from 2016-17 and was a graduate assistant at her alma mater, Angelo State, from 2014-16.

Spearman played collegiately at Angelo State from 2011-14, earning All-America honors in 2013 and 2014. Further, she was named to the first team all-region and a NFCA Third Team All-American in 2013 and in 2014, was named to the NFCA All-America First Team and named the Division II Softball Player of the Year Honda Cup Award winner. An outfielder, Spearman was the Lone Star Conference Player of the Year in 2014, and broke Angelo State and Lone Star Conference single-season records her senior season after hitting .506.

ASSISTANT COACH SKYLAR BLACK



Skylar Black enters his first year as an assistant coach at UNM after being hired in July 2022.

As a former catcher at Stephen F. Austin, Black will oversee the catcher position and serve as the infield coach with the Lobos.

Black joins the program after serving as a volunteer assistant coach at SFA with the baseball team, where he garnered experience working with the catchers and was the secondary infield coach.

"I have worked with Skylar for two years, so he knows our expectations and culture," stated Dickson. "He's a high-character individual that is hard working and can teach and develop players defensively, which is what we need."

As aforementioned, Black was a catcher for the Lumberjacks. His senior season, Black was named to the 2021 All-Southland Conference Second Team after leading the team in total RBI (34), home runs (seven), total bases (74) and slugging percentage (.510). As a sophomore, he split time as catcher, first base and designated hitter.

After graduation, Black spent a season with the Missoula Paddle-Heads in the Pioneer League.

BY MONTH

BATTING

MONTH	AVG.	G	AB	R	H	2B	3B	HR	RBI	TB	SLG%	BB	SO	OB%	SF	SH	SB	SBA
Feb.	.286	15	377	75	108	13	5	9	67	158	.419	32	74	.361	5	4	20	20
March	.321	20	574	104	184	30	4	12	97	258	.449	59	88	.390	6	16	15	18
April	.219	10	228	20	50	7	4	2	20	71	.311	18	36	.290	1	6	3	3
May																		

PITCHING

Month	ERA	W-L	G	CG	SHO	SV	IP	H	R	ER	SO	BB	2B	3B	HR	AVG.	WP	HBP
Feb.	5.57	6-9	15	6	2	0	88.0	116	88	70	68	51	31	1	10	.305	7	14
March	4.36	10-10	20	9	2	2	136.1	175	105	85	112	53	28	2	19	.310	6	15
April	7.61	1-9	10	2	0	0	57.0	88	74	62	19	32	15	1	11	.348	3	11
May																		

UNM WHEN HOME/AWAY/NEUTRAL

STAT	HOME (13)	AWAY (17)	NEUTRAL (15)
RUNS	77	58	64
Opp	85	114	68
BAVG.	.342	.264	.274
Opp	.306	.369	.266
HITS	117	120	105
Opp	112	164	103
HR	8	11	4
SO	32	87	79
Opp	46	59	94
BB	36	39	34
Opp	44	46	46
ERA	5.29	6.84	4.05
Opp	5.71	3.25	3.71

SERIES HISTORY

NEVADA			
Series Record: 7-22			
2/14/04	L	6-5	3/24/18 L 16-8 (6)
3/13/11	L	12-5	3/24/18 W 7-6
4/19/13	L	9-6	3/25/18 L 21-7 (5)
4/20/13	L	6-4	3/29/19 L 7-1
4/21/13	L	10-1 (6)	3/30/19 L 11-6
3/28/14	L	13-5 (5)	3/31/19 L 21-1 (5)
3/29/14	L	8-0 (6)	4/10/21 W 12-4 (5)
3/30/14	L	3-1	4/10/21 L 8-7
4/2/15	W	4-3	4/11/21 L 7-0
4/3/15	W	6-5	4/22/22 L 7-3
4/4/15	L	7-4	4/23/22 L 6-5
4/1/16	L	5-1	4/24/22 W 6-3
4/2/16	L	4-0	
4/3/16	W	3-2	
4/7/17	L	10-2 (6)	
4/8/17	L	8-2	
4/9/17	W	9-6	

LOBOS IN THE NCAA

Double plays per game: 26th
Triples per game: 32nd
Batting avg.: 64th
Amber Linton: 45th in strikeouts
Rachael Hathoot: 9th in triples, 14th in triples per game, 90th in batting average
Peyton Robinson: 20th in sac bunts per game
Ashley Archuleta: 16th in triples, 24th in triples per game

MW PLAYER OF THE WEEK

Peyton Robinson, March 14
Keyannah Chavez, March 28

MW PITCHER OF THE WEEK

Amber Linton, March 14

MW FRESHMAN OF THE WEEK

Keyannah Chavez, Feb. 21
Keyannah Chavez, March 28

MILESTONE TRACKER

Amber Linton: 297 strikeouts at UNM (6th in program history)
Rachael Hathoot: 103 career hits / 117 games played, 117 games started



GAME-BY-GAME STARTERS**BY POSITION**

DATE	OPPONENT	SP	C	1B	2B	SS	3B	LF	CF	RF	DP
2/9	Nicholls	Linton	Yeatts	Tuck	Archuleta	Hathoot	Bramson	Chavez	Robinson	Boldt	Garcia
2/10	Oregon State	Linton	Yeatts	Tuck	Archuleta	Hathoot	Bramson	Chavez	Robinson	Boldt	Garcia
2/10	LSU	Snow	S. Martinez	Garcia	Archuleta	Hathoot	Bramson	Chavez	Robinson	Boldt	Yeatts
2/11	Oregon State	Brinka	Yeatts	Tuck	Archuleta	Hathoot	Bramson	Chavez	Robinson	Boldt	Romero
2/11	LSU	Fohrman	Romero	Yeatts	Archuleta	Hathoot	Bramson	Chavez	Robinson	Boldt	Birkinshaw
2/17	Buffalo	Linton	Romero	Garcia	Archuleta	Hathoot	Bramson	Chavez	Robinson	Boldt	Yeatts
2/18	Santa Clara	Brinka	Yeatts	Garcia	Archuleta	Hathoot	Bramson	Chavez	Robinson	Boldt	Romero
2/18	Texas Tech	Linton	Walker	Tuck	Bramson	Hathoot	Bramson	Chavez	Robinson	Boldt	Garcia
2/23	CS Bakersfield	Linton	Yeatts	Trim	Archuleta	Hathoot	Bramson	Chavez	Robinson	Boldt	Garcia
2/23	CS Bakersfield	Snow	Romero	Trim	Bramson	Hathoot	Walker	Chavez	Robinson	Birkinshaw	Yeatts
2/24	Oklahoma St.	Brinka	Cameron	Trim	Bramson	Hathoot	Walker	Chavez	Robinson	Boldt	Yeatts
2/24	Creighton	Linton	Yeatts	Trim	Archuleta	Hathoot	Walker	Chavez	Robinson	Boldt	Garcia
2/25	NM State	Linton	Yeatts	Walker	Archuleta	Hathoot	Bramson	Chavez	Robinson	Boldt	Garcia
2/25	Nebraska	Snow	Cameron	Tuck	Bramson	Hathoot	Walker	Chavez	Robinson	Boldt	Yeatts
2/26	Nebraska	Linton	Yeatts	Trim	Bramson	Hathoot	Walker	Chavez	Robinson	Boldt	Birkinshaw
3/1	UTEP	Linton	Yeatts	Trim	Bramson	Hathoot	Walker	Chavez	Robinson	Boldt	Birkinshaw
3/1	UTEP	Snow	Yeatts	Tuck	Archuleta	Hathoot	Bramson	Chavez	Robinson	Boldt	Garcia
3/3	Houston	Linton	Walker	Tuck	Archuleta	Hathoot	Bramson	Chavez	Robinson	Boldt	Garcia
3/3	Arizona State	Brinka	Martinez	Tuck	Archuleta	Hathoot	Bramson	Chavez	Robinson	Boldt	Garcia
3/4	Washington	Snow	Walker	Tuck	Archuleta	Hathoot	Bramson	Chavez	Robinson	Boldt	Garcia
3/4	GCU	Linton	Yeatts	Tuck	Archuleta	Hathoot	Bramson	Chavez	Robinson	Baylor	Garcia
3/5	Charlotte	Linton	Yeatts	Trim	Archuleta	Hathoot	Bramson	Chavez	Robinson	Birkinshaw	Garcia
3/10	Buffalo	Linton	Yeatts	Trim	Archuleta	Hathoot	Birkinshaw	Chavez	Robinson	Boldt	Garcia
3/10	Manhattan	Snow	Romero	Trim	Archuleta	Hathoot	Birkinshaw	Chavez	Robinson	Boldt	Garcia
3/11	Buffalo	Linton	Yeatts	Trim	Archuleta	Hathoot	Birkinshaw	Chavez	Robinson	Boldt	Garcia
3/11	Texas Tech	Snow	Yeatts	Trim	Archuleta	Hathoot	Birkinshaw	Chavez	Robinson	Boldt	Garcia
3/12	Texas Tech	Linton	Yeatts	Trim	Archuleta	Hathoot	Birkinshaw	Chavez	Robinson	Baylor	Garcia
3/17	Utah State	Linton	Yeatts	Trim	Archuleta	Hathoot	Bramson	Chavez	Robinson	Birkinshaw	Garcia
3/18	Utah State	Snow	Yeatts	Birkinshaw	Archuleta	Hathoot	Bramson	Chavez	Robinson	Boldt	Garcia
3/19	Utah State	Linton	Yeatts	Birkinshaw	Archuleta	Hathoot	Bramson	Chavez	Robinson	Boldt	Garcia
3/24	San José State	Linton	Yeatts	Trim	Archuleta	Hathoot	Bramson	Chavez	Robinson	Boldt	Garcia
3/25	San José State	Linton	Yeatts	Trim	Archuleta	Hathoot	Bramson	Chavez	Robinson	Boldt	Garcia
3/26	San José State	Linton	Yeatts	Trim	Archuleta	Hathoot	Bramson	Chavez	Robinson	Boldt	Garcia
3/28	NM State	Brinka	Yeatts	Trim	Archuleta	Hathoot	Bramson	Chavez	Robinson	Boldt	Garcia
3/31	Fresno State	Linton	Yeatts	Trim	Archuleta	Hathoot	Bramson	Chavez	Robinson	Boldt	Garcia
4/1	Fresno State	Snow	Walker	Trim	Archuleta	Hathoot	Bramson	Chavez	Robinson	Boldt	Garcia
4/2	Fresno State	Linton	Yeatts	Trim	Archuleta	Hathoot	Bramson	Chavez	Robinson	Baylor	Garcia
4/6	Boise State	Brinka	Yeatts	Trim	Archuleta	Hathoot	Bramson	Chavez	Robinson	Boldt	Baylor
4/7	Boise State	Brinka	Yeatts	Trim	Archuleta	Hathoot	Bramson	Chavez	Robinson	Baylor	Boldt
4/8	Boise State	Snow	Yeatts	Trim	Archuleta	Hathoot	Bramson	Chavez	Robinson	Baylor	Tuck
4/15	Colorado State	Snow	Yeatts	Trim	Archuleta	Hathoot	Bramson	Chavez	Robinson	Boldt	Garcia
4/16	Colorado State	Brinka	Romero	Garcia	Archuleta	Hathoot	Bramson	Chavez	Robinson	Baylor	Yeatts
4/21	San Diego State	Snow	Romero	Trim	Archuleta	Hathoot	Bramson	Chavez	Robinson	Boldt	Yeatts
4/22	San Diego State	Brinka	Yeatts	Trim	Archuleta	Hathoot	Bramson	Chavez	Robinson	Baylor	Romero
4/23	San Diego State	Snow	Romero	Trim	Archuleta	Hathoot	Bramson	Chavez	Robinson	Baylor	Cameron
4/28	Nevada										
4/29	Nevada										
4/30	Nevada										
5/5	UNLV										
5/6	UNLV										

BREAKDOWN

SP	C	1B	2B	SS	3B	LF	CF	RF	DP
Linton (22)	Yeatts (30)	Trim (27)	Archuleta (40)	Hathoot (45)	Bramson (34)	Chavez (45)	Robinson (45)	Boldt (34)	Garcia (28)
Snow (12)	Romero (7)	Tuck (10)	Bramson (5)		Walker (6)			Baylor (8)	Yeatts (7)
Brinka (9)	Walker (4)	Garcia (4)			Birkinshaw (5)			Birkinshaw (3)	Birkinshaw (3)
Fohrman (2)	Cameron (2)	Birkinshaw (2)							Romero (3)
	Martinez (2)	Walker (1)							Baylor (1)
		Yeatts (1)							Boldt (1)
									Cameron (1)
									Tuck (1)

GAME-BY-GAME STARTERS**BY BATTING ORDER**

DATE	OPPONENT	1	2	3	4	5	6	7	8	9
2/9	Nicholls	Robinson	Archuleta	Garcia	Yeatts	Bramson	Tuck	Boldt	Chavez	Hathoot
2/10	Oregon State	Robinson	Archuleta	Garcia	Yeatts	Bramson	Tuck	Boldt	Chavez	Hathoot
2/10	LSU	Robinson	Archuleta	Garcia	Yeatts	Bramson	Boldt	Chavez	Martinez	Hathoot
2/11	Oregon State	Robinson	Archuleta	Romero	Yeatts	Bramson	Tuck	Boldt	Chavez	Hathoot
2/11	LSU	Robinson	Romero	Yeatts	Birkinshaw	Bramson	Archuleta	Boldt	Chavez	Hathoot
2/17	Buffalo	Robinson	Archuleta	Romero	Garcia	Yeatts	Bramson	Boldt	Chavez	Hathoot
2/18	Santa Clara	Robinson	Romero	Garcia	Yeatts	Bramson	Boldt	Chavez	Hathoot	Archuleta
2/18	Texas Tech	Robinson	Hathoot	Walker	Garcia	Bramson	Tuck	Boldt	Chavez	Archuleta
2/23	CS Bakersfield	Robinson	Chavez	Hathoot	Garcia	Yeatts	Bramson	Trim	Boldt	Archuleta
2/23	CS Bakersfield	Robinson	Hathoot	Walker	Yeatts	Romero	Trim	Bramson	Birkinshaw	Chavez
2/24	Oklahoma St.	Robinson	Hathoot	Walker	Yeatts	Bramson	Trim	Boldt	Cameron	Chavez
2/24	Creighton	Robinson	Chavez	Hathoot	Walker	Garcia	Yeatts	Trim	Boldt	Archuleta
2/25	NM State	Robinson	Chavez	Hathoot	Walker	Garcia	Yeatts	Bramson	Boldt	Archuleta
2/25	Nebraska	Robinson	Chavez	Hathoot	Yeatts	Bramson	Tuck	Walker	Boldt	Cameron
2/26	Nebraska	Robinson	Hathoot	Yeatts	Birkinshaw	Walker	Bramson	Trim	Boldt	Chavez
3/1	UTEP	Robinson	Chavez	Hathoot	Yeatts	Walker	Birkinshaw	Bramson	Boldt	Trim
3/1	UTEP	Robinson	Chavez	Hathoot	Yeatts	Garcia	Bramson	Tuck	Boldt	Archuleta
3/3	Houston	Robinson	Chavez	Hathoot	Garcia	Walker	Bramson	Tuck	Boldt	Archuleta
3/3	Arizona State	Robinson	Chavez	Hathoot	Garcia	Bramson	Tuck	Boldt	Martinez	Archuleta
3/4	Washington	Chavez	Robinson	Hathoot	Garcia	Bramson	Walker	Tuck	Boldt	Archuleta
3/4	GCU	Robinson	Chavez	Hathoot	Garcia	Bramson	Yeatts	Tuck	Baylor	Archuleta
3/5	Charlotte	Robinson	Chavez	Hathoot	Birkinshaw	Garcia	Yeatts	Bramson	Trim	Archuleta
3/10	Buffalo	Robinson	Chavez	Hathoot	Garcia	Birkinshaw	Yeatts	Archuleta	Boldt	Trim
3/10	Manhattan	Robinson	Chavez	Hathoot	Garcia	Birkinshaw	Archuleta	Romero	Boldt	Trim
3/11	Buffalo	Robinson	Chavez	Hathoot	Garcia	Birkinshaw	Archuleta	Yeatts	Boldt	Trim
3/11	Texas Tech	Robinson	Chavez	Hathoot	Garcia	Birkinshaw	Archuleta	Yeatts	Boldt	Trim
3/12	Texas Tech	Robinson	Chavez	Hathoot	Garcia	Birkinshaw	Archuleta	Yeatts	Baylor	Trim
3/17	Utah State	Robinson	Chavez	Hathoot	Garcia	Birkinshaw	Yeatts	Archuleta	Bramson	Trim
3/18	Utah State	Robinson	Chavez	Hathoot	Garcia	Archuleta	Birkinshaw	Boldt	Yeatts	Bramson
3/19	Utah State	Robinson	Archuleta	Hathoot	Garcia	Chavez	Boldt	Birkinshaw	Yeatts	Bramson
3/24	San José St.	Robinson	Archuleta	Hathoot	Garcia	Chavez	Yeatts	Boldt	Trim	Bramson
3/25	San José St.	Robinson	Archuleta	Hathoot	Garcia	Chavez	Yeatts	Boldt	Bramson	Trim
3/26	San José St.	Robinson	Archuleta	Hathoot	Garcia	Chavez	Yeatts	Boldt	Bramson	Trim
3/28	NM State	Robinson	Archuleta	Hathoot	Garcia	Chavez	Yeatts	Boldt	Bramson	Trim
3/31	Fresno State	Robinson	Archuleta	Hathoot	Garcia	Chavez	Yeatts	Boldt	Bramson	Trim
4/1	Fresno State	Robinson	Archuleta	Hathoot	Chavez	Garcia	Walker	Bramson	Boldt	Trim
4/2	Fresno State	Robinson	Chavez	Archuleta	Hathoot	Garcia	Bramson	Yeatts	Baylor	Trim
4/6	Boise State	Robinson	Archuleta	Chavez	Hathoot	Yeatts	Boldt	Bramson	Baylor	Trim
4/7	Boise State	Robinson	Archuleta	Hathoot	Yeatts	Chavez	Baylor	Boldt	Bramson	Trim
4/8	Boise State	Hathoot	Robinson	Tuck	Yeatts	Archuleta	Chavez	Baylor	Bramson	Trim
4/15	Colorado St.	Hathoot	Robinson	Garcia	Archuleta	Chavez	Yeatts	Boldt	Bramson	Trim
4/16	Colorado St.	Hathoot	Robinson	Archuleta	Romero	Chavez	Garcia	Yeatts	Baylor	Bramson
4/21	San Diego St.	Hathoot	Robinson	Archuleta	Romero	Yeatts	Chavez	Boldt	Trim	Bramson
4/22	San Diego St.	Hathoot	Robinson	Chavez	Romero	Archuleta	Yeatts	Baylor	Trim	Bramson
4/23	San Diego St.	Hathoot	Robinson	Archuleta	Bramson	Chavez	Cameron	Romero	Trim	Baylor
4/28	Nevada									
4/29	Nevada									
4/30	Nevada									
5/5	UNLV									
5/6	UNLV									

BREAKDOWN**LEADOFF**

Robinson (38)
Hathoot (6)
Chavez (1)

2ND

Chavez (18)
Archuleta (14)
Robinson (7)
Hathoot (4)
Romero (2)

3RD

Hathoot (26)
Garcia (5)
Archuleta (4)
Walker (3)
Chavez (3)
Romero (2)
Yeatts (2)
Tuck (1)

CLEANUP

Garcia (20)
Yeatts (12)
Birkinshaw (3)
Romero (3)
Hathoot (2)
Walker (2)
Archuleta (1)
Bramson (1)
Chavez (1)

5TH

Bramson (12)
Chavez (10)
Birkinshaw (6)
Garcia (6)
Yeatts (4)
Archuleta (3)
Walker (3)
Romero (1)

6TH

Yeatts (13)
Bramson (6)
Tuck (6)
Archuleta (5)
Boldt (4)
Birkinshaw (2)
Chavez (2)
Trim (2)
Walker (2)
Baylor (1)
Cameron (1)
Garcia (1)

7TH

Boldt (17)
Bramson (6)
Yeatts (5)
Tuck (4)
Trim (3)
Archuleta (2)
Baylor (2)
Chavez (2)
Romero (2)
Birkinshaw (1)
Walker (1)

8TH

Boldt (14)
Chavez (6)
Bramson (7)
Baylor (5)
Trim (5)
Martinez (2)
Yeatts (2)
Birkinshaw (1)
Cameron (1)
Hathoot (1)

9TH

Trim (16)
Archuleta (11)
Bramson (6)
Hathoot (6)
Chavez (3)
Baylor (1)
Cameron (1)

NEW MEXICO OVERALL STATISTICS

Record: 17-28 Home: 7-6 Away: 2-15 Neutral: 8-7 MW: 4-13

Player	avg	gp-gs	ab	r	h	2b	3b	hr	rbi	tb	slg%	bb	hp	so	gdp	ob%	sf	sh	sb-att	po	a	e	fld%
3 HATHOOT, Rachael	.388	45-45	129	32	50	8	6	3	28	79	.612	12	4	14	0	.455	0	4	5-5	72	103	12	.936
21 ROBINSON, Peyton	.345	45-45	142	25	49	3	0	0	10	52	.366	8	4	13	0	.396	0	10	14-17	53	3	1	.982
38 CHAVEZ, Keyannah	.331	45-45	127	32	42	7	0	0	17	49	.386	16	4	16	0	.422	0	7	8-8	61	4	2	.970
20 BRAMSON, Emma	.311	39-39	106	16	33	5	0	1	9	41	.387	8	2	16	0	.364	2	1	2-2	39	53	7	.929
7 ARCHULETA, Ashley	.306	42-40	111	17	34	3	5	2	16	53	.477	15	0	23	0	.389	0	2	1-1	71	82	8	.950
44 GARCIA, Lauren	.297	40-32	101	7	30	6	0	2	25	42	.416	9	3	10	2	.365	2	0	0-0	19	0	0	1.000
25 YEATTS, Chloe	.277	44-38	112	14	31	6	0	4	26	49	.438	7	1	17	1	.320	2	0	1-1	153	8	5	.970
34 BOLDT, Maddie	.247	43-35	93	16	23	4	1	8	25	53	.570	12	1	25	1	.333	2	1	0-0	26	3	2	.935
4 TRIM, Jenna	.217	33-27	69	10	15	5	1	1	6	25	.362	8	1	14	0	.308	0	0	0-0	187	6	3	.985

27 BIRKINSHAW, Olivia	.286	29-13	42	9	12	2	0	1	8	17	.405	1	5	6	0	.367	1	0	2-2	13	6	3	.864
77 TUCK, Reyan	.200	22-11	30	2	6	1	0	0	4	7	.233	1	1	7	0	.242	1	0	0-0	60	1	4	.938
55 CAMERON, Janae	.200	12-3	10	0	2	0	0	0	0	2	.200	3	0	5	0	.385	0	0	1-1	7	0	0	1.000
42 WALKER, Loran	.171	24-11	35	4	6	0	0	1	6	9	.257	3	3	11	1	.279	2	0	1-1	30	13	3	.935
13 BAYLOR, Elizabeth	.167	21-9	24	1	4	0	0	0	1	4	.167	3	0	9	0	.259	0	0	1-1	19	2	0	1.000
2 MARTINEZ, Savana	.125	9-2	8	0	1	0	0	0	1	1	.125	0	0	7	0	.125	0	0	0-0	15	1	3	.842
16 ROMERO, Leslie	.111	21-10	36	4	4	0	0	0	2	4	.111	3	1	3	0	.200	0	1	0-0	17	2	0	1.000
24 SANDOVAL, Diamond	.000	2-0	2	0	0	0	0	0	0	0	.000	0	0	1	0	.000	0	0	0-0	0	0	0	.000
0 GONZALEZ, Evany	.000	11-0	1	5	0	0	0	0	0	0	.000	0	0	1	0	.000	0	0	1-1	0	0	0	.000
18 RANA, Grace	.000	17-0	1	5	0	0	0	0	0	0	.000	0	0	0	0	.000	0	0	1-1	0	0	0	.000
Totals	.290	45	1179	199	342	50	13	23	184	487	.413	109	30	198	5	.362	12	26	38-41	844	340	56	.955
Opponents	.317	45	1197	267	379	74	4	40	240	581	.485	136	40	199	12	.401	10	17	55-61	864	333	41	.967

LOB - Team (293), Opp (291). DPs turned - Team (20), Opp (10). CI - Team (2), YEATTS 1, MARTINEZ, S. 1.

(All games Sorted by Earned run avg)

Player	era	w-l	app	gs	cg	sho	sv	ip	h	r	er	bb	so	2b	3b	hr	b/avg	wp	hp	bk	sfa	sha
17 LINTON, Amber	3.61	10-10	27	22	13	3/0	1	137.2	147	84	71	60	141	25	0	12	.269	4	20	0	1	13
14 SNOW, Taylor	5.03	4-10	25	12	2	0/0	0	79.1	112	71	57	26	23	23	2	12	.324	3	6	0	4	2
5 BRINKA, Emmalyn	8.52	3-7	20	9	2	1/0	1	46.0	85	69	56	24	23	18	1	8	.399	2	3	0	4	1
4 TRIM, Jenna	11.20	0-0	4	0	0	0/0	0	5.0	11	8	8	3	0	4	1	3	.440	0	2	0	0	1
28 FOHRMAN, Samant	11.90	0-1	7	2	0	0/0	0	10.0	19	26	17	15	6	3	0	4	.365	3	5	0	1	0
8 MITCHELL, Bella	18.90	0-0	5	0	0	0/0	0	3.1	5	9	9	8	6	1	0	1	.333	4	4	0	0	0
Totals	5.42	17-28	45	45	17	4/0	2	281.1	379	267	218	136	199	74	4	40	.317	16	40	0	10	17
Opponents	4.08	28-17	45	45	15	8/3	6	288.0	342	199	168	109	198	50	13	23	.290	27	30	0	12	26

PB - Team (7), YEATTS 3, WALKER 1, MARTINEZ, S. 1, ROMERO 1, CAMERON 1, Opp (6). SBA/ATT - YEATTS (37-41), LINTON (32-34), SNOW (14-15), BRINKA (7-10), ROMERO (7-8), WALKER (6-6), MARTINEZ, S. (5-6), TRIM (1-1), FOHRMAN (1-1).

MW STATS

Record: 4-13 Home: 3-5 Away: 1-8 MW: 4-13

Player	avg	gp-gs	ab	r	h	2b	3b	hr	rbi	tb	slg%	bb	hp	so	gdp	ob%	sf	sh	sb-att	po	a	e	fld%
7 ARCHULETA, Ashley	.423	17-17	52	8	22	2	4	1	9	35	.673	6	0	3	0	.483	0	0	0-0	30	40	5	.933
3 HATHOOT, Rachael	.400	17-17	50	13	20	4	3	1	10	33	.660	6	2	3	0	.483	0	2	0-0	28	43	5	.934
20 BRAMSON, Emma	.349	17-17	43	9	15	3	0	0	3	18	.419	6	1	5	0	.440	0	0	1-1	13	18	3	.912
21 ROBINSON, Peyton	.280	17-17	50	7	14	0	0	0	3	14	.280	5	2	5	0	.368	0	4	1-3	16	1	1	.944
25 YEATTS, Chloe	.268	17-15	41	5	11	5	0	1	12	19	.463	3	0	8	0	.318	0	0	0-0	43	3	3	.939
38 CHAVEZ, Keyannah	.267	17-17	45	9	12	2	0	0	9	14	.311	8	2	8	0	.400	0	3	3-3	29	2	0	1.000
34 BOLDT, Maddie	.242	17-11	33	5	8	1	0	2	7	15	.455	5	1	9	1	.359	0	0	0-0	9	2	1	.917
44 GARCIA, Lauren	.194	13-11	31	2	6	3	0	0	6	9	.290	3	0	2	0	.250	2	0	0-0	4	0	0	1.000
4 TRIM, Jenna	.125	16-14	32	3	4	1	0	0	2	5	.156	2	1	9	0	.200	0	0	0-0	99	4	2	.981

2 MARTINEZ, Savana	.333	4-0	3	0	1	0	0	0	1	1	.333	0	0	2	0	.333	0	0	0-0	13	0	2	.867
55 CAMERON, Janae	.200	5-1	5	0	1	0	0	0	0	1	.200	1	0	3	0	.333	0	0	0-0	2	0	0	1.000
13 BAYLOR, Elizabeth	.143	9-7	14	1	2	0	0	0	0	2	.143	3	0	4	0	.294	0	0	1-1	12	1	0	1.000
42 WALKER, Loran	.143	7-1	7	0	1	0	0	0	0	1	.143	0	0	2	0	.143	0	0	0-0	2	1	0	1.000
16 ROMERO, Leslie	.000	6-4	11	1	0	0	0	0	1	0	.000	2	0	2	0	.154	0	1	0-0	4	1	0	1.000
27 BIRKINSHAW, Olivia	.000	7-3	9	0	0	0	0	0	0	0	.000	0	0	2	0	.000	0	0	0-0	4	0	0	1.000
77 TUCK, Reyan	.000	7-1	5	0	0	0	0	0	0	0	.000	1	0	3	0	.167	0	0	0-0	1	0	0	1.000
18 RANA, Grace	.000	4-0	1	1	0	0	0	0	0	0	.000	0	0	0	0	.000	0	0	0-0	0	0	0	.000
24 SANDOVAL, Diamond	.000	1-0	1	0	0	0	0	0	0	0	.000	0	0	1	0	.000	0	0	0-0	0	0	0	.000
0 GONZALEZ, Evany	.000	3-0	0	2	0	0	0	0	0	0	.000	0	0	0	0	.000	0	0	0-0	0	0	0	.000
Totals	.270	17	433	66	117	21	7	5	63	167	.386	51	9	71	1	.358	2	10	6-8	310	132	24	.948
Opponents	.343	17	464	121	159	30	1	21	108	254	.547	54	15	59	5	.425	3	5	25-27	326	134	11	.977

LOB - Team (113), Opp (112). DPs turned - Team (7), Opp (3). CI - Team (2), YEATTS 1, MARTINEZ, S. 1.

(MW games only Sorted by Earned run avg)

Player	era	w-l	app	gs	cg	sho	sv	ip	h	r	er	bb	so	2b	3b	hr	b/avg	wp	hp	bk	sfa	sha
17 LINTON, Amber	4.23	2-3	10	7	4	1/0	1	46.1	54	36	28	23	43	8	0	5	.287	4	6	0	1	3
14 SNOW, Taylor	5.25	1-7	11	6	1	0/0	0	42.2	65	45	32	14	8	13	1	8	.339	1	4	0	2	2
28 FOHRMAN, Samant	14.70	0-0	2	0	0	0/0	0	3.1	6	7	7	4	2	1	0	2	.353	1	1	0	0	0
5 BRINKA, Emmalyn	17.25	1-3	8	4	0	0/0	0	9.1	28	27	23	9	4	6	0	4	.500	0	2	0	0	0
4 TRIM, Jenna	35.00	0-0	2	0	0	0/0	0	1.0	5	5	5	2	0	2	0	2	.625	0	1	0	0	0

8 MITCHELL, Bella	10.50	0-0	2	0	0	0/0	0	0.2	1	1	1	2	2	0	0	0	.333	0	1	0	0	0
Totals	6.50	4-13	17	17	5	1/0	1	103.1	159	121	96	54	59	30	1	21	.343	6	15	0	3	5
Opponents	3.80	13-4	17	17	7	4/1	2	108.2	117	66	59	51	71	21	7	5	.270	9	9	0	2	10

PB - Team (3), YEATTS 1, ROMERO 1, MARTINEZ, S. 1. SBA/ATT - YEATTS (20-22), LINTON (15-17), SNOW (9-9), ROMERO (3-3), WALKER (1-1), BRINKA (1-1), MARTINEZ, S. (1-1).



LAST WEEK STATS

Record: 0-3 Home: 0-0 Away: 0-3 MW: 0-3

Player	avg	gp-gs	ab	r	h	2b	3b	hr	rbi	tb	slg%	bb	hp	so	gdp	ob%	sf	sh	sb-att	po	a	e	fld%
7 ARCHULETA, Ashley	.400	3-3	10	1	4	0	1	1	3	9	.900	0	0	0	0	.400	0	0	0-0	4	13	0	1.000
3 HATHOOT, Rachael	.250	3-3	8	2	2	1	0	0	0	3	.375	2	0	0	0	.400	0	0	0-0	10	8	0	1.000
21 ROBINSON, Peyton	.222	3-3	9	0	2	0	0	0	0	2	.222	0	0	1	0	.222	0	1	0-0	2	0	0	1.000
34 BOLDT, Maddie	.200	3-1	5	0	1	0	0	0	0	1	.200	0	0	1	0	.200	0	0	0-0	0	0	0	.000
38 CHAVEZ, Keyannah	.143	3-3	7	0	1	0	0	0	0	1	.143	1	0	2	0	.250	0	1	0-0	7	1	0	1.000
4 TRIM, Jenna	.143	3-3	7	0	1	0	0	0	0	1	.143	0	0	0	0	.143	0	0	0-0	24	1	1	.962
20 BRAMSON, Emma	.143	3-3	7	0	1	0	0	0	0	1	.143	1	0	1	0	.250	0	0	0-0	0	6	1	.857
16 ROMERO, Leslie	.000	3-3	8	0	0	0	0	0	0	0	.000	1	0	2	0	.111	0	0	0-0	1	1	0	1.000
25 YEATTS, Chloe	.000	3-2	6	0	0	0	0	0	0	0	.000	0	0	1	0	.000	0	0	0-0	3	2	1	.833
13 BAYLOR, Elizabeth	.000	2-2	3	0	0	0	0	0	0	0	.000	0	0	1	0	.000	0	0	1-1	3	1	0	1.000

55 CAMERON, Janae	.500	2-1	2	0	1	0	0	0	0	1	.500	1	0	1	0	.667	0	0	0-0	0	0	0	.000
44 GARCIA, Lauren	.000	2-0	2	0	0	0	0	0	0	0	.000	0	0	1	0	.000	0	0	0-0	0	0	0	.000
18 RANA, Grace	.000	1-0	0	0	0	0	0	0	0	0	.000	0	0	0	0	.000	0	0	0-0	0	0	0	.000
0 GONZALEZ, Evany	.000	1-0	0	0	0	0	0	0	0	0	.000	0	0	0	0	.000	0	0	0-0	0	0	0	.000
Totals	.176	3	74	3	13	1	1	1	3	19	.257	6	0	11	0	.238	0	2	1-1	54	35	3	.967
Opponents	.309	3	68	15	21	2	1	0	13	25	.368	8	3	3	1	.400	1	1	9-11	63	32	2	.979

LOB - Team (16), Opp (12). DPs turned - Team (1), Opp (1).

(SDSU Sorted by Earned run avg)

Player	era	w-l	app	gs	cg	sho	sv	ip	h	r	er	bb	so	2b	3b	hr	b/avg	wp	hp	bk	sfa	sha
14 SNOW, Taylor	3.00	0-2	2	2	0	0/0	0	9.1	12	6	4	0	0	1	1	0	.324	0	1	0	0	1
17 LINTON, Amber	4.85	0-0	3	0	0	0/0	0	8.2	7	6	6	8	3	1	0	0	.241	1	1	0	1	0

5 BRINKA, Emmalyn	99.00	0-1	1	1	0	0/0	0	0.0	2	3	3	0	0	0	0	0	1.000	0	1	0	0	0
Totals	5.06	0-3	3	3	0	0/0	0	18.0	21	15	13	8	3	2	1	0	.309	1	3	0	1	1
Opponents	1.00	3-0	3	3	1	1/1	1	21.0	13	3	3	6	11	1	1	1	.176	0	0	0	0	2

PB - Team (1), ROMERO 1. SBA/ATT - YEATTS (6-8), LINTON (5-7), SNOW (3-3), ROMERO (3-3), BRINKA (1-1).



GAME-BY-GAME STATISTICS

BATTING

Date	Opponent	ab	r	h	rbi	2b	3b	hr	tb	bb	ibb	sb	cs	hbp	sac	sf	gdp	k	po	a	e	lob	avg
Feb 09	at Nicholls	26	12	12	12	2	0	1	17	3	0	3	0	5	0	1	0	2	15	7	2	8	.462
Feb 10	vs Oregon St.	23	0	3	0	0	0	0	3	4	0	1	0	1	1	0	0	9	18	9	0	8	.306
Feb 10	at LSU	23	3	5	3	0	0	2	11	1	0	0	0	0	0	0	0	7	17	5	0	3	.278
Feb 11	vs Oregon St.	21	8	8	7	2	1	0	12	1	0	2	0	2	0	1	0	4	15	8	1	5	.301
Feb 11	at LSU	29	3	10	3	0	0	1	13	0	0	0	0	1	0	0	0	3	16	9	2	9	.311
Feb 17	vs Buffalo	24	11	10	11	3	1	0	15	5	0	1	0	1	1	1	0	7	15	0	0	6	.329
Feb 18	vs Santa Clara	27	2	4	2	0	0	0	4	2	0	0	0	0	0	0	0	1	21	5	2	6	.301
Feb 18	vs Texas Tech	31	7	8	5	1	1	0	11	2	0	2	0	1	1	1	0	8	21	9	1	8	.294
Feb 23	CAL STATE BAKER	27	8	10	6	1	1	1	16	2	0	4	0	2	1	0	1	2	21	8	0	6	.303
Feb 23	CAL STATE BAKER	28	10	12	8	1	0	1	16	4	0	4	0	1	0	1	1	0	21	8	2	6	.317
Feb 24	vs Oklahoma State	16	1	1	0	0	0	0	1	1	0	1	0	1	0	0	0	10	12	2	1	2	.302
Feb 24	vs Creighton	22	4	5	4	0	0	1	8	3	0	1	0	0	0	0	0	3	21	7	1	3	.296
Feb 25	at NM State	33	6	11	6	2	1	2	21	1	0	1	0	0	0	0	0	7	18	8	1	7	.300
Feb 25	vs Nebraska	19	0	4	0	0	0	0	4	0	0	0	0	0	0	0	0	8	15	9	0	4	.295
Feb 26	vs Nebraska	28	0	5	0	1	0	0	6	3	0	0	0	0	0	0	0	3	18	7	1	10	.286
Mar 01	MINERS	41	1	10	1	0	0	0	10	3	0	1	0	0	1	1	0	3	33	16	0	12	.282
Mar 01	MINERS	30	8	11	6	1	0	1	15	1	0	1	0	0	2	0	0	1	21	11	1	7	.288
Mar 03	vs Houston	28	7	11	6	2	0	0	13	5	0	1	0	1	1	1	0	2	21	7	2	11	.294
Mar 03	at Arizona State	25	2	5	1	0	0	0	5	3	0	0	0	1	0	0	1	5	18	8	1	6	.289
Mar 04	vs UW	23	0	2	0	0	0	0	2	1	0	1	0	0	0	0	0	8	18	5	4	3	.281
Mar 04	at Grand Canyon	29	1	8	1	1	0	0	9	0	0	0	0	1	0	0	0	4	18	6	2	8	.280
Mar 05	vs Charlotte	30	7	11	7	4	0	1	18	1	0	0	0	0	0	0	0	7	21	9	1	5	.285
Mar 10	vs Buffalo	25	6	10	6	1	1	0	13	0	0	2	0	0	0	2	0	1	21	6	0	3	.289
Mar 10	vs Manhattan	40	7	14	7	3	0	1	20	5	0	1	0	1	1	0	0	3	27	11	3	13	.293
Mar 11	vs Buffalo	26	4	9	4	0	0	1	12	1	0	1	0	1	3	0	0	5	21	6	1	6	.295
Mar 11	at Texas Tech	24	5	8	5	1	0	1	12	1	0	1	0	1	0	0	0	6	12	5	3	6	.297
Mar 12	at Texas Tech	25	2	7	2	1	0	1	11	3	0	1	0	0	1	0	0	5	18	4	0	6	.296
*Mar 17	at Utah State	34	4	5	2	2	0	1	10	11	0	1	0	0	2	0	0	16	28	8	1	13	.289
*Mar 18	at Utah State	17	0	3	0	0	1	0	5	4	0	0	1	0	0	0	0	1	12	7	1	6	.287
*Mar 19	at Utah State	39	15	18	14	4	0	1	25	3	0	0	0	1	0	0	0	6	21	6	1	7	.295
*Mar 24	SAN JOSE STATE	31	10	10	10	1	1	0	13	8	0	1	0	1	1	1	0	5	21	7	3	11	.296
*Mar 25	SAN JOSE STATE	28	8	13	8	2	1	0	17	4	0	1	1	1	0	0	0	2	18	3	2	9	.302
*Mar 26	SAN JOSE STATE	31	8	13	8	4	0	1	20	2	0	0	0	0	0	0	0	1	21	11	1	7	.306
Mar 28	NM STATE	23	8	11	8	2	0	3	22	2	0	2	1	0	3	1	1	3	21	13	0	3	.310
*Mar 31	at Fresno State	25	1	5	1	1	0	0	6	1	0	0	0	1	1	0	0	4	18	11	2	6	.307
*Apr 01	at Fresno State	24	0	4	0	1	0	0	5	1	0	1	0	1	1	0	0	5	18	10	0	6	.304
*Apr 02	at Fresno State	27	1	6	1	1	0	0	7	1	0	0	0	0	0	0	1	5	18	5	2	6	.301
*Apr 6	BOISE STATE	20	2	5	2	0	1	1	10	1	0	0	0	0	0	0	0	3	15	7	2	4	.300
*Apr 7	BOISE STATE	18	1	3	1	1	0	0	4	1	0	0	0	0	0	0	0	6	15	4	1	3	.298
*Apr 8	BOISE STATE	20	0	2	0	1	1	0	5	0	0	0	0	0	0	0	0	2	18	6	0	2	.294
*Apr 15	COLORADO STAT	16	1	4	1	1	1	0	7	3	0	0	0	2	2	1	0	1	15	8	3	8	.294
*Apr 16	COLORADO STAT	29	12	13	12	1	0	0	14	5	0	1	0	2	1	0	0	3	18	4	2	9	.298
*Apr 21	at San Diego State	23	1	3	1	1	0	0	4	2	0	0	0	0	0	0	0	1	18	13	2	3	.294
*Apr 22	at San Diego State	24	0	4	0	0	0	0	4	1	0	0	0	0	1	0	0	4	18	11	0	5	.292
*Apr 23	at San Diego State	27	2	6	2	0	1	1	11	3	0	1	0	0	1	0	0	6	18	11	1	8	.290
Totals		1179	199	342	184	50	13	23	487	109	0	38	3	30	26	12	5	198	844	340	56	293	.290

GAME-BY-GAME STATISTICS

PITCHING

Date	Opponent	ip	h	r	er	bb	so	2b	3b	hr	wp	bk	hbp	dp	ibb	score	w-l	sv	era
Feb 09	at Nicholls	5.0	3	3	3	3	3	0	0	1	0	0	0	1	0	12-3	1-0	0	4.20
Feb 10	vs Oregon St.	6.0	7	2	2	2	4	2	0	0	0	0	0	0	0	0-2	1-1	0	3.18
Feb 10	at LSU	5.2	16	11	11	4	1	2	0	0	1	0	0	0	0	3-11	1-2	0	6.72
Feb 11	vs Oregon St.	5.0	2	0	0	2	4	1	0	0	0	0	0	0	0	8-0	2-2	0	5.17
Feb 11	at LSU	5.1	11	11	8	5	2	2	0	2	0	0	3	0	0	3-11	2-3	0	6.22
Feb 17	vs Buffalo	5.0	3	2	2	4	8	0	0	0	0	0	0	0	0	11-2	3-3	0	5.69
Feb 18	vs Santa Clara	7.0	7	7	3	5	8	4	0	0	0	0	2	1	0	2-7	3-4	0	5.21
Feb 18	vs Texas Tech	7.0	16	12	11	5	3	5	0	2	0	0	0	0	0	7-12	3-5	0	6.09
Feb 23	CAL STATE BAKER	7.0	3	2	2	2	9	1	0	0	0	0	1	1	0	8-2	4-5	0	5.55
Feb 23	CAL STATE BAKER	7.0	8	3	1	4	1	3	0	0	0	0	1	1	0	10-3	5-5	0	5.02
Feb 24	vs Oklahoma State	4.0	11	12	5	3	4	2	0	2	1	0	2	1	0	1-12	5-6	0	5.25
Feb 24	vs Creighton	7.0	4	0	0	1	9	1	0	0	0	0	0	0	0	4-0	6-6	0	4.73
Feb 25	at NM State	6.0	8	7	7	0	5	2	0	2	0	0	1	0	0	6-7	6-7	0	5.00
Feb 25	vs Nebraska	5.0	13	15	15	9	1	4	1	1	5	0	2	0	0	0-15	6-8	0	5.98
Feb 26	vs Nebraska	6.0	4	1	1	2	6	2	0	0	0	0	2	0	0	0-1	6-9	0	5.65
Mar 01	MINERS	11.0	11	2	2	3	8	2	0	0	0	0	1	0	0	1-2	6-10	0	5.16
Mar 01	MINERS	7.0	7	4	3	4	2	0	0	1	0	0	1	2	0	8-4	7-10	1	5.02
Mar 03	vs Houston	7.0	3	1	1	4	12	1	0	0	0	0	1	0	0	7-1	8-10	1	4.77
Mar 03	at Arizona State	6.0	11	6	6	1	0	1	1	1	1	0	1	0	0	2-6	8-11	1	4.88
Mar 04	vs UW	6.0	4	3	3	1	2	1	0	0	0	0	0	0	0	0-3	8-12	1	4.82
Mar 04	at Grand Canyon	6.0	10	6	5	3	5	0	0	1	0	0	0	1	0	1-6	8-13	1	4.86
Mar 05	vs Charlotte	7.0	9	6	5	3	10	0	0	2	0	0	3	0	0	7-6	9-13	1	4.87
Mar 10	vs Buffalo	7.0	3	0	0	1	9	1	0	0	0	0	0	1	0	6-0	10-13	1	4.63
Mar 10	vs Manhattan	9.0	11	6	6	1	7	1	1	1	0	0	0	1	0	7-6	11-13	1	4.64
Mar 11	vs Buffalo	7.0	6	1	1	3	7	1	0	0	0	0	2	1	0	4-1	12-13	1	4.48
Mar 11	at Texas Tech	4.0	13	14	10	3	1	2	0	2	1	0	1	1	0	5-14	12-14	1	4.79
Mar 12	at Texas Tech	6.0	12	7	7	2	6	2	0	1	1	0	1	1	0	2-7	12-15	1	4.91
*Mar 17	at Utah State	9.1	11	5	4	3	14	2	0	1	1	0	1	1	0	4-5	12-16	1	4.81
*Mar 18	at Utah State	4.0	13	8	7	3	1	4	0	1	0	0	0	0	0	0-8	12-17	1	4.97
*Mar 19	at Utah State	7.0	16	13	11	4	9	1	0	5	0	0	0	0	0	15-13	13-17	1	5.20
*Mar 24	SAN JOSE STATE	7.0	13	12	4	3	4	6	0	0	0	0	1	0	0	10-12	13-18	1	5.15
*Mar 25	SAN JOSE STATE	6.0	3	0	0	2	7	1	0	0	2	0	1	1	0	8-0	14-18	1	5.00
*Mar 26	SAN JOSE STATE	7.0	7	6	6	3	2	1	0	3	0	0	1	0	0	8-6	15-18	2	5.03
Mar 28	NM STATE	7.0	4	2	2	2	3	1	0	0	0	0	0	0	0	8-2	16-18	2	4.94
*Mar 31	at Fresno State	6.0	8	3	2	4	3	0	0	0	0	0	0	1	0	1-3	16-19	2	4.87
*Apr 01	at Fresno State	6.0	5	1	1	2	2	1	0	0	0	0	0	0	0	0-1	16-20	2	4.77
*Apr 02	at Fresno State	6.0	6	4	3	1	4	1	0	0	0	0	1	1	0	1-4	16-21	2	4.74
*Apr 6	BOISE STATE	5.0	11	13	11	5	0	4	0	3	0	0	1	1	0	2-13	16-22	2	4.96
*Apr 7	BOISE STATE	5.0	15	14	14	5	3	1	0	5	1	0	2	0	0	1-14	16-23	2	5.26
*Apr 8	BOISE STATE	6.0	12	13	13	7	2	3	0	2	0	0	2	0	0	0-13	16-24	2	5.49
*Apr 15	COLORADO STAT	5.0	10	10	4	2	2	1	0	0	1	0	2	1	0	1-10	16-25	2	5.49
*Apr 16	COLORADO STAT	6.0	8	4	3	2	3	2	0	1	0	0	0	0	0	12-4	17-25	2	5.45
*Apr 21	at San Diego State	6.0	6	4	3	2	1	1	0	0	0	0	1	0	0	1-4	17-26	2	5.41
*Apr 22	at San Diego State	6.0	7	6	6	4	2	0	0	0	1	0	1	0	0	0-6	17-27	2	5.44
*Apr 23	at San Diego State	6.0	8	5	4	2	0	1	1	0	0	0	1	1	0	2-5	17-28	2	5.42
Totals		281.1	379	267	218	136	199	74	4	40	16	0	40	20	0	199-267	17-28	2	5.42

RECORD AND INNING BREAKDOWN

Score by innings	1	2	3	4	5	6	7	8	9	EX	Total
New Mexico	36	17	50	20	31	35	9	0	1	0	199
Opponents	57	43	59	25	43	35	3	0	0	2	267

Record when ...

Overall	17-28	After 4 leading	12-2
Conference	4-13 trailing	3-23
Non-Conference	13-15 tied	2-3
Home games	7-6	After 5 leading	10-1
Away games	2-15 trailing	2-19
Neutral site	8-7 tied	2-1
Day games	16-21	After 6 leading	11-0
Night games	1-7 trailing	1-18
vs Left starter	2-1 tied	0-0
vs Right starter	15-27		
1-Run games	2-5	Hit 0 home runs	6-20
2-Run games	2-3	... 1 home run	10-6
5+Run games	10-15	... 2+ home runs	1-2
Extra innings	1-2		
Shutouts	4-8	Opponent 0 home runs	10-14
	 1 home run	4-6
Scoring 0-2 runs	0-21 2+ HRs	3-8
..... 3-5 runs	2-4		
..... 6-9 runs	10-2	Made 0 errors	4-8
..... 10+ runs	5-1 1 error	7-9
	 2+ errors	6-11
Opponent 0-2 runs	9-4		
..... 3-5 runs	4-6	Opp. made 0 errors	5-16
..... 6-9 runs	3-7 1 error	5-8
..... 10+ runs	1-11 2+ errors	7-4
Scored in 1st inning	14-3	Out-hit opponent	17-2
Opp. scored in 1st	6-16	Out-hit by opponent	0-25
Scores first	12-3	Hits are tied	0-1
Opp. scores first	5-25		

Record when team scores:

Runs	0	1	2	3	4	5	6	7	8	9	10+
W-L	0-8	0-8	0-5	0-2	2-1	0-1	1-1	3-1	6-0	0-0	5-1

Record when opponent scores:

Runs	0	1	2	3	4	5	6	7	8	9	10+
W-L	4-0	2-2	3-2	2-2	2-2	0-2	3-3	0-3	0-1	0-0	1-11

Record when leading after:

Inn.	1	2	3	4	5	6
W-L	11-2	12-1	11-1	12-2	10-1	11-0

Record when trailing after:

Inn.	1	2	3	4	5	6
W-L	3-16	3-19	4-23	3-23	2-19	1-18

Record when tied after:

Inn.	1	2	3	4	5	6
W-L	3-10	2-8	2-4	2-3	2-1	0-0

MW RECORD AND INNING BREAKDOWN

Score by innings	1	2	3	4	5	6	7	8	9	EX	Total
New Mexico	8	5	20	5	11	13	4	0	0	0	66
Opponents	20	24	21	9	30	15	1	0	0	1	121

Record when ...

Overall	4-13	After 4 leading	2-2
Conference	4-13 trailing	2-10
Non-Conference	0-0 tied	0-1
Home games	3-5	After 5 leading	3-1
Away games	1-8 trailing	1-7
Neutral site	0-0 tied	0-1
Day games	4-9	After 6 leading	2-0
Night games	0-4 trailing	0-8
vs Left starter	0-0 tied	0-0
vs Right starter	4-13		
1-Run games	0-2	Hit 0 home runs	2-10
2-Run games	2-2	... 1 home run	2-3
5+Run games	2-6	... 2+ home runs	0-0
Extra innings	0-1		
Shutouts	1-4	Opponent 0 home runs	1-8
	 1 home run	1-2
Scoring 0-2 runs	0-11 2+ HRs	2-3
..... 3-5 runs	0-1		
..... 6-9 runs	2-0	Made 0 errors	0-3
..... 10+ runs	2-1 1 error	2-4
	 2+ errors	2-6
Opponent 0-2 runs	1-1		
..... 3-5 runs	1-5	Opp. made 0 errors	1-8
..... 6-9 runs	1-2 1 error	1-4
..... 10+ runs	1-5 2+ errors	2-1
Scored in 1st inning	3-2	Out-hit opponent	4-0
Opp. scored in 1st	2-6	Out-hit by opponent	0-12
Scores first	3-2	Hits are tied	0-1
Opp. scores first	1-11		

Record when team scores:

Runs	0	1	2	3	4	5	6	7	8	9	10+
W-L	0-4	0-5	0-2	0-0	0-1	0-0	0-0	0-0	2-0	0-0	2-1

Record when opponent scores:

Runs	0	1	2	3	4	5	6	7	8	9	10+
W-L	1-0	0-1	0-0	0-1	1-2	0-2	1-1	0-0	0-1	0-0	1-5

Record when leading after:

Inn.	1	2	3	4	5	6
W-L	2-2	2-1	2-1	2-2	3-1	2-0

Record when trailing after:

Inn.	1	2	3	4	5	6
W-L	2-6	2-8	2-10	2-10	1-7	0-8

Record when tied after:

Inn.	1	2	3	4	5	6
W-L	0-5	0-4	0-2	0-1	0-1	0-0

GAME-BY-GAME STATISTICS

TEAM SITUATION

Date	Opponent	Total h/ab	vs Left	vs Right	With Runners	Bases Empty	Bases Loaded	With 2-outs	With RBI-op	Reach as Leadoff	3rd and LT 2out	and LOB
Feb 09	at Nicholls	12-26	7-16	5-10	9-16	3-10	2-4	7-13	8-15	2-5	3-3	8
Feb 10	vs Oregon St.	3-23	0-0	3-23	1-12	2-11	0-0	1-8	1-8	2-7	0-1	8
Feb 10	at LSU	5-23	0-0	5-23	1-4	4-19	0-0	3-9	1-3	1-6	0-1	3
Feb 11	vs Oregon St.	8-21	0-0	8-21	5-14	3-7	1-1	3-8	3-11	2-4	1-3	5
Feb 11	at LSU	10-29	0-0	10-29	5-13	5-16	0-4	5-11	2-8	1-6	1-2	9
Feb 17	vs Buffalo	10-24	0-6	10-18	9-20	1-4	2-2	7-12	7-15	2-6	2-4	6
Feb 18	vs Santa Clara	4-27	0-0	4-27	2-9	2-18	0-1	1-8	2-8	0-7	1-1	6
Feb 18	vs Texas Tech	8-31	0-0	8-31	6-20	2-11	2-4	0-9	5-17	4-7	3-7	8
Feb 23	CAL STATE BAKERSFIE	10-27	0-0	10-27	5-15	5-12	0-0	2-8	4-11	3-6	1-2	6
Feb 23	CAL STATE BAKERSFIE	12-28	0-0	12-28	8-17	4-11	1-4	2-7	7-14	2-6	3-6	6
Feb 24	vs Oklahoma State	1-16	1-16	0-0	1-5	0-11	0-0	0-5	1-4	1-5	0-2	2
Feb 24	vs Creighton	5-22	0-0	5-22	4-11	1-11	1-1	3-8	2-5	2-6	0-0	3
Feb 25	at NM State	11-33	0-0	11-33	6-13	5-20	0-0	5-13	3-9	1-7	1-2	7
Feb 25	vs Nebraska	4-19	0-0	4-19	1-4	3-15	0-0	4-9	0-1	0-5	0-0	4
Feb 26	vs Nebraska	5-28	0-0	5-28	2-19	3-9	0-2	0-8	1-11	4-7	0-1	10
Mar 01	MINERS	10-41	0-0	10-41	3-15	7-26	0-2	4-15	1-7	1-11	1-2	12
Mar 01	MINERS	11-30	0-0	11-30	7-17	4-13	0-1	1-9	6-13	3-6	1-2	7
Mar 03	vs Houston	11-28	0-0	11-28	8-21	3-7	0-2	4-11	5-13	3-6	1-4	11
Mar 03	at Arizona State	5-25	0-0	5-25	3-15	2-10	0-4	1-7	3-11	3-7	1-3	5
Mar 04	vs UW	2-23	0-0	2-23	0-6	2-17	0-0	1-8	0-2	1-7	0-0	3
Mar 04	at Grand Canyon	8-29	0-0	8-29	3-18	5-11	0-2	0-7	1-11	3-7	1-3	8
Mar 05	vs Charlotte	11-30	0-0	11-30	7-14	4-16	0-0	3-9	4-8	1-7	0-0	4
Mar 10	vs Buffalo	10-25	10-25	0-0	7-13	3-12	0-0	2-7	6-10	4-6	4-5	2
Mar 10	vs Manhattan	14-40	0-0	14-40	10-22	4-18	1-6	2-12	8-18	3-9	2-5	13
Mar 11	vs Buffalo	9-26	0-0	9-26	3-11	6-15	0-0	3-9	2-5	3-7	0-1	6
Mar 11	at Texas Tech	8-24	0-0	8-24	4-11	4-13	1-3	5-11	3-8	1-5	1-1	6
Mar 12	at Texas Tech	7-25	0-0	7-25	3-12	4-13	0-1	3-9	2-6	3-7	0-1	6
*Mar 17	at Utah State	5-34	0-0	5-34	1-19	4-15	0-1	1-11	1-14	5-10	0-2	13
*Mar 18	at Utah State	3-17	0-0	3-17	1-8	2-9	0-0	0-5	0-4	1-5	0-1	6
*Mar 19	at Utah State	18-39	0-0	18-39	13-24	5-15	5-6	7-14	8-15	2-7	4-5	7
*Mar 24	SAN JOSE STATE	10-31	0-0	10-31	8-23	2-8	1-4	5-12	7-15	4-7	3-7	11
*Mar 25	SAN JOSE STATE	13-28	0-0	13-28	7-20	6-8	1-2	1-6	6-16	4-6	4-5	8
*Mar 26	SAN JOSE STATE	13-31	0-0	13-31	9-15	4-16	0-2	5-11	7-12	0-6	1-2	7
Mar 28	NM STATE	11-23	0-0	11-23	3-12	8-11	0-0	3-8	3-8	5-6	2-3	3
*Mar 31	at Fresno State	5-25	0-0	5-25	2-14	3-11	0-0	0-6	2-11	3-8	1-2	5
*Apr 01	at Fresno State	4-24	0-0	4-24	0-8	4-16	0-0	1-8	0-4	1-7	0-1	6
*Apr 02	at Fresno State	6-27	0-0	6-27	1-16	5-11	0-0	2-9	1-6	4-7	0-0	6
*Apr 6	BOISE STATE	5-20	0-0	5-20	2-6	3-14	0-1	2-7	2-5	0-5	0-1	4
*Apr 7	BOISE STATE	3-18	2-5	1-13	1-5	2-13	0-0	2-7	0-1	0-5	0-0	3
*Apr 8	BOISE STATE	2-20	0-0	2-20	0-4	2-16	0-0	1-7	0-4	1-6	0-0	2
*Apr 15	COLORADO STATE	4-16	0-0	4-16	0-7	4-9	0-1	1-6	0-5	2-5	1-2	8
*Apr 16	COLORADO STATE	13-29	0-0	13-29	11-23	2-6	1-2	3-8	7-17	4-6	4-5	8
*Apr 21	at San Diego State	3-23	0-0	3-23	1-5	2-18	0-1	0-6	1-4	1-7	1-1	3
*Apr 22	at San Diego State	4-24	1-4	3-20	1-7	3-17	0-0	2-9	0-2	1-7	0-1	5
*Apr 23	at San Diego State	6-27	2-11	4-16	2-11	4-16	0-2	2-9	2-8	2-7	0-2	8
Totals		342-117	23-83	319-109	186-594	156-585	19-66	110-399	135-403	96-292	49-102	287
		.290	.277	.291	.313	.267	.288	.276	.335	.329	.480	

SITUATIONAL BREAKDOWN

Player	vs left			vs right			w/runners			w/bases empty			w/bases loaded			as leadoff			fly	gnd	fly/
	h	ab	avg	h	ab	avg	h	ab	avg	h	ab	avg	h	ab	avg	rch	op	pct	out	out	gnd
7 ARCHULETA, As	1	7	.143	33	10	.317	17	59	.288	17	52	.327	1	8	.125	9	21	.429	13	39	0.3
13 BAYLOR, Elizabe	1	3	.333	3	21	.143	2	8	.250	2	16	.125	0	0	---	2	8	.250	6	4	1.5
27 BIRKINSHAW, Ol	1	2	.500	11	40	.275	7	28	.250	5	14	.357	1	6	.167	5	9	.556	18	7	2.6
34 BOLDT, Maddie	2	8	.250	21	85	.247	13	48	.271	10	45	.222	1	3	.333	8	28	.286	30	16	1.9
20 BRAMSON, Emm	2	4	.500	31	10	.304	18	53	.340	15	53	.283	2	2	1.000	5	19	.263	32	27	1.2
55 CAMERON, Jana	1	2	.500	1	8	.125	1	4	.250	1	6	.167	0	0	---	0	2	.000	0	3	0.0
38 CHAVEZ, Keyan	4	9	.444	38	11	.322	20	64	.313	22	63	.349	1	6	.167	5	16	.313	38	36	1.1
44 GARCIA, Lauren	3	7	.429	27	94	.287	22	61	.361	8	40	.200	2	8	.250	10	30	.333	24	35	0.7
0 GONZALEZ, Evan	0	0	---	0	1	.000	0	1	.000	0	0	---	0	0	---	0	0	---	0	0	0.0
3 HATHOOT, Rach	2	8	.250	48	12	.397	30	73	.411	20	56	.357	4	8	.500	17	32	.531	32	29	1.1
2 MARTINEZ, Sava	0	0	---	1	8	.125	1	5	.200	0	3	.000	1	1	1.000	0	2	.000	0	0	0.0
18 RANA, Grace	0	1	.000	0	0	---	0	0	---	0	1	.000	0	0	---	0	0	---	0	1	0.0
21 ROBINSON, Peyt	2	9	.222	47	13	.353	20	43	.465	29	99	.293	1	4	.250	20	64	.313	26	59	0.4
16 ROMERO, Leslie	0	5	.000	4	31	.129	2	15	.133	2	21	.095	1	6	.167	2	10	.200	16	11	1.5
24 SANDOVAL, Dia	0	0	---	0	2	.000	0	1	.000	0	1	.000	0	0	---	0	0	---	0	1	0.0
4 TRIM, Jenna	2	6	.333	13	63	.206	5	26	.192	10	43	.233	1	2	.500	5	16	.313	20	19	1.1
77 TUCK, Reyan	1	3	.333	5	27	.185	4	17	.235	2	13	.154	0	1	.000	1	4	.250	6	11	0.5
42 WALKER, Loran	0	1	.000	6	34	.176	6	22	.273	0	13	.000	1	4	.250	1	7	.143	14	5	2.8
25 YEATTS, Chloe	1	8	.125	30	10	.288	18	66	.273	13	46	.283	2	7	.286	6	24	.250	41	24	1.7
Totals	23	83	.277	319	109	.291	186	594	.313	156	585	.267	19	66	.288	96	292	.329	316	327	1.0
Opponents	0	0	---	379	119	.317	216	670	.322	163	527	.309	11	46	.239	120	289	.415	267	337	0.8

Player	pinch hitting			w/runners in scoring pos			w/runner on 3r and LT 2 out			with 2 outs			success adv runners			2- rnrns			rch	rch	kl
	h	ab	avg	h	ab	avg	rbi	op	pct	h	ab	avg	adv	op	pct	rbi	w/o	lob	err	fc	
7 ARCHULETA, As	0	0	---	14	46	.304	2	7	.286	9	39	.231	31	67	.463	6	7	44	4	5	10
13 BAYLOR, Elizabe	0	3	.000	1	4	.250	0	1	.000	1	7	.143	5	10	.500	1	0	3	1	1	2
27 BIRKINSHAW, Ol	3	12	.250	3	18	.167	2	8	.250	6	12	.500	15	31	.484	4	11	8	0	1	0
34 BOLDT, Maddie	0	5	.000	11	31	.355	7	9	.778	11	30	.367	24	52	.462	11	13	20	2	1	5
20 BRAMSON, Emm	0	0	---	10	34	.294	4	7	.571	15	44	.341	31	61	.508	3	5	23	0	8	6
55 CAMERON, Jana	2	7	.286	0	0	---	0	0	---	0	4	.000	3	6	.500	0	0	2	0	1	2
38 CHAVEZ, Keyan	0	0	---	17	46	.370	8	13	.615	11	52	.212	39	78	.500	6	13	36	2	2	4
44 GARCIA, Lauren	1	7	.143	17	44	.386	7	16	.438	9	27	.333	41	68	.603	11	11	24	3	3	0
0 GONZALEZ, Evan	0	0	---	0	1	.000	0	0	---	0	1	.000	0	1	.000	0	0	2	0	0	0
3 HATHOOT, Rach	0	0	---	20	45	.444	7	10	.700	13	45	.289	49	83	.590	10	7	20	6	8	6
2 MARTINEZ, Sava	0	1	.000	1	3	.333	1	1	1.000	0	3	.000	1	5	.200	0	0	3	0	0	2
18 RANA, Grace	0	1	.000	0	0	---	0	0	---	0	0	---	0	0	---	0	0	0	0	0	0
21 ROBINSON, Peyt	0	0	---	16	33	.485	0	6	.000	13	29	.448	37	55	.673	9	18	12	4	3	5
16 ROMERO, Leslie	1	5	.200	2	13	.154	1	6	.167	2	11	.182	10	19	.526	1	2	13	3	2	1
24 SANDOVAL, Dia	0	2	.000	0	0	---	0	0	---	0	2	.000	0	1	.000	0	0	1	0	0	0
4 TRIM, Jenna	0	3	.000	3	17	.176	0	1	.000	4	25	.160	15	32	.469	5	3	19	1	6	4
77 TUCK, Reyan	2	5	.400	4	12	.333	2	3	.667	2	11	.182	9	19	.474	1	4	6	1	1	2
42 WALKER, Loran	2	9	.222	3	10	.300	4	6	.667	1	10	.100	10	25	.400	0	5	8	1	1	4
25 YEATTS, Chloe	0	3	.000	13	46	.283	4	8	.500	13	47	.277	28	70	.400	14	8	43	1	5	5
Totals	11	63	.175	135	403	.335	49	102	.480	110	399	.276	348	683	.510	82	107	293	29	48	58
Opponents	4	31	.129	133	431	.309	61	101	.604	118	390	.303	395	752	.525	98	104	291	32	75	67

Success Advancing Runners = percentage of times the batter advanced at least one runner during a plate appearance

#Rnrs Adv w/Out = TOTAL number of runners advanced when the player made an out

Batting avg		
1.	3 HATHOOT, Rachael	.388
2.	21 ROBINSON, Peyton	.345
3.	38 CHAVEZ, Keyannah	.331
4.	20 BRAMSON, Emma	.311
5.	7 ARCHULETA, Ashley	.306

Runs scored		
1.	38 CHAVEZ, Keyannah	32
	3 HATHOOT, Rachael	32
3.	21 ROBINSON, Peyton	25
4.	7 ARCHULETA, Ashley	17
5.	2 tied at.....	16

Doubles		
1.	3 HATHOOT, Rachael	8
2.	38 CHAVEZ, Keyannah	7
3.	25 YEATTS, Chloe	6
	44 GARCIA, Lauren	6
5.	2 tied at.....	5

Total bases		
1.	3 HATHOOT, Rachael	79
2.	7 ARCHULETA, Ashley	53
	34 BOLDT, Maddie	53
4.	21 ROBINSON, Peyton	52
5.	2 tied at.....	49

Sac bunts		
1.	21 ROBINSON, Peyton	10
2.	38 CHAVEZ, Keyannah	7
3.	3 HATHOOT, Rachael	4
4.	7 ARCHULETA, Ashley	2
5.	3 tied at.....	1

Caught stealing		
1.	21 ROBINSON, Peyton	3

Strikeouts		
1.	34 BOLDT, Maddie	25
2.	7 ARCHULETA, Ashley	23
3.	25 YEATTS, Chloe	17
4.	38 CHAVEZ, Keyannah	16
	20 BRAMSON, Emma	16

At bats		
1.	21 ROBINSON, Peyton	142
2.	3 HATHOOT, Rachael	129
3.	38 CHAVEZ, Keyannah	127
4.	25 YEATTS, Chloe	112
5.	7 ARCHULETA, Ashley	111

Games as sub		
1.	18 RANA, Grace	17
2.	27 BIRKINSHAW, Olivia	16
3.	42 WALKER, Loran	13
4.	13 BAYLOR, Elizabeth	12
5.	3 tied at.....	11

Fielding pct		
1.	13 BAYLOR, Elizabeth	1.000
	16 ROMERO, Leslie	1.000
	44 GARCIA, Lauren	1.000
	55 CAMERON, Janae	1.000
5.	4 TRIM, Jenna	.985

Assists		
1.	3 HATHOOT, Rachael	103
2.	7 ARCHULETA, Ashley	82
3.	20 BRAMSON, Emma	53
4.	17 LINTON, Amber	32
5.	42 WALKER, Loran	13

Stolen bases against		
1.	25 YEATTS, Chloe	37
2.	17 LINTON, Amber	32
3.	14 SNOW, Taylor	14
4.	16 ROMERO, Leslie	7
	5 BRINKA, Emmalyn	7

Passed balls		
1.	25 YEATTS, Chloe	3
2.	55 CAMERON, Janae	1
	2 MARTINEZ, Savana	1
	42 WALKER, Loran	1
	16 ROMERO, Leslie	1

Slugging pct		
1.	3 HATHOOT, Rachael	.612
2.	34 BOLDT, Maddie	.570
3.	7 ARCHULETA, Ashley	.477
4.	25 YEATTS, Chloe	.438
5.	44 GARCIA, Lauren	.416

Hits		
1.	3 HATHOOT, Rachael	50
2.	21 ROBINSON, Peyton	49
3.	38 CHAVEZ, Keyannah	42
4.	7 ARCHULETA, Ashley	34
5.	20 BRAMSON, Emma	33

Triples		
1.	3 HATHOOT, Rachael	6
2.	7 ARCHULETA, Ashley	5
3.	34 BOLDT, Maddie	1
	4 TRIM, Jenna	1

Walks		
1.	38 CHAVEZ, Keyannah	16
2.	7 ARCHULETA, Ashley	15
3.	3 HATHOOT, Rachael	12
	34 BOLDT, Maddie	12
5.	44 GARCIA, Lauren	9

Sac flies		
1.	34 BOLDT, Maddie	2
	42 WALKER, Loran	2
	44 GARCIA, Lauren	2
	20 BRAMSON, Emma	2
	25 YEATTS, Chloe	2

Steal attempts		
1.	21 ROBINSON, Peyton	17
2.	38 CHAVEZ, Keyannah	8
3.	3 HATHOOT, Rachael	5
4.	20 BRAMSON, Emma	2
	27 BIRKINSHAW, Olivia	2

Grounded into DP		
1.	44 GARCIA, Lauren	2
2.	25 YEATTS, Chloe	1
	34 BOLDT, Maddie	1
	42 WALKER, Loran	1

Games played		
1.	21 ROBINSON, Peyton	45
	3 HATHOOT, Rachael	45
	38 CHAVEZ, Keyannah	45
4.	25 YEATTS, Chloe	44
5.	34 BOLDT, Maddie	43

Chances		
1.	4 TRIM, Jenna	196
2.	3 HATHOOT, Rachael	187
3.	25 YEATTS, Chloe	166
4.	7 ARCHULETA, Ashley	161
5.	20 BRAMSON, Emma	99

Errors		
1.	3 HATHOOT, Rachael	12
2.	7 ARCHULETA, Ashley	8
3.	20 BRAMSON, Emma	7
4.	25 YEATTS, Chloe	5
5.	77 TUCK, Reyan	4

Caught stealing by		
1.	25 YEATTS, Chloe	4
2.	5 BRINKA, Emmalyn	3
3.	17 LINTON, Amber	2
4.	3 tied at.....	1

Catchers interference		
1.	2 MARTINEZ, Savana	1
	25 YEATTS, Chloe	1

On base pct		
1.	3 HATHOOT, Rachael	.455
2.	38 CHAVEZ, Keyannah	.422
3.	21 ROBINSON, Peyton	.396
4.	7 ARCHULETA, Ashley	.389
5.	44 GARCIA, Lauren	.365

Runs batted in		
1.	3 HATHOOT, Rachael	28
2.	25 YEATTS, Chloe	26
3.	34 BOLDT, Maddie	25
	44 GARCIA, Lauren	25
5.	38 CHAVEZ, Keyannah	17

Home runs		
1.	34 BOLDT, Maddie	8
2.	25 YEATTS, Chloe	4
3.	3 HATHOOT, Rachael	3
4.	7 ARCHULETA, Ashley	2
	44 GARCIA, Lauren	2

Hit by pitch		
1.	27 BIRKINSHAW, Olivia	5
2.	38 CHAVEZ, Keyannah	4
	21 ROBINSON, Peyton	4
	3 HATHOOT, Rachael	4
5.	2 tied at.....	3

Stolen bases		
1.	21 ROBINSON, Peyton	14
2.	38 CHAVEZ, Keyannah	8
3.	3 HATHOOT, Rachael	5
4.	20 BRAMSON, Emma	2
	27 BIRKINSHAW, Olivia	2

Stolen base pct		
1.	3 HATHOOT, Rachael	1.000
	38 CHAVEZ, Keyannah	1.000
	25 YEATTS, Chloe	1.000
	7 ARCHULETA, Ashley	1.000
	20 BRAMSON, Emma	1.000

Total plate appearances		
1.	21 ROBINSON, Peyton	164
2.	38 CHAVEZ, Keyannah	154
3.	3 HATHOOT, Rachael	149
4.	7 ARCHULETA, Ashley	128
5.	25 YEATTS, Chloe	122

Game starts		
1.	21 ROBINSON, Peyton	45
	3 HATHOOT, Rachael	45
	38 CHAVEZ, Keyannah	45
4.	7 ARCHULETA, Ashley	40
5.	20 BRAMSON, Emma	39

Putouts		
1.	4 TRIM, Jenna	187
2.	25 YEATTS, Chloe	153
3.	3 HATHOOT, Rachael	72
4.	7 ARCHULETA, Ashley	71
5.	38 CHAVEZ, Keyannah	61

Fielding double plays		
1.	4 TRIM, Jenna	16
2.	3 HATHOOT, Rachael	14
3.	7 ARCHULETA, Ashley	9
4.	77 TUCK, Reyan	2
	20 BRAMSON, Emma	2

Steal attempts against		
1.	25 YEATTS, Chloe	41
2.	17 LINTON, Amber	34
3.	14 SNOW, Taylor	15
4.	5 BRINKA, Emmalyn	10
5.	16 ROMERO, Leslie	8

Earned run avg		
1. 17 LINTON, Amber	3.61	
2. 14 SNOW, Taylor	5.03	
3. 5 BRINKA, Emmalyn	8.52	
4. 4 TRIM, Jenna	11.20	
5. 28 FOHRMAN, Samantha	11.90	

Wins		
1. 17 LINTON, Amber	10	
2. 14 SNOW, Taylor	4	
3. 5 BRINKA, Emmalyn	3	

Innings pitched		
1. 17 LINTON, Amber	137.2	
2. 14 SNOW, Taylor	79.1	
3. 5 BRINKA, Emmalyn	46.0	
4. 28 FOHRMAN, Samantha	10.0	
5. 4 TRIM, Jenna	5.0	

Games started		
1. 17 LINTON, Amber	22	
2. 14 SNOW, Taylor	12	
3. 5 BRINKA, Emmalyn	9	
4. 28 FOHRMAN, Samantha	2	

Wild pitches		
1. 8 MITCHELL, Bella	4	
17 LINTON, Amber	4	
3. 14 SNOW, Taylor	3	
28 FOHRMAN, Samantha	3	
5. 5 BRINKA, Emmalyn	2	

Intentional BB allowed		
------------------------	--	--

Sac bunts allowed		
1. 17 LINTON, Amber	13	
2. 14 SNOW, Taylor	2	
3. 4 TRIM, Jenna	1	
5 BRINKA, Emmalyn	1	

Runs allowed		
1. 4 TRIM, Jenna	8	
2. 8 MITCHELL, Bella	9	
3. 28 FOHRMAN, Samantha	26	
4. 5 BRINKA, Emmalyn	69	
5. 14 SNOW, Taylor	71	

Doubles allowed		
1. 8 MITCHELL, Bella	1	
2. 28 FOHRMAN, Samantha	3	
3. 4 TRIM, Jenna	4	
4. 5 BRINKA, Emmalyn	18	
5. 14 SNOW, Taylor	23	

Opposing bat avg		
1. 17 LINTON, Amber	.269	
2. 14 SNOW, Taylor	.324	
3. 8 MITCHELL, Bella	.333	
4. 28 FOHRMAN, Samantha	.365	
5. 5 BRINKA, Emmalyn	.399	

Losses		
1. 14 SNOW, Taylor	10	
17 LINTON, Amber	10	
3. 5 BRINKA, Emmalyn	7	
4. 28 FOHRMAN, Samantha	1	

Batters struck out		
1. 17 LINTON, Amber	141	
2. 5 BRINKA, Emmalyn	23	
14 SNOW, Taylor	23	
4. 8 MITCHELL, Bella	6	
28 FOHRMAN, Samantha	6	

Games finished		
1. 14 SNOW, Taylor	10	
2. 5 BRINKA, Emmalyn	9	
3. 17 LINTON, Amber	4	
4. 8 MITCHELL, Bella	2	
4 TRIM, Jenna	2	

Balks		
-------	--	--

Runners picked off		
--------------------	--	--

Sac flies allowed		
1. 14 SNOW, Taylor	4	
5 BRINKA, Emmalyn	4	
3. 17 LINTON, Amber	1	
28 FOHRMAN, Samantha	1	

Earned runs allowed		
1. 4 TRIM, Jenna	8	
2. 8 MITCHELL, Bella	9	
3. 28 FOHRMAN, Samantha	17	
4. 5 BRINKA, Emmalyn	56	
5. 14 SNOW, Taylor	57	

Triples allowed		
1. 8 MITCHELL, Bella	0	
28 FOHRMAN, Samantha	0	
17 LINTON, Amber	0	
4. 4 TRIM, Jenna	1	
5 BRINKA, Emmalyn	1	

Won-loss pct		
1. 17 LINTON, Amber	.500	
2. 5 BRINKA, Emmalyn	.300	
3. 14 SNOW, Taylor	.286	
4. 28 FOHRMAN, Samantha	.000	
5. 8 MITCHELL, Bella	.000	

Saves		
1. 17 LINTON, Amber	1	
5 BRINKA, Emmalyn	1	

Appearances		
1. 17 LINTON, Amber	27	
2. 14 SNOW, Taylor	25	
3. 5 BRINKA, Emmalyn	20	
4. 28 FOHRMAN, Samantha	7	
5. 8 MITCHELL, Bella	5	

Games in relief		
1. 14 SNOW, Taylor	13	
2. 5 BRINKA, Emmalyn	11	
3. 8 MITCHELL, Bella	5	
28 FOHRMAN, Samantha	5	
17 LINTON, Amber	5	

Hit batters		
1. 17 LINTON, Amber	20	
2. 14 SNOW, Taylor	6	
3. 28 FOHRMAN, Samantha	5	
4. 8 MITCHELL, Bella	4	
5. 5 BRINKA, Emmalyn	3	

Batters SO out looking		
1. 17 LINTON, Amber	42	
2. 5 BRINKA, Emmalyn	11	
3. 14 SNOW, Taylor	6	
4. 8 MITCHELL, Bella	5	
5. 28 FOHRMAN, Samantha	3	

Hits allowed		
1. 8 MITCHELL, Bella	5	
2. 4 TRIM, Jenna	11	
3. 28 FOHRMAN, Samantha	19	
4. 5 BRINKA, Emmalyn	85	
5. 14 SNOW, Taylor	112	

Walks allowed		
1. 4 TRIM, Jenna	3	
2. 8 MITCHELL, Bella	8	
3. 28 FOHRMAN, Samantha	15	
4. 5 BRINKA, Emmalyn	24	
5. 14 SNOW, Taylor	26	

Home runs allowed		
1. 8 MITCHELL, Bella	1	
2. 4 TRIM, Jenna	3	
3. 28 FOHRMAN, Samantha	4	
4. 5 BRINKA, Emmalyn	8	
5. 14 SNOW, Taylor	12	

Multiple Hit Games	2	3	4	5+	Total
3 HATHOOT, Rachael	10	4	-	-	14
38 CHAVEZ, Keyannah	10	2	-	-	12
21 ROBINSON, Peyton	5	7	-	-	12
7 ARCHULETA, Ashley	10	-	-	-	10
44 GARCIA, Lauren	7	2	-	-	9
25 YEATTS, Chloe	7	1	-	-	8
20 BRAMSON, Emma	4	1	1	-	6
34 BOLDT, Maddie	5	-	-	-	5
4 TRIM, Jenna	3	-	-	-	3
13 BAYLOR, Elizabeth	1	-	-	-	1
27 BIRKINSHAW, Olivia	-	1	-	-	1
42 WALKER, Loran	1	-	-	-	1
TEAM	63	18	1	0	82

Multiple RBI Games	2	3	4	5+	Total
44 GARCIA, Lauren	5	2	1	-	8
25 YEATTS, Chloe	4	2	1	-	7
34 BOLDT, Maddie	1	4	1	-	6
3 HATHOOT, Rachael	3	1	1	1	6
7 ARCHULETA, Ashley	4	1	-	-	5
38 CHAVEZ, Keyannah	4	-	1	-	5
27 BIRKINSHAW, Olivia	1	1	-	-	2
21 ROBINSON, Peyton	-	2	-	-	2
42 WALKER, Loran	1	1	-	-	2
77 TUCK, Reyan	1	-	-	-	1
4 TRIM, Jenna	1	-	-	-	1
20 BRAMSON, Emma	1	-	-	-	1
TEAM	26	14	5	1	46

Hitting Streaks	Longest	Current
3 HATHOOT, Rachael	15	1
21 ROBINSON, Peyton	12	-
20 BRAMSON, Emma	8	-
7 ARCHULETA, Ashley	6	5
38 CHAVEZ, Keyannah	6	1
44 GARCIA, Lauren	5	-
25 YEATTS, Chloe	4	-
34 BOLDT, Maddie	4	1
27 BIRKINSHAW, Olivia	4	-
42 WALKER, Loran	3	-
16 ROMERO, Leslie	3	-
77 TUCK, Reyan	3	-
4 TRIM, Jenna	2	1
13 BAYLOR, Elizabeth	2	-
2 MARTINEZ, Savana	1	-
55 CAMERON, Janae	1	-

Reached Base Streaks	Longest	Current
3 HATHOOT, Rachael	20	8
38 CHAVEZ, Keyannah	16	1
21 ROBINSON, Peyton	13	-
44 GARCIA, Lauren	8	-
20 BRAMSON, Emma	8	2
34 BOLDT, Maddie	7	1
27 BIRKINSHAW, Olivia	7	-
42 WALKER, Loran	6	-
7 ARCHULETA, Ashley	6	5
25 YEATTS, Chloe	5	-
16 ROMERO, Leslie	4	-
4 TRIM, Jenna	4	1
77 TUCK, Reyan	3	-
13 BAYLOR, Elizabeth	3	-
55 CAMERON, Janae	2	2
2 MARTINEZ, Savana	1	-



CONFERENCE STANDINGS

Team	MOUNTAIN WEST						ALL GAMES									Streak	Last 10
	W	L	Pct.	H	A	N	W	L	T	Pct.	H	A	N				
Boise State	13	2	.867	5-2	8-0	0-0	27	12	0	.692	8-2	11-5	8-5	W7	9-1		
San Diego State	14	5	.737	10-1	4-4	0-0	30	12	0	.714	21-4	6-4	3-4	W3	8-2		
Fresno State	9	7	.562	6-2	3-5	0-0	20	24	0	.455	12-8	6-10	2-6	W3	5-5		
San José State	9	10	.474	4-4	5-6	0-0	21	24	0	.467	13-9	6-7	2-8	W1	6-4		
Colorado State	7	8	.467	4-4	3-4	0-0	23	17	0	.575	4-4	8-10	11-3	L2	5-5		
Nevada	7	9	.438	5-3	2-6	0-0	26	14	0	.650	7-3	7-11	12-0	L3	2-8		
Utah State	6	10	.375	4-4	2-6	0-0	15	23	0	.395	5-4	5-12	5-7	L4	3-7		
UNLV	6	11	.353	3-6	3-5	0-0	20	25	0	.444	9-14	3-6	8-5	L1	2-8		
New Mexico	4	13	.235	3-5	1-8	0-0	17	28	0	.378	7-6	2-15	8-7	L3	1-9		

MW INDIVIDUAL LEADERBOARD

BATTING AVERAGE

2. Rachael Hathoot (.398)
12. Peyton Robinson (.345)
17. Keyannah Chavez (.331)

SLUGGING PERCENTAGE

8. Rachael Hathoot (.612)

ON-BASE PERCENTAGE

7. Rachael Hathoot (.455)
15. Keyannah Chavez (.422)

HITS

5. Rachael Hathoot (50)
T-6. Peyton Robinson (49)
T-12. Keyannah Chavez (42)

STOLEN BASES

T-7. Peyton Robinson (14)

RBI

T-15. Rachael Hathoot (28)
T-18. Chloe Yeatts (26)

SAC BUNTS

1. Peyton Robinson (10)
T-2. Keyannah Chavez (7)
T-6. Rachael Hathoot (4)

TRIPLES

1. Rachael Hathoot (6)
2. Ashley Archuleta (5)

HOME RUNS

T-8. Maddie Boldt (8)

TOTAL BASES

T-8. Rachael Hathoot (79)

PITCHING EARNED RUN AVERAGE

11. Amber Linton (3.61)

INNINGS PITCHED

1. Amber Linton (137.2)
12. Taylor Snow (79.1)

STRIKEOUTS

1. Amber Linton (141)

STRIKEOUTS LOOKING

1. Amber Linton (42)

WINS

T-4. Amber Linton (10)
T-20. Taylor Snow (4)

MW TEAM LEADERBOARD

HITTING

Sac Bunts: T-1st
H:1st
3B: 1st
HBP: 3rd
TB: 4th
SF:4th
BA: 4th
2B: T-5th
RBI: 6th
R: 6th
SLG %: 6th
OB %: 6th
SB: 6th
HRs: 7th
BB:8th

PITCHING

BB: 5th
K: T-6th
ERA: 8th
B/AVG.: 9th
R: 9th

FIELDING

FLD DP: 1st
A: 3rd
PO: 5th
FLD %: 9th

THE 2023 LOBOS



0 Evany Gonzalez

FR • INF • 5-1 • L/R
Alvin, Texas (Lutheran South Academy)

SEASON BESTS

Hits		
Doubles		
Triples		
Home Runs		
RBI		
Runs	1	5x, last: San José State, 3-25-23
Walks		
Stolen Bases	1	Oklahoma State, 2-24-23

CAREER BESTS

Hits		
Doubles		
Triples		
Home Runs		
RBI		
Runs	Same	
Walks		
Stolen Bases	Same	

STREAKS

	Current	Career Best
Hitting		
On-Base		

MULTI-HIT GAMES

	2	3	4	5+	TOTAL
2023					

MULTI-RBI GAMES

	2	3	4	5+	TOTAL
2023					

2023 GAME-BY-GAME

DATE	OPPONENT	POS	AB	R	H	TB	2B	3B	HR	RBI	BB	HBP	SO	SB-ATT	E
2/23	CSU Bakersfield	pr	0	1	0	0	0	0	0	0	0	0	0	0-0	0
2/24	Oklahoma State	pr	0	0	0	0	0	0	0	0	0	0	0	1-1	0
2/25	NM State	2b	1	0	0	0	0	0	0	0	0	0	1	0-0	0
3/1	UTEP	pr	0	0	0	0	0	0	0	0	0	0	0	0-0	0
3/1	UTEP	pr	0	1	0	0	0	0	0	0	0	0	0	0-0	0
3/5	Charlotte	pr	0	1	0	0	0	0	0	0	0	0	0	0-0	0
3/10	Manhattan	pr	0	0	0	0	0	0	0	0	0	0	0	0-0	0
3/12	Texas Tech	pr	0	0	0	0	0	0	0	0	0	0	0	0-0	0
3/17	Utah State	pr	0	1	0	0	0	0	0	0	0	0	0	0-0	0
3/25	San José State	pr	0	1	0	0	0	0	0	0	0	0	0	0-0	0
4/21	San Diego State	pr	0	0	0	0	0	0	0	0	0	0	0	0-0	0
4/28	Nevada														
4/29	Nevada														
4/30	Nevada														
5/5	UNLV														
5/6	UNLV														
			0	1	5	0	0	0	0	0	0	0	1	1-1	0

CAREER STATS

SEASON	GP	GS	AVG.	AB	R	H	2B	3B	HR	RBI	TB	SLG%	BB	SO	HBP	OB%	SF	SH	SB-SA	PO	A	E	FLD%
2023	11	0	.000	1	5	0	0	0	0	0	0	.000	0	1	0	.000	0	0	1-1	0	0	0	.000
TOTAL	11	0	.000	1	5	0	0	0	0	0	0	.000	0	1	0	.000	0	0	1-1	0	0	0	.000

HIGHLIGHTS

- Majoring in mechanical engineering
- Named first team all-district, first team all-state
- Played for the Hotshots

THE 2023 LOBOS



2 Savana Martinez

RS-SO • C • 5-3 • R/R
Albuquerque, N.M. (Rio Rancho HS)

SEASON BESTS

Hits	1	Utah State, 3-19-23
Doubles		
Triples		
Home Runs		
RBI	1	Utah State, 3-19-23
Runs		
Walks		
Runner CS	1	Arizona State, 3-3-23

CAREER BESTS

Hits	2	Maine, 3-12-23
Doubles	1	Wisconsin, 3-13-22
Triples		
Home Runs		
RBI	1	3x, last: Utah State, 3-19-23
Runs	1	2x, last: Wisconsin, 3-13-22
Walks	1	3x, last: Colorado State, 4-9-22
Runner CS	1	2x, last: Arizona St., 3-3-23

STREAKS

	Current	Career Best
Hitting		2
On-Base		3

MULTI-HIT GAMES

	2	3	4	5+	TOTAL
2022	1	-	-	-	1
2023					

MULTI-RBI GAMES

	2	3	4	5+	TOTAL
2022	-	-	-	-	-
2023					

2023 GAME-BY-GAME

DATE	OPPONENT	POS	AB	R	H	TB	2B	3B	HR	RBI	BB	HBP	SO	SB-ATT	E
2/10	LSU	*c	1	0	0	0	0	0	0	0	0	0	1	0-0	0
2/23	CSU Bakersfield	c	1	0	0	0	0	0	0	0	0	0	1	0-0	0
2/25	Nebraska	ph	1	0	0	0	0	0	0	0	0	0	1	0-0	0
3/3	Arizona State	*c	1	0	0	0	0	0	0	0	0	0	1	0-0	0
3/4	Washington	c	1	0	0	0	0	0	0	0	0	0	1	0-0	1
3/17	Utah State	c	1	0	0	0	0	0	0	0	0	0	1	0-0	0
3/19	Utah State	c	1	0	1	1	0	0	0	1	0	0	0	0-0	0
3/25	San José State	c	1	0	0	0	0	0	0	0	0	0	1	0-0	0
4/15	Colorado State	c	0	0	0	0	0	0	0	0	0	0	0	0-0	2
4/28	Nevada														
4/29	Nevada														
4/30	Nevada														
5/5	UNLV														
5/6	UNLV														
			2	8	0	1	1	0	0	1	0	0	7	0-0	3

CAREER STATS

SEASON	GP	GS	AVG.	AB	R	H	2B	3B	HR	RBI	TB	SLG%	BB	SO	HBP	OB%	SF	SH	SB-SA	PO	A	E	FLD%
2022	12	7	.200	20	2	4	2	0	0	2	6	.300	3	7	0	.304	0	0	0-0	33	1	0	1.000
2023	9	2	.125	8	0	1	0	0	0	1	1	.125	0	7	0	.125	0	0	0-0	15	1	3	.842
TOTAL	21	9	.179	28	2	5	2	0	0	2	7	.250	3	14	0	.258	0	0	0-0	48	2	3	.943

HIGHLIGHTS

- Started 7 games at catcher last season
- Hit 8th in 5 games and 9th in 2 games last season
- First collegiate hit and RBI came against Maine on March 12, 2022

THE 2023 LOBOS



3 Rachael Hathoot

RS-JR • INF • 5-8 • R/R
Albuquerque, N.M. (La Cueva HS)

SEASON BESTS

Hits	3	4x, last: Colorado State, 4-16-23
Doubles	1	8x, last: San Diego St., 4-21-23
Triples	1	6x, last: Boise State, 4-8-23
Home Runs	1	3x, last: Utah State, 3-17-23
RBI	5	Colorado State, 4-16-23
Runs	3	Colorado State, 4-16-23
Walks	1	12x, last: San Diego St., 4-23-23
Stolen Bases	1	5x, last: Washington, 3-4-23

CAREER BESTS

Hits		Same
Doubles	2	2x, last: San José State, 5-8-21
Triples	1	8x, last: Boise State, 4-8-23
Home Runs	1	8x, last: Utah State, 3-17-23
RBI		Same
Runs		Same
Walks	2	Weber State, 2-7-20
Stolen Bases	2	Texas, 3-20-21

STREAKS

	Current	Career Best
Hitting	1	15
On-Base	8	20

MULTI-HIT GAMES

	2	3	4	5+	TOTAL
2020	5	-	-	-	5
2021	8	-	-	-	8
2023	10	4	-	-	14

MULTI-RBI GAMES

	2	3	4	5+	TOTAL
2020	4	-	-	-	4
2021	4	1	-	-	5
2023	3	1	1	1	6

2023 GAME-BY-GAME

DATE	OPPONENT	POS	AB	R	H	TB	2B	3B	HR	RBI	BB	HBP	SO	SB-ATT	E
2/9	Nicholls	*ss	1	0	0	0	0	0	0	1	0	1	0	0-0	2
2/10	Oregon State	*ss	1	0	0	0	0	0	0	0	0	0	0	0-0	0
2/10	LSU	*ss	1	0	0	0	0	0	0	0	0	0	0	0-0	0
2/11	Oregon State	*ss	1	0	0	0	0	0	0	0	0	0	0	0-0	0
2/11	LSU	*ss	2	0	1	1	0	0	0	0	0	0	0	0-0	0
2/17	Buffalo	*ss	2	1	1	3	0	1	0	1	1	0	1	1-1	0
2/18	Santa Clara	*ss	3	0	0	0	0	0	0	0	0	0	0	0-0	2
2/18	Texas Tech	*ss	4	2	2	4	0	1	0	2	0	0	1	1-1	0
2/23	CSU Bakersfield	*ss	4	0	1	1	0	0	0	1	0	0	0	1-1	0
2/23	CSU Bakersfield	*ss	3	2	2	2	0	0	0	1	1	0	0	1-1	0
2/24	Oklahoma State	*ss	2	0	0	0	0	0	0	0	0	0	2	0-0	0
2/24	Creighton	*ss	2	1	0	0	0	0	0	0	1	0	0	0-0	0
2/25	NM State	*ss	4	2	3	9	1	1	1	4	0	0	0	0-0	0
2/25	Nebraska	*ss	2	0	1	1	0	0	0	0	0	0	1	0-0	0
2/26	Nebraska	*ss	4	0	0	0	0	0	0	0	0	0	1	0-0	0
3/1	UTEP	*ss	5	0	3	3	0	0	0	0	0	0	1	0-0	0
3/1	UTEP	*ss	4	2	2	5	0	0	1	3	0	0	0	0-0	0
3/3	Houston	*ss	3	2	3	3	0	0	0	0	0	0	0	0-0	0
3/3	Arizona State	*ss	2	1	0	0	0	0	0	0	1	0	0	0-0	0
3/4	Washington	*ss	2	0	0	0	0	0	0	0	1	0	1	1-1	1
3/4	GCU	*ss	4	0	1	2	1	0	0	0	0	0	1	0-0	0
3/5	Charlotte	*ss	4	2	2	3	1	0	0	1	0	0	1	0-0	0
3/10	Buffalo	*ss	3	0	1	2	1	0	0	0	0	0	0	0-0	0
3/10	Manhattan	*ss	4	1	2	2	0	0	0	2	0	1	0	0-0	1
3/11	Buffalo	*ss	4	1	2	2	0	0	0	0	0	0	1	0-0	1
3/11	Texas Tech	*ss	3	1	1	1	0	0	0	1	0	0	0	0-0	0
3/12	Texas Tech	*ss	3	0	1	1	0	0	0	0	0	0	0	0-0	0
3/17	Utah State	*ss	3	1	1	4	0	0	1	1	1	0	0	0-0	0
3/18	Utah State	*ss	3	0	1	1	0	0	0	0	0	0	0	0-0	0
3/19	Utah State	*ss	5	1	2	3	1	0	0	2	0	0	1	0-0	1
3/24	San José State	*ss	3	2	2	2	0	0	0	1	1	1	0	0-0	1
3/25	San José State	*ss	3	2	2	4	0	1	0	0	1	0	0	0-0	1
3/26	San José State	*ss	4	1	2	3	1	0	0	1	0	0	0	0-0	0
3/28	NM State	*ss	2	1	1	1	0	0	0	1	1	0	0	0-0	0
3/31	Fresno State	*ss	3	0	1	1	0	0	0	0	0	0	1	0-0	0
4/1	Fresno State	*ss	2	0	0	0	0	0	0	0	0	0	1	0-0	0
4/2	Fresno State	*ss	3	0	0	0	0	0	0	0	0	0	0	0-0	0
4/6	Boise State	*ss	2	0	1	3	0	1	0	0	0	0	0	0-0	0
4/7	Boise State	*ss	2	0	1	1	0	0	0	0	0	0	0	0-0	0
4/8	Boise State	*ss	3	0	1	3	0	1	0	0	0	0	0	0-0	0
4/15	Colorado State	*ss	3	1	1	1	0	0	0	0	0	0	0	0-0	0
4/16	Colorado State	*ss	3	3	3	4	1	0	0	5	1	1	0	0-0	2
4/21	San Diego State	*ss	3	1	1	2	1	0	0	0	0	0	0	0-0	0
4/22	San Diego State	*ss	2	0	0	0	0	0	0	0	1	0	0	0-0	0
4/23	San Diego State	*ss	3	1	1	1	0	0	0	0	1	0	0	0-0	0
4/28	Nevada														
4/29	Nevada														
4/30	Nevada														
5/5	UNLV														
5/6	UNLV														
			45	129	32	50	79	8	6	3	28	12	4	14	5-5 12

CAREER STATS

SEASON	GP	GS	AVG.	AB	R	H	2B	3B	HR	RBI	TB	SLG%	BB	SO	HBP	OB%	SF	SH	SB-SA	PO	A	E	FLD%
2020	26	26	.250	84	19	21	6	2	1	12	34	.405	7	8	3	.330	0	2	0-1	38	47	6	.934
2021	46	46	.241	133	18	32	10	0	4	20	54	.406	9	25	2	.299	0	2	9-12	96	79	11	.941
2023	45	45	.388	129	32	50	8	6	3	28	79	.612	12	14	4	.455	0	4	5-5	72	103	12	.936
TOTAL	117	117	.298	346	69	103	24	8	8	60	167	.483	28	47	9	.366	0	8	14-18	206	229	29	.938

HIGHLIGHTS

- Leads the team in batting average, slugging %, on-base %, hits, RBI, doubles, triples and total bases.
- Missed 2022 season due to injury
- Has started every game in her 3 years
- Started all 46 games, playing second for 42 games and catcher for 4 in 2021
- Named Mountain West Player of the Week on May 11, 2021
- Started all 26 games at third base as a freshman
- Hit leadoff in 14 games and 2nd in 12 games as a freshman, hit leadoff in 8 games, 3rd in 3, cleanup in 27 games, 5th in 6 games and 6th in 2 games as a sophomore
- Double majoring in speech and hearing sciences and psychology

THE 2023 LOBOS



4 Jenna Trim

JR • P/UT • 5-7 • R/R
North Curl Curl, NSW, Australia
(Pensacola State)

SEASON BESTS(MIN. 3.0 IP)		
IP (high)		
H (low)		
R (low)		
ER (low)		
BB (low)		
SO (high)		
BF (high)		
NP (high)		

CAREER BESTS(MIN. 3.0 IP)		
IP (high)		
H (low)		
R (low)		
ER (low)		
BB (low)		
SO (high)		
BF (high)		
NP (high)		

SEASON BESTS		
Hits	2	3x, last: Texas Tech, 3-11-23
Doubles	1	5x, last: Boise State, 4-7-23
Triples	1	CSUB, 2-23-23
Home Runs	1	Texas Tech, 3-11-23
RBI	2	CSUB, 2-23-23
Runs	2	2x, last: Texas Tech, 3-11-23
Walks	2	Manhattan, 3-10-23
Stolen Bases		

STREAKS		
	Current	Career Best
Hitting	1	2
Reach Base	1	4

MULTI-HIT GAMES					
	2	3	4	5+	TOTAL
2023	3				3

MULTI-RBI GAMES					
	2	3	4	5+	TOTAL
2023	1				1

PITCHING SUPERLATIVES (MIN. 4.0 IP)		
	Season	Career
5+ K		
10+ K		
1 R or Less		
Shutout		

2023 GAME-BY-GAME																	
DATE	OPPONENT	POS	AB	R	H	TB	2B	3B	HR	RBI	BB	HBP	SO	SB-ATT	E		
2/10	LSU	ph	1	0	0	0	0	0	0	0	0	0	0	0-0	0		
2/17	Buffalo	ph	1	0	0	0	0	0	0	0	0	0	1	0-0	0		
2/23	CSU Bakersfield	*1b	3	2	2	5	1	1	0	0	0	0	1	0-0	0		
2/23	CSU Bakersfield	*1b	3	1	2	2	0	0	0	2	1	0	0	0-0	0		
2/24	Oklahoma State	*1b	1	0	0	0	0	0	0	0	0	0	1	0-0	0		
2/24	Creighton	*1b	2	0	0	0	0	0	0	0	0	0	1	0-0	0		
2/26	Nebraska	*1b	1	0	0	0	0	0	0	0	1	0	0	0-0	0		
3/1	UTEP	*1b	5	0	0	0	0	0	0	0	0	0	0	0-0	0		
3/3	Houston	pr/1b	0	0	0	0	0	0	0	0	1	0	0	0-0	0		
3/4	GCU	1b	2	1	1	1	0	0	0	0	0	0	0	0-0	0		
3/5	Charlotte	*1b	3	0	1	2	1	0	0	1	0	0	1	0-0	0		
3/10	Buffalo	*1b	2	0	0	0	0	0	0	0	0	0	0	0-0	0		
3/10	Manhattan	*1b	3	1	1	1	0	0	0	0	2	0	0	0-0	0		
3/11	Buffalo	*1b	2	0	0	0	0	0	0	0	1	0	0	0-0	0		
3/11	Texas Tech	*1b	2	2	2	5	0	0	1	1	0	0	0	0-0	1		
3/12	Texas Tech	*1b	3	0	1	2	1	0	0	0	0	0	0	0-0	0		
3/17	Utah State	*1b	4	0	0	0	0	0	0	0	0	0	3	0-0	1		
3/19	Utah State	ph/1b/p	3	1	0	0	0	0	0	0	1	0	0	0-0	0		
3/24	San José State	*1b	2	2	0	0	0	0	0	0	1	0	1	0-0	0		
3/25	San José State	*1b	2	0	0	0	0	0	0	0	0	0	0	0-0	0		
3/26	San José State	*1b	2	0	0	0	0	0	0	0	0	0	0	0-0	0		
3/28	NM State	*1b	3	0	1	2	1	0	0	0	0	0	0	0-0	0		
3/31	Fresno State	*1b	1	0	0	0	0	0	0	0	0	1	1	0-0	0		
4/1	Fresno State	*1b	1	0	0	0	0	0	0	0	0	0	1	0-0	0		
4/2	Fresno State	*1b	1	0	0	0	0	0	0	0	0	0	1	0-0	0		
4/6	Boise State	*1b	2	0	1	1	0	0	0	1	0	0	1	0-0	0		
4/7	Boise State	*1b/p	2	0	1	2	1	0	0	1	0	0	1	0-0	0		
4/8	Boise State	*1b	1	0	0	0	0	0	0	0	0	0	0	0-0	0		
4/15	Colorado State	*1b	2	0	0	0	0	0	0	0	0	0	0	0-0	0		
4/16	Colorado State	1b	2	0	1	1	0	0	0	0	0	0	0	0-0	0		
4/21	San Diego State	*1b	2	0	0	0	0	0	0	0	0	0	0	0-0	1		
4/22	San Diego State	*1b	2	0	0	0	0	0	0	0	0	0	0	0-0	0		
4/23	San Diego State	*1b	3	0	1	1	0	0	0	0	0	0	0	0-0	0		
4/28	Nevada																
4/29	Nevada																
4/30	Nevada																
5/5	UNLV																
5/6	UNLV																
			27	69	10	15	25	5	1	1	6	8	1	14	0-0	3	

HITTING CAREER STATS (AT UNM)																							
SEASON	GP	GS	AVG.	AB	R	H	2B	3B	HR	RBI	TB	SLG%	BB	SO	HBP	OB%	SF	SH	SB-SA	PO	A	E	FLD%
2023	33	27	.217	69	10	15	5	1	1	6	25	.362	8	14	1	.308	0	0	0-0	187	6	3	.985
TOTAL	33	27	.217	69	10	15	5	1	1	6	25	.362	8	14	1	.308	0	0	0-0	187	6	3	.985

PITCHING CAREER STATS (AT UNM)																				
SEASON	GS	APP	CG	W-L	ERA	SHO	SV	IP	H	R	ER	BB	SO	2B	3B	HR	BF	NP-STK	WP	HBP
2023	0	4	0	0-0	11.20	0	0	5.0	11	8	8	3	0	4	1	3	31	101-56	0	2
TOTAL	0	4	0	0-0	11.20	0	0	5.0	11	8	8	3	0	4	1	3	31	101-56	0	2

- HIGHLIGHTS
- Signed with UNM on July 5, 2022
 - Can pitch and play infield- has pitched in 4 games and started at first in 24 games
 - Spent first two years at Pensacola State

THE 2023 LOBOS



5 Emmalyn Brinka

FR • P • 6-0 • R/R
Chandler, Ariz. (Corona del Sol HS)

SEASON BESTS (MIN. 3.0 IP)

IP (high)	7.0	NMSU, 3-28-23
H (low)	2	Oregon State, 2-11-23
R (low)	0	Oregon State, 2-11-23
ER (low)	0	Oregon State, 2-11-23
BB (low)	0	NMSU, 2-25-23
SO (high)	5	NMSU, 2-25-23
BF (high)	27	NMSU, 3-28-23
NP (high)	89	NMSU, 3-28-23

CAREER BESTS (MIN. 3.0 IP)

IP (high)	Same
H (low)	Same
R (low)	Same
ER (low)	Same
BB (low)	Same
SO (high)	Same
BF (high)	Same
NP (high)	Same

PITCHING SUPERLATIVES (MIN. 4.0 IP)

	Season	Career
5+ K	1	1
10+ K		
1 R or Less	1	1
Shutout	1	1

2023 GAME-BY-GAME

DATE	OPPONENT	W-L	ERA	CG	IP	H	R	ER	BB	SO	2B	3B	HR	BF	HBP
2/10	LSU	--	18.38	0	2.2	9	7	7	2	1	2	0	0	19	0
2/11	Oregon State	1-0	0.00	1	5.0	2	0	0	2	4	1	0	0	20	0
2/18	Santa Clara	0-1	3.82	0	3.2	5	3	2	2	4	3	0	0	17	0
2/18	Texas Tech	--	42.00	0	0.2	3	4	4	1	0	1	0	1	6	0
2/24	Oklahoma State	0-1	9.00	0	2.1	10	10	3	2	0	2	0	1	20	1
2/25	NM State	--	6.00	0	4.2	5	4	4	0	5	0	0	2	18	0
3/1	UTEP	--	2.33	0	3.0	3	2	1	2	0	0	0	0	12	0
3/3	Arizona State	0-1	9.33	0	3.0	7	4	4	1	0	1	1	0	16	0
3/4	GCU	--	0.00	0	0.2	0	0	0	0	0	0	0	0	2	0
3/10	Manhattan	--	5.25	0	4.0	6	3	3	1	2	0	0	0	18	0
3/11	Texas Tech	0-1	0.00	0	0.0	3	3	3	0	0	1	0	0	3	0
3/18	Utah State	--	0.00	0	0.0	4	2	2	0	0	1	0	0	4	0
3/24	San José State	--	5.25	0	1.1	1	1	1	2	0	1	0	0	7	0
3/28	NM State	1-0	2.00	1	7.0	4	2	2	2	3	1	0	0	27	0
4/6	Boise State	0-1	21.00	0	1.0	2	4	3	3	0	1	0	1	8	0
4/7	Boise State	0-1	47.25	0	1.1	8	9	9	0	0	0	0	2	13	1
4/8	Boise State	--	42.00	0	0.1	4	2	2	0	0	1	0	0	5	0
4/15	Colorado State	--	0.00	0	1.0	1	3	0	2	1	0	0	0	8	0
4/16	Colorado State	1-0	4.85	0	4.1	6	3	3	2	3	2	0	1	20	0
4/22	San Diego State	0-1	0.00	0	0.0	2	3	3	0	0	0	0	0	3	1
4/28	Nevada														
4/29	Nevada														
4/30	Nevada														
5/5	UNLV														
5/6	UNLV														
		3-7	8.52	2	46.0	85	69	56	24	23	18	1	8	246	3

CAREER STATS

SEASON	GS	APP	CG	W-L	ERA	SHO	SV	IP	H	R	ER	BB	SO	2B	3B	HR	BF	NP-STK	WP	HBP	PO	A	E	FLD%
2023	9	20	2	3-7	8.52	1	1	46.0	85	69	56	24	23	18	1	8	246	939-533	2	3	0	11	0	1.000
TOTAL	9	20	2	3-7	8.52	1	1	46.0	85	69	56	24	23	18	1	8	246	939-533	2	3	0	11	0	1.000

HIGHLIGHTS

- Two wins have come in complete games
- First collegiate start was against No. 19 Oregon State, pitching a complete game shutout
- Played for Storm Telesco
- Signed with UNM on July 29, 2022
- Majoring in business administration

THE 2023 LOBOS



7 Ashley Archuleta

SO • INF • 5-4 • R/R

Rio Rancho, N.M. (Cleveland HS)

SEASON BESTS

Hits	2	10x, last: San Diego St., 4-23-23
Doubles	1	3x, last: Colorado State, 4-15-23
Triples	1	5x, last: San Diego St., 4-23-23
Home Runs	1	2x, last: San Diego St., 4-23-23
RBI	3	Buffalo, 3-11-23
Runs	2	3x, last: San José State, 3-25-23
Walks	2	2x, last: Manhattan, 3-10-23
Stolen Bases	1	Creighton, 2-24-23

CAREER BESTS

Hits	3	3x, last: at SJSU, 3-20-22
Doubles	2	NMSU, 3-8-22
Triples	1	6x, last: San Diego St., 4-23-23
Home Runs	2	Fresno State, 4-15-22
RBI	4	Fresno State, 4-15-22
Runs	2	9x, last: San José State, 3-25-23
Walks	3	Nevada, 4-23-22
Stolen Bases	1	2x, last: Creighton, 2-24-23

STREAKS

	Current	Career Best
Hitting	5	13
On-Base	5	22

MULTI-HIT GAMES

	2	3	4	5+	TOTAL
2022	12	3			15
2023	10				10

MULTI-RBI GAMES

	2	3	4	5+	TOTAL
2022	3	1	1		5
2023	4	1			5

2023 GAME-BY-GAME

DATE	OPPONENT	POS	AB	R	H	TB	2B	3B	HR	RBI	BB	HBP	SO	SB-ATT	E
2/9	Nicholls	*2b	2	1	0	0	0	0	0	2	2	0	0	0-0	0
2/10	Oregon State	*2b	3	0	1	1	0	0	0	0	1	0	1	0-0	0
2/10	LSU	*2b	3	0	0	0	0	0	0	0	0	0	3	0-0	0
2/11	Oregon State	*2b	3	1	1	1	0	0	0	0	0	0	1	0-0	0
2/11	LSU	*2b	3	1	1	1	0	0	0	0	0	0	0	0-0	1
2/17	Buffalo	*2b	2	1	0	0	0	0	0	0	1	0	2	0-0	0
2/18	Santa Clara	*2b	2	0	0	0	0	0	0	0	0	0	0	0-0	0
2/18	Texas Tech	*2b	2	1	0	0	0	0	0	0	0	0	1	0-0	1
2/23	CSU Bakersfield	*2b	2	0	0	0	0	0	0	0	0	0	0	0-0	0
2/24	Oklahoma State	2b	1	1	0	0	0	0	0	0	1	0	1	0-0	0
2/24	Creighton	*2b	2	0	1	1	0	0	0	0	0	0	0	1-1	0
2/25	NM State	*2b	1	0	0	0	0	0	0	0	0	0	0	0-0	0
3/1	UTEP	ph/2b	1	0	0	0	0	0	0	0	1	0	0	0-0	0
3/1	UTEP	*2b	3	0	1	2	1	0	0	1	0	0	1	0-0	0
3/3	Houston	*2b	3	0	0	0	0	0	0	0	1	0	0	0-0	0
3/3	Arizona State	*2b	3	0	2	2	0	0	0	0	0	0	0	0-0	0
3/4	Washington	*2b	1	0	0	0	0	0	0	0	0	0	0	0-0	0
3/4	GCU	*2b	3	0	2	2	0	0	0	0	0	0	1	0-0	0
3/5	Charlotte	*2b	2	0	0	0	0	0	0	0	0	0	2	0-0	0
3/10	Buffalo	*2b	3	2	1	3	0	1	0	1	0	0	1	0-0	0
3/10	Manhattan	*2b	3	0	1	1	0	0	0	0	2	0	0	0-0	1
3/11	Buffalo	*2b	3	1	1	4	0	0	1	3	0	0	1	0-0	0
3/11	Texas Tech	*2b	3	0	0	0	0	0	0	0	0	0	2	0-0	0
3/12	Texas Tech	*2b	2	0	0	0	0	0	0	0	0	0	1	0-0	0
3/17	Utah State	*2b	4	0	2	3	1	0	0	1	1	0	0	0-0	0
3/18	Utah State	*2b	2	0	1	3	0	1	0	0	0	0	0	0-0	0
3/19	Utah State	*2b	4	2	2	2	0	0	0	1	1	0	0	0-0	0
3/24	San José State	*2b	4	1	1	3	0	1	0	2	1	0	1	0-0	0
3/25	San José State	*2b	3	2	2	2	0	0	0	0	1	0	0	0-0	1
3/26	San José State	*2b	4	0	1	1	0	0	0	0	0	0	0	0-0	0
3/28	NM State	*2b	3	0	0	0	0	0	0	0	0	0	2	0-0	0
3/31	Fresno State	*2b	3	0	1	1	0	0	0	0	0	0	0	0-0	0
4/1	Fresno State	*2b	2	0	2	2	0	0	0	0	1	0	0	0-0	0
4/2	Fresno State	*2b	3	1	2	2	0	0	0	0	0	0	0	0-0	2
4/6	Boise State	*2b	3	0	0	0	0	0	0	0	0	0	0	0-0	1
4/7	Boise State	*2b	2	0	0	0	0	0	0	0	0	0	1	0-0	0
4/8	Boise State	*2b	2	0	0	0	0	0	0	0	0	0	0	0-0	0
4/15	Colorado State	*2b	3	0	2	5	1	1	0	0	0	0	1	0-0	1
4/16	Colorado State	*2b	3	1	2	2	0	0	0	2	1	0	0	0-0	0
4/21	San Diego State	*2b	3	0	1	1	0	0	0	0	1	0	0	0-0	0
4/22	San Diego State	*2b	3	0	1	1	0	0	0	0	0	0	0	0-0	0
4/23	San Diego State	*2b	4	1	2	7	0	1	1	2	0	0	0	0-0	0
4/28	Nevada														
4/29	Nevada														
4/30	Nevada														
5/5	UNLV														
5/6	UNLV														
		40	111	17	34	53	3	5	2	16	15	0	23	1-1	8

CAREER STATS

SEASON	GP	GS	AVG.	AB	R	H	2B	3B	HR	RBI	TB	SLG%	BB	SO	HBP	OB%	SF	SH	SB-SA	PO	A	E	FLD%
2022	53	53	.326	172	29	56	9	1	2	21	73	.424	20	36	3	.405	0	1	1-1	86	100	15	.926
2023	42	40	.306	111	17	34	3	5	2	16	53	.477	15	23	0	.389	0	2	1-1	71	82	8	.950
TOTAL	95	93	.318	283	46	90	12	6	4	37	126	.445	35	59	3	.399	0	3	2-2	157	182	23	.936

HIGHLIGHTS

- Tied for the team lead in walks, second in triples, fourth in on-base % and slugging %
- All-Conference First Team in 2022
- Played 51 games at second, 1 game at shortstop and 1 game as DP last season
- Led off in 29 games, hit 2nd in 21 games, 4th in 2 games, 6th in 1 game
- 2nd on the team in total bases (73), hits (56) and doubles (9) as a freshman

THE 2023 LOBOS



8

Bella Mitchell

FR • P • 5-6 • R/R

New Braunfels, Texas (Canyon HS)

SEASON BESTS(MIN. 3.0 IP)

IP (high)

H (low)

R (low)

ER (low)

BB (low)

SO (high)

BF (high)

NP (high)

CAREER BESTS

IP (high)

H (low)

R (low)

ER (low)

BB (low)

SO (high)

BF (high)

NP (high)

PITCHING SUPERLATIVES (MIN. 4.0 IP)

Season

Career

5+ K

10+ K

1 R or Less

Shutout

2023 GAME-BY-GAME																
DATE	OPPONENT	W-L	ERA	CG	IP	H	R	ER	BB	SO	2B	3B	HR	BF	HBP	
2/24	Oklahoma State	--	8.40	0	1.2	1	2	2	1	4	0	0	1	8	1	
2/25	Nebraska	--	10.50	0	0.2	0	1	1	4	0	0	0	0	7	1	
3/11	Texas Tech	--	105.00	0	0.1	3	5	5	1	0	1	0	0	6	1	
4/7	Boise State	--	0.00	0	0.2	1	0	0	1	2	0	0	0	4	0	
4/8	Boise State	--	0.00	0	0.0	0	1	1	1	0	0	0	0	2	1	
4/28	Nevada															
4/29	Nevada															
4/30	Nevada															
5/5	UNLV															
5/6	UNLV															
			18.90	0	3.1	5	9	9	8	6	1	0	1	27	4	

CAREER STATS																										
SEASON	GS	APP	CG	W-L	ERA	SHO	SV	IP	H	R	ER	BB	SO	2B	3B	HR	BF	NP-STK	WP	HBP	PO	A	E	FLD%		
2023	0	5	0	0-0	18.90	0	0	3.1	5	9	9	8	6	1	0	1	27	110-47	4	4	0	0	0	.000		
TOTAL	0	5	0	0-0	18.90	0	0	3.1	5	9	9	8	6	1	0	1	27	110-47	4	4	0	0	0	.000		
HIGHLIGHTS																										

- HIGHLIGHTS
- Theatre major
 - Named the District 5A Pitcher of the Year and was all-academic 2019-21
 - District champions in 2019, placing fourth in the state

THE 2023 LOBOS



9 Seleste Compian

FR • OF • 5-1 • L/R
Rosenberg, Texas (George Ranch HS)

SEASON BESTS

Hits
Doubles
Triples
Home Runs
RBI
Runs
Walks
Stolen Bases

CAREER BESTS

Hits
Doubles
Triples
Home Runs
RBI
Runs
Walks
Stolen Bases

STREAKS

Current Career Best
Hitting
On-Base

MULTI-HIT GAMES

	2	3	4	5+	TOTAL
2023					

MULTI-RBI GAMES

	2	3	4	5+	TOTAL
2023					

2023 GAME-BY-GAME

DATE	OPPONENT	POS	AB	R	H	TB	2B	3B	HR	RBI	BB	HBP	SO	SB-ATT	E
4/28	Nevada														
4/29	Nevada														
4/30	Nevada														
5/5	UNLV														
5/6	UNLV														

CAREER STATS

HIGHLIGHTS

- Undecided on major
- Played for the Texas Bombers
- All-district infielder in 2021 and honorable mention all-district infielder in 2019



THE 2023 LOBOS



12 Savannah Braun

JR • OF • 5-10 • R/R
Tualatin, Ore. (Tualatin HS)

SEASON BESTS

Hits	
Doubles	
Triples	
Home Runs	
RBI	
Runs	
Walks	
Stolen Bases	

CAREER BESTS

Hits	1	4x, last: NMSU, 3-22-22
Doubles		
Triples		
Home Runs	1	at NMSU, 3-22-22
RBI	3	at NMSU, 3-22-22
Runs	1	2x, last: at NMSU, 3-22-22
Walks	1	3x, last: Maine, 3-12-22
Total Bases	4	at NMSU, 3/22/23

STREAKS

	Current	Career Best
Hitting		2
On-Base		2

MULTI-HIT GAMES

	2	3	4	5+	TOTAL
2021	-	-	-	-	-
2022	-	-	-	-	-
2023					

MULTI-RBI GAMES

	2	3	4	5+	TOTAL
2021	-	-	-	-	-
2022	-	1	-	-	1
2023					

2023 GAME-BY-GAME

DATE	OPPONENT	POS	AB	R	H	TB	2B	3B	HR	RBI	BB	HBP	SO	SB-ATT	E
4/28	Nevada														
4/29	Nevada														
4/30	Nevada														
5/5	UNLV														
5/6	UNLV														

CAREER STATS

SEASON	GP	GS	AVG.	AB	R	H	2B	3B	HR	RBI	TB	SLG%	BB	SO	HBP	OB%	SF	SH	SB-SA	PO	A	E	FLD%
2021	4	1	.500	4	0	2	0	0	0	0	2	.500	2	2	0	.667	0	0	0-0	0	0	0	.000
2022	5	0	.500	4	2	2	0	0	1	4	5	1.250	1	0	0	.600	0	0	0-0	0	0	0	.000
TOTAL	9	1	.500	8	2	4	0	0	1	4	7	.875	3	2	0	.636	0	0	0-0	0	0	0	.000

HIGHLIGHTS

- Hit a pinch-hit 3-run HR at New Mexico on March 22 for her first collegiate HR
- Hit against Tarleton on Feb. 27 ended the game in a run-rule win
- Start was as the designated player against Utah State on May 15, 2021



THE 2023 LOBOS



13 Elizabeth Baylor

FR • OF • 5-8 • R/R
Richmond, Texas (Churchill Fulshear HS)

SEASON BESTS

Hits	2	Fresno State, 4-2-23
Doubles		
Triples		
Home Runs		
RBI	1	Buffalo, 3-10-23
Runs	1	Colorado State, 4-16-23
Walks	1	3x, last: Colorado State, 4-16-23
Stolen Bases	1	San Diego State, 4-23-23

CAREER BESTS

Hits	Same
Doubles	
Triples	
Home Runs	
RBI	Same
Runs	Same
Walks	Same
Stolen Bases	Same

STREAKS

	Current	Career Best
Hitting		2
On-Base	1	3

MULTI-HIT GAMES

	2	3	4	5+	TOTAL
2023	1				1

MULTI-RBI GAMES

	2	3	4	5+	TOTAL
2023					

2023 GAME-BY-GAME

DATE	OPPONENT	POS	AB	R	H	TB	2B	3B	HR	RBI	BB	HBP	SO	SB-ATT	E	
2/11	LSU	ph	1	0	0	0	0	0	0	0	0	0	1	0-0	0	
2/18	Texas Tech	pr	0	0	0	0	0	0	0	0	0	0	0	0-0	0	
2/24	Creighton	ph	1	0	0	0	0	0	0	0	0	0	1	0-0	0	
2/25	NM State	pr	0	0	0	0	0	0	0	0	0	0	0	0-0	0	
2/25	Nebraska	rf	1	0	0	0	0	0	0	0	0	0	1	0-0	0	
3/4	GCU	*rf	3	0	1	1	0	0	0	0	0	0	1	0-0	0	
3/10	Buffalo	rf	1	0	1	1	0	0	0	1	0	0	0	0-0	0	
3/10	Manhattan	pr/rf	0	0	0	0	0	0	0	0	0	0	0	0-0	0	
3/11	Buffalo	rf	0	0	0	0	0	0	0	0	0	0	0	0-0	0	
3/11	Texas Tech	rf	1	0	0	0	0	0	0	0	0	0	0	0-0	0	
3/12	Texas Tech	*rf	2	0	0	0	0	0	0	0	0	0	1	0-0	0	
3/17	Utah State	pr/dp	1	0	0	0	0	0	0	0	0	0	1	0-0	0	
3/28	NM State	rf	0	0	0	0	0	0	0	0	0	0	0	0-0	0	
4/1	Fresno State	ph	1	0	0	0	0	0	0	0	0	0	0	0-0	0	
4/2	Fresno State	*rf	3	0	2	2	0	0	0	0	0	0	0	0-0	0	
4/6	Boise State	*dp/rf	1	0	0	0	0	0	0	0	1	0	0	0-0	0	
4/7	Boise State	*rf	1	0	0	0	0	0	0	0	1	0	0	0-0	0	
4/8	Boise State	*rf	2	0	0	0	0	0	0	0	0	0	1	0-0	0	
4/16	Colorado State	*rf	2	1	0	0	0	0	0	0	1	0	1	0-0	0	
4/22	San Diego State	*rf	1	0	0	0	0	0	0	0	0	0	1	0-0	0	
4/23	San Diego State	*rf	2	0	0	0	0	0	0	0	0	0	0	1-1	0	
4/28	Nevada															
4/29	Nevada															
4/30	Nevada															
5/5	UNLV															
5/6	UNLV															
			9	24	1	4	4	0	0	0	1	3	0	9	1-1	0

CAREER STATS

SEASON	GP	GS	AVG.	AB	R	H	2B	3B	HR	RBI	TB	SLG%	BB	SO	HBP	OB%	SF	SH	SB-SA	PO	A	E	FLD%
2023	21	9	.167	24	1	4	0	0	0	1	4	.190	3	9	0	.259	0	0	1-1	19	2	0	1.000
TOTAL	21	9	.167	24	1	4	0	0	0	1	4	.190	3	9	0	.259	0	0	1-1	19	2	0	1.000

HIGHLIGHTS

- First collegiate hit came against GCU on March 4
- Psychology major
- Played for the Houston Power, Aces Express and Texas Bombers.
- Named to the 4A Second Team All-District and the 5A Second Team All-District and was the school record holder for stolen bases

THE 2023 LOBOS



14

Taylor Snow

RS-SO • P • 5-10 • R/R

Columbia, La.. (Louisiana)

SEASON BESTS(MIN. 3.0 IP)

IP (high)	7.0	CSUB, 2-23-23
H (low)	4	5x, last: San Diego St., 4-21-23
R (low)	0	CSUB, 2-23-23
ER (low)	0	3x, last: San Diego St., 4-21-23
BB (low)	0	3x, last: San Diego St., 4-21-23
SO (high)	3	Texas Tech, 3-12-23
BF (high)	29	CSUB, 2-23-23
NP (high)	101	CSUB, 2-23-23

CAREER BESTS

IP (high)	Same
H (low)	Same
R (low)	Same
ER (low)	Same
BB (low)	Same
SO (high)	Same
BF (high)	Same
NP (high)	Same

PITCHING SUPERLATIVES (MIN. 4.0 IP)

	Season	Career
5+ K		
10+ K		
1 R or Less	3	3
Shutout		

2023 GAME-BY-GAME																
DATE	OPPONENT	W-L	ERA	CG	IP	H	R	ER	BB	SO	2B	3B	HR	BF	HBP	
2/10	LSU	0-1	9.33	0	3.0	7	4	4	2	0	0	0	0	17	0	
2/11	LSU	--	10.5	0	0.2	2	1	1	0	0	2	0	0	4	0	
2/17	Buffalo	--	0.00	0	1.0	0	0	0	0	2	0	0	0	3	0	
2/18	Santa Clara	--	0.00	0	1.1	0	0	0	1	2	0	0	0	5	0	
2/18	Texas Tech	--	4.67	0	3.0	4	2	2	2	1	1	0	1	15	0	
2/23	CSU Bakersfield	1-0	.000	0	7.0	6	0	0	2	1	2	0	0	29	1	
2/25	Nebraska	0-1	84.00	0	0.2	8	8	8	0	0	2	0	1	10	0	
3/1	UTEP	1-0	3.50	0	4.0	4	2	2	2	2	0	0	1	18	1	
3/3	Arizona State	--	0.00	0	1.0	1	0	0	0	0	0	0	0	4	0	
3/4	Washington	0-1	3.50	1	6.0	4	3	3	1	2	1	0	0	24	0	
3/5	Charlotte	1-0	0.00	0	1.0	1	0	0	1	1	0	0	0	5	0	
3/10	Manhattan	--	10.50	0	2.0	4	3	3	0	1	1	1	1	12	0	
3/11	Texas Tech	--	0.00	0	2.0	2	1	0	1	0	0	0	0	8	0	
3/12	Texas Tech	--	3.50	0	4.0	4	2	2	0	3	1	0	0	16	0	
3/18	Utah State	0-1	8.75	0	4.0	9	6	5	3	1	3	0	1	24	0	
3/19	Utah State	--	21.00	0	0.2	2	2	2	0	1	0	0	2	4	0	
3/24	San José State	0-1	0.00	0	3.0	6	5	0	1	0	2	0	0	18	0	
3/26	San José State	1-0	2.47	0	5.2	5	2	2	2	2	1	0	1	25	0	
4/1	Fresno State	0-1	1.17	1	6.0	5	1	1	2	2	1	0	0	25	0	
4/6	Boise State	--	14.00	0	4.0	9	9	8	2	0	3	0	2	24	1	
4/8	Boise State	0-1	9.69	0	4.1	6	6	6	4	1	1	0	2	23	0	
4/15	Colorado State	0-1	7.00	0	4.0	9	7	4	0	1	1	0	0	23	2	
4/16	Colorado State	--	0.00	0	1.2	2	1	0	0	0	0	0	0	9	0	
4/21	San Diego State	0-1	0.00	0	4.0	4	1	0	0	0	0	0	0	16	0	
4/23	San Diego State	0-1	5.25	0	5.1	8	5	4	0	0	0	0	0	23	1	
4/28	Nevada															
4/29	Nevada															
4/30	Nevada															
5/5	UNLV															
5/6	UNLV															
		4-10	5.03	2	79.1	112	71	57	26	23	23	1	12	384	6	

CAREER STATS																						
SEASON	GS	APP	CG	W-L	ERA	SHO	SV	IP	H	R	ER	BB	SO	2B	3B	HR	BF	NP-STK	WP	HBP	PO	A
2023	12	25	2	4-10	5.03	0	0	79.1	112	71	57	26	23	23	2	12	384	1366-810	3	6	0	10
TOTAL	12	25	2	4-10	5.03	0	0	79.1	112	71	57	26	23	23	2	12	384	1366-810	3	6	0	10

- HIGHLIGHTS
- First collegiate start came at LSU
 - First signee for Coach Dickson and staff (signed June 17, 2022)
 - Redshirted at Louisiana
 - Was a three-time first team all-state and all-district pitcher and pitched the Tigers to three consecutive state championship game appearances, earning the title her freshman season

THE 2023 LOBOS



16 Leslie Romero

SR • C • 5-4 • R/R

Gonzales, Calif. (Salinas HS)

SEASON BESTS

Hits	1	4x, last: Nebraska, 2-26-23
Doubles		
Triples		
Home Runs		
RBI	1	2x, last: Colorado State, 4-16-23
Runs	2	Buffalo, 2-17-23
Walks	1	3x, last: San Diego St., 4-21-23
Total Bases	1	4x, last: Nebraska, 2-26-23

CAREER BESTS

Hits	3	2x, last: Nevada (4/22/23)
Doubles	2	Nevada (4/22/23)
Triples		
Home Runs	1	2x, last: NMSU, 3-22-22
RBI	6	NMSU, 3-22-22
Runs	2	2x, last: Buffalo, 2-17-23
Walks	1	13x, last: LSU, 2-10-23
Total Bases	7	NMSU, 3-22-22

STREAKS

	Current	Career Best
Hitting		6
On-Base		6

MULTI-HIT GAMES

	2	3	4	5+	TOTAL
2019	-	-	-	-	-
2020	2	-	-	-	2
2022	11	2	-	-	13
2023					

MULTI-RBI GAMES

	2	3	4	5+	TOTAL
2019	-	-	-	-	-
2020	1	-	-	-	1
2022	-	1	-	1	2
2023					

2023 GAME-BY-GAME

DATE	OPPONENT	POS	AB	R	H	TB	2B	3B	HR	RBI	BB	HBP	SO	SB-ATT	E
2/9	Nicholls	ph/c	1	0	0	0	0	0	0	0	0	0	0	0-0	0
2/10	Oregon State	ph/c	0	0	0	0	0	0	0	0	0	0	0	0-0	0
2/10	LSU	dp	0	0	0	0	0	0	0	0	1	0	0	0-0	0
2/11	Oregon State	*dp	3	1	1	1	0	0	0	0	0	0	0	0-0	0
2/11	LSU	*c	4	0	1	1	0	0	0	0	0	0	0	0-0	0
2/17	Buffalo	*c	3	2	1	1	0	0	0	1	0	0	0	0-0	0
2/18	Santa Clara	*dp	3	0	0	0	0	0	0	0	0	0	0	0-0	0
2/18	Texas Tech	ph	1	0	0	0	0	0	0	0	0	0	0	0-0	0
2/23	CSU Bakersfield	*c	3	0	0	0	0	0	0	0	0	1	0	0-0	0
2/24	Oklahoma State	ph	1	0	0	0	0	0	0	0	0	0	1	0-0	0
2/25	NM State	2b	1	0	0	0	0	0	0	0	0	0	0	0-0	0
2/25	Nebraska	c	1	0	0	0	0	0	0	0	0	0	0	0-0	0
2/26	Nebraska	ph	1	0	1	1	0	0	0	0	0	0	0	0-0	0
3/10	Buffalo	ph	1	0	0	0	0	0	0	0	0	0	0	0-0	0
3/10	Manhattan	*c	2	0	0	0	0	0	0	0	0	0	0	0-0	0
3/24	San José State	ph	1	0	0	0	0	0	0	0	0	0	0	0-0	0
3/26	San José State	pr	0	1	0	0	0	0	0	0	0	0	0	0-0	0
4/16	Colorado State	*c	2	0	0	0	0	0	0	1	1	0	0	0-0	0
4/21	San Diego State	*c/dp	2	0	0	0	0	0	0	0	1	0	0	0-0	0
4/22	San Diego State	*dp	3	0	0	0	0	0	0	0	0	0	1	0-0	0
4/23	San Diego State	*c	3	0	0	0	0	0	0	0	0	0	1	0-0	0
4/28	Nevada														
4/29	Nevada														
4/30	Nevada														
5/5	UNLV														
5/6	UNLV														
		10	36	4	4	4	0	0	0	2	3	1	3	0-0	0

CAREER STATS

SEASON	GP	GS	AVG.	AB	R	H	2B	3B	HR	RBI	TB	SLG%	BB	SO	HBP	OB%	SF	SH	SB-SA	PO	A	E	FLD%
2019	10	2	.000	12	0	0	0	0	0	0	0	.000	0	5	0	.000	0	0	0-0	2	0	0	1.000
2020	15	12	.219	32	4	7	2	0	0	3	9	.281	1	4	0	.235	1	1	0-0	35	2	1	.974
2022	50	46	.271	144	13	39	10	0	2	23	55	.382	11	18	0	.313	5	0	2-2	150	4	1	.994
2023	21	10	.111	36	4	4	0	0	0	2	4	.111	3	3	1	.200	0	1	0-0	17	2	0	1.000
TOTAL	96	70	.223	224	21	50	12	0	2	28	68	.304	15	30	1	.268	6	2	2-2	204	8	2	.991

HIGHLIGHTS

- Started 24 games at catcher, 22 games at DP in 2022
- Hit 2nd in 9 games, 3rd in 6 games, cleanup in 10 games, 5th in 8 games, 6th in 3 games, 8th in 8 games, 9th in 2 games in 2022

THE 2023 LOBOS

17 Amber Linton

 JR • P • 6-0 • R/R
 Franklin, Ind. (Indiana)

SEASON BESTS (MIN. 3.0 IP)

IP (high)	11.0	UTEP, 3-1-23
H (low)	1	Manhattan, 3-10-23
R (low)	0	4x, last: San José State, 3-25-23
ER (low)	0	4x, last: San José State, 3-25-23
BB (low)	0	Manhattan, 3-10-23
SO (high)	14	Utah State, 3-17-23
BF (high)	48	UTEP, 3-1-23
NP (high)	201	Utah State, 3-17-23

CAREER BESTS (MIN. 3.0 IP)

IP (high)	Same
H (low)	0 Boise State, 5-8-22
R (low)	0 4x, last: Man., 3-10-23
ER (low)	0 6x, last: Man., 3-10-23
BB (low)	0 4x, last: Man., 3-10-23
SO (high)	Same
BF (high)	Same
NP (high)	Same

PITCHING SUPERLATIVES (MIN. 4.0 IP)

	Season	Career
5+ K	13	27
10+ K	2	4
1 R or Less	7	11
Shutout	3	3

2023 GAME-BY-GAME

DATE	OPPONENT	W-L	ERA	CG	IP	H	R	ER	BB	SO	2B	3B	HR	BF	HBP
2/9	Nicholls	1-0	4.20	1	5.0	3	3	3	3	3	0	0	1	21	0
2/10	Oregon State	0-1	2.33	1	6.0	7	2	2	2	4	2	0	0	27	0
2/11	LSU	--	12.60	0	3.1	7	8	6	3	2	0	0	2	24	2
2/17	Buffalo	1-0	3.50	0	4.0	3	2	2	4	6	0	0	0	19	0
2/18	Texas Tech	0-1	10.50	0	3.1	9	6	5	2	2	3	0	0	22	0
2/23	CSU Bakersfield	1-0	2.00	1	7.0	3	2	2	2	9	1	0	0	26	1
2/24	Creighton	1-0	0.00	1	7.0	4	0	0	1	9	1	0	0	27	0
2/25	NM State	0-1	10.50	0	1.1	3	3	3	0	0	2	0	0	8	1
2/26	Nebraska	0-1	1.17	1	6.0	4	1	1	2	6	2	0	0	28	2
3/1	UTEP	0-1	1.27	1	11.0	11	2	2	3	8	2	0	0	48	1
3/3	Houston	1-0	1.00	1	7.0	3	1	1	4	12	1	0	0	31	1
3/4	GCU	0-1	6.56	0	5.1	10	6	5	3	5	0	0	1	28	0
3/5	Charlotte	--	5.83	0	6.0	8	6	5	2	9	0	0	2	30	3
3/10	Buffalo	1-0	0.00	1	7.0	3	0	0	1	9	1	0	0	24	0
3/10	Manhattan	1-0	0.00	0	3.0	1	0	0	0	4	0	0	0	10	0
3/11	Buffalo	1-0	1.00	1	7.0	6	1	1	3	7	1	0	0	30	2
3/12	Texas Tech	0-1	17.50	0	2.0	8	5	5	2	3	1	0	1	16	1
3/17	Utah State	0-1	3.00	1	9.1	11	5	4	3	14	2	0	1	44	1
3/19	Utah State	1-0	6.63	0	6.1	11	8	6	4	8	0	0	2	34	0
3/24	San José State	0-0	7.88	0	2.2	6	6	3	0	4	3	0	0	16	1
3/25	San José State	1-0	0.00	1	6.0	3	0	0	2	7	1	0	0	25	1
3/26	San José State	0-0	21.00	0	1.1	2	4	4	1	0	0	0	2	8	1
3/31	Fresno State	0-1	2.33	1	6.0	8	3	2	4	3	0	0	0	30	0
4/2	Fresno State	0-1	3.50	1	6.0	6	4	3	1	4	1	0	0	26	1
4/21	San Diego State	--	10.50	0	2.0	2	3	3	2	1	1	0	0	10	1
4/22	San Diego State	--	3.50	0	6.0	5	3	3	4	2	0	0	0	25	0
4/23	San Diego State	--	0.00	0	0.2	0	0	0	2	0	0	0	0	4	0
4/28	Nevada														
4/29	Nevada														
4/30	Nevada														
5/5	UNLV														
5/6	UNLV														
		10-10	3.61	13	137.2	147	84	71	60	141	25	0	12	641	20

CAREER STATS

SEASON	GS	APP	CG	W-L	ERA	SHO	SV	IP	H	R	ER	BB	SO	2B	3B	HR	BF	NP-STK	HBP
2021	4	19	0	4-3	3.79	0	0	44.1	52	33	24	24	21	12	2	2	214	159-82	5
2022	27	38	7	12-14	4.02	0	3	156.2	181	125	90	73	156	22	4	6	779	2512-1503	36
2023	22	27	13	10-10	3.61	3	1	137.2	147	84	71	60	141	25	0	12	641	2674-1605	20
TOTAL	53	84	20	26-27	3.80	3	4	338.2	380	242	184	157	318	59	6	20	1634	5345-3190	61

HIGHLIGHTS

- 6.97 strikeouts per game in 2022 was the single-season program record
- Averaging 7.17 strikeouts per game this season
- 156 strikeouts last season were the 6th most in a single-season in program history
- Named MW Pitcher of the Week on March 1, 2022 and March 14, 2023
- Pitched a team-high 156.2 innings with team-high 7 complete games and 3 saves last season
- Struck out 10 batters in the first game of the season last season, a win over Oregon St. and has recorded 10+ strikeouts in four games in her career

THE 2023 LOBOS



18 Grace Rana

FR • C • 5-6 • R/R
Queen Creek, Ariz. (Queen Creek HS)

SEASON BESTS		
Hits		
Doubles		
Triples		
Home Runs		
RBI		
Runs	1	5x, last: Colorado State, 4-16-23
Walks		
Stolen Bases	1	Oregon State 2-11-23

CAREER BESTS		
Hits		
Doubles		
Triples		
Home Runs		
RBI		
Runs		Same
Walks		
Stolen Bases		Same

STREAKS		
	Current	Career Best
Hitting		
On-Base		

MULTI-HIT GAMES					
	2	3	4	5+	TOTAL
2023					

MULTI-RBI GAMES					
	2	3	4	5+	TOTAL
2023					

2023 GAME-BY-GAME																	
DATE	OPPONENT	POS	AB	R	H	TB	2B	3B	HR	RBI	BB	HBP	SO	SB-ATT	E		
2/9	Nicholls	pr	0	0	0	0	0	0	0	0	0	0	0	0-0	0		
2/10	Oregon State	pr	0	0	0	0	0	0	0	0	0	0	0	0-0	0		
2/11	Oregon State	pr	0	0	0	0	0	0	0	0	0	0	0	1-1	0		
2/11	LSU	pr	0	1	0	0	0	0	0	0	0	0	0	0-0	0		
2/17	Buffalo	pr	0	1	0	0	0	0	0	0	0	0	0	0-0	0		
2/18	Santa Clara	pr	0	0	0	0	0	0	0	0	0	0	0	0-0	0		
2/18	Texas Tech	pr	0	0	0	0	0	0	0	0	0	0	0	0-0	0		
2/23	CSU Bakersfield	pr	0	0	0	0	0	0	0	0	0	0	0	0-0	0		
2/25	NM State	pr	0	0	0	0	0	0	0	0	0	0	0	0-0	0		
3/3	Houston	pr	0	0	0	0	0	0	0	0	0	0	0	0-0	0		
3/5	Charlotte	pr	0	1	0	0	0	0	0	0	0	0	0	0-0	0		
3/10	Buffalo	pr	0	1	0	0	0	0	0	0	0	0	0	0-0	0		
3/11	Buffalo	pr	0	0	0	0	0	0	0	0	0	0	0	0-0	0		
4/7	Boise State	ph	1	0	0	0	0	0	0	0	0	0	0	0-0	0		
4/8	Boise State	pr	0	0	0	0	0	0	0	0	0	0	0	0-0	0		
4/16	Colorado State	pr	0	1	0	0	0	0	0	0	0	0	0	0-0	0		
4/22	San Diego State	pr	0	0	0	0	0	0	0	0	0	0	0	0-0	0		
4/28	Nevada																
4/29	Nevada																
4/30	Nevada																
5/5	UNLV																
5/6	UNLV																
			1	5	0	0	0	0	0	0	0	0	0	1-1	0		

CAREER STATS																				
SEASON	GP	GS	AVG.	AB	R	H	2B	3B	HR	RBI	TB	SLG%	BB	SO	HBP	OB%	SF	SH	SB-SA	PO
2023	17	0	.000	1	5	0	0	0	0	0	0	.000	0	0	0	.000	0	0	1-1	0
TOTAL	17	0	.000	1	5	0	0	0	0	0	0	.000	0	0	0	.000	0	0	1-1	0

- | HIGHLIGHTS |
|---|
| <ul style="list-style-type: none">• Psychology major• Named to the All-Region Second Team in 2019• Played for the AZ Hotshots- Delsante |

THE 2023 LOBOS

20 Emma Bramson

 SO • INF • 5-7 • R/R
 Valencia, Calif. (Valencia HS)

SEASON BESTS

Hits	4	Utah State, 3-19-23
Doubles	2	Utah State, 3-19-23
Triples		
Home Runs	1	at LSU, 2-10-23
RBI	2	Houston, 3-3-23
Runs	4	Utah State, 3-19-23
Walks	3	Utah State, 3-17-23
Stolen Bases	1	2x, last: Colorado State, 4-16-23

CAREER BESTS

Hits	Same
Doubles	Same
Triples	
Home Runs	2 UC Santa Barbara, 3-3-22
RBI	5 UC Santa Barbara, 3-3-22
Runs	Same
Walks	3 2x, last: Utah State, 3-17-23
Stolen Bases	Same

STREAKS

	Current	Career Best
Hitting		8
On-Base	2	9

MULTI-HIT GAMES

	2	3	4	5+	TOTAL
2022	9	1	-	-	10
2023	4	1	1		6

MULTI-RBI GAMES

	2	3	4	5+	TOTAL
2022	3	-	-	1	4
2023	1				1

2023 GAME-BY-GAME

DATE	OPPONENT	POS	AB	R	H	TB	2B	3B	HR	RBI	BB	HBP	SO	SB-ATT	E
2/9	Nicholls	*3b	3	2	1	1	0	0	0	0	0	1	1	1-1	0
2/10	Oregon State	*3b	3	0	0	0	0	0	0	0	0	0	2	0-0	0
2/10	LSU	*3b	3	1	2	5	0	0	1	1	0	0	0	0-0	0
2/11	Oregon State	*3b	2	0	0	0	0	0	0	1	0	0	1	0-0	0
2/11	LSU	*3b	3	0	2	2	0	0	0	0	0	0	0	0-0	1
2/17	Buffalo	*3b	2	1	1	2	1	0	0	0	0	0	1	0-0	0
2/18	Santa Clara	*3b	2	1	0	0	0	0	0	0	1	0	0	0-0	0
2/18	Texas Tech	*3b	4	0	0	0	0	0	0	0	0	0	0	0-0	0
2/23	CSU Bakersfield	*3b	3	1	1	1	0	0	0	0	0	0	0	0-0	0
2/23	CSU Bakersfield	*2b	4	1	1	2	1	0	0	1	0	0	0	0-0	0
2/24	Oklahoma State	*2b	0	0	0	0	0	0	0	0	0	0	0	0-0	1
2/25	NM State	*3b	4	0	1	1	0	0	0	0	0	0	1	0-0	0
2/25	Nebraska	*2b	2	0	0	0	0	0	0	0	0	0	2	0-0	0
2/26	Nebraska	*2b	2	0	1	1	0	0	0	0	1	0	0	0-0	1
3/1	UTEP	*2b/3b	5	0	2	2	0	0	0	0	0	0	0	0-0	0
3/1	UTEP	*3b	3	0	0	0	0	0	0	0	0	0	0	0-0	0
3/3	Houston	*3b	3	0	2	2	0	0	0	2	0	0	0	0-0	0
3/3	Arizona State	*3b	3	0	1	1	0	0	0	1	0	0	0	0-0	0
3/4	Washington	*3b/2b	3	0	0	0	0	0	0	0	0	0	1	0-0	0
3/4	GCU	*3b	3	0	1	1	0	0	0	0	0	0	1	0-0	1
3/5	Charlotte	*3b	3	0	1	1	0	0	0	0	0	0	1	0-0	0
3/17	Utah State	*3b	2	0	0	0	0	0	0	0	3	0	2	0-0	0
3/18	Utah State	*3b	2	0	0	0	0	0	0	0	0	0	0	0-0	1
3/19	Utah State	*3b	4	4	4	6	2	0	0	1	0	0	0	0-0	0
3/24	San José State	*3b	4	0	1	1	0	0	0	1	0	0	0	0-0	0
3/25	San José State	*3b	2	0	1	2	1	0	0	0	1	0	0	0-0	0
3/26	San José State	*3b	3	0	1	1	0	0	0	0	0	0	0	0-0	1
3/28	NM State	*3b	3	0	1	1	0	0	0	0	0	0	0	0-0	0
3/31	Fresno State	*3b	3	0	1	1	0	0	0	0	0	0	0	0-0	0
4/1	Fresno State	*3b	3	0	1	1	0	0	0	0	0	0	0	0-0	0
4/2	Fresno State	*3b	3	0	1	1	0	0	0	1	0	0	1	0-0	0
4/6	Boise State	*3b	2	1	0	0	0	0	0	0	0	0	0	0-0	0
4/7	Boise State	*3b	2	1	1	1	0	0	0	0	0	0	1	0-0	0
4/8	Boise State	*3b	2	0	0	0	0	0	0	0	0	0	0	0-0	0
4/15	Colorado State	*3b	0	0	0	0	0	0	0	0	1	1	0	0-0	0
4/16	Colorado State	*3b	4	3	3	3	0	0	0	0	0	0	0	1-1	0
4/21	San Diego State	*3b	2	0	0	0	0	0	0	0	0	0	0	0-0	0
4/22	San Diego State	*3b	2	0	1	1	0	0	0	0	0	0	0	0-0	0
4/23	San Diego State	*3b	3	0	0	0	0	0	0	0	1	0	1	0-0	1
4/28	Nevada														
4/29	Nevada														
4/30	Nevada														
5/5	UNLV														
5/6	UNLV														

39 106 16 33 41 5 0 1 9 8 2 16 2-2 7

CAREER STATS

SEASON	GP	GS	AVG.	AB	R	H	2B	3B	HR	RBI	TB	SLG%	BB	SO	HBP	OB%	SF	SH	SB-SA	PO	A	E	FLD%
2022	46	46	.245	139	24	34	4	0	6	23	56	.403	11	20	1	.301	2	1	0-0	45	69	9	.927
2023	39	39	.311	106	16	33	5	0	1	9	41	.387	8	16	2	.364	2	1	2-2	39	53	7	.929
TOTAL	85	85	.273	245	40	67	9	0	7	32	97	.396	19	36	3	.328	4	2	2-2	84	122	16	.928

HIGHLIGHTS

- Named MW Freshman of the Week on Feb. 22, 2022
- Hit 5th in 26 games, 4th in 13, 9th in 3, 2nd in 2, 6th in 1, 8th in 1 last season
- Played 25 games at third base and 21 games at shortstop last season
- 4th in slugging percentage (.403), tied for 3rd in RBI (23), 5th in batting average (.245)
- Nursing major

THE 2023 LOBOS

**21 Peyton Robinson**

SR • OF • 5-6 • L/R

Saginaw, Texas (Southern Nazarene)

SEASON BESTS

Hits	3	7x, last: NMSU, 3-28-23
Doubles	1	3x, last: NMSU, 3-28-23
Home Runs		
RBI	3	2x, last: Utah State, 3-19-23
Runs	3	San José State, 3-24-23
Walks	1	8x, last: Fresno State, 3-31-23
Stolen Bases	2	2x, last: CSUB, 2-23-23

CAREER BESTS (AT UNM)

Hits	4	Maine, 3-12-22
Doubles	1	8x, last: NMSU, 3-28-23
Home Runs	1	2x, last: at NMSU, 3-22-22
RBI	Same	
Runs	Same	
Walks	2	2x, last: at BYU, 4-1-22
Stolen Bases	2	2x, last: CSUB, 2-23-23

STREAKS

	Current	Career Best
Hitting		21
On-Base		21

MULTI-HIT GAMES

	2	3	4	5+	TOTAL
2021	5	2	-	-	7
2022	8	1	1	-	10
2023	5	7			12

MULTI-RBI GAMES

	2	3	4	5+	TOTAL
2021	-	-	-	-	-
2022	2	-	-	-	2
2023		2			2

2023 GAME-BY-GAME

DATE	OPPONENT	POS	AB	R	H	TB	2B	3B	HR	RBI	BB	HBP	SO	SB-ATT	E	
2/9	Nicholls	*cf	3	2	3	3	0	0	0	3	0	1	0	2-2	0	
2/10	Oregon State	*cf	4	0	2	2	0	0	0	0	0	0	0	1-1	0	
2/10	LSU	*cf	3	0	1	1	0	0	0	1	0	0	1	0-0	0	
2/11	Oregon State	*cf	3	1	1	1	0	0	0	0	0	0	0	0-0	0	
2/11	LSU	*cf	4	0	1	1	0	0	0	0	0	0	1	0-0	0	
2/17	Buffalo	*cf	2	1	0	0	0	0	0	0	1	0	0	0-0	0	
2/18	Santa Clara	*cf	3	0	0	0	0	0	0	0	0	0	0	0-0	0	
2/18	Texas Tech	*cf	3	2	2	2	0	0	0	0	0	0	0	0-0	0	
2/23	CSU Bakersfield	*cf	3	2	2	2	0	0	0	1	0	1	0	2-2	0	
2/23	CSU Bakersfield	*cf	4	1	3	3	0	0	0	1	0	0	0	1-1	0	
2/24	Oklahoma State	*cf	2	0	0	0	0	0	0	0	0	0	1	0-0	0	
2/24	Creighton	*cf	3	0	0	0	0	0	0	0	0	0	0	0-0	0	
2/25	NM State	*cf	4	1	1	1	0	0	0	0	0	0	0	0-0	0	
2/25	Nebraska	*cf	2	0	0	0	0	0	0	0	0	0	1	0-0	0	
2/26	Nebraska	*cf	4	0	1	2	1	0	0	0	0	0	0	0-0	0	
3/1	UTEP	*cf	6	0	3	3	0	0	0	0	0	0	0	1-1	0	
3/1	UTEP	*cf	3	1	1	1	0	0	0	0	1	0	0	1-1	0	
3/3	Houston	*cf	3	1	0	0	0	0	0	0	1	0	0	1-1	0	
3/3	Arizona State	*cf	3	0	0	0	0	0	0	0	0	0	0	0-0	0	
3/4	Washington	*cf	3	0	0	0	0	0	0	0	0	0	1	0-0	0	
3/4	GCU	*cf	4	0	1	1	0	0	0	0	0	0	0	0-0	0	
3/5	Charlotte	*cf	3	0	0	0	0	0	0	0	0	0	0	0-0	0	
3/10	Buffalo	*cf	3	1	1	1	0	0	0	0	0	0	0	1-1	0	
3/10	Manhattan	*cf	5	1	3	4	1	0	0	1	0	0	1	1-1	0	
3/11	Buffalo	*cf	3	1	1	1	0	0	0	0	0	0	1	1-1	0	
3/11	Texas Tech	*cf	3	1	3	3	0	0	0	0	0	0	0	1-1	0	
3/12	Texas Tech	*cf	3	0	2	2	0	0	0	0	0	0	1	0-0	0	
3/17	Utah State	*cf	4	0	1	1	0	0	0	0	1	0	0	0-0	0	
3/18	Utah State	*cf	2	0	1	1	0	0	0	0	1	0	0	0-1	0	
3/19	Utah State	*cf	5	1	3	3	0	0	0	3	0	0	0	0-0	0	
3/24	San José State	*cf	3	3	1	1	0	0	0	0	1	0	1	1-1	1	
3/25	San José State	*cf	3	0	1	1	0	0	0	0	0	1	1	0-1	0	
3/26	San José State	*cf	3	2	2	2	0	0	0	0	1	0	0	0-0	0	
3/28	NM State	*cf	3	2	3	4	1	0	0	0	0	0	0	0-1	0	
3/31	Fresno State	*cf	2	0	0	0	0	0	0	0	1	0	0	0-0	0	
4/1	Fresno State	*cf	3	0	0	0	0	0	0	0	0	0	0	0-0	0	
4/2	Fresno State	*cf	2	0	0	0	0	0	0	0	0	0	0	0-0	0	
4/6	Boise State	*cf	3	0	1	1	0	0	0	0	0	0	1	0-0	0	
4/7	Boise State	*cf	3	0	0	0	0	0	0	0	0	0	0	0-0	0	
4/8	Boise State	*cf	3	0	0	0	0	0	0	0	0	0	0	0-0	0	
4/15	Colorado State	*cf	2	0	1	1	0	0	0	0	0	0	0	0-0	0	
4/16	Colorado State	*cf	3	1	1	1	0	0	0	0	0	1	1	0-0	0	
4/21	San Diego State	*cf	3	0	1	1	0	0	0	0	0	0	0	0-0	0	
4/22	San Diego State	*cf	3	0	1	1	0	0	0	0	0	0	0	0-0	0	
4/23	San Diego State	*cf	3	0	0	0	0	0	0	0	0	0	1	0-0	0	
4/28	Nevada															
4/29	Nevada															
4/30	Nevada															
5/5	UNLV															
5/6	UNLV															
			45	142	25	49	52	3	0	0	10	8	4	13	14-17	1

CAREER STATS

SEASON	GP	GS	AVG.	AB	R	H	2B	3B	HR	RBI	TB	SLG%	BB	SO	HBP	OB%	SF	SH	SB-SA	PO	A	E	FLD%
2019	53	46	.281	139	27	39	4	1	0	6	45	.324	6	11	0	.320	0	6	20-23	60	3	2	.969
2020	23	23	.459	74	29	34	4	1	0	9	40	.541	7	3	0	.500	1	7	22-26	28	2	0	1.000
2021	46	45	.250	124	19	31	3	0	0	3	34	.274	9	21	0	.296	2	6	4-5	43	2	1	.978
2022	53	53	.336	143	36	48	2	2	0	5	54	.378	17	18	1	.410	0	9	8-10	57	3	3	.952
2023	45	45	.345	142	25	49	3	0	0	10	52	.366	8	13	4	.396	0	10	14-17	53	3	1	.982
TOTAL	221	212	.323	623	136	201	16	4	0	33	225	.361	50	67	5	.376	3	38	68-81	241	13	7	.973

HIGHLIGHTS

- Leads the team sac bunts and second in hits and batting average
- Named MW Player of the Week on March 14, 2023
- Graduated in May 2022 with a BBA in business administration.
- Started all 53 games in left in 2022
- Hit leadoff in 21 games, 2nd in 6 games and 9th in 26 games in 2022
- Started 21 games in left, 1 game in right and 23 games as DP in 2021
- Hit leadoff in 27 games, 8th in 3 games and 9th in 15 games in 2021
- Started her collegiate career at Southern Nazarene

THE 2023 LOBOS



24 Diamond Sandoval

JR • OF • 5-3 • R/R
Norwalk, Calif. (St. Paul HS)

SEASON BESTS

Hits
Doubles
Triples
Home Runs
RBI
Runs
Walks
Stolen Bases

CAREER BESTS

Hits 2 Maine, 3-12-22
Doubles 1 2x, last: Utah State, 3-27-22
Triples 1 Maine, 3-12-22
Home Runs
RBI 2 2x, last: Maine, 3-12-22
Runs 1 9x, last: at NMSU, 3-22-22
Walks 1 5x, last: Utah St., 3-27-22
Stolen Bases

STREAKS

	Current	Career Best
Hitting		2
On-Base		3

MULTI-HIT GAMES

	2	3	4	5+	TOTAL
2021	-	-	-	-	-
2022	1	-	-	-	1
2023					

MULTI-RBI GAMES

	2	3	4	5+	TOTAL
2021	-	-	-	-	-
2022	2	-	-	-	2
2023					

2023 GAME-BY-GAME

DATE	OPPONENT	POS	AB	R	H	TB	2B	3B	HR	RBI	BB	HBP	SO	SB-ATT	E
3/4	Washington	ph	1	0	0	0	0	0	0	0	0	0	0	0-0	0
3/17	Utah State	ph	1	0	0	0	0	0	0	0	0	0	1	0-0	0
4/28	Nevada														
4/29	Nevada														
4/30	Nevada														
5/5	UNLV														
5/6	UNLV														
			2	0	0	0	0	0	0	0	0	0	1	0-0	0

CAREER STATS

SEASON	GP	GS	AVG.	AB	R	H	2B	3B	HR	RBI	TB	SLG%	BB	SO	HBP	OB%	SF	SH	SB-SA	PO	A	E	FLD%
2021	14	2	.125	16	3	2	0	0	0	1	2	.125	3	5	0	.263	0	0	0-0	0	0	0	.000
2022	20	6	.231	26	4	6	2	1	0	4	10	.385	2	7	0	.286	0	0	0-0	0	0	0	.000
2023	2	0	.000	2	0	0	0	0	0	0	0	.000	0	1	0	.000	0	0	0-0	0	0	0	.000
TOTAL	36	8	.182	44	7	8	2	1	0	5	12	.273	5	13	0	.265	0	0	0-0	0	0	0	.000

HIGHLIGHTS

- Started 6 games last season all at DP
- Hit 6th in 3 games and 8th in 3 games
- Recorded first collegiate hit against San José State on May 8, 2021, which resulted in a RBI

THE 2023 LOBOS

25 Chloe Yeatts

FR • C • 5-9 • R/R

Ardmore, Okla. (Lone Grove HS)

SEASON BESTS

Hits	3	San José State, 3-25-23
Doubles	2	San José State, 3-26-23
Triples		
Home Runs	1	4x, last: Boise State, 4-6-23
RBI	4	San José State, 3-25-23
Runs	2	Oregon State 2-11-23
Walks	1	7x, last: Colorado State, 4-16-23
Stolen Bases	1	NMSU, 2-25-23

CAREER BESTS

Hits	Same
Doubles	Same
Triples	
Home Runs	Same
RBI	Same
Runs	Same
Walks	Same
Stolen Bases	Same

STREAKS

	Current	Career Best
Hitting		4
On-Base		5

MULTI-HIT GAMES

	2	3	4	5+	TOTAL
2023	7	1			8

MULTI-RBI GAMES

	2	3	4	5+	TOTAL
2023	4	2	1		7

2023 GAME-BY-GAME

DATE	OPPONENT	POS	AB	R	H	TB	2B	3B	HR	RBI	BB	HBP	SO	SB-ATT	E	
2/9	Nicholls	*c	3	1	2	2	0	0	0	3	0	0	0	0-0	0	
2/10	Oregon State	*c	2	0	0	0	0	0	0	0	1	0	0	0-0	0	
2/10	LSU	*dp/c	3	0	0	0	0	0	0	0	0	0	0	0-0	0	
2/11	Oregon State	*c	3	2	2	2	0	0	0	0	0	0	0	0-0	0	
2/11	LSU	*1b/dp	4	0	2	2	0	0	0	0	0	0	0	0-0	0	
2/17	Buffalo	*dp	4	1	2	2	0	0	0	1	0	0	1	0-0	0	
2/18	Santa Clara	*c	3	0	1	1	0	0	0	0	0	0	0	0-0	0	
2/18	Texas Tech	ph	1	0	0	0	0	0	0	0	0	0	1	0-0	0	
2/23	CSU Bakersfield	*c/dp	4	1	1	4	0	0	1	1	0	0	0	0-0	0	
2/23	CSU Bakersfield	*dp	2	0	0	0	0	0	0	0	0	0	0	0-0	0	
2/24	Oklahoma State	*dp/c	2	0	0	0	0	0	0	0	0	0	2	0-0	0	
2/24	Creighton	*c	3	0	1	1	0	0	0	2	0	0	0	0-0	0	
2/25	NM State	*c	3	1	2	6	1	0	1	1	1	0	1	1-1	1	
2/25	Nebraska	*dp	2	0	1	1	0	0	0	0	0	0	0	0-0	0	
2/26	Nebraska	*c	4	0	0	0	0	0	0	0	0	0	0	0-0	0	
3/1	UTEP	*c	3	0	0	0	0	0	0	0	0	0	0	0-0	0	
3/1	UTEP	*c	4	0	0	0	0	0	0	0	0	0	0	0-0	0	
3/3	Houston	ph/c	1	1	1	1	0	0	0	0	0	1	0	0-0	0	
3/3	Arizona State	c	1	0	0	0	0	0	0	0	1	0	1	0-0	0	
3/4	GCU	*c	3	0	1	1	0	0	0	0	0	0	0	0-0	0	
3/5	Charlotte	*c	2	0	1	1	0	0	0	1	1	0	0	0-0	1	
3/10	Buffalo	*c	2	0	0	0	0	0	0	1	0	0	0	0-0	0	
3/10	Manhattan	c	1	1	0	0	0	0	0	0	0	0	0	0-0	0	
3/11	Buffalo	*c	3	0	2	2	0	0	0	0	0	0	0	0-0	0	
3/11	Texas Tech	*c	3	0	0	0	0	0	0	0	0	0	1	0-0	0	
3/12	Texas Tech	*c	3	1	1	4	0	0	1	2	0	0	1	0-0	0	
3/17	Utah State	*c	2	0	0	0	0	0	0	0	0	0	2	0-0	0	
3/18	Utah State	*c	1	0	0	0	0	0	0	0	1	0	0	0-0	0	
3/19	Utah State	*c	3	1	1	1	0	0	0	0	0	0	1	0-0	0	
3/24	San José State	*c	5	1	1	2	1	0	0	2	0	0	0	0-0	0	
3/25	San José State	*c	3	0	3	4	1	0	0	4	0	0	0	0-0	0	
3/26	San José State	*c	4	1	2	4	2	0	0	3	0	0	0	0-0	0	
3/28	NM State	*c	2	0	0	0	0	0	0	1	0	0	1	0-0	0	
3/31	Fresno State	*c	3	0	1	1	0	0	0	0	0	0	1	0-0	2	
4/1	Fresno State	ph/c	1	0	0	0	0	0	0	0	0	0	0	0-0	0	
4/2	Fresno State	*c	3	0	0	0	0	0	0	0	0	0	1	0-0	0	
4/6	Boise State	*c	2	1	1	4	0	0	1	1	0	0	1	0-0	0	
4/7	Boise State	*c	1	0	0	0	0	0	0	0	0	0	1	0-0	0	
4/8	Boise State	*c	2	0	1	2	1	0	0	0	0	0	0	0-0	0	
4/15	Colorado State	*c	2	0	0	0	0	0	0	0	1	0	0	0-0	0	
4/16	Colorado State	*dp	3	1	1	1	0	0	0	2	1	0	0	0-0	0	
4/21	San Diego State	*dp/c	3	0	0	0	0	0	0	0	0	0	0	0-0	1	
4/22	San Diego State	*c	2	0	0	0	0	0	0	0	0	0	1	0-0	0	
4/23	San Diego State	ph/dp	1	0	0	0	0	0	0	0	0	0	0	0-0	0	
4/28	Nevada															
4/29	Nevada															
4/30	Nevada															
5/5	UNLV															
5/6	UNLV															
			38	112	14	31	49	6	0	4	26	7	1	17	1-1	5

CAREER STATS

SEASON	GP	GS	AVG.	AB	R	H	2B	3B	HR	RBI	TB	SLG%	BB	SO	HBP	OB%	SF	SH	SB-SA	PO	A	E	FLD%
2023	44	38	.277	112	14	31	6	0	4	26	49	.438	7	17	1	.320	2	0	1-1	153	8	5	.970
TOTAL	44	38	.277	112	14	31	6	0	4	26	49	.438	7	17	1	.320	2	0	1-1	153	8	5	.970

HIGHLIGHTS

- Second on team in RBI and home runs, fourth in slugging %
- Threw out 2 runners at SDSU on April 22
- First collegiate hit and RBI came against Nicholls in her first collegiate at-bat
- Signed with UNM on July 22, 2022
- Majoring in secondary education
- High school team won the 2021 Oklahoma 4A state championship in 2021 after finishing runner-up in 2020 and winning regionals in 2019 and 2018
- Named 2021 Oklahoma All-State Catcher, 2021 Conference Offensive Player of the Year and was a nominee for 2021 Gatorade Oklahoma Softball Player of the Year

THE 2023 LOBOS



27 Olivia Birkinshaw

SO • OF • 5-10 • R/R
Santa Margarita, Calif. (Mission Viejo HS)

SEASON BESTS

Hits	3	Charlotte, 3-5-23
Doubles	1	2x, last: Charlotte, 3-5-23
Triples		
Home Runs	1	Charlotte, 3-5-23
RBI	3	Oregon State 2-11-23
Runs	2	Charlotte, 3-5-23
Walks	1	Nebraska, 2-26-23
Stolen Bases	1	2x, last: Texas Tech, 3-12-23

CAREER BESTS

Hits	Same
Doubles	1 5x, last: Charlotte, 3-5-23
Triples	1 at Lamar, 2-19-22
Home Runs	1 2x, last: Charlotte, 3-5-23
RBI	Same
Runs	2 3x, last: Charlotte, 3-5-23
Walks	1 7x, last: Nebraska, 2-26-23
Stolen Bases	1 3x, last: Texas Tech, 3-12-23

STREAKS

	Current	Career Best
Hitting		4
On-Base		7

MULTI-HIT GAMES

	2	3	4	5+	TOTAL
2022	2	-	-	-	2
2023		1			1

MULTI-RBI GAMES

	2	3	4	5+	TOTAL
2022	-	-	-	-	-
2023	1	1			2

2023 GAME-BY-GAME

DATE	OPPONENT	POS	AB	R	H	TB	2B	3B	HR	RBI	BB	HBP	SO	SB-ATT	E
2/9	Nicholls	ph	1	1	1	1	0	0	0	0	0	0	0	0-0	0
2/10	Oregon State	ph	1	0	0	0	0	0	0	0	0	0	0	0-0	0
2/11	Oregon State	ph	1	0	1	2	1	0	0	3	0	0	0	0-0	0
2/11	LSU	*dp	0	0	0	0	0	0	0	0	0	1	0	0-0	0
2/18	Santa Clara	ph	1	0	0	0	0	0	0	1	0	0	0	0-0	0
2/18	Texas Tech	ph	0	1	0	0	0	0	0	0	0	1	0	0-0	0
2/23	CSU Bakersfield	rf	0	0	0	0	0	0	0	0	0	0	0	0-0	0
2/23	CSU Bakersfield	*rf	2	1	1	1	0	0	0	0	0	0	0	1-1	1
2/25	NM State	ph	1	0	0	0	0	0	0	0	0	0	0	0-0	0
2/25	Nebraska	ph	1	0	1	1	0	0	0	0	0	0	0	0-0	0
2/26	Nebraska	*dp/rf	3	0	1	1	0	0	0	0	1	0	0	0-0	0
3/1	UTEP	*dp	2	0	0	0	0	0	0	0	0	0	0	0-0	0
3/3	Houston	ph	1	0	0	0	0	0	0	0	0	0	1	0-0	0
3/3	Arizona State	ph	1	0	0	0	0	0	0	0	0	0	0	0-0	0
3/4	GCU	ph	0	0	0	0	0	0	0	0	0	1	0	0-0	0
3/5	Charlotte	*rf	4	2	3	7	1	0	1	2	0	0	1	0-0	0
3/10	Buffalo	*3b	2	1	1	1	0	0	0	1	0	0	0	0-0	0
3/10	Manhattan	*3b	5	0	1	1	0	0	0	1	0	0	1	0-0	0
3/11	Buffalo	*3b	2	1	1	1	0	0	0	0	0	1	0	0-0	0
3/11	Texas Tech	*3b	2	0	0	0	0	0	0	0	0	1	1	0-0	2
3/12	Texas Tech	*3b	3	1	1	1	0	0	0	0	0	0	0	1-1	0
3/17	Utah State	*rf	2	0	0	0	0	0	0	0	0	0	0	0-0	0
3/18	Utah State	*lb	2	0	0	0	0	0	0	0	0	0	0	0-0	0
3/19	Utah State	*lb	1	0	0	0	0	0	0	0	0	0	1	0-0	0
3/24	San José State	ph	1	0	0	0	0	0	0	0	0	0	1	0-0	0
3/28	NM State	pr	0	1	0	0	0	0	0	0	0	0	0	0-0	0
3/31	Fresno State	ph	1	0	0	0	0	0	0	0	0	0	0	0-0	0
4/1	Fresno State	ph	1	0	0	0	0	0	0	0	0	0	0	0-0	0
4/2	Fresno State	ph	1	0	0	0	0	0	0	0	0	0	0	0-0	0
4/28	Nevada														
4/29	Nevada														
4/30	Nevada														
5/5	UNLV														
5/6	UNLV														
			13	42	9	12	17	2	0	1	8	1	5	6	2-2 3

CAREER STATS

SEASON	GP	GS	AVG.	AB	R	H	2B	3B	HR	RBI	TB	SLG%	BB	SO	HBP	OB%	SF	SH	SB-SA	PO	A	E	FLD%
2022	28	18	.175	57	7	10	3	1	1	3	18	.316	6	23	4	.299	0	1	1-1	20	11	3	.912
2023	29	13	.286	42	9	12	2	0	1	8	17	.405	1	6	5	.367	1	0	2-2	13	6	3	.864
TOTAL	57	31	.222	96	16	22	5	1	2	11	35	.354	7	29	9	.328	1	1	3-3	33	17	6	.893

HIGHLIGHTS

- Started 18 games, 11 at DP, 4 at third and 3 at first as a freshman
- Hit 4th in 7 games, 6th in 7 games and 8th in 4 games last season
- First collegiate hit came against Arizona on Feb. 13; First collegiate HR came in a pinch-hit appearance against Utah State on March 25

THE 2023 LOBOS



28 Samantha Fohrman

SR • P • 5-7 • R/R
Cottage Grove, Minn. (Georgian Court)

SEASON BESTS(MIN. 3.0 IP)

IP (high)	
H (low)	
R (low)	
ER (low)	
BB (low)	
SO (high)	
BF (high)	
NP (high)	

CAREER BESTS

IP (high)	5.0	Wagner, 3-4-22
H (low)	2	5x, last: Nebraska, 2-25-23
R (low)	1	Alabama, 2-13-22
ER (low)	0	Lamar, 2-19-22
BB (low)	0	3x, last: Wagner, 3-4-22
SO (high)	2	Santa Clara, 2-18-23
BF (high)	19	Wagner, 3-4-22
NP (high)	61	Santa Clara, 2-18-23

PITCHING SUPERLATIVES (MIN. 4.0 IP)

	Season	Career
5+ K		-
10+ K		-
1 R or Less		-
Shutout		-

2023 GAME-BY-GAME																
DATE	OPPONENT	W-L	ERA	CG	IP	H	R	ER	BB	SO	2B	3B	HR	BF	HBP	
2/11	LSU	0-1	5.25	0	1.1	2	2	1	2	0	0	0	0	9	1	
2/18	Santa Clara	-	3.50	0	2.0	2	4	1	2	2	1	0	0	14	2	
2/23	CSU Bakersfield	-	0.00	0	0.0	2	3	1	2	0	1	0	0	4	0	
2/25	Nebraska	-	21.00	0	1.2	2	5	5	4	1	0	0	0	12	1	
3/11	Texas Tech	--	8.40	0	1.2	5	5	2	1	1	0	0	2	12	0	
4/7	Boise State	--	10.50	0	2.0	4	3	3	2	1	0	0	2	13	0	
4/8	Boise State	--	21.00	0	1.1	2	4	4	2	1	1	0	0	9	1	
4/28	Nevada															
4/29	Nevada															
4/30	Nevada															
5/5	UNLV															
5/6	UNLV															
		0-1	11.90	0	10.0	19	26	17	15	6	3	0	4	73	5	

CAREER STATS

SEASON	GS	APP	CG	W-L	ERA	SHO	SV	IP	H	R	ER	BB	SO	2B	3B	HR	BF	NP-STK	WP	HBP	PO	A	E	FLD%
2020	6	9	1	2-6	4.76	0	0	39.2	52	39	27	25	33	5	1	5	214	675-402	4	5	1	7	1	.889
2021	20	28	11	14-2	1.67	4	1	108.2	73	30	26	40	145	18	0	4	449	1533-1002	6	6	5	11	1	.941
2022	2	3	0	1-0	2.33	0	0	9.0	11	5	3	0	2	4	0	0	38	80-46	0	1	0	3	0	1.000
2023	2	7	0	0-1	11.90	0	0	10.0	19	26	17	15	6	3	0	4	73	307-145	3	5	0	0	1	.000
TOTAL	30	47	12	17-9	3.05	4	1	167.1	155	100	73	80	186	30	1	13	774	2595-1595	13	17	6	21	3	.900

HIGHLIGHTS

- Pitched in just three games, with two starts, before season-ending injury in 2022
- Pitched 5.0 innings in the win against Wagner College for first win as a Lobo
- Started her career at Georgian Court, joined UNM prior to 2022 season

THE 2023 LOBOS



34 Maddie Boldt

JR • OF • 5-8 • R/R
Round Rock, Texas (Incarnate Word)

SEASON BESTS

Hits	2	5x, last: NMSU, 3-28-23
Doubles	1	4x, last: Fresno State, 4-1-23
Triples	1	Oregon State, 2-11-23
Home Runs	2	NMSU, 3-28-23
RBI	4	Utah State, 3-19-23
Runs	2	3x, last: NMSU, 3-28-23
Walks	2	Utah State, 3-17-23
Stolen Bases		

CAREER BESTS

Hits	3	2x, last: Colgate, 2-26-22
Doubles	2	2x, last: Lamar, 4-8-21
Triples	1	4x, last: Oregon State, 2-11-23
Home Runs	2	2x, last: NMSU, 3-28-23
RBI		Same
Runs	2	14x, last: NMSU, 3-28-23
Walks	3	2x, last: McNeese, 4-24-21
Stolen Bases	1	5x, last: HBU, 4-9-22

STREAKS

	Current	Career Best
Hitting	1	4
On-Base	1	8

MULTI-HIT GAMES

	2	3	4	5+	TOTAL
2020	-	1	-	-	1
2021	9	-	-	-	9
2022	6	1	-	-	7
2023	5				5

MULTI-RBI GAMES

	2	3	4	5+	TOTAL
2020	1	-	-	-	1
2021	4	1	-	-	5
2022	7	-	-	-	7
2023	1	4	1		6

2023 GAME-BY-GAME

DATE	OPPONENT	POS	AB	R	H	TB	2B	3B	HR	RBI	BB	HBP	SO	SB-ATT	E
2/9	Nicholls	*rf	3	1	1	4	0	0	1	1	1	0	1	0-0	0
2/10	Oregon State	*rf	2	0	0	0	0	0	0	0	1	0	1	0-0	0
2/10	LSU	*rf	3	1	1	4	0	0	1	1	0	0	1	0-0	0
2/11	Oregon State	*rf	3	1	2	5	1	1	0	3	0	0	1	0-0	0
2/11	LSU	*rf	3	1	1	4	0	0	1	3	0	0	1	0-0	0
2/17	Buffalo	*rf	2	0	1	2	1	0	0	3	0	0	1	0-0	0
2/18	Santa Clara	*rf	3	0	0	0	0	0	0	0	0	0	0	0-0	0
2/18	Texas Tech	*rf	3	0	0	0	0	0	0	0	1	0	2	0-0	0
2/23	CSU Bakersfield	*rf	2	1	1	1	0	0	0	1	1	0	0	0-0	0
2/23	CSU Bakersfield	rf	0	0	0	0	0	0	0	1	0	0	0	0-0	0
2/24	Oklahoma State	*rf	2	0	0	0	0	0	0	0	0	0	1	0-0	0
2/24	Creighton	*rf	1	0	0	0	0	0	0	0	1	0	0	0-0	0
2/25	NM State	*rf	2	0	0	0	0	0	0	0	0	0	2	0-0	0
2/25	Nebraska	*rf	1	0	1	1	0	0	0	0	0	0	0	0-0	0
2/26	Nebraska	*rf	2	0	0	0	0	0	0	0	0	0	1	0-0	0
3/1	UTEP	*rf	4	0	0	0	0	0	0	0	0	0	0	0-0	0
3/1	UTEP	*rf	3	1	1	1	0	0	0	0	0	0	0	0-0	1
3/3	Houston	*rf	2	0	0	0	0	0	0	0	1	0	1	0-0	0
3/3	Arizona State	*rf	2	1	0	0	0	0	0	0	1	0	1	0-0	0
3/4	Washington	*rf	2	0	1	1	0	0	0	0	0	0	1	0-0	0
3/10	Buffalo	*rf	2	0	1	1	0	0	0	1	0	0	0	0-0	0
3/10	Manhattan	*rf	5	2	2	6	1	0	1	1	0	0	0	0-0	0
3/11	Buffalo	*rf	2	0	0	0	0	0	0	0	0	0	0	0-0	0
3/11	Texas Tech	*rf	2	0	0	0	0	0	0	0	0	0	1	0-0	0
3/12	Texas Tech	ph	1	0	0	0	0	0	0	0	0	0	0	0-0	0
3/17	Utah State	rf	1	1	0	0	0	0	0	0	2	0	1	0-0	0
3/18	Utah State	*rf	1	0	0	0	0	0	0	0	0	0	1	0-0	0
3/19	Utah State	*rf	5	2	2	5	0	0	1	4	0	0	1	0-0	0
3/24	San José State	*rf	3	1	1	1	0	0	0	0	1	0	0	0-0	0
3/25	San José State	*rf	2	0	0	0	0	0	0	0	1	0	0	0-0	0
3/26	San José State	*rf	3	1	2	5	0	0	1	2	0	0	0	0-0	0
3/28	NM State	*rf	3	2	2	8	0	0	2	3	0	0	0	0-0	0
3/31	Fresno State	*rf	3	0	0	0	0	0	0	1	0	0	1	0-0	0
4/1	Fresno State	*rf	3	0	1	2	1	0	0	0	0	0	2	0-0	0
4/2	Fresno State	ph	1	0	0	0	0	0	0	0	0	0	0	0-0	0
4/6	Boise State	*rf/dp	2	0	1	1	0	0	0	0	0	0	0	0-0	1
4/7	Boise State	*dp	1	0	0	0	0	0	0	0	0	0	1	0-0	0
4/8	Boise State	ph	1	0	0	0	0	0	0	0	0	0	0	0-0	0
4/15	Colorado State	*rf	1	0	0	0	0	0	0	0	0	1	0	0-0	0
4/16	Colorado State	ph	1	0	0	0	0	0	0	0	0	0	1	0-0	0
4/21	San Diego State	*rf	2	0	0	0	0	0	0	0	0	0	0	0-0	0
4/22	San Diego State	ph/rf	2	0	0	0	0	0	0	0	0	0	1	0-0	0
4/23	San Diego State	rf	1	0	1	1	0	0	0	0	0	0	0	0-0	0
4/28	Nevada														
4/29	Nevada														
4/30	Nevada														
5/5	UNLV														
5/6	UNLV														
			35	93	16	23	53	4	1	8	25	12	1	25	0-0 2

CAREER STATS

SEASON	GP	GS	AVG.	AB	R	H	2B	3B	HR	RBI	TB	SLG%	BB	SO	HBP	OB%	SF	SH	SB-SA	PO	A	E	FLD%
2020	20	15	.205	39	8	8	3	1	0	6	13	.333	6	8	0	.311	0	0	2-3	12	1	2	.867
2021	40	40	.265	117	21	31	7	0	7	18	59	.504	14	34	1	.343	2	0	1-2	70	0	3	.959
2022	49	47	.221	136	24	30	8	2	10	23	72	.529	2	40	2	.291	1	0	2-6	71	8	0	1.000
2023	43	35	.247	93	16	23	4	1	8	25	53	.570	12	25	1	.333	2	1	0-0	26	3	2	.935
TOTAL	152	137	.239	385	69	92	22	4	25	72	197	.512	44	107	4	.320	5	1	5-11	179	12	7	.965

HIGHLIGHTS

- Leads the team in home runs, second in slugging % and tied for third in RBI
- Played first 3 seasons at Incarnate Word
- Led the team with 10 HRs, tied for the team high in doubles (8) and triples (2) and was second in TB at 72 in 2022
- Liberal arts major

THE 2023 LOBOS

38 Keyannah Chavez

 FR • OF • 5-1 • L/L
 Leander, Texas (Glen HS)

SEASON BESTS

Hits	3	2x, last: San José State, 3-25-23
Doubles	1	7x, last: Fresno State, 4-2-23
Triples		
Home Runs		
RBI	4	San José State, 3-25-23
Runs	3	at Nicholls, 2-9-23
Walks	3	Utah State, 3-17-23
Stolen Bases	2	NMSU, 3-28-23

CAREER BESTS

Hits	Same
Doubles	Same
Triples	
Home Runs	
RBI	Same
Runs	Same
Walks	Same
Stolen Bases	Same

STREAKS

	Current	Career Best
Hitting	1	6
On-Base	1	16

MULTI-HIT GAMES

	2	3	4	5+	TOTAL
2023	10	2			12

MULTI-RBI GAMES

	2	3	4	5+	TOTAL
2023	4		1		5

2023 GAME-BY-GAME

DATE	OPPONENT	POS	AB	R	H	TB	2B	3B	HR	RBI	BB	HBP	SO	SB-ATT	E	
2/9	Nicholls	*lf	4	3	3	4	1	0	0	0	0	0	0	0-0	0	
2/10	Oregon State	*lf	2	0	0	0	0	0	0	0	0	1	2	0-0	0	
2/10	LSU	*lf	2	1	1	1	0	0	0	0	0	0	0	0-0	0	
2/11	Oregon State	*lf	1	1	0	0	0	0	0	0	0	1	0	0-0	0	
2/11	LSU	*lf	3	0	1	1	0	0	0	0	0	0	0	0-0	0	
2/17	Buffalo	*lf	2	1	1	2	1	0	0	1	1	0	0	0-0	0	
2/18	Santa Clara	*lf	3	1	2	2	0	0	0	1	0	0	0	0-0	0	
2/18	Texas Tech	*lf	4	1	2	3	1	0	0	0	0	0	0	0-0	0	
2/23	CSU Bakersfield	*lf	3	1	1	1	0	0	0	2	1	0	0	1-1	0	
2/23	CSU Bakersfield	*lf	3	1	1	1	0	0	0	0	0	0	0	1-1	1	
2/24	Oklahoma State	*lf	2	0	0	0	0	0	0	0	0	0	0	0-0	0	
2/24	Creighton	*lf	2	1	0	0	0	0	0	0	1	0	0	0-0	0	
2/25	NM State	*lf	4	2	2	2	0	0	0	0	0	0	0	0-0	0	
2/25	Nebraska	*lf	2	0	0	0	0	0	0	0	0	0	0	0-0	0	
2/26	Nebraska	*lf	2	0	1	1	0	0	0	0	0	0	0	0-0	0	
3/1	UTEP	*lf	3	1	1	1	0	0	0	0	1	0	1	0-0	0	
3/1	UTEP	*lf	3	2	2	2	0	0	0	0	0	0	0	0-0	0	
3/3	Houston	*lf	4	2	2	3	1	0	0	1	0	0	0	0-0	0	
3/3	Arizona State	*lf	4	0	1	1	0	0	0	0	0	0	1	0-0	0	
3/4	Washington	*lf	3	0	0	0	0	0	0	0	0	0	0	0-0	1	
3/4	GCU	*lf	4	0	0	0	0	0	0	1	0	0	0	0-0	0	
3/5	Charlotte	*lf	4	1	2	2	0	0	0	0	0	0	0	0-0	0	
3/10	Buffalo	*lf	3	1	2	2	0	0	0	0	0	0	0	1-1	0	
3/10	Manhattan	*lf	5	1	2	3	1	0	0	2	1	0	0	0-0	0	
3/11	Buffalo	*lf	3	0	1	1	0	0	0	0	0	0	2	0-0	0	
3/11	Texas Tech	*lf	2	1	0	0	0	0	0	0	1	0	1	0-0	0	
3/12	Texas Tech	*lf	3	0	1	1	0	0	0	0	1	0	1	0-0	0	
3/17	Utah State	*lf	3	1	0	0	0	0	0	0	3	0	2	1-1	0	
3/18	Utah State	*lf	2	0	0	0	0	0	0	0	1	0	0	0-0	0	
3/19	Utah State	*lf	4	2	1	1	0	0	0	1	0	1	2	0-0	0	
3/24	San José State	*lf	2	0	1	1	0	0	0	2	2	0	1	0-0	0	
3/25	San José State	*lf	4	2	3	3	0	0	0	4	0	0	0	1-1	0	
3/26	San José State	*lf	4	2	2	2	0	0	0	0	0	0	0	0-0	0	
3/28	NM State	*lf	1	1	1	1	0	0	0	0	1	0	0	2-2	0	
3/31	Fresno State	*lf	3	1	1	2	1	0	0	0	0	0	0	0-0	0	
4/1	Fresno State	*lf	2	0	0	0	0	0	0	0	0	1	0	1-1	0	
4/2	Fresno State	*lf	3	0	1	2	1	0	0	0	0	0	1	0-0	0	
4/6	Boise State	*lf	2	0	0	0	0	0	0	0	0	0	0	0-0	0	
4/7	Boise State	*lf	2	0	0	0	0	0	0	0	0	0	0	0-0	0	
4/8	Boise State	*lf	2	0	0	0	0	0	0	0	0	0	0	0-0	0	
4/15	Colorado State	*lf	1	0	0	0	0	0	0	0	1	0	0	0-0	0	
4/16	Colorado State	*lf	4	1	2	2	0	0	0	2	0	0	0	0-0	0	
4/21	San Diego State	*lf	2	0	0	0	0	0	0	0	1	0	0	0-0	0	
4/22	San Diego State	*lf	2	0	0	0	0	0	0	0	0	0	0	0-0	0	
4/23	San Diego State	*lf	3	0	1	1	0	0	0	0	0	0	2	0-0	0	
4/28	Nevada															
4/29	Nevada															
4/30	Nevada															
5/5	UNLV															
5/6	UNLV															
			45	127	32	42	49	7	0	0	17	16	4	16	8-8	2

CAREER STATS

SEASON	GP	GS	AVG.	AB	R	H	2B	3B	HR	RBI	TB	SLG%	BB	SO	HBP	OB%	SF	SH	SB-SA	PO	A	E	FLD%
2023	45	45	.331	127	32	42	7	0	0	17	49	.386	16	16	4	.422	0	7	8-8	61	4	2	.970
TOTAL	45	45	.331	127	32	42	7	0	0	17	49	.386	16	16	4	.422	0	7	8-8	61	4	2	.970

HIGHLIGHTS

- Leads team in walks and tied for team lead in runs scored; second in doubles, on-base % and third in hits and batting average
- Named MW Freshman of the Week on Feb. 21 and March 28
- Named MW Player of the Week on March 28
- First collegiate hit came against Nicholls in her first collegiate at-bat
- Criminology major
- Mother (Cassandra) and cousin (Anthony Chavez) graduated from UNM. Mother played at UNM from 2001-06 and was a middle infielder
- Played for the Texas Bombers- Gold

THE 2023 LOBOS



42

Loran Walker

RS-FR • C • 5-6 • R/R

Meridian, Idaho (Rocky Mountain HS)

SEASON BESTS

Hits	2	CSUB, 2-23-23
Doubles		
Triples		
Home Runs	1	CSUB, 2-23-23
RBI	3	Texas Tech, 2-18-23
Runs	2	CSUB, 2-23-23
Walks	1	3x, last: Houston, 3-3-23
Stolen Bases	1	Texas Tech, 2-18-23

CAREER BESTS

Hits	Same
Doubles	
Triples	
Home Runs	Same
RBI	Same
Runs	Same
Walks	Same
Stolen Bases	Same

STREAKS

	Current	Career Best
Hitting		3
On-Base		6

MULTI-HIT GAMES

	2	3	4	5+	TOTAL
2023	1				1

MULTI-RBI GAMES

	2	3	4	5+	TOTAL
2023	1	1			2

2023 GAME-BY-GAME																
DATE	OPPONENT	POS	AB	R	H	TB	2B	3B	HR	RBI	BB	HBP	SO	SB-ATT	E	
2/17	Buffalo	ph	0	1	0	0	0	0	0	0	0	1	0	0-0	0	
2/18	Santa Clara	ph	1	0	1	1	0	0	0	0	0	0	0	0-0	0	
2/18	Texas Tech	*c	3	0	1	1	0	0	0	3	0	0	1	1-1	0	
2/23	CSU Bakersfield	*3b	3	2	2	5	0	0	1	2	1	0	0	0-0	0	
2/24	Oklahoma State	*3b	1	0	0	0	0	0	0	0	0	1	0	0-0	0	
2/24	Creighton	*3b	3	1	1	1	0	0	0	0	0	0	1	0-0	1	
2/25	NM State	*1b	2	0	0	0	0	0	0	0	0	0	2	0-0	0	
2/25	Nebraska	*3b	1	0	0	0	0	0	0	0	0	0	1	0-0	0	
2/26	Nebraska	*3b	3	0	0	0	0	0	0	0	0	0	0	0-0	0	
3/1	UTEP	*3b/c	3	0	0	0	0	0	0	1	1	0	1	0-0	0	
3/3	Houston	*c	1	0	0	0	0	0	0	0	1	0	0	0-0	0	
3/3	Arizona State	ph/1b	1	0	0	0	0	0	0	0	0	1	0	0-0	0	
3/4	Washington	*c/3b	2	0	0	0	0	0	0	0	0	0	2	0-0	1	
3/5	Charlotte	ph	1	0	0	0	0	0	0	0	0	0	1	0-0	0	
3/10	Manhattan	c	2	0	0	0	0	0	0	0	0	0	0	0-0	1	
3/11	Texas Tech	3b	0	0	0	0	0	0	0	0	0	0	0	0-0	0	
3/12	Texas Tech	ph	1	0	0	0	0	0	0	0	0	0	0	0-0	0	
3/17	Utah State	ph	1	0	0	0	0	0	0	0	0	0	1	0-0	0	
3/18	Utah State	3b	0	0	0	0	0	0	0	0	0	0	0	0-0	0	
3/24	San José State	ph	1	0	1	1	0	0	0	0	0	0	0	0-0	0	
3/31	Fresno State	ph	1	0	0	0	0	0	0	0	0	0	0	0-0	0	
4/1	Fresno State	*c	2	0	0	0	0	0	0	0	0	0	1	0-0	0	
4/2	Fresno State	ph	1	0	0	0	0	0	0	0	0	0	0	0-0	0	
4/6	Boise State	ph	1	0	0	0	0	0	0	0	0	0	0	0-0	0	
4/28	Nevada															
4/29	Nevada															
4/30	Nevada															
5/5	UNLV															
5/6	UNLV															
			11	35	4	6	9	0	0	1	6	3	3	11	1-1	3

CAREER STATS

SEASON	GP	GS	AVG.	AB	R	H	2B	3B	HR	RBI	TB	SLG%	BB	SO	HBP	OB%	SF	SH	SB-SA	PO	A	E	FLD%
2023	24	11	.171	35	4	6	0	0	1	6	9	.257	3	11	3	.279	2	0	1-1	30	13	3	.935
TOTAL	24	11	.171	35	4	6	0	0	1	6	9	.257	3	11	3	.279	2	0	1-1	30	13	3	.935

HIGHLIGHTS

- Did not play in 2022
- Played for the ID Sliders, ID Crossfire, Explosion
- Majoring in East Asian Studies

THE 2023 LOBOS



44 Lauren Garcia

RS-FR • INF • 5-11 • R/R
El Paso, Texas (Montwood HS)

SEASON BESTS

Hits	3	2x, last: UTEP, 3-1-23
Doubles	1	6x, last: San José State, 3-26-23
Triples		
Home Runs	1	2x, last: NMSU, 3-28-23
RBI	4	Buffalo, 2-17-23
Runs	1	7x, last: NMSU, 3-28-23
Walks	2	Texas Tech, 3-12-23
Stolen Bases		

CAREER BESTS

Hits	Same
Doubles	Same
Triples	
Home Runs	Same
RBI	Same
Runs	Same
Walks	Same
Stolen Bases	

STREAKS

	Current	Career Best
Hitting		5
On-Base		8

MULTI-HIT GAMES

	2	3	4	5+	TOTAL
2023	7	2			9

MULTI-RBI GAMES

	2	3	4	5+	TOTAL
2023	5	2	1		8

2023 GAME-BY-GAME

DATE	OPPONENT	POS	AB	R	H	TB	2B	3B	HR	RBI	BB	HBP	SO	SB-ATT	E	
2/9	Nicholls	*dp	2	1	0	0	0	0	0	0	0	2	0	0-0	0	
2/10	Oregon State	*dp	2	0	0	0	0	0	0	0	1	0	2	0-0	0	
2/10	LSU	*lb	3	0	0	0	0	0	0	0	0	0	1	0-0	0	
2/11	LSU	lb	2	0	0	0	0	0	0	0	0	0	0	0-0	0	
2/17	Buffalo	*lb	3	1	3	3	0	0	4	0	0	0	0	0-0	0	
2/18	Santa Clara	*lb	2	0	0	0	0	0	0	0	1	0	0	0-0	0	
2/18	Texas Tech	*dp	3	0	0	0	0	0	0	0	1	0	1	0-0	0	
2/23	CSU Bakersfield	*dp	1	0	0	0	0	0	0	0	0	1	0	0-0	0	
2/23	CSU Bakersfield	ph/dp	1	0	0	0	0	0	0	0	1	0	0	0-0	0	
2/24	Oklahoma State	ph	1	0	1	1	0	0	0	0	0	0	0	0-0	0	
2/24	Creighton	*dp	3	1	2	5	0	0	1	2	0	0	0	0-0	0	
2/25	NM State	*dp	4	0	1	1	0	0	0	0	0	0	0	0-0	0	
2/25	Nebraska	ph	1	0	0	0	0	0	0	0	0	0	1	0-0	0	
2/26	Nebraska	ph	2	0	0	0	0	0	0	0	0	0	1	0-0	0	
3/1	UTEP	ph/dp	3	0	0	0	0	0	0	0	0	0	0	0-0	0	
3/1	UTEP	*dp	4	0	3	3	0	0	0	1	0	0	0	0-0	0	
3/3	Houston	*dp	4	1	2	3	1	0	0	2	0	0	0	0-0	0	
3/3	Arizona State	*dp	3	0	1	1	0	0	0	0	0	0	0	0-0	0	
3/4	Washington	*dp	3	0	1	1	0	0	0	0	0	0	1	0-0	0	
3/4	GCU	*dp	2	0	0	0	0	0	0	0	0	0	0	0-0	0	
3/5	Charlotte	*dp	3	0	1	2	1	0	0	2	0	0	0	0-0	0	
3/10	Buffalo	*dp	3	0	2	2	0	0	0	1	0	0	0	0-0	0	
3/10	Manhattan	*dp	5	0	2	2	0	0	0	0	0	0	1	0-0	0	
3/11	Buffalo	*dp	4	0	1	1	0	0	0	1	0	0	0	0-0	0	
3/11	Texas Tech	*dp	3	0	2	3	1	0	0	3	0	0	0	0-0	0	
3/12	Texas Tech	*dp	1	0	0	0	0	0	0	0	2	0	0	0-0	0	
3/17	Utah State	*dp	4	0	1	2	1	0	0	0	0	0	1	0-0	0	
3/18	Utah State	*dp	2	0	0	0	0	0	0	0	0	0	0	0-0	0	
3/19	Utah State	*dp	4	1	2	3	1	0	0	1	1	0	0	0-0	0	
3/24	San José State	*dp	2	0	1	1	0	0	0	2	0	0	0	0-0	0	
3/25	San José State	*dp	4	1	1	1	0	0	0	0	0	0	0	0-0	0	
3/26	San José State	*dp	3	0	1	2	1	0	0	2	1	0	0	0-0	0	
3/28	NM State	*dp	3	1	2	5	0	0	1	3	0	0	0	0-0	0	
3/31	Fresno State	*dp	2	0	0	0	0	0	0	0	0	0	0	0-0	0	
4/1	Fresno State	*dp	2	0	0	0	0	0	0	0	0	0	0	0-0	0	
4/2	Fresno State	*dp	2	0	0	0	0	0	0	0	1	0	0	0-0	0	
4/15	Colorado State	*dp	2	0	0	0	0	0	0	1	0	0	0	0-0	0	
4/16	Colorado State	*lb	2	0	0	0	0	0	0	0	0	0	0	0-0	0	
4/21	San Diego State	ph	1	0	0	0	0	0	0	0	0	0	1	0-0	0	
4/22	San Diego State	ph	1	0	0	0	0	0	0	0	0	0	0	0-0	0	
4/28	Nevada															
4/29	Nevada															
4/30	Nevada															
5/5	UNLV															
5/6	UNLV															
			32	101	7	30	42	6	0	2	25	9	3	10	0-0	0

CAREER STATS

SEASON	GP	GS	AVG.	AB	R	H	2B	3B	HR	RBI	TB	SLG%	BB	SO	HBP	OB%	SF	SH	SB-SA	PO	A	E	FLD%
2023	40	32	.297	101	7	30	6	0	2	25	42	.416	9	10	3	.365	2	0	0-0	19	0	0	1.000
TOTAL	40	32	.297	101	7	30	6	0	2	25	42	.416	9	10	3	.365	2	0	0-0	19	0	0	1.000

HIGHLIGHTS

- Tied for third on the team in RBI and in doubles
- Missed 2022 season due to injury
- Biology major
- Named El Paso County Softball Player of the Year her senior year and Max Preps All-American Second Team in 2021

THE 2023 LOBOS



55 Janae Cameron

SR • C • 5-9 • R/R
Windsor, Colo. (Nebraska Omaha)

SEASON BESTS

Hits	1	2x, last: San Diego St., 4-22-23
Doubles		
Triples		
Home Runs		
RBI		
Runs		
Walks	1	3x, last: San Diego St., 4-23-23
Stolen Bases	1	Oregon State, 2-11-23

CAREER BESTS (AT UNM)

Hits	2	2x, last: at Boise St., 5-6-22
Doubles	1	2x, last: at Boise St., 5-6-22
Triples		
Home Runs	1	2x, last: UNLV, 4-30-22
RBI	2	Southern Utah, 2-12-22
Runs	1	8x, last: at Boise St., 5-8-22
Walks	1	9x, last: San Diego St., 4-23-23
Stolen Bases		Same

STREAKS

	Current	Career Best
Hitting		2
On-Base	2	4

MULTI-HIT GAMES

	2	3	4	5+	TOTAL
2019	4	-	1	-	5
2020	2	2	-	-	4
2021	1	-	-	-	1
2022	2	-	-	-	2
2023					

MULTI-RBI GAMES

	2	3	4	5+	TOTAL
2019	2	1	1	-	4
2020	2	2	-	-	4
2021	1	-	-	-	1
2022	1	-	-	-	1
2023					

2023 GAME-BY-GAME

DATE	OPPONENT	POS	AB	R	H	TB	2B	3B	HR	RBI	BB	HBP	SO	SB-ATT	E
2/11	Oregon State	ph	0	0	0	0	0	0	0	0	1	0	0	1-1	0
2/17	Buffalo	c	0	0	0	0	0	0	0	0	1	0	0	0-0	0
2/18	Santa Clara	ph	1	0	0	0	0	0	0	0	0	0	1	0-0	0
2/23	CSU Bakersfield	ph/c	1	0	1	1	0	0	0	0	0	0	0	0-0	0
2/24	Oklahoma State	*c/dp	1	0	0	0	0	0	0	0	0	0	1	0-0	0
2/25	Nebraska	*c	1	0	0	0	0	0	0	0	0	0	0	0-0	0
3/5	Charlotte	ph	1	0	0	0	0	0	0	0	0	0	0	0-0	0
3/26	San José State	ph	1	0	0	0	0	0	0	0	0	0	1	0-0	0
4/1	Fresno State	ph	1	0	0	0	0	0	0	0	0	0	0	0-0	0
4/7	Boise State	ph/c	1	0	0	0	0	0	0	0	0	0	1	0-0	0
4/22	San Diego State	ph	1	0	1	1	0	0	0	0	0	0	0	0-0	0
4/23	San Diego State	*dp	1	0	0	0	0	0	0	0	1	0	1	0-0	0
4/28	Nevada														
4/29	Nevada														
4/30	Nevada														
5/5	UNLV														
5/6	UNLV														
			3	10	0	2	2	0	0	0	3	0	5	1-1	0

CAREER STATS

SEASON	GP	GS	AVG.	AB	R	H	2B	3B	HR	RBI	TB	SLG%	BB	SO	HBP	OB%	SF	SH	SB-SA	PO	A	E	FLD%
2019	46	45	.223	103	10	23	5	0	2	15	34	.330	13	20	1	.311	2	2	0-0	129	32	5	.970
2020	22	22	.333	57	8	19	6	0	2	14	31	.544	6	6	1	.406	0	3	0-0	77	10	1	.989
2021	30	18	.268	56	5	15	2	0	2	5	23	.411	7	7	0	.349	0	1	0-0	80	9	1	.989
2022	21	14	.222	45	8	10	2	0	2	6	18	.400	6	17	0	.314	0	0	0-0	38	2	2	.952
2023	12	3	.200	10	0	2	0	0	0	0	2	.200	3	5	0	.385	0	0	1-1	7	0	0	1.000
TOTAL	131	102	.255	271	31	69	15	0	8	40	108	.399	35	55	2	.342	2	6	1-1	331	53	9	.977

HIGHLIGHTS

- Played at Nebraska Omaha from 2019-21
- Started at catcher in 7 games and at DP in 7 games in 2022
- Hit 4th in 2 games, 5th in 1 game, 6th in 1 game, 7th in 1 game and 8th in 9 games in 2022
- Majoring in liberal arts

THE 2023 LOBOS



77 Reyan Tuck

SR • 1B • 6-0 • R/R
Hillsboro, Ore. (Towson)

SEASON BESTS

Hits	1	6x, last: Houston, 3-3-23
Doubles	1	at Nicholls, 2-9-23
Triples		
Home Runs		
RBI	2	at Nicholls, 2-9-23
Runs	1	2x, last: UTEP, 3-1-23
Walks	1	San José State, 3-24-23
Stolen Bases		

CAREER BESTS

Hits	3	vs. Dixie St., 3-11-22
Doubles	2	vs. Fresno St., 4-15-22
Triples		
Home Runs		
RBI	2	3x, last: Maine, 3-12-22
Runs	1	15x, last: at Boise State, 5-8-22
Walks	1	17x, last: San José State, 3-24-23
Stolen Bases	1	Northern Colorado, 2-15-20

STREAKS

	Current	Career Best
Hitting		9
On-Base		12

MULTI-HIT GAMES

	2	3	4	5+	TOTAL
2019	-	-	-	-	0
2020	1	-	-	-	1
2021	2	-	-	-	2
2022	5	1	-	-	6
2023					

MULTI-RBI GAMES

	2	3	4	5+	TOTAL
2019	-	-	-	-	0
2020	1	-	-	-	1
2021	1	-	-	-	1
2022	3	-	-	-	3
2023	1				1

2023 GAME-BY-GAME

DATE	OPPONENT	POS	AB	R	H	TB	2B	3B	HR	RBI	BB	HBP	SO	SB-ATT	E	
2/9	Nicholls	*1b	3	0	1	2	1	0	0	2	0	0	0	0-0	0	
2/10	Oregon State	*1b	3	0	0	0	0	0	0	0	0	0	1	0-0	0	
2/10	LSU	1b	0	0	0	0	0	0	0	0	0	0	0	0-0	0	
2/11	Oregon State	*1b	1	1	0	0	0	0	0	0	0	1	1	0-0	1	
2/17	Buffalo	1b	1	0	0	0	0	0	0	0	0	0	0	0-0	0	
2/18	Santa Clara	1b	0	0	0	0	0	0	0	0	0	0	0	0-0	0	
2/18	Texas Tech	*1b	3	0	1	1	0	0	0	0	0	0	1	0-0	0	
2/25	NM State	ph/1b	2	0	1	1	0	0	0	1	0	0	0	0-0	0	
2/25	Nebraska	*1b	1	0	0	0	0	0	0	0	0	0	0	0-0	0	
3/1	UTEP	ph	1	0	1	1	0	0	0	0	0	0	0	0-0	0	
3/1	UTEP	*1b	3	1	1	1	0	0	0	1	0	0	0	0-0	0	
3/3	Houston	*1b	3	0	1	1	0	0	0	0	0	0	0	0-0	1	
3/3	Arizona State	*1b	1	0	0	0	0	0	0	0	0	0	1	0-0	1	
3/4	Washington	*1b	2	0	0	0	0	0	0	0	0	0	0	0-0	0	
3/4	GCU	*1b	1	0	0	0	0	0	0	0	0	0	0	0-0	1	
3/17	Utah State	ph	1	0	0	0	0	0	0	0	0	0	1	0-0	0	
3/19	Utah State	1b	0	0	0	0	0	0	0	0	0	0	0	0-0	0	
3/24	San José State	ph	0	0	0	0	0	0	0	0	1	0	0	0-0	0	
3/25	San José State	ph	1	0	0	0	0	0	0	0	0	0	0	0-0	0	
4/2	Fresno State	ph	1	0	0	0	0	0	0	0	0	0	1	0-0	0	
4/7	Boise State	1b	0	0	0	0	0	0	0	0	0	0	0	0-0	0	
4/8	Boise State	*dp	2	0	0	0	0	0	0	0	0	0	1	0-0	0	
4/28	Nevada															
4/29	Nevada															
4/30	Nevada															
5/5	UNLV															
5/6	UNLV															
			11	30	2	6	7	1	0	0	4	1	1	7	0-0	4

CAREER STATS

SEASON	GP	GS	AVG.	AB	R	H	2B	3B	HR	RBI	TB	SLG%	BB	SO	HBP	OB%	SF	SH	SB-SA	PO	A	E	FLD%
2019	10	6	.158	19	1	3	1	0	0	2	4	.211	0	7	1	.200	0	0	0-0	6	5	5	.688
2020	16	14	.211	38	1	8	1	0	0	4	9	.237	1	5	0	.214	3	0	1-1	69	1	0	1.000
2021	34	34	.212	85	5	18	7	0	0	7	25	.294	4	17	5	.284	1	1	0-0	216	9	5	.978
2022	51	50	.243	140	9	34	6	0	0	14	40	.286	11	29	0	.294	2	3	0-0	330	11	6	.983
2023	22	11	.200	30	2	6	1	0	0	4	7	.233	1	7	1	.242	1	0	0-0	60	1	4	.938
TOTAL	133	115	.221	312	18	69	16	0	0	31	85	.272	17	65	7	.271	7	4	1-1	681	27	20	.973

HIGHLIGHTS

- Played at Towson her freshman year
- Started at first in 50 games in 2022
- Hit 6th in 2 games, 7th in 48 games in 2022
- Working on her master's degree in project management