

THE UNIVERSITY OF NEW MEXICO WOMEN'S BASKETBALL

JANUARY 4 | AT SAN DIEGO STATE | SAN DIEGO, CALIFORNIA

2024-25 SCHEDULE

OVERALL: 9-6 • MW: 2-0 • H: 8-4 • A: 1-2 • N: 0-0

| DATE | OPPONENT | TIME/SCORE |
|------------------------|-----------------------------|------------|
| 10/20 | New Mexico Highlands (Exh.) | W, 93-67 |
| 10/26 | Western Colorado (Exh.) | W, 78-54 |
| 11/4 | Northern Arizona | L, 80-78 |
| 11/7 | Morehead State | W, 66-56 |
| 11/12 | at Texas Tech | L, 75-68 |
| 11/15 | Western New Mexico | W, 85-56 |
| 11/20 | South Carolina State | W, 80-38 |
| 11/24 | Gonzaga | L, 81-68 |
| 11/27 | UC Irvine | W, 65-62 |
| 12/1 | North Texas | W, 75-58 |
| 12/6 | New Mexico State | L, 81-71 |
| 12/8 | at New Mexico State | L, 68-60 |
| 12/15 | Pepperdine | W, 82-59 |
| 12/19 | Sacramento State | W, 69-57 |
| 12/21 | Abilene Christian | L, 77-69 |
| 12/29 | at Air Force* | W, 69-63 |
| 1/1 | Nevada* | W, 70-62 |
| 1/4 | at San Diego State* | 2 p.m. |
| 1/8 | Wyoming* | 7 p.m. |
| 1/11 | UNLV* | 2 p.m. |
| 1/18 | at Colorado State* | 1 p.m. |
| 1/22 | at Utah State* | 6 p.m. |
| 1/25 | Fresno State* | 2 p.m. |
| 1/28 | at Boise State* | 6:30 p.m. |
| 2/1 | San Diego State* | 2 p.m. |
| 2/4 | Colorado State* | 8:30 p.m. |
| 2/8 | at UNLV* | 3 p.m. |
| 2/13 | Boise State* | 7 p.m. |
| 2/19 | at San José State* | 8 p.m. |
| 2/22 | Utah State* | 2 p.m. |
| 2/26 | at Wyoming* | 6:30 p.m. |
| 3/1 | at Fresno State* | 2 p.m. |
| 3/4 | Air Force* | 7 p.m. |
| 3/9-3/12 MW Tournament | | |

BOLD: Home * : Mountain West
All times are Mountain Time

QUICK POINTS BY THE NUMBERS

- 3 Lobos scored in double figures in 7 games
- 4 Lobos scored in double figures in 5 games
- Cumber scored in double figures in all 15 games, Hooks in 13 and Hargrove in 7 games
- Hooks has led team in scoring in 7 games, Cumber in 5
- 7x a Lobo has scored 20+ points in a game
- UNM had 8 steals and 10 blocks vs. MSU, 13 steals and 6 blocks vs. WNMU, 13 steals and 7 blocks vs. SCSU, 15 steals and 6 blocks vs. UNT, 12 steals and 7 blocks vs. ACU, 11 steals and 6 blocks at Air Force
- UNM finished with 48 rebounds in 2 games (outrebounded NAU 48-36 & MSU 48-32); 40+ rebounds in 8 games
- UNM is 1st in MW in: FG % (44.3), Rebounding Margin (+5.4), Rebounding Defense (33.9), Rebounds/Game (39.3), Def. Rebounds/Game (28.0) & Def. Rebounding % (73.0)
- UNM is 2nd in MW in: Blocks/Game (4.9) and point per game (71.7)
- Lobos are 23rd in NCAA in blocks/game; Hooks 19th in FG (100) & 35th in points (253), Moreland 46th in blocks (23), Hargrove 28th in steals (36), Cumber 12th in 3-pointers (40), 35th in 3-pointers/game (2.7) & 43rd in points (244)
- 10 newcomers and 4 returners
- 8 underclassmen and 6 upperclassmen
- 22 home games on the schedule
- Picked 6th in the MW Preseason Poll
- 14-4 at home last season



New Mexico Lobos
9-6, 2-0 MW
Head Coach: Mike Bradbury
Record at UNM: 171-95 (9th year)
Career Record: 349-212 (18th year)

Series History

Overall: UNM leads 41-36
Away Record: SDSU leads 17-15
Current Streak: L1
Last Meeting: 3/11/24 (L, 67-56)

Broadcast Information

TV: Mountain West Network
Radio: KNML
Live Stats: GoLobos.com/wbbstats



San Diego State Aztecs
12-3, 1-1 MW
Head Coach: Stacie Terry-Hutson
Record at SDSU: 166-188 (12th year)
Career Record: Same

PROJECTED STARTERS (BASED ON LAST GAME)

| # | NAME | POS. | HT. | YR. | NOTE |
|----|-----------------|------|------|-----|--|
| 3 | Destinee Hooks | G | 5-9 | So. | 4 games with 20-plus pts; 7x leading team in scoring |
| 4 | Alyssa Hargrove | G | 5-8 | Sr. | Multiple steals in 9 games; avg. 8.1 ppg, 3.7 apg, 2.4 spg |
| 13 | Joana Magalhães | G | 5-5 | Fr. | Averaging 2.5 apg, 1.3 spg; season-high 11 points at Air Force |
| 24 | Amhyia Moreland | F | 6-1 | Sr. | At least 1 block in last 5 games; 7 games with multiple blocks |
| 33 | Viané Cumber | G | 5-11 | Sr. | 15 games with 10+ points; avg. 16.3 ppg, 2.7 3-pt/game |

LOBO NOTES

SERIES HISTORY

The Lobos are 41-36 all-time against the Aztecs and 15-17 in road games. UNM's last road win at SDSU was Jan. 29, 2022 by the score of 63-60. The game has been decided by one possession 11 times in the series (UNM is 6-5 in those games), six times under Coach Mike Bradbury with the Lobos 3-3 in those games. In eight games under Bradbury, the game has been decided by five or fewer points, with the Lobos 4-4 in those games.

Coach Mike Bradbury is 9-10 all-time against the Aztecs, 3-6 on the road.

4-FOR-4 DEAL

The Lobos has had a season-high four players score in double figures five times: against Western New Mexico, South Carolina State, Pepperdine, Air Force and Nevada. Against WNMU, the Lobos were led by 15 from Destinee Hooks, 13 from Viané Cumber, 12 from Hulda Joaquim and 10 from Hargrove, and against South Carolina State, Joaquim led with a career-high 14 points, followed by 13 from Cumber and Hooks and a season-high 12 from Amhyia Moreland. Against the Waves, Hooks and Joaquim shared the team high with 14 points and Cumber and Moreland scored 12 each. In the MW opener, Cumber led with 20 points, Joaquim finished with a career-best 16 points, Hooks finished with 15 and Joana Magalhães scored a season-high 11 points. The Lobos made it consecutive games against Nevada with Hooks scoring a game-high 18, Cumber with 17 and Magalhães and Moreland with 10 each.

UNM is 5-0 when four players score in double figures this season.

IT'S FREE, ISN'T IT?

Viané Cumber is about as automatic as they come from the line. The New Mexico native is 40-41 on the season, missing her first free throw before making 40 consecutive free throws. Her 40 (and counting) consecutive made free throws set the program record, surpassing Julie Briody's record of 35 she set Feb. 8-March 4, 2006. The 35th and 36th free throws came in the fourth quarter against Nevada on New Year's Day, with Cumber adding four more in the quarter.

Cumber is currently second in the NCAA in free throw percentage at 97.6%, trailing Abaigeal Babore of Fairleigh Dickinson University by 0.1% (42-43, 97.7%). When not rounded up, the margin between the two is .00113443. Additionally, she is one of four players in the NCAA to have missed only one free throw attempt this season that have made 2.5 per game and played in 75% of their team's games.

20 POINT CLUB

UNM has had a player score 20-plus points in seven games this season. Destinee Hooks has scored 20-plus points four times (21 vs. Northern Arizona, 28 at Texas Tech, 24 vs. Gonzaga and 27 at New Mexico State) and Viané Cumber three times (scored 23 against Morehead State, 25 against Sacramento State and 20 at Air Force).

GOOD THINGS COME IN THREES

The Lobos have had three different players lead the team in scoring in a game this season, with Destinee Hooks leading the team in seven (NAU, Texas Tech, Western New Mexico, Gonzaga, UC Irvine, at New Mexico State and Nevada), Viané Cumber in five (Morehead State, New Mexico State, Sacramento State, Abilene Christian and Air Force) and Hulda Joaquim in one (South Carolina State). Cumber and Hooks shared the team lead against North Texas and Joaquim and Hooks shared the team high in scoring against Pepperdine.

UNM has also had three different players lead the team in rebounds this season with Joaquim leading in seven games (Western New Mexico, South Carolina State, Gonzaga, North Texas, at New Mexico State, Air Force and Nevada), Cumber four times (NAU, Morehead State, Pepperdine and Sacramento State) and Amhyia Moreland leading in rebounds twice (at Texas Tech and Abilene Christian). In the game against UC Irvine, UNM had two players share the lead for the first time this season, Destinee Hooks and Cumber with 10 each. Cumber and Joaquim tied for the team high in rebounds against New Mexico State.

Further, the trio of Hooks, Cumber and Alyssa Hargrove have all scored in double figures in the same game in four games (NAU, Texas Tech, UC Irvine and New Mexico State).



» Eight NCAA Tournament Appearances | 1998, 2002, 2003, 2004, 2005, 2006, 2007, 2008 «
» Five Mountain West Tournament Championships | 2003, 2004, 2005, 2007, 2008 «

THE UNIVERSITY OF NEW MEXICO

Location.....Albuquerque, N.M.
 Founded.....1889 by Territorial Legislature
 Enrollment.....22,225
 Nickname.....Lobos
 Colors.....Cherry (PMS 200) & Silver (PMS Cool Gray 6)
 Conference.....Mountain West Conference
 National Affiliation.....NCAA Division I
 President.....Dr. Garnett Stokes
 Director of Athletics.....Fernando Lovo
 Asst. Vice President/Deputy Director of Athletics....David Williams
 Deputy Title IX Coordinator/SWA.....Amy Beggin
 Faculty Representative.....Karen Gaudreault, Ph.D

FACILITY INFORMATION

Facility.....The Pit
 Capacity.....15,411
 Age.....Built in 1966 (Renovated in 2009-10)
 All-Time Home Record.....484-228 (.680)

PROGRAM HISTORY

First Season.....1974-75
 Overall Record.....768-604 (.560)
 Overall MW Record.....272-176 (.607)
 Postseason Tournament Appearances.....20
 NCAA Tournament Appearances.....8
 Last NCAA Postseason Appearance.....2022-23 (WNIT)
 Last NCAA Postseason Opponent.....Washington
 Last NCAA Postseason Result.....L, 67-56
 MW Regular Season Championships.....3
(2003-04, 2004-05, 2020-21)
 MW Tournament Championships.....5
(2002-03, 2003-04, 2004-05, 2006-07, 2007-08)

TEAM INFORMATION

2023-24 Overall Record.....21-11
 2023-24 Mountain West Record.....12-6
 2023-24 Mountain West Season Finish.....2nd
 2023-24 MW Tournament Finish.....Quarterfinal
 Letterwinners Returning | Lost.....4 | 8
 Starters Returning | Lost.....1 | 4

- » Three Mountain West Regular-Season Championships
- » Five Mountain West Tournament Championships
- » Seven NCAA Tournament Appearances Since 2001-02
- » Mountain West Attendance Leader 21 Seasons in a Row
- » WBCA Academic Top 25 Eight Times Since 2004-05

COACHING STAFF

Head Coach: Mike Bradbury (Chattanooga, 1993)
 Record at UNM (Years): 171-95 (9th season)
 Career Record (Years): 349-212 (18th season)
 Associate H.C.: Keith Freeman (3rd season)
 Alma Mater: Huntington College, 1986
 Assistant Coach: Nike McClure (3rd season)
 Alma Mater: New Mexico, 2019
 Assistant Coach: Mackenzie Novak (2nd season)
 Alma Mater: Bethel University, 2021
 Graduate Assistant: Jaisa Nunn (2nd season)
 Dir. of Operations: Hanna Hudson (3rd season)
 Dir. of Player Development: Isaiah Fernandez (3rd season)
 Athletic Trainer: Lexi Smith (4th season)
 Strength Coach: Emily Meinert (1st season)

MISCELLANEOUS INFORMATION

2023-24 Total Attendance.....90,187
 2023-24 Average Attendance.....5,010
 2023-24 NCAA Attendance Rank.....24th
 2023-24 Mountain West Attendance Rank.....1st

MULTIMEDIA INFORMATION

Athletics Website.....www.GoLobos.com
 Main University Web Site.....www.unm.edu
 Conference Web Site.....www.TheMW.com
 Facebook.....www.facebook.com/NewMexicoLobos
 Twitter.....@UNMLobos

MEDIA RELATIONS

Women's Basketball Contact.....Allison Weiss
 Cell Phone (Preferred).....661-313-5402
 Email.....allisonweiss@unm.edu

INTERVIEW REQUESTS

All interviews with UNM student-athletes and coaches should be coordinated through the athletics communications office. Interviews may be arranged by contacting Allison Weiss in the athletics communications office (allisonweiss@unm.edu). All interview requests should be made at least 24 hours in advance.

The University of New Mexico Athletics
 1155 University Drive
 Albuquerque, N.M. 87106

UNM has had three players finish in double figures in seven games.

BLOCK IT UP

Blocks have been a prevalent statistic this season with the Lobos, finishing with five or more blocks in seven of the games.

In the game against South Carolina State, Amhyia Moreland finished with a career-high six blocks, with the Lobo matching her career high of four by halftime. Of note, she is the first Lobo to record six blocks in a game since Antonia Anderson did it against UC Riverside on Nov. 5, 2019 and one of 12 Lobos to record six or more blocks in a game dating back to 2002. While Carol Moreland holds the program record of most blocks in a game, 11 done twice in 1978, Nike McClure holds the most recent record of blocks in a game with nine, done in 2018 against Oklahoma.

The Lobos finished with 10 blocks against Morehead State, the most in a game since 2021, when UNM had 11 against Houston Baptist on Nov. 23. Seven different Lobos had at least one block with Hulda Joaquim, Destinee Hooks and Alyssa Hargrove leading with two apiece. Lara Langermann recorded her first career block, with Lydie Mwamba, Moreland and Reza Po all contributing one.

UNM has 74 blocks this season with Moreland with 23, Hargrove with 15, Joaquim with 14, Hooks with seven and Mwamba with three. As a team, UNM is 23rd in the NCAA in blocks per game (4.9) and second in the Mountain West. Moreland is fourth in the MW in blocks per game at 1.5 with Hargrove ninth (1.0) and Joaquim tied for 10th (0.9).

Moreland has had a block in 11 games, including at least one in the last five, with seven games with multiple blocks. Joaquim has had a block in 10 games with three games with multiple blocks and Hargrove has had a block in nine games, including at least one in five of last six games, with five games with multiple blocks.

QUITE THE STEAL

The Lobos have created six or more steals in 13 games and 10 or more steals in seven this season, including a season-high 15 against North Texas, 13 in two games, 12 against Pepperdine and Abilene Christian, 11 at Air Force and 10 against New Mexico State. UNM is averaging 9.5 steals per game and has had 10 or more steals in three of the last five and five with nine in the other two.

Alyssa Hargrove leads the team in steals with 36 (2.4 per game), following three or more steals in seven games with five against North Texas and New Mexico State, four against Western New Mexico and Air Force and three against South Carolina State, Nevada and Gonzaga. She's recorded a steal in 14 games and multiple steals in nine. Hargrove led the team in steals against NAU, TCU, WNMU, North Texas, New Mexico State, Air Force and Nevada, and tied for the team lead against South Carolina State.

Three Lobos have recorded a steal in nine games: Hulda Joaquim, who has recorded a steal in six of the last seven games, including two in three of the last four and four games with multiple steals in that span. Amhyia Moreland and Viané Cumber have had a steal in nine games, with Moreland credited with a career-high four against ACU and Cumber a game-high four against Gonzaga, which tied her career high. Against New Mexico State, Joaquim tied her career high with three steals, which she last did in 2022. Destinee Hooks has recorded a steal in 10 games, including at least one in the last four games and two in each of the last three, and had four against North Texas.

Four Lobos are averaging over a steal per game with Hargrove (2.4), Joana Magalhães (1.2), Hooks (1.1) and Joaquim (1.0). Hargrove is third in the conference in steals per game with the second-most steals and 28th in steals in the NCAA.

MOUNTAIN OF STATS

Among the Mountain West teams, the Lobos rank in the top two in eight categories, leading the conference in six.

UNM leads the conference in field goal percentage (.443), rebounding margin (+5.4), defensive rebounds per game (28.0), defensive rebound percentage (.730), rebounds per game (39.3) and rebounding defense (tied for first at 33.9). The Lobos are second in blocks per game (5.0), and in scoring offense (71.7).

UNM's 10 blocks against Morehead State are tied for the second most in a game by a MW team this season.

On an individual level, Viané Cumber leads the conference in three-pointers per game (2.7), three-point field goal percentage (.364), 40 made three-pointers (three more than the next MW player) and free throw percentage (.976). She's also second in minutes played (33.1). Cumber's seven three-pointers against Morehead State are the most made by a MW player this season with her 12 attempts in the game also the most. Destinee Hooks is fourth in the conference in points per game at 16.9 with Cumber sixth at 16.3. Hooks is also second in field goal percentage (.508) with Cumber fifth (.443).

Hooks' 28 points at Texas Tech is tied for the second-most points scored by a MW player this season, with her 11 made field goals in the game tied for the most by a MW player.

Alyssa Hargrove is tied for third in the conference in assists per game (3.7), third in steals per game (2.4) and sixth in assist/turnover ratio (1.2). Amhyia Moreland is fourth in blocks per game (1.5) with Hargrove ninth (1.0) and

Hulda Joaquim is fourth in offensive rebounds per game (3.3) with Cumber third in defensive rebounds per game (5.9).

KEEP IT BELOW 10

The Lobos have held an opponent below 10 points in a quarter seven times this season, doing it twice in a game twice, with both occurring in the second and third quarters. Five of the seven times happened in the second quarter.

UNM held Morehead State to eight points in the second quarter and seven points in the third quarter and held South Carolina State to nine points in the second quarter and five points in the third. Against North Texas, UNM held the Mean Green to eight points in the second quarter and against Pepperdine, UNM held the Waves to seven points in the second quarter. In the game against Sacramento State, UNM held the Hornets to nine points in the second quarter.

STARTING STRONG, NEED TO FINISH STRONG

UNM has entered the fourth quarter with the lead in 11 games (NAU, Morehead State, Western New Mexico, South Carolina State, UC Irvine, North Texas, at New Mexico State, Pepperdine, Sacramento State, at Air Force and Nevada). In those 11 games, UNM outscored opponents 212-160 in the first quarter and 176-130 in the second quarter (388-290 in the first 20 minutes), 195-161 in the third quarter and 216-208 in the fourth (411-369 in the last 20 minutes). UNM is 9-2 this season when taking a lead into the final quarter.

The Lobos led for the majority of the game in nine games, leading 34:12 and by as many as 13 against NAU but lost the lead and the game late. Against Morehead State, the Lobos led 39:33 and by as many as 24 in the fourth, but the lead was cut down to 10 in the 66-56 final. They only trailed for 3:47 (3:30 vs. NAU, 0:17 vs. MSU) in the first two games of the season. Against Western New Mexico, UNM led by as many as 29 and for 36:38 and UNM never trailed against South Carolina State and led by as many as 43. Against UNT, the Lobos led for 39:27 and never trailed, leading by as many as 19 in the second quarter. In the game against Pepperdine, UNM led for 34:10 and by as many as 30. Against Sacramento State, the Lobos never trailed, leading for 38:30 and by as many as 18 in the third quarter. In the MW opener against Air Force, UNM used a 10-0 run to close the first quarter and led for the entire second quarter and second half, in what amounted to 34:21 of the game. Much like the Air Force game, the Lobos used a 10-0 run in the first quarter to pull away and started the second quarter on a 10-2 run, leading for all but 46 seconds in the game against the Wolf Pack. UNM led for 37:36 against Nevada and by as many as 12 in the second quarter.

On the season, UNM is outscoring its opponents 298-239 in the first quarter (+59). The Lobos are outscoring opponents by 227-196 in the second (+31) and 267-252 (+15) in the third, but trailing 286-283 in the fourth. UNM holds a 1075-973 (+102) edge in overall points.

In addition, the Lobos have led for a total of 373:38 this season, leading after the first quarter in 11 games (exception was Gonzaga and at NMSU; tied against Pepperdine and Abilene Christian), and trailed for a total of 175:38, with the largest time coming against Gonzaga of 39:13. UNM never trailed in the game against South Carolina State, North Texas and Sacramento State, but also never led against Gonzaga although tying the game three times.

3-4 INSTANT IMPACT

Alyssa Hargrove has reached double digits in seven games as a Lobo, averaging 8.1 ppg on the season. Additionally, she is averaging 3.7 apg, 2.4 spg, 2.5 rpg, and 1.0 bpg in 29.0 mpg, while shooting 38.3% from the floor and 46.2% from three with two three-pointers in six games.

Hargrove led the Lobos with four assists and a game-high two steals in the season opener, and had two steals, two blocks, two assists and three rebounds at Texas Tech. In the game against Western New Mexico, Hargrove had a game-high four steals and 10 points, nine of which she scored in the first quarter to pace the Lobos. In the game against South Carolina State, she had three steals, three assists and four rebounds. She filled the stat sheet against Gonzaga with four assists, three steals, two blocks, three rebounds and five points. It was her third game on the season with two blocks, tied her season high in assists and was the third consecutive game with three or more steals. In the game against UC Irvine, Hargrove assisted on the game-winning basket to give the Lobo her seventh assist of the game, which was not only a game high but a career high, topping her previous career high of six. In the game against North Texas, she finished with nine points, five steals and five assists. She matched her season high in points (12) and steals (five) against New Mexico State while tying for the team high in assists with three. She matched her career high in assists against Pepperdine. Hargrove had a career-high three blocks in the game against Abilene Christian to go with a season-high 14 points, and tied her season high in rebounds (six) to go with a game-high five assists and team-high four steals at Air Force. She added nine points, three steals and four assists against Nevada, leading the Lobos in steals and assists.

Hargrove currently leads the team in steals (36) and assists (55), is third in made three-pointers (18), second in blocks (15) and tied for third in scoring with a steal in 14 games and a block in nine. The Ohio native has 17 more steals than the next Lobo and 17 more assists than the next Lobo. Hargrove is third in the conference in steals per game and 28th in steals in the NCAA. She is also tied for third in the MW in assists per game.

Destinee Hooks has been a consistent scorer for the Lobos, reaching double figures in 12 of the last 13 games, 13 games overall, and has scored 20-plus points in four games.

GAME 16: NEW MEXICO AT SAN DIEGO STATE

The Indiana native scored a game-high 21 points in the season opener, including 12 points at the half on 5-7 shooting. Hooks scored five consecutive points for UNM in the fourth quarter, including a game-tying three-pointer with 49 seconds left to tie the game at 75. She later made a free throw with 2.4 seconds left that tied the game at 78. Hooks followed that up with her second 20-point performance at Texas Tech, scoring a game-high 28 points for the second time leading the Lobos in scoring. Hooks led the Lobos in scoring for the third time with 15 against Western New Mexico and the fourth time against Gonzaga with her third 20-plus performance of 24 points. Against UC Irvine, she recorded her first double-double as a Lobo with a team-high 17 points and a season-high 10 rebounds, tying for the team high in rebounds. In the game against North Texas, she tied for the team- and game-high with 19 points and had a season-high four steals. Hooks scored 15 against New Mexico State while adding four rebounds and three assists. At NMSU, Hooks scored a team-high 27 points with 10 rebounds for her second double-double of the season, scoring 17 points between the first two quarters.

Hooks currently leads the Lobos in scoring at 16.9 ppg and second in made free throws (34) and three-pointers (19). Additionally, she is fourth in the MW in scoring and is second in field goal percentage (.508) and currently 19th in the NCAA in field goals (100), 35th in points (253), 78th in field-goal percentage and 93rd in points per game.

FAST-BREAK POINTS

On the season, UNM has scored 175 fast-break points, while limiting opponents to 124. The Lobos held NAU and NMSU to five fast-break points, Western New Mexico, Pepperdine and UC Irvine to four and South Carolina State, Sacramento State and Gonzaga to two.

The Lobos have had the edge in fast-break points in 10 games.

PAINT POINTS

The trend of prioritizing the paint points has continued from last season with UNM scoring 534 of its 1075 points in the paint, accounting for 49.7% of the points and an average of 35.6 points per game. The Lobos are outscoring opponents 534-414 (+120) in the paint and have outscored opponents in the paint in 10 games (7-3 in those games).

UNM has scored 50.0% or more of its points in a game in the paint in eight games, three times scoring 60.0% or more of its points in a game in the paint.

In the season opener, UNM scored 42 of its 78 points in the paint, accounting for 53.8%. UNM outscored NAU 42-34 in the paint, with 14 points in both the first and second quarters coming in the paint to account for 28 of UNM's 42 points at the half. UNM had a season-best 56 paint points in the game against Western New Mexico, accounting for a season-high 65.9% of the total points. In the game against South Carolina State, UNM outscored the Lady Bulldogs 48-18 in the paint, scoring 60.0% of the total points in the paint. In the game against Gonzaga, UNM outscored the Bulldogs 38-30 in the paint with 55.9% of UNM's total points coming in the paint. Against UNT, UNM outscored the Mean Green 38-36 in the paint and 50.7% of its points came in the paint. In the game at NMSU, the Lobos outscored the Aggies 40-30 in the paint, accounting for 66.7% of the total points (60). Against Pepperdine, the Lobos outscored the Waves 40-18 in the paint and 48.8% of the total points (82). UNM held the edge in the paint against Sacramento State 32-26, with 46.4% of its points coming in the paint (69 total points). In the MW opener at Air Force, UNM scored 36 of its 69 points in the paint (52.2%). Against Nevada, UNM scored 38 of its 70 points in the paint (54.3%).

Last season, UNM outscored opponents in the paint in 24 games and by a 978-810 (+168) margin. UNM scored 47.2% of its points (978 of 2071) in the paint last season, averaging 30.6 points per game with 14 games scoring 50% or more of its total points in the paint.

CONSISTENT V

Viané Cumber has scored in double figures in all 15 games this season, the only Lobo to do so. She scored 23 points against Morehead State to lead the team in scoring, had 14 in the season opener against Northern Arizona, 10 at Texas Tech, 13 against Western New Mexico and South Carolina State, 16 against Gonzaga, 15 against UC Irvine, 19 against North Texas and 18 and 11 against New Mexico State. She scored 12 points against Pepperdine and a game- and career-high 25 points against Sacramento State. She led the Lobos in scoring for the second time in the week with 18 against Abilene Christian and for the third consecutive game with a game-high 20 at Air Force. Cumber scored 10 of her 17 points against Nevada in the fourth quarter.

She picked up right where she left off in the season opener, scoring 14 points with two three-pointers and nearly tallied a double-double with a team-high eight rebounds. She also played a team-high 32:13 without recording a turnover.

She took over in the game against Morehead State, scoring a game-high 23 points and a game-high 12 rebounds for her first double-double of the season, hitting seven three-pointers. It was one point and one three-pointer shy of matching her career highs in both categories. Cumber went 4-4 from three-point range in the fourth quarter and went 5-5 in the final two quarters while bringing down five rebounds.

The Lobo senior recorded her third double-digit game of the season at Texas Tech with 10 points behind two three-pointers and repeated it against Western New Mexico with 13 points, which she matched that total against South Carolina State. She hit four three-pointers and finished with 16 points

against Gonzaga. Cumber had nine points on 3-3 shooting from three-point range to lead the Lobos in the third. She recorded her second double-double of the season against UCI with 15 points and 10 rebounds and went 4-4 from the free-throw line, which included two with 30 seconds left that gave UNM the 60-59 lead. Against UNT, she tied the team- and game-high in points with 19, scoring nine in the fourth quarter and played all 20 minutes of the second half, making three three-pointers in the game. Cumber led the Lobos in scoring against New Mexico State with 18 points, going a career-best 7-7 (career highs in both makes and attempts) from the free throw line. She scored 12 points against Pepperdine with 10 points coming in the second quarter and has finished with eight or more rebounds in five of the last six games.

In the game against Sacramento State, she scored 12 of her career-high 25 points in the final quarter, going 4-4 from the floor, 2-2 from three-point range and 2-2 from the free-throw line, and added eight rebounds and three assists in the game to lead the Lobos in all three categories. In the final two quarters, she went 6-7 from the floor, 3-4 from three-point range and scored 17 points.

She is currently averaging 16.3 points per game, 6.6 rebounds per game, 1.8 assists per game and shooting 44.3% from the floor, 36.4% from three-point range and 97.6% from the free throw line. Cumber is second on the team in points per game, behind 82 made field goals, and in rebounds per game. She is fifth in steals per game (0.9) and tied for third in assists per game. The Albuquerque native also leads the team in made three-pointers with 40, 21 more than the next Lobo. Cumber has led the Lobos in scoring in five games, including three of the last four, and tied for the team lead in one, and has two double-doubles.

Amongst the conference, Cumber leads in free throw percentage, is sixth in scoring, fifth in field goal percentage and ninth in rebounds per game, while third in defensive rebounds per game (5.9).

Last season, Cumber scored in double figures in 17 games with four games of 20-plus points, leading the Lobos in scoring six times. The Lobo also registered three double-doubles, with 14 points and a career-high 14 rebounds against Eastern Illinois, 21 points and 11 rebounds against Utah State and 11 rebounds and 10 points at San Diego State.

Further, Cumber has scored in double figures 51 times and 20 or more points nine times in her career.

Cumber is on the verge of a couple of reachable milestones with 946 points (54 away from 1,000) and 198 three-pointers, fourth all-time in program history. She is 41 three-pointers from tying the program record of 239 set by LaTascya Duff and would have to average roughly two to three three-pointers per game.

THREES IN VIANÉ'S DNA

The easiest way to know how to pronounce Viané's name is VNA, like DNA but VNA. And three-pointers are in Viané's DNA.

In her career, she has made a three in 73 games with 54 games with multiple threes, three or more three-pointers in 31 career games and 11 career games with five or more three-pointers. She has made at least one three-pointer in 47 of the last 50 games she's played in, including the last 16 games.

Among one of the best three-point shooters in the conference, she made three or more three-pointers 10 times last season. This season, she's made multiple three-pointers in 10 games and three or more in seven games.

This season, she's made 40 with multiple three-pointers in 10: seven against Morehead State, five against Sacramento State, four against Gonzaga and Air Force, three against South Carolina State, North Texas and Abilene Christian and two against Northern Arizona, Texas Tech and Pepperdine. Her seven are tied for the 22nd most made three-pointers in a game this season in the NCAA and tied for the eighth most in a game by a Lobo in program history.

She currently leads the Mountain West in three-pointers per game (2.7), three-point field goal percentage (.364) and in the most made three-pointers. Nationally, she is 12th in the NCAA in three-pointers and 35th in three-pointers per game, while ninth in three-point attempts (110).

DOUBLE TIME

The Lobos have had multiple double-doubles in three games. The Lobos had two double-doubles in the win against Morehead State behind a 23-point and 12-rebound performance from Viané Cumber that included seven three-pointers and a 12-point and 10-rebound performance from Hulda Joaquim. For Joaquim, it was her career high in points and the third time with double-digit rebounds as a Lobo, recording her first career double-double.

UNM had its second game with multiple double-doubles against UC Irvine with Destinee Hooks scoring 17 points to go with 10 rebounds for her first as a Lobo and Cumber recording her second of the season with 15 points and 10 rebounds. The third time was against New Mexico State with Hooks scoring 27 points and finished with 10 rebounds while Joaquim recorded 14 rebounds and 12 points, setting a career high in rebounds.

UNM has eight double-doubles on the season with Joaquim accounting for four (also had 14 points, 10 rebounds vs. South Carolina State and a career-best 16 points and 11 rebounds at Air Force) to go with Cumber's two and two for Hooks.

GAME 16: NEW MEXICO AT SAN DIEGO STATE

A WHOLE NEW TEAM

The 2024-25 Lobos has a different look than a season ago, with 10 newcomers on the roster. Of the 10, four are freshmen and six are transfers.

UNM returns one starter from a season ago in Viané Cumber, who averaged 11.4 points per game, 6.0 rebounds per game, both career bests, as well as had a career-best 39 assists, 22 steals and five blocks last season. Entering their sophomore seasons, Lara Langermann and Paris Lauro return after making 32 appearances with six starts and 22 appearances, respectively. Hulda Joaquim begins her third year with the Lobos and played in 31 games last year for a combined 44 games during her Lobo career.

Joining the Lobos in the offseason were freshmen Reza Po, Joana Magalhães, Nayli Padilla and Lilli Hakkarainen. The Lobos are a relatively young team with eight of the 14 underclassmen, however, of the 14, eight also bring Division I collegiate experience with the addition of transfers Drew Jordon (Wagner), Clarissa Craig (Cincinnati), Amhyia Moreland (San José State) and Alyssa Hargrove (Austin Peay) to compliment the four Lobo returners.

ROSTER BREAKDOWN

The roster breaks down to 4 freshmen (28.6%), 4 sophomores (28.6%), 1 junior (7.1%), 4 seniors (28.6%) and 1 graduate student (7.1%). Eight of the 14 are underclassmen (57.1%) with six upperclassmen (42.9%).

AROUND THE WORLD

The roster breaks down further to span across the globe with seven countries represented and seven U.S. states with 12 different languages spoken. UNM has players from six international countries in Germany, Republic Democratic of Congo, Spain, Portugal, Mozambique, Finland as well as a greater U.S. footprint with Washington DC, North Carolina, Ohio, California, Texas, Indiana and New Mexico.

SUMMER ABROAD

Two Lobos spent their summer with their respective national teams, playing in the FIBA U20 Women's EuroBasket in Klaipeda and Vilnius, Lithuania.

Lara Langermann played for the German National Team, finishing in fourth place after losing to France in the semifinals and Italy in the third-place game. Lilli Hakkarainen played for the Finnish National Team.

Langermann and Hakkarainen faced each other in the round of 16 with Germany winning 90-60. Langermann scored 11 points on 4-5 shooting, 3-4 from three-point range, while Hakkarainen finished with five points and three rebounds.

Hakkarainen finished the tournament averaging 6.1 ppg, 4.0 rpg, 1.9 apg and 0.7 spg while playing 24.4 mpg. Langermann finished averaging 4.4 ppg, 1.3 rpg, 1.6 apg, 0.7 spg in 14.3 mpg.

POINT OF EMPHASIS

UNM entered the season having to replace its point guard from a season ago in Aniyah Augmon. The Lobos have options in freshmen Reza Po and Joana Magalhães, returning sophomore Lara Langermann and senior Alyssa Hargrove.

All four have been the one in games this season. Hargrove leads the team in assists with 55 (3.7 per game), followed by Magalhães (38, 2.5 per game) and Po at 20 (1.4). Langermann had a career-high four assists in the game against Gonzaga with Hargrove having a career high against UC Irvine with seven, which she matched against Pepperdine.

FROM 0-60

A pattern emerged last season centered around the No. 60. Sixty was the magic number for the Lobos as UNM was 19-1 when scoring 60 or more points and 14-2 when allowing fewer than 60 points. In conference games, UNM was 11-1 when scoring 60 or more and 7-1 when allowing fewer than 60 points.

This season, the Lobos are 6-0 when both occur. The win against Morehead State followed suit, scoring 66 points and allowed 56, as did the win against Western New Mexico, scoring 85 and allowing 56. Against South Carolina State, UNM scored 80 and allowed a season-low 38 and against North Texas, UNM scored 75 and allowed 58. In the game against Pepperdine, UNM allowed 59 points while scoring 82 and followed it up in the next game against Sacramento State with 69 points while allowing 57.

UNM has scored 60 or more points in all 15 games this season and is 6-0 when allowing fewer than 60 points. UNM opponents are averaging 64.9 ppg.

...OR IS IT 69?

UNM has scored 69 points in three of the last four games, going 2-1 in those games. The Lobos shot 45.4% and 37.1% from three in the last three games, making 7.7 three-pointers per game, and outscoring opponents 207-197. UNM outscored its opponents 60-47 in the first quarter, 35-32 in the second and 62-49 in the fourth and held a lead entering the fourth quarter against Sacramento State and Air Force.

Viané Cumber led the team in scoring in all three games with 25 points, 18 points and 20 points, an average of 21.0 ppg behind 12 three-pointers.

HELLO FROM THE OTHER SIDE

Amhyia Moreland spent the last two seasons at MW opponent San José State.

Against the Lobos, Moreland scored 19 points on 8-13 shooting with four

rebounds and two steals at The Pit on Feb. 14 and scored eight points on the other two occasions she played her future team (both were in San Jose).

Moreland averaged 11.6 ppg and 5.9 rpg last season with the Spartans.

MAKE YOURSELF AT HOME

The Lobos have a total of 22 home games on the schedule with two exhibitions, 11 non-conference and nine MW games.

In the opening month, UNM had six home games with two separate three-game homestands broken up by a trip to Texas Tech. UNM has five home games in December with one road trip to Las Cruces and New Mexico State.

UNM has four home games in both January and February and close the MW schedule at home against Air Force on March 4.

The Lobos went 14-4 at home last season and 45-8 (85%) at home in the last three years.

In 12 home games, UNM is outscoring opponents 878-767 (+111) in home games and averaging 73.2 ppg while allowing 63.9 ppg. The Lobos are shooting 44.3% and 34.1% from three-point range, making an average of 7.9 three-pointers per game. UNM is also outrebounding opponents 39.3-33.3 (+6.1) and averaging 10.1 steals per game and 5.2 blocks per game in The Pit.

Destinee Hooks (15.3 ppg) and Viané Cumber (16.9 ppg) are averaging double figures in home games, while Hulda Joaquim is averaging 7.7 ppg and 7.0 rpg and Alyssa Hargrove is averaging 8.4 ppg, 2.4 spg and 3.8 apg.

20/10 AGAIN

The Lobos are coming off a 21-11 overall record, 12-6 record in the MW to finish second in the standings. It marked the fourth consecutive year with at least 10 conference wins and the seventh time in Coach Mike Bradbury's eight years at UNM. The Lobos reached 20 wins for the third consecutive year and the fifth time under Bradbury.

Only UNM, CSU and UNLV have reached the 20-win mark in each of the last three years. In addition, only UNM and UNLV have won 10 or more MW games in each of the last four years.

DÉJÀ VU

UNM was picked to finish sixth in the MW preseason poll for the second-straight season.

UNM received 172 points, with the Lobos receiving 168 points in last year's preseason poll before finishing second in the final standings. The Lobos were picked ahead of Nevada (125 points), Air Force (116 points), Fresno State (109 points), San José State (60 points) and Utah State (41 points), with San Diego State above them in fifth (218 points).

UNLV was picked as the preseason favorite with 21 first-place votes and 298 points, followed by Wyoming (three first-place votes, 251 points), Colorado State (four first-place votes, 248 points), Boise State (221 points) and the aforementioned San Diego State.

STILL THE ONE

The lone returning starter from a season ago, Viané Cumber was selected to the Preseason All-Mountain West Team. Cumber was one of 10 players selected to the preseason team, marking the first conference selection of her career. Entering her fourth year at UNM, the Albuquerque native has appeared in 80 games with 45 starts, including starting all 29 games she played in last season.

Cumber is coming off a season in which she averaged 11.4 points per game, 6.0 rebounds per game, both career bests, as well as had a career-best 39 assists, 22 steals and five blocks. A three-point threat, the Lobo guard made 70 last season, bringing her career total to 158 and her career three-point percentage to 36.0.

Against MW opponents, Cumber averaged 11.4 points per game, 6.7 rebounds per game, and finished in double figures in 12 games with two games with 20-plus points. She registered two double-doubles against Utah State (21 points, 11 rebounds) and at San Diego State (10 points, 11 rebounds) and made at least one three-pointer in all but two conference games. She made multiple three-pointers in 13 MW games and five or more in three, including six three-pointers at UNLV with the sixth one the game winner to give her 22 points.

She led the Lobos in scoring in six games and tied for the team high in one, and led the team in rebounds in seven games while tied for the team high in four.

LAST TIME IT HAPPENED (UNM)

As A Team

| | |
|--|--|
| Scored 100 Points: | 111 - vs. Utah State (2-25-23) |
| Scored 90 Points: | 98 - at Utah State (1-28-23) |
| Scored Fewer Than 50 Points: | 40 - vs Southern Utah (12-7-23) |
| Scored Fewer Than 40 Points: | 38 - at Colorado St. (1-3-15) |
| Won by 50 Points: | +56 (W, 111-55) - vs. Utah State (2-25-23) |
| Won by 40 Points: | +42 (W, 80-38) - vs. South Carolina State (11-20-24) |
| Won By 30 Points: | +38 (W, 98-60) - at Utah State (1-28-23) |
| Lost By 30 Points: | -37 (L, 47-84) - at (RV) Arizona St. (12-14-19) |
| Lost By 40 Points: | -42 (L, 63-105) - at Oklahoma (12-16-17) |
| Shot 60% or Better: | 61.2% - vs. Pacific (11-9-01) |
| Shot Less Than 30%: | 27.3% (15-55) - vs Southern Utah (12-7-23) |
| Shot 60% 3FG or Better: | 64.0% (16-25) - at Fresno State (2-28-23) |
| Shot Less Than 20% 3FG: | 17.6% (3-17) - vs San Diego State (3-11-24) |
| Made 15 3-Pointers: | 16 - at Fresno State (2-28-23) |
| Shot 90% on FTs (10 or more): | 91.7 (11-12) - vs. Texas Southern (11-6-23) |
| Shot Less Than 40% On FTs: | 33.3% (4-12) - vs UNLV (2-3-24) |
| Had 50 Rebounds: | 52 - at Air Force (1-27-24) |
| Had 20 Offensive Rebounds: | 21 - vs. Northern N.M. (11-12-21) |
| Had 25 Assists: | 25 - vs. Utah State (2-25-23) |
| Had 20 Turnovers: | 22 - at Air Force (12-29-24) |
| Had Less Than 10 Turnovers: | 9 - vs. Gonzaga (11-24-24) |
| Had 10 Steals: | 11 - at Air Force (12-29-24) |
| Had 10 Blocks: | 10 - vs. Morehead State (11-7-24) |
| Had Two 20-Point Scorers: | vs. Fresno State (1-24-24) |
| | Nyah Wilson (24) and Paula Reus (20) |
| Had Three 20-Point Scorers: | vs. Grand Canyon (3-16-22) |
| | LaTascya Duff (27), Jaedyn De La Cerda (22) and Shaiquel McGruder (20) |
| Had 7 Double-Digit Scorers: | vs. Utah State (2-25-23) |
| Had 6 Double-Digit Scorers: | at Arkansas-Pine Bluff (12-17-20) |
| Had 5 Double-Digit Scorers: | vs. Nevada (3-2-24) |
| Had No Double-Digit Scorers: | vs. (RV) Arizona St. (12-14-19) |
| Had Two 10+ Rebounders: | vs. New Mexico State (12-8-24) |
| | Hulda Joaquim (14) and Destinee Hooks (10) |
| Scored 50-60 Points In 1st Half: | 51 - vs. Nevada (3-2-24) |
| Scored 50-60 Points In 2nd Half: | 50 - vs. South Carolina State (11-20-24) |
| Scored 60+ Points in a 2nd Half: | 62 - vs. Utah State (2-25-23) |
| Scored 20 Or Fewer Points In 1st Half: | 20 - vs UNLV (2-3-24) |
| Scored 20 Or Fewer Points In 2nd Half: | 19 - vs Southern Utah (12-7-23) |
| Scored Less Than 10 Points in a Quarter: | 9 - at Air Force (12-29-24) |
| Failed To Make a 3FG: | at (RV) Arizona St. (12-14-19) |
| Defeated a Ranked Team: | W, 69-66 vs. No. 25 UNLV (1-20-24) |
| Lost To a Ranked Team: | L, 67-56 at No. 20 Gonzaga (12-22-23) |
| Won an OT Game: | W, 81-78 vs. Eastern Illinois (11-28-23) |
| Lost an OT Game: | L, 83-77 vs Arizona State (11-20-22) |
| Won a 2OT Game: | W, 89-85 at Houston (11-24-18) |
| Lost a 2OT Game: | L, 69-65 vs. Fresno St. (1-2-16) |

As An Individual

| | |
|---------------------------------|--|
| Had a Triple-Double: | Aisia Robertson (28 pts, 11 rebs, 11 assists) |
| | at Houston (11-24-18) |
| Had a Double-Double (Pts/Reb): | Hulda Joaquim (16 pts, 11 reb.) |
| | at Air Force (12-29-24) |
| Had a Double-Double (Pts/Asst): | Aniyah Augmon (15 pts & 10 assists) |
| | vs. Nevada (3-2-24) |
| Had a Double-Double (Reb/Asst): | Cherise Beynon (13 reb, 10 assists) |
| | vs. Fairleigh Dickinson (11-12-16) |
| Scored 20+ Pts with 10+ Rebs: | Destinee Hooks (27 pts, 10 reb.) |
| | vs. New Mexico State (12-8-24) |
| Scored 30 Points: | Nyah Wilson (33 pts) at Fresno State (3-5-24) |
| Scored 40 Points: | Cherise Beynon (41) at SDSU (1-20-18) |
| Scored 30 Points (MW Only): | Nyah Wilson (33 pts) at Fresno State (3-5-24) |
| Scored 40 points (MW Only): | Cherise Beynon (41) |
| | at San Diego St. (1-20-18) |
| Had 20+ Rebounds: | Charlotte Kohl (20) vs. Mississippi Valley State (12-4-23) |
| Had 15+ Rebounds: | Aniyah Augmon (16) vs. Colorado State (2-10-24) |
| Had 15+ Assists: | Aisia Robertson (16) vs. Oklahoma (11-28-18) |
| Had 5+ Steals: | Alyssa Hargrove (5) vs. New Mexico State (12-6-24) |
| Had 5+ Blocks: | Amyhia Moreland (6) vs. South Carolina State (11-20-24) |

LAST TIME IT HAPPENED (OPP)

As A Team

| | |
|--|--|
| Scored 100 Points: | 105 - Oklahoma (12-16-17) |
| Scored 90 Points: | 93 - UNLV (2-2-23) |
| Scored Less Than 50 Points: | 46 - Colorado State (2-10-24) |
| Scored Less Than 40 Points: | 38 - South Carolina State (11-20-24) |
| Shot 50% Or Better: | 55.8% (29-52) - New Mexico State (12-6-24) |
| Shot Less Than 30%: | 29.4% (15-51) - South Carolina State (11-20-24) |
| Shot 50% 3FG Or Better: | 52.9% (9-17) - Gonzaga (12-22-23) |
| Shot Less Than 20% 3FG: | 8.3% (1-12) - North Texas (12-1-24) |
| Made 15 3-Pointers: | 15 - San José St. (1-22-20) |
| Shot 90% On FTs (10 or more): | 92.9% (13-14) - Gonzaga (11-24-24) |
| Shot Less Than 50% On FTs: | 33.3% (3-9) - Mississippi Valley State (12-4-23) |
| Had 50 Rebounds: | 53 - Mississippi State (12-21-22) |
| Had 20 Offensive Rebounds: | 24 - Houston (11-12-22) |
| Had 25 Assists: | 26 - Houston (11-20-21) |
| Had 20 Turnovers: | 23 - North Texas (12-1-24) |
| Had 30 Turnovers: | 30 - Northern NM (11-15-17) |
| Had Less Than 10 Turnovers: | 8 - UC Irvine (11-27-24) |
| Had 10 Steals: | 10 - Nevada (1-1-25) |
| Had 10 Blocks: | 11 - Boise State (2-21-24) |
| Had Two 20-Point Scorers: | UNLV (1-14-23) |
| | Desi-Rae Young (22) and Alyssa Durazo-Frescas (20) |
| Had 6 Double-Digit Scorers: | San Diego State (3-6-23) |
| Had 5 Double-Digit Scorers: | UNLV (2-2-23) |
| Had No Double-Digit Scorers: | South Carolina State (11-20-24) |
| Had Two 10+ Rebounders: | UNLV (2-3-24) |
| | Desi-Rae Young (10) and Alyssa Brown (11) |
| Scored 50+ Points In 1st Half: | 54 - San José St. (1-22-20) |
| Scored 50+ Points In 2nd Half: | 50 - Colorado State (3-8-22) |
| Scored 20 Or Less Points In 1st Half: | 20 - Sacramento State (12-19-24) |
| Scored 20 Or Less In 2nd Half: | 18 - South Carolina State (11-20-24) |
| Scored Less Than 10 Points in Quarter: | 9 - Sacramento State (12-19-24) |
| Failed To Make a 3FG: | 0-1 by San Diego State (2-18-15) |

As An Individual

| | |
|-----------------------------------|---|
| Had a Double-Double (Pts/Reb): | Fanta Gassama (14 pts, 13 reb) |
| | New Mexico State (12-8-24) |
| Had a Double-Double (Pts/Asst): | Miah Monahan (16 pts, 10 asts.) |
| | Eastern Illinois (11-28-23) |
| Had a Double-Double (Pts/Steals): | Jasmyne Harris (28 pts & 10 steals) |
| | Houston (11-28-18) |
| Had 20+ Points & 10+ Rebounds: | Yvonne Ejim (26 pts, 17 reb) |
| | Gonzaga (11-24-24) |
| Scored 30 Points: | Molly Kaiser (30) - New Mexico State (12-8-24) |
| Scored 30 Points (MW Only): | Essence Booker (31) - UNLV (1-27-22) |
| Had 20+ Rebounds: | Kaylee Johnson (22) - No. 1 Stanford (11-24-14) |
| Had 15+ Rebounds: | Yvonne Ejim (17) - Gonzaga (11-24-24) |
| Had 10+ Assists: | Miah Monahan (10) - Eastern Illinois (11-28-23) |
| Had 5+ Steals: | Dymonique Maxie (5) - Nevada (1-1-25) |
| Had 5+ Blocks: | Gracie Johnson (5) - Utah State (1-10-24) |

GAME 16: NEW MEXICO AT SAN DIEGO STATE

STATS

STAT COMPARISON

| SDSU | | UNM |
|------|-----------------|------|
| 71.6 | Points Per Game | 71.7 |
| 42.1 | FG% | 44.3 |
| 35.0 | 3FG% | 33.4 |
| 74.5 | FT% | 71.1 |
| 5.9 | Made 3-pt PG | 7.3 |
| 35.8 | Rebounds PG | 39.3 |
| 12.7 | Turnovers PG | 17.8 |
| 13.5 | Assists PG | 15.1 |
| 3.6 | Blocks PG | 4.9 |
| 9.6 | Steals PG | 9.5 |
| 58.6 | Scoring Defense | 64.9 |
| 38.6 | FG% Defense | 39.1 |
| 29.4 | 3FG% Defense | 31.2 |
| +0.3 | Rebound Margin | +5.4 |

UNM WHEN HOME/AWAY/NEUTRAL

| STAT | HOME (12) | AWAY (3) | NEUTRAL |
|----------|-----------|----------|---------|
| PPG | 73.2 | 65.7 | |
| Opp PPG | 63.9 | 68.7 | |
| FG % | 44.3 | 44.7 | |
| 3FG% | 34.1 | 30.0 | |
| 3 FG MPG | 7.9 | 5.0 | |
| FT% | 72.2 | 67.9 | |
| Opp FG% | 39.7 | 36.9 | |
| Opp 3FG% | 32.4 | 26.5 | |
| RPG | 39.3 | 39.3 | |
| Opp RPG | 33.3 | 36.7 | |
| APG | 16.6 | 9.0 | |
| SPG | 10.1 | 7.0 | |
| TOV | 16.8 | 21.7 | |

SPECIALTY STAT COMPARISON

(UNM/Opp.)

| Opp. | Paint | Off TO | 2nd Chance | Fast Break | Bench |
|----------------------|-------|--------|------------|------------|-------|
| Northern Arizona | 42/34 | 17/17 | 11/11 | 14/5 | 21/18 |
| Morehead State | 20/26 | 11/11 | 2/5 | 18/15 | 14/24 |
| Texas Tech | 30/32 | 12/22 | 11/20 | 3/13 | 18/25 |
| Western New Mexico | 56/28 | 29/9 | 21/2 | 13/4 | 35/25 |
| South Carolina State | 48/18 | 33/9 | 17/2 | 18/2 | 32/19 |
| Gonzaga | 38/30 | 13/9 | 2/14 | 9/2 | 17/12 |
| UC Irvine | 26/22 | 6/20 | 13/9 | 13/4 | 18/22 |
| North Texas | 38/36 | 26/13 | 13/2 | 16/13 | 19/19 |
| New Mexico State | 26/30 | 16/21 | 3/7 | 8/9 | 20/13 |
| New Mexico State | 40/30 | 5/18 | 15/5 | 2/5 | 2/9 |
| Pepperdine | 40/18 | 20/16 | 12/4 | 13/4 | 30/33 |
| Sacramento State | 32/26 | 11/12 | 6/9 | 10/2 | 14/23 |
| Abilene Christian | 24/24 | 22/30 | 11/5 | 7/15 | 23/4 |
| Air Force | 36/36 | 18/24 | 8/8 | 20/13 | 16/21 |
| Nevada | 38/24 | 17/10 | 21/16 | 11/18 | 6/18 |
| San Diego State | | | | | |
| Wyoming | | | | | |
| UNLV | | | | | |
| Colorado State | | | | | |
| Utah State | | | | | |
| Fresno State | | | | | |
| Boise State | | | | | |
| San Diego State | | | | | |
| Colorado State | | | | | |
| UNLV | | | | | |
| Boise State | | | | | |
| San José State | | | | | |
| Utah State | | | | | |
| Wyoming | | | | | |
| Fresno State. | | | | | |
| Air Force | | | | | |

UNM STARTING LINEUPS (GAME)

| Game | G | G | G | G | F |
|----------------------|-------|----------|------------|--------|----------|
| Northern Arizona | Hooks | Hargrove | Magalhães | Cumber | Joaquim |
| Morehead State | Hooks | Hargrove | Magalhães | Cumber | Joaquim |
| Texas Tech | Hooks | Hargrove | Magalhães | Cumber | Joaquim |
| Western New Mexico | Hooks | Hargrove | Langermann | Cumber | Joaquim |
| South Carolina State | Hooks | Hargrove | Magalhães | Cumber | Joaquim |
| Gonzaga | Hooks | Hargrove | Magalhães | Cumber | Joaquim |
| UC Irvine | Hooks | Hargrove | Magalhães | Cumber | Joaquim |
| North Texas | Hooks | Hargrove | Magalhães | Cumber | Joaquim |
| New Mexico State | Hooks | Hargrove | Magalhães | Cumber | Joaquim |
| New Mexico State | Hooks | Hargrove | Magalhães | Cumber | Joaquim |
| Pepperdine | Hooks | Hargrove | Magalhães | Cumber | Joaquim |
| Sacramento State | Hooks | Hargrove | Magalhães | Cumber | Joaquim |
| Abilene Christian | Hooks | Hargrove | Magalhães | Cumber | Joaquim |
| Air Force | Hooks | Hargrove | Magalhães | Cumber | Moreland |
| Nevada | Hooks | Hargrove | Magalhães | Cumber | Moreland |
| San Diego State | | | | | |
| Wyoming | | | | | |
| UNLV | | | | | |
| Colorado State | | | | | |
| Utah State | | | | | |
| Fresno State | | | | | |
| Boise State | | | | | |
| San Diego State | | | | | |
| Colorado State | | | | | |
| UNLV | | | | | |
| Boise State | | | | | |
| San José State | | | | | |
| Utah State | | | | | |
| Wyoming | | | | | |
| Fresno State | | | | | |
| Air Force | | | | | |

UNM STARTING LINEUPS (RECORD)

| | |
|--|-----|
| Joaquim, Hooks, Hargrove, Magalhães, Cumber | 6-6 |
| Moreland, Hooks, Hargrove, Magalhães, Cumber | 2-0 |
| Hooks, Hargrove, Langermann, Cumber, Joaquim | 1-0 |

DOUBLE-DOUBLE TRACKER

| | | |
|----------------|----------------|------------------------------|
| Viané Cumber | 23 pts, 12 reb | Morehead State (11/7) |
| Hulda Joaquim | 12 pts, 10 reb | Morehead State (11/7) |
| Hulda Joaquim | 14 pts, 10 reb | South Carolina State (11/20) |
| Destinee Hooks | 17 pts, 10 reb | UC Irvine (11/27) |
| Viané Cumber | 15 pts, 10 reb | UC Irvine (11/27) |
| Hulda Joaquim | 12 pts, 14 reb | New Mexico State (12/8) |
| Destinee Hooks | 27 pts, 10 reb | New Mexico State (12/8) |
| Hulda Joaquim | 16 pts, 11 reb | Air Force (12/29) |

CAREER DOUBLE-DOUBLES

| | 2024-25 | Career |
|----------------|---------|--------|
| Hulda Joaquim | 4 | 4 |
| Viané Cumber | 2 | 5 |
| Destinee Hooks | 2 | 2 |

20-POINT TRACKER

| | | |
|----------------|--------|--------------------------|
| Destinee Hooks | 21 pts | NAU (11/4) |
| Viané Cumber | 23 pts | Morehead State (11/7) |
| Destinee Hooks | 28 pts | Texas Tech (11/12) |
| Destinee Hooks | 24 pts | Gonzaga (11/24) |
| Destinee Hooks | 27 pts | New Mexico State (12/8) |
| Viané Cumber | 25 pts | Sacramento State (12/19) |
| Viané Cumber | 20 pts | Air Force (12/29) |

GAME 16: NEW MEXICO AT SAN DIEGO STATE

| | CONFERENCE | | | | | | OVERALL | | | | | | | |
|-------------------|------------|---|-------|------|------|---------|---------|----|------|------|------|---------|---------|------|
| Team (AP/Coaches) | W | L | Pct. | Home | Away | Neutral | W | L | Pct. | Home | Away | Neutral | Last 10 | Strk |
| Colorado State | 2 | 0 | 1.000 | 1-0 | 1-0 | 0-0 | 11 | 4 | .733 | 8-1 | 1-1 | 2-2 | 7-3 | W2 |
| UNLV | 2 | 0 | 1.000 | 1-0 | 1-0 | 0-0 | 10 | 4 | .714 | 8-1 | 2-3 | 0-0 | 7-3 | W3 |
| New Mexico | 2 | 0 | 1.000 | 1-0 | 1-0 | 0-0 | 9 | 6 | .600 | 8-4 | 1-2 | 0-0 | 6-4 | W2 |
| Wyoming | 1 | 0 | 1.000 | 1-0 | 0-0 | 0-0 | 7 | 6 | .538 | 4-1 | 1-4 | 2-1 | 6-4 | W2 |
| San Diego State | 1 | 1 | .500 | 1-0 | 0-1 | 0-0 | 12 | 3 | .800 | 6-1 | 4-1 | 2-1 | 7-3 | L1 |
| Boise State | 1 | 1 | .500 | 1-0 | 0-1 | 0-0 | 11 | 4 | .714 | 7-0 | 0-1 | 3-3 | 6-4 | W1 |
| Nevada | 1 | 1 | .500 | 1-0 | 0-1 | 0-0 | 6 | 9 | .400 | 5-3 | 1-3 | 0-3 | 4-6 | L1 |
| Fresno State | 0 | 1 | .000 | 0-0 | 0-1 | 0-0 | 9 | 5 | .643 | 7-1 | 1-3 | 1-1 | 6-4 | L1 |
| Air Force | 0 | 2 | .000 | 0-1 | 0-1 | 0-0 | 10 | 4 | .714 | 6-1 | 2-3 | 2-0 | 7-3 | L2 |
| San José State | 0 | 2 | .000 | 0-1 | 0-1 | 0-0 | 7 | 8 | .467 | 5-4 | 1-3 | 1-1 | 4-6 | L2 |
| Utah State | 0 | 2 | .000 | 0-1 | 0-2 | 0-0 | 1 | 13 | .071 | 1-4 | 0-7 | 0-2 | 0-10 | L11 |

^ MW Regular Season Champions % MW Tournament Champion

MOUNTAIN WEST STATISTICS

| TEAM | | |
|-----------------------|----------------|-----------------------|
| FG % | All .443 (1st) | Conference .405 (6th) |
| Rebounding Margin | +5.4 (1st) | +4.0 (6th) |
| Rebounding Defense | 33.9 (T-1st) | 38.5 (7th) |
| Def. Rebounds/Game | 28.0 (1st) | 30.5 (2nd) |
| Blocks per Game | 4.9 (2nd) | 5.0 (3rd) |
| Rebounds/Game | 39.3 (1st) | 42.5 (2nd) |
| Scoring | 71.7 (2nd) | 69.5 (4th) |
| Assists per Game | 15.1 (4th) | 13.0 (5th) |
| FG % Defense | .391 (6th) | .351 (2nd) |
| Steals/Game | 9.5 (4th) | 10.0 (2nd) |
| 3-Pt FG Made | 7.3 (6th) | 5.5 (7th) |
| Scoring Margin | +6.8 (6th) | +7.0 (4th) |
| 3-PT FG % | .334 (6th) | .297 (8th) |
| Assist/Turnover Ratio | 0.9 (7th) | 0.7 (9th) |
| Off. Rebounds/Game | 11.3 (7th) | 12.0 (4th) |
| 3-Pt FG % Defense | .312 (7th) | .243 (3rd) |
| Free Throw % | .711 (8th) | .750 (5th) |
| Scoring Defense | 64.9 (8th) | 62.5 (3rd) |
| INDIVIDUAL | | |
| Scoring | | |
| Destinee Hooks | All 16.9 (4th) | Conference 16.5 (7th) |
| Vianè Cumber | 16.3 (6th) | 18.5 (5th) |
| Rebounding | | |
| Hulda Joaquim | 7.6 (5th) | 11.0 (2nd) |
| Vianè Cumber | 6.6 (9th) | 6.5 (11th) |
| Destinee Hooks | -- | 5.0 (T-18th) |
| Offensive Rebounds | | |
| Hulda Joaquim | 3.3 (4th) | 5.5 (1st) |
| Amhyia Moreland | 2.3 (10th) | 2.0 (T-12th) |
| Defensive Rebounds | | |
| Vianè Cumber | 5.9 (3rd) | 6.0 (T-2nd) |
| Hulda Joaquim | 4.3 (T-10th) | 5.5 (T-6th) |
| Joana Magalhães | -- | 5.5 (T-6th) |
| FG% | | |
| Destinee Hooks | .508 (2nd) | .577 (T-5th) |
| Vianè Cumber | .443 (5th) | .393 (14th) |
| Free Throw % | | |
| Vianè Cumber | .976 (1st) | 1.00 (T-1st) |
| 3-Point FG Made | | |
| Vianè Cumber | 2.7 (1st) | 2.5 (T-7th) |
| 3-Point FG % | | |
| Vianè Cumber | .364 (1st) | .333 (8th) |
| Assists | | |
| Alyssa Hargrove | 3.7 (T-3rd) | 4.5 (T-3rd) |
| Joana Magalhães | 2.5 (11th) | 2.5 (T-15th) |
| Blocks | | |
| Amhyia Moreland | 1.5 (4th) | 1.5 (T-6th) |
| Alyssa Hargrove | 1.0 (9th) | 1.0 (T-11th) |
| Hulda Joaquim | 0.9 (T-10th) | 1.0 (T-11th) |
| Destinee Hooks | -- | 1.0 (T-11th) |
| Steals | | |
| Alyssa Hargrove | 2.4 (3rd) | 3.5 (3rd) |
| Joana Magalhães | -- | 2.0 (T-8th) |
| Destinee Hooks | -- | 2.0 (T-8th) |
| Assist/Turnover Ratio | | |
| Alyssa Hargrove | 1.2 (6th) | -- |
| Minutes Played | | |
| Vianè Cumber | 33.1 (2nd) | 36.9 (2nd) |
| Alyssa Hargrove | 29.0 (14th) | 33.4 (7th) |
| Destinee Hooks | -- | 30.8 (14th) |
| Joana Magalhães | -- | 30.5 (15th) |

NCAA STATISTICS

| TEAM | |
|-----------------------------|-------------|
| Blocks Per Game | 23rd (4.9) |
| Defensive Rebounds Per Game | 48th (28.0) |
| FG % | 78th (44.3) |
| Rebounding Margin | 79th (5.4) |
| Three-Pointers Per Game | 89th (7.3) |
| Fouls Per Game | 93rd (15.5) |
| Rebounds Per Game | 93rd (39.3) |
| Scoring Offense | 97th (71.7) |
| Three-Point % | 98th (33.4) |
| INDIVIDUAL | |
| Vianè Cumber | |
| 3-Point Attempts | 9th (110) |
| 3-Pointers | 12th (40) |
| 3-Pointers Per Game | 35th (2.7) |
| Points | 43rd (244) |
| Alyssa Hargrove | |
| Steals | 28th (36) |
| Steals Per Game | 73rd (2.4) |
| Destinee Hooks | |
| Field Goals | 19th (100) |
| Points | 35th (253) |
| Field Goal Attempts | 43rd (197) |
| Field Goal Percentage | 78th (50.8) |
| Points Per Game | 93rd (16.9) |
| Hulda Joaquim | |
| Rebounds | 63rd (114) |
| Amhyia Moreland | |
| Blocks | 46th (23) |
| Blocks Per Game | 77th (1.5) |
| PLAYER OF THE WEEK | |
| FRESHMAN OF THE WEEK | |

UNM'S RECORD WHEN...

| | Overall | In MW |
|--------------------------------|---------|-------|
| Overall | 9-6 | 2-0 |
| At home | 8-4 | 1-0 |
| On the road | 1-2 | 1-0 |
| At neutral sites | | |
| After a win | 4-4 | 1-0 |
| After a loss | 5-1 | |
| In overtime | | |
| vs. ranked opponents | | |
| Games decided by 1-4 points | 1-1 | |
| Games decided by 5-9 points | 2-3 | 2-0 |
| Games decided by 10-19 points | 3-2 | |
| Games decided by 20+ points | 3-0 | |
| Leading after Q1 | 8-3 | 2-0 |
| Trailing after Q1 | 0-2 | |
| Tied after Q1 | 1-1 | |
| Leading at half | 8-1 | 2-0 |
| Trailing at half | 1-4 | |
| Tied at half | 0-1 | |
| Leading after Q3 | 9-2 | 2-0 |
| Trailing after Q3 | 0-4 | |
| Tied after Q3 | | |
| Shooting 50% or better | 2-0 | |
| Shooting between 40-49.9% | 5-6 | 1-0 |
| Shooting less than 40% | 2-0 | 1-0 |
| Opponent shoots 50% or better | 0-1 | |
| Opponent shoots b/w 40-49.9% | 2-3 | |
| Opponent shoots b/w 30-39.9% | 6-2 | 2-0 |
| Opponent shoots less than 30% | 1-0 | |
| UNM higher FG% | 8-4 | 2-0 |
| Opponent higher FG% | 1-2 | |
| FG% Tied | | |
| UNM outrebounds | 9-2 | 2-0 |
| Opponent outrebounds | 0-4 | |
| Rebounds tied | | |
| UNM more made free throws | 7-1 | 2-0 |
| Opponent more made free throws | 1-5 | |
| Made free throws tied | 1-0 | |
| UNM 3FG% higher | 5-3 | 1-0 |
| Opponent 3FG% higher | 4-3 | 1-0 |
| 3FG% tied | | |
| UNM has more fouls | 2-5 | |
| Opponent has more fouls | 7-1 | 2-0 |
| Fouls are tied | | |
| UNM more turnovers | 4-4 | 1-0 |
| Opponent more turnovers | 5-2 | 1-0 |
| Turnovers tied | | |
| Scoring less than 50 points | | |
| Scoring 50-59 points | | |
| Scoring 60-69 points | 4-4 | 1-0 |
| Scoring 70-79 points | 2-2 | 1-0 |
| Scoring 80-89 points | 3-0 | |
| Scoring 90-99 points | | |
| Scoring 100+ points | | |
| Allowing 40 points or less | 1-0 | |
| Allowing 41-49 points | | |
| Allowing 50-59 points | 5-0 | |
| Allowing 60-69 points | 3-1 | 2-0 |
| Allowing 70-79 points | 0-2 | |
| Allowing 80-89 points | 1-3 | |
| Allowing 90+ points | | |
| In November | 4-3 | |
| In December | 4-3 | 1-0 |
| In January | 1-0 | 1-0 |
| In February | | |
| In March | | |

SERIES HISTORY SAN DIEGO STATE (41-36) H: 18-12 A: 15-17 N: 8-7

| | | | | | | | |
|---------|---|-------|---|----------|---|-------|---|
| 1/18/92 | L | 91-44 | A | 2/15/11 | L | 50-44 | H |
| 2/15/92 | L | 74-52 | H | 3/8/11 | W | 65-57 | N |
| 1/24/93 | L | 55-44 | H | 1/18/12 | L | 77-47 | A |
| 2/18/93 | L | 78-51 | A | 2/15/12 | L | 57-44 | H |
| 2/11/94 | L | 98-52 | H | 3/10/12 | L | 57-43 | N |
| 2/20/94 | L | 96-38 | A | 1/26/13 | L | 63-39 | H |
| 3/9/94 | L | 95-60 | N | 2/27/13 | L | 72-44 | A |
| 1/19/95 | L | 85-61 | A | 3/15/13 | L | 67-39 | N |
| 2/11/95 | L | 75-47 | H | 2/22/14 | L | 53-48 | A |
| 3/8/95 | L | 57-39 | H | 3/7/14 | W | 62-46 | H |
| 1/18/96 | W | 62-56 | H | 1/7/15 | W | 62-53 | H |
| 1/27/96 | L | 74-52 | A | 2/18/15 | W | 63-47 | A |
| 3/5/97 | L | 57-50 | N | 3/10/15 | W | 57-56 | N |
| 1/7/99 | W | 66-53 | A | 2/6/16 | L | 51-46 | H |
| 2/4/99 | W | 75-51 | H | 3/1/16 | W | 64-45 | A |
| 1/20/00 | W | 65-47 | H | 12/31/16 | W | 85-42 | H |
| 2/17/00 | W | 66-60 | A | 3/3/17 | L | 63-51 | A |
| 1/20/01 | W | 86-66 | H | 1/20/18 | L | 89-97 | A |
| 2/15/01 | L | 56-53 | A | 1/16/19 | W | 70-62 | H |
| 3/7/01 | W | 55-49 | N | 2/6/19 | L | 59-61 | A |
| 1/23/02 | W | 58-49 | A | 3/11/19 | L | 61-70 | N |
| 2/23/02 | W | 63-53 | H | 1/29/20 | L | 74-75 | A |
| 3/6/02 | W | 65-52 | N | 2/12/20 | L | 58-67 | H |
| 1/30/03 | W | 75-42 | H | 2/3/21 | W | 84-48 | A |
| 3/1/03 | W | 64-46 | A | 2/5/21 | W | 65-48 | A |
| 3/12/03 | W | 54-49 | N | 1/9/22 | W | 75-72 | H |
| 1/29/04 | W | 76-42 | H | 1/29/22 | W | 67-58 | A |
| 2/28/04 | W | 47-44 | A | 3/7/22 | W | 63-60 | N |
| 1/29/05 | W | 72-53 | A | 1/19/23 | L | 65-61 | A |
| 2/24/05 | W | 78-58 | H | 2/4/23 | W | 83-78 | H |
| 3/9/05 | W | 81-52 | N | 3/6/23 | L | 69-68 | N |
| 1/25/06 | W | 76-45 | H | 2/7/24 | L | 60-53 | A |
| 2/25/06 | W | 75-48 | A | 2/28/24 | W | 66-63 | H |
| 1/31/07 | W | 76-46 | H | 3/11/24 | L | 67-56 | N |
| 3/3/07 | W | 67-48 | A | | | | |
| 1/12/08 | W | 60-47 | A | | | | |
| 2/13/08 | W | 63-54 | H | | | | |
| 3/15/08 | W | 62-59 | N | | | | |
| 1/21/09 | L | 57-52 | H | | | | |
| 2/21/09 | L | 75-64 | A | | | | |
| 1/6/10 | L | 61-39 | H | | | | |
| 2/6/10 | W | 65-58 | A | | | | |
| 1/15/11 | L | 56-53 | A | | | | |

STARTER/ BENCH COMPARISON | LEADS (UNM/OPP.)

| Opp. | Points | S/B | % | TIME LED | BIGGEST LEAD |
|----------------------|--------|-------|-----------|-------------|--------------|
| Northern Arizona | 78 | 57/21 | 73.1/26.9 | 34:12/3:30 | 13/3 |
| Morehead State | 66 | 52/14 | 78.8/21.2 | 39:33/0:17 | 24/2 |
| Texas Tech | 68 | 50/18 | 73.5/26.5 | 12:43/25:17 | 6/12 |
| Western New Mexico | 85 | 50/35 | 58.8/41.2 | 36:38/2:41 | 29/4 |
| South Carolina State | 80 | 48/32 | 60.0/40.0 | 39:37/0:00 | 43/0 |
| Gonzaga | 68 | 51/17 | 75.0/25.0 | 0:00/39:13 | 0/13 |
| UC Irvine | 65 | 47/18 | 72.3/27.7 | 16:41/19:33 | 10/8 |
| North Texas | 75 | 56/19 | 74.7/25.3 | 39:27/0:00 | 19/0 |
| New Mexico State | 71 | 51/20 | 71.8/28.2 | 15:37/19:08 | 6/13 |
| New Mexico State | 60 | 58/2 | 96.7/3.3 | 5:53/32:06 | 3/9 |
| Pepperdine | 82 | 52/30 | 63.4/36.6 | 34:10/2:55 | 30/2 |
| Sacramento State | 69 | 55/14 | 79.7/20.3 | 38:30/0:00 | 18/0 |
| Abilene Christian | 69 | 46/23 | 66.7/33.3 | 8:40/25:31 | 5/11 |
| Air Force | 69 | 53/16 | 76.8/23.2 | 34:21/4:41 | 9/4 |
| Nevada | 70 | 64/6 | 91.4/8.6 | 37:36/0:46 | 12/2 |
| San Diego State | | | | | |
| Wyoming | | | | | |
| UNLV | | | | | |
| Colorado State | | | | | |
| Utah State | | | | | |
| Fresno State | | | | | |
| Boise State | | | | | |
| San Diego State | | | | | |
| Colorado State | | | | | |
| UNLV | | | | | |
| Boise State | | | | | |
| San José State | | | | | |
| Utah State | | | | | |
| Wyoming | | | | | |
| Fresno State | | | | | |
| Air Force | | | | | |



Lydie Mwamba
G | 5-11 | JR.
Kinshasa, Republic
Democratic of Congo



Destinee Hooks
G | 5-9 | SO.
Indianapolis, Ind.



Alyssa Hargrove
G | 5-9 | SR.
Dayton, Ohio



Lara Langermann
G | 5-7 | SO.
Breckerfeld, Germany



Paris Lauro
F | 6-1 | SO.
Dallas, Texas



Nayli Padilla
G | 5-11 | FR.
Santa Cruz de Tenerife, Spain



Joana Magalhães
G | 5-5 | FR.
Lisbon, Portugal



Hulda Joaquim
F | 6-1 | GR.
Maputo, Mozambique



Drew Jordan
G | 5-11 | SO.
Washington, DC



Reza Po
G | 5-3 | FR.
San Bruno, Calif.



Amhyia Moreland
F | 6-1 | SR.
Charlotte, N.C.



Vianè Cumber
G | 5-10 | SR.
Albuquerque, N.M.



Clarissa Craig
F/C | 6-3 | SR.
Cincinnati, Ohio



Lilli Hakkarainen
G | 5-7 | FR.
Kotka, Finland



Mike Bradbury
Head Coach



Keith Freeman
Assoc. Head Coach

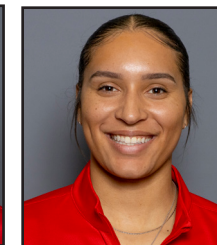

Nike McClure
Assistant Coach



Mackenzie Novak
Assistant Coach



Jaisa Nunn
Graduate Assistant



Hanna Hudson
Director of Operations



Isaiah Fernandez
Director of Player Development

NUMERICAL

| # | Name | Pos | Ht | Yr | Hometown (Previous School) |
|----|-------------------|-----|------|-----|--|
| 1 | Lydie Mwamba | G | 5-9 | Jr. | Kinshasa, Republic Democratic of Congo (Trinity Valley CC) |
| 3 | Destinee Hooks | G | 5-9 | So. | Indianapolis, Ind. (Vincennes) |
| 4 | Alyssa Hargrove | G | 5-8 | Sr. | Dayton, Ohio (Austin Peay State) |
| 5 | Lara Langermann | G | 5-7 | So. | Breckerfeld, Germany (Theodor-Heuss-Gymnasium Hagen) |
| 10 | Paris Lauro | F | 6-0 | So. | Dallas, Texas (Highland Park HS) |
| 11 | Nayli Padilla | G | 5-9 | Fr. | Santa Cruz de Tenerife, Spain (IES Tarahales) |
| 13 | Joana Magalhães | G | 5-5 | Fr. | Lisbon, Portugal (Quinta Do Marquês) |
| 14 | Hulda Joaquim | F | 6-1 | Gr. | Maputo, Mozambique (Seward County CC) |
| 15 | Drew Jordon | G | 5-11 | So. | Washington, DC (Wagner) |
| 21 | Reza Po | G | 5-2 | Fr. | San Bruno, Calif. (Sacred Heart Cathedral) |
| 24 | Amhyia Moreland | F | 6-1 | Sr. | Charlotte, N.C. (San José State) |
| 33 | Vianè Cumber | G | 5-11 | Sr. | Albuquerque, N.M. (Sandia HS) |
| 40 | Clarissa Craig | F/C | 6-3 | Sr. | Cincinnati, Ohio (Cincinnati) |
| 45 | Lilli Hakkarainen | G | 5-7 | Fr. | Kotka, Finland (Mäkelänrinne Upper Secondary School) |

ALPHABETICAL

| # | Name | Pos | Ht | Yr | Hometown (Previous School) |
|----|-------------------|-----|------|-----|--|
| 40 | Clarissa Craig | F/C | 6-3 | Sr. | Cincinnati, Ohio (Cincinnati) |
| 33 | Vianè Cumber | G | 5-11 | Sr. | Albuquerque, N.M. (Sandia HS) |
| 45 | Lilli Hakkarainen | G | 5-7 | Fr. | Kotka, Finland (Mäkelänrinne Upper Secondary School) |
| 4 | Alyssa Hargrove | G | 5-8 | Sr. | Dayton, Ohio (Austin Peay State) |
| 3 | Destinee Hooks | G | 5-9 | So. | Indianapolis, Ind. (Vincennes) |
| 14 | Hulda Joaquim | F | 6-1 | Gr. | Maputo, Mozambique (Seward County CC) |
| 15 | Drew Jordon | G | 5-11 | So. | Washington, DC (Wagner) |
| 5 | Lara Langermann | G | 5-7 | So. | Breckerfeld, Germany (Theodor-Heuss-Gymnasium Hagen) |
| 10 | Paris Lauro | F | 6-0 | So. | Dallas, Texas (Highland Park HS) |
| 13 | Joana Magalhães | G | 5-5 | Fr. | Lisbon, Portugal (Quinta Do Marquês) |
| 24 | Amhyia Moreland | F | 6-1 | Sr. | Charlotte, N.C. (San José State) |
| 1 | Lydie Mwamba | G | 5-9 | Jr. | Kinshasa, Republic Democratic of Congo (Trinity Valley CC) |
| 11 | Nayli Padilla | G | 5-9 | Fr. | Santa Cruz de Tenerife, Spain (IES Tarahales) |
| 21 | Reza Po | G | 5-2 | Fr. | San Bruno, Calif. (Sacred Heart Cathedral) |

STAFF

| | |
|------------------|--|
| Mike Bradbury | Head Coach |
| Keith Freeman | Associate Head Coach |
| Nike McClure | Assistant Coach |
| Mackenzie Novak | Assistant Coach |
| Jaissa Nunn | Graduate Assistant |
| Hanna Hudson | Director of Operations |
| Isaiah Fernandez | Director of Player Development |
| Lexi Smith | Associate Athletic Trainer (WBB) |
| Emily Meinert | Assistant Director of Athletic Performance (WBB) |

by eligibility

| | |
|--------------------|-----|
| Grad Student (1) | |
| 14 Hulda Joaquim | F |
| Seniors (4) | |
| 4 Alyssa Hargrove | G |
| 24 Amhyia Moreland | F |
| 33 Vianè Cumber | G |
| 40 Clarissa Craig | F/C |

Juniors (1)

| | |
|----------------|---|
| 1 Lydie Mwamba | G |
|----------------|---|

Sophomores (4)

| | |
|-------------------|---|
| 3 Destinee Hooks | G |
| 5 Lara Langermann | G |
| 10 Paris Lauro | F |
| 15 Drew Jordon | G |

Freshmen (4)

| | |
|----------------------|---|
| 11 Nayli Padilla | G |
| 13 Joana Magalhães | G |
| 21 Reza Po | G |
| 45 Lilli Hakkarainen | G |

home state

| | |
|--------------------|-----|
| California (1) | |
| 21 Reza Po | G |
| Indiana (1) | |
| 3 Destinee Hooks | G |
| North Carolina (1) | |
| 24 Amhyia Moreland | F |
| New Mexico (1) | |
| 33 Vianè Cumber | G |
| Ohio (2) | |
| 4 Alyssa Hargrove | G |
| 40 Clarissa Craig | F/C |
| Texas (1) | |
| 10 Paris Lauro | F |
| Washington DC (1) | |
| 15 Drew Jordon | G |

international

| |
|---|
| 1 Lydie Mwamba (Republic Democratic of Congo) |
| 5 Lara Langermann (Germany) |
| 11 Nayli Padilla (Spain) |
| 13 Joana Magalhães (Portugal) |
| 14 Hulda Joaquim (Mozambique) |
| 45 Lilli Hakkarainen (Finland) |

PRONUNCIATIONS

Audio pronunciations are also available on their roster bios online

| | |
|-------------------|--------------------------------|
| LARA LANGERMANN | La-Rah Lane-GRR-man |
| PARIS LAURO | Loro (rhymes with Zorro) |
| NAYLI PADILLA | Nay-LEE PA-dee-ya |
| JOANA MAGALHAES | Ma-ga-LANE-SHH |
| HULDA JOAQUIM | UI-da JOY-key-m |
| VIANE Cumber | V-UH-nay (like DNA but VNA) |
| LILLI HAKKARAINEN | HAWK-KERR-rine-in |

Lobos

LOBOS

- #1 Lydie Mwamba (Republic Democratic of Congo)
- #3 Destinee Hooks (Indianapolis, Ind.)
- #4 Alyssa Hargrove (Dayton, Ohio)
- #5 Lara Langermann (Breckersfeld, Germany)
- #10 Paris Lauro (Dallas, Texas)
- #11 Nayli Padilla (Barrio de La Salud, Spain)
- #13 Joana Magalhães (Lisbon, Portugal)
- #14 Hulda Joaquim (Maputo, Mozambique)
- #15 Drew Jordon (Washington, DC)
- #21 Reza Po (San Bruno, Calif.)
- #24 Amhyia Moreland (Charlotte, N.C.)
- #33 Vianè Cumber (Albuquerque, N.M.)
- #40 Clarissa Craig (Cincinnati, Ohio)
- #45 Lilli Hakkarainen (Kotka, Finland)

LANGUAGES SPOKEN :
 PORTUGUESE, GERMAN, SPANISH, FINNISH, SWEDISH, CHINESE, FRENCH, ENGLISH,
 LINGALA, SWAHILI, TSHILUBA, CHANGANA

A R O U N D T H E W O R L D

LOBO WOMEN'S Basketball



MIKE BRADBURY

RECORD AT UNM: 171-95 (9TH SEASON)

CAREER RECORD: 349-212 (18TH SEASON)

NOTEWORTHY:

- Named the sixth head coach in program history on March 31, 2016
- 26 wins in 2021-22 tied for most wins in program history
- Led UNM to 25 wins in 2017-18; tied for second-most wins in program history
- Led UNM to 20+ wins in five seasons, and .500 or better in seven
- Earned his 100th win at UNM on Nov. 30, 2021; only the second coach in program history to reach 100. Earned his 300th career win on Nov. 22, 2022 against Western N.M.

Mike Bradbury enters his ninth season as head coach for The University of New Mexico women's basketball team. In his previous eight seasons at the helm, Bradbury has guided the Lobos to a 162-89 (.645) and 89-51 (.636) in conference and became just the second coach in UNM history to win 100 games with a win over Grambling on Nov. 30, 2021.

Five times in his tenure (2017-18, 2018-19, 2021-22, 2022-23, 2023-24) the Lobos eclipsed the 20-win mark, with the Lobos tying the program record for most wins in a single season with 26 in 2021-22. Further, the 25 wins in 2017-18 were tied for the second-most wins in program history. The consecutive 20-plus win seasons under Bradbury in 2017-18 and 2018-19 were the first for the program since the 2007-08 – 2008-09 seasons.

Further, the last time the Lobos finished with 20-plus wins in three consecutive seasons was 2006-07, 2007-08 and 2008-09.

Of note, there are only three Mountain West teams that have won 20 games in each of the last three years (UNM, UNLV and CSU), and in the last four years, only two MW teams that have won 10 or more conference games all four years (UNM and UNLV).

The Lobos have sustained success under Bradbury as historically, UNM has finished either first or second in the conference in scoring offense in six of the last seven years (four times first). In Bradbury's time at UNM, the Lobos have finished with 15 or made three-pointers 11 times and hold the top-five spots in three-pointers per game in program history.

During the most recent season, the Lobos were among the most consistent defensive teams in the country, ranking 14th in defensive rebounds per game and 10th in the fewest fouls per game. On an individual level, the Lobos garnered several awards with five Mountain West Player of the Week selections, the most since the 2018-19 season, as well as earning MW Newcomer of the Year (Nyah Wilson), MW Defensive Player of the Year (Aniyah Augmon), two All-Mountain West Team selections in Augmon and Wilson, an All-Defensive Team selection for Augmon and a MW Coach of the Year selection for Bradbury.

Wilson became the seventh Lobo to earn Newcomer of the Year and the fourth under Bradbury, with the last one back in 2018-19. Augmon became only the second Lobo to win Defensive Player of the Year, joining Porche Torrance who won in 2011-12. The

selection marked the first Coach of the Year award for Bradbury and the third for a New Mexico coach.

In his time at UNM, Bradbury has coached 19 All-Mountain West performers, six on the All-Defensive Team and three on the All-Newcomer/Freshman Team.

In terms of major individual awards, Bradbury coached the league's Newcomer of the Year each of his first three seasons in charge of the Lobos with Richelle van der Keijl earning the award in 2016-17, Tesha Buck in 2017-18 and Aisia Robertson in 2018-19. Additionally, Bradbury has coached the MW Player of the Year in Jaisa Nunn (2018-19) and the Freshman of the Year in Jayla Everett (2018-19) as well as Sixth Person of the Year in LaTascya Duff (2020-21).

Further, a Lobo has been named Mountain West Player of the Week 20 times during his tenure, with four named Freshman of the Week.

In the 2022-23 season, UNM finished 15th in the NCAA in made three-pointers per game at 8.5 per game, with 12 games with double-digit three-pointers. Of the 12 games, UNM made 18 (against South Carolina State) and three games with 16 (twice against Utah State and at Fresno State).

During the 2021-22 season, the program established several program records. UNM set the program record in made three-pointers (346), a program-best 171 made three-pointers in conference season, as well as a program-record 596 assists on the season and 292 in conference games. In addition, the Lobos made a program-high 523 field goals in conference and scored the most points in conference in program history with 1,413 points. On Jan. 6 at Utah State, the Lobos set the program record and the MW record in made three-pointers in a game with 21, and three games later made 19 three-pointers for the second most in a game in program history. The Lobos also went on a nine-game win streak, the second longest in program history.

New Mexico ranked in the top 10 in the NCAA in made three-pointers (third), made three-pointers per game (fifth, 9.6 per game) and in assists (10th). In total, UNM ranked in the top 30 in nine categories, including scoring offense (14th, 76.7 points per game), assists per game (16th, 16.6 per game), assist/turnover ratio (18th, 1.21), field-goal percentage (19th, 45.1 percent), blocked shots (25th, 147) and three-point field-goal percentage (30th, 35.1 percent).



GAME 16: NEW MEXICO AT SAN DIEGO STATE

UNM added six postseason Mountain West honors with a conference-high three all-conference players in Antonia Anderson, Shaiquel McGruder and Jaedyn De La Cerda, an honorable mention in LaTora Duff, an all-defensive player in McGruder and an all-freshman in Paula Reus. The Lobos have had 12 conference selections in the last two seasons.

Further, five Lobos finished the 2021-22 season averaging double figures in points per game.

In the 2020-21 season, Bradbury led the Lobos to a Mountain West regular season championship, the first outright in program history and the first regular season title since the 2004-05 season. In addition, the Lobos were selected for the WNIT for the third time in four years.

The Lobos produced one of the most prolific offenses not only in the conference, but in the country, finishing among the top 25 in several categories. Among them, UNM finished fourth in the NCAA in made three-pointers per game (10.2), sixth in assist-turnover ratio (1.40), ninth in scoring offense (81.2 points per game), 14th in fewest turnovers per game (12.0) and assists per game (16.8) and 22nd in scoring margin (12.7). The Lobos led the Mountain West in scoring offense, scoring margin, assists per game, turnover margin, assist-turnover ratio and made three-pointers as well as second in field-goal percentage and steals per game.

UNM set a program record in scoring with 120 points against Arkansas-Pine Bluff on Dec. 17, 2020 and in the process, made 17 three-pointers, falling just one short of tying the program record. Further, the Lobos registered 90-plus points in five games and 80-plus points in 11 of the 20 games on the season.

Four Lobos finished the 2020-21 season averaging double figures in points per game with six players finishing in double figures in scoring in two games (the only times it has been accomplished in program history), five players in five games and four in seven games.

As a result of UNM's successful season, five players were named to the All-Mountain West Team with LaTascya Duff also earning the superlative of Sixth Person of the Year. Duff was just the second Lobo to win the sixth person award. Making the all-conference team for the first time were Duff, Jaedyn De La Cerda and Antonia Anderson, as well as Shaiquel McGruder earning all-defensive and Ahlise Hurst earning the honorable mention distinction.

In his third year at the helm, Bradbury continued to put his mark on the program while also continuing to bring Lobo women's basketball back to national prominence. Overall, Bradbury's 2018-19 team went 24-7 and earned a bid to the WNIT for a second-straight season. It marked the first time since the 2008-09 – 2009-10 seasons that the program made consecutive trips to the postseason.

Prior to coming to Albuquerque, Bradbury built a successful nine year run as a Division-I head coach with stops at Morehead State (Morehead, Ky.) and Wright State (Dayton, Ohio). Most recently with the Raiders, Bradbury led his squad to five 20-win seasons, including each of his final three seasons. During that time, Wright State has amassed a 75-28 record, the best amongst the 13 Division I programs in the state of Ohio.

Overall at Wright State, Bradbury had five winning seasons, all of which were 20-plus win seasons, in six years – a feat made all the more remarkable as Wright State had just one winning season in the previous 22 before his arrival. In the previous 37 seasons of women's basketball at Wright State, the Raider program had tallied 20 wins just once before Bradbury led the team to 20 wins in five of his six seasons.

His most prominent three-year run at Wright State started in 2013-14, when the Raiders won a school-record 26 games on the way to a 26-9 season and the program's first-ever appearance in the NCAA Tournament. That season saw the Raiders finish second in the Horizon League and win its first Horizon League Tournament. It also featured the program's first road win at perennial league power Wisconsin-Green Bay. Kim Demmings was named the Horizon League Player of the Year and Tournament MVP, and it marked the first time in school history the program had a pair of first team All-Conference selections.

He followed up that by earning Horizon League Coach of the Year in 2014-15 after a 25-9 season that saw his squad lose its Horizon League Preseason Player of the Year less than two minutes into the season opener. The Raiders just missed a second straight NCAA Tournament appearance, falling in overtime in the conference championship game. The team did make its first appearance in the Women's NIT as the league's automatic qualifier, and in 2015-16, the team made it back-to-back WNIT appearances after a 24-11 season, earning the program's first at-large bid.

Those three seasons are the three winningest seasons in the history of Wright State women's basketball.

In his first two seasons at Wright State, he led the team to a 20-13 campaign and a 21-13 mark and berths in the Women's Basketball Invitational, the first NCAA Division I postseason berths for the program. Overall, Bradbury has coached three Horizon League Players of the Year (all in his last three seasons), six first-team All-Horizon League players, three second-team members and four All-Freshman team members.

Prior to his time at Wright State, Bradbury was the head coach at Morehead State where he led the Division I program to a 50-44 mark in three seasons, including a watershed 22-11 season, which was the second-most wins in Morehead State history and the most wins by the Eagles in the previous 38 years.

At Morehead State he coached one Ohio Valley Conference Player of the Year, along with one first-team All-OVC pick (two seasons) and three second-team All-OVC picks.

Bradbury also spent time as an assistant coach at Xavier (2002-06), Cincinnati (1996-02), VCU (1995-96), East Tennessee State (1994-95) and Chattanooga (1991-94). In his 30 seasons as an assistant and as a head coach, Bradbury's teams have finished below .500 only three times.

CAREER HEAD COACHING YEAR-BY-YEAR

| | | |
|---------|--------------------------------|----------------|
| 2007-08 | 11-19 (9-11) | Morehead State |
| 2008-09 | 17-14 (11-7) | Morehead State |
| 2009-10 | 22-11 (14-4) | Morehead State |
| 2010-11 | 20-13 (11-7) | Wright State |
| 2011-12 | 21-13 (12-6) | Wright State |
| 2012-13 | 12-18 (6-10) | Wright State |
| 2013-14 | 26-9 (12-4) | Wright State |
| 2014-15 | 25-9 (12-4) | Wright State |
| 2015-16 | 24-11 (12-6) | Wright State |
| 2016-17 | 15-15 (10-8) | New Mexico |
| 2017-18 | 25-11 (10-8) | New Mexico |
| 2018-19 | 24-7 (14-4) | New Mexico |
| 2019-20 | 15-17 (6-12) | New Mexico |
| 2020-21 | 15-5 (11-3) | New Mexico |
| 2021-22 | 26-10 (14-4) | New Mexico |
| 2022-23 | 21-13 (12-6) | New Mexico |
| 2023-24 | 21-11 (12-6) | New Mexico |
| 2024-25 | 9-6 (2-0) | New Mexico |
| Total | 349-212 (171-95, 91-51 at UNM) | |

EDUCATION

UT-Chattanooga - B.S. Recreation (1993)

COACHING EXPERIENCE

| | | |
|------------|-------------------|----------------|
| 1991-93 | Student Assistant | Chattanooga |
| 1993-94 | Assistant Coach | Chattanooga |
| 1994-95 | Assistant Coach | East Tennessee |
| 1995-96 | Assistant Coach | VCU |
| 1996-02 | Assistant Coach | Cincinnati |
| 2002-07 | Assistant Coach | Xavier |
| 2007-10 | Head Coach | Morehead State |
| 2010-16 | Head Coach | Wright State |
| 2016-pres. | Head Coach | New Mexico |

HEAD COACHING RECORD

| | | |
|------------|----------------|----------------|
| 2007-10 | Morehead State | 50-44 (.532) |
| 2010-16 | Wright State | 128-73 (.637) |
| 2016-pres. | New Mexico | 171-95 (.643) |
| 18 years | | 349-212 (.622) |

RANKED OPPONENTS

| | | |
|-------------------|----------|----------|
| #16 Marquette | 11/13/17 | W, 88-87 |
| #23 West Virginia | 11/29/19 | L, 73-60 |
| #6 Arizona | 12/12/21 | L, 77-60 |
| #14 Arizona | 12/4/22 | L, 77-60 |
| #20 Gonzaga | 12/22/23 | L, 67-56 |
| #25 UNLV | 1/20/24 | W, 69-66 |

ALL-TIME SERIES UNDER COACH BRADBURY AT UNM

| OPPONENT | Series | H | A | N |
|--------------------------|--------|--------|-------|------|
| Abilene Christian | 1-1 | 1-1 | | |
| Air Force | 12-2 | 5-1 | 6-1 | 1-0 |
| Arizona | 0-2 | 0-1 | 0-1 | |
| Arkansas-Pine Bluff | 1-0 | | 1-0 | |
| Arizona State | 0-2 | 0-1 | 0-1 | |
| Auburn | 0-1 | 0-1 | | |
| Ball State | 0-1 | 0-1 | | |
| Boise State | 5-9 | 4-2 | 1-6 | 0-1 |
| California Baptist | 0-1 | | | 0-1 |
| Colorado State | 10-6 | 8-1 | 2-4 | 0-1 |
| Denver | 0-1 | 0-1 | | |
| Eastern Illinois | 1-0 | 1-0 | | |
| Fairleigh Dickinson | 1-0 | 1-0 | | |
| Fresno State | 10-6 | 5-1 | 4-3 | 1-2 |
| Georgia Tech | 0-1 | | | 0-1 |
| Gonzaga | 0-2 | 0-1 | 0-1 | |
| Grambling State | 1-0 | 1-0 | | |
| Grand Canyon | 1-0 | 1-0 | | |
| Hampton | 1-0 | 1-0 | | |
| Hartford | 1-0 | 1-0 | | |
| Houston | 3-1 | 2-0 | 1-1 | |
| Houston Baptist | 1-0 | 1-0 | | |
| Illinois | 1-0 | 1-0 | | |
| Lamar | 2-0 | 2-0 | | |
| Louisiana-Monroe | 1-0 | | | 1-0 |
| Loyola Marymount | 0-1 | 0-1 | | |
| Marquette | 1-1 | 1-0 | 0-1 | |
| Midwestern State | 1-0 | | 1-0 | |
| Minnesota | 0-1 | 0-1 | | |
| Mississippi State | 0-1 | | | 0-1 |
| Mississippi Valley State | 1-0 | 1-0 | | |
| Missouri | 1-0 | | | 1-0 |
| Montana State | 0-1 | | | 0-1 |
| Morehead State | 1-0 | 1-0 | | |
| Navy | 1-0 | 1-0 | | |
| Nevada | 12-4 | 6-1 | 6-2 | 0-1 |
| New Mexico State | 11-4 | 7-1 | 4-3 | |
| Nicholls | 1-0 | | 1-0 | |
| Northern Arizona | 3-1 | 2-1 | 1-0 | |
| Northern New Mexico | 4-0 | 4-0 | | |
| North Texas | 1-0 | 1-0 | | |
| Oklahoma | 1-1 | 1-0 | 0-1 | |
| Old Dominion | 1-0 | | | 1-0 |
| Oregon State | 0-1 | | 0-1 | |
| Pepperdine | 2-0 | 1-0 | 1-0 | |
| Prairie View A&M | 1-0 | 1-0 | | |
| Providence | 1-0 | 1-0 | | |
| Rice | 1-0 | 1-0 | | |
| Sacramento State | 2-0 | 2-0 | | |
| Saint Mary's | 1-0 | 1-0 | | |
| Sam Houston State | 1-0 | | 1-0 | |
| San Diego | 1-0 | 1-0 | | |
| San Diego State | 9-10 | 5-1 | 3-6 | 1-3 |
| San Jose State | 10-3 | 5-1 | 4-2 | 1-0 |
| SMU | 1-0 | 1-0 | | |
| South Carolina State | 2-0 | 2-0 | | |
| Southern Utah | 0-2 | 0-1 | 0-1 | |
| St. Joseph's | 0-1 | 0-1 | | |
| Stephen F. Austin | 1-1 | 1-0 | | 0-1 |
| Tarleton State | 1-0 | 1-0 | | |
| TCU | 0-1 | 0-1 | | |
| Texas A&M-Commerce | 2-0 | 1-0 | 1-0 | |
| Texas State | 1-0 | 1-0 | | |
| Texas Southern | 1-0 | 1-0 | | |
| Texas Tech | 1-3 | 1-0 | 0-2 | 0-1 |
| Tulsa | 0-1 | 0-1 | | |
| UC Irvine | 2-0 | 2-0 | | |
| UC Riverside | 1-0 | 1-0 | | |
| UNLV | 5-11 | 2-5 | 3-6 | |
| Utah State | 14-0 | 6-0 | 8-0 | |
| UTEP | 5-0 | 4-0 | 1-0 | |
| Washington | 0-1 | | 0-1 | |
| West Virginia | 0-1 | | | 0-1 |
| Western Michigan | 1-0 | 1-0 | | |
| Western New Mexico | 3-0 | 2-0 | | |
| Wichita State | 1-0 | 1-0 | | |
| Wyoming | 7-8 | 3-4 | 4-3 | 0-1 |
| | 171-95 | 110-32 | 54-47 | 7-16 |



1

LYDIE MWAMBA

G | 5-9 | JR | Kinshasa, Republic Democratic of Congo (Trinity Valley CC)



| PPG | FG % | 3PT % | FT % | RPG | APG | SPG | BPG | MPG |
|-----|------|-------|------|-----|-----|-----|-----|-----|
| 3.6 | .429 | .412 | .833 | 1.9 | 0.5 | 0.5 | 0.3 | 8.4 |

NOTEWORTHY

- Played the past 2 seasons at Trinity Valley Community College
- Named NJCAA Second Team All-American and Second Team All-Conference
- Averaged 4.7 points per game, shooting 44.4% from the floor and averaged 12.1 minutes per game in 34 games with 10 starts her freshman season
- Played in all 33 games, and averaged 16.9 points per game, shot 47.9% and improved her rebounding to 6.8 boards a game from 2.2 her freshman season, going from 76 to 225 total rebounds as a sophomore
- Majoring in liberal arts and integrative studies
- Speaks five languages: French, English, Lingala, Swahili and Tshiluba

GAME-BY-GAME STATISTICS

| Opponent | Date | GS | MIN | Total | | 3-Pointers | | Free throws | | Rebounds | | | | | | | | | | | |
|--------------------|------------|----|-------|--------|------|------------|-------|-------------|-------|----------|-----|-----|-----|----|---|----|-----|-----|-----|-----|--|
| | | | | FG-FGA | PCT | 3FG-3FGA | PCT | FT-FTA | PCT | OFF | DEF | TOT | AVG | PF | A | TO | BLK | STL | PTS | AVG | |
| Morehead St. | 11/07/2024 | | 08:01 | 2-3 | .667 | 2-2 | 1.000 | 2-2 | 1.000 | 1 | 1 | 2 | 2.0 | 0 | 1 | 0 | 1 | 0 | 8 | 8.0 | |
| Western N.M. | 11/15/2024 | | 11:34 | 3-6 | .500 | 1-2 | .500 | 0-0 | .000 | 1 | 1 | 2 | 2.0 | 0 | 0 | 0 | 0 | 1 | 7 | 7.5 | |
| South Carolina St. | 11/20/2024 | | 11:07 | 0-1 | .000 | 0-1 | .000 | 0-0 | .000 | 2 | 4 | 6 | 3.3 | 0 | 1 | 0 | 1 | 3 | 0 | 5.0 | |
| Gonzaga | 11/24/2024 | | 11:17 | 2-7 | .286 | 0-4 | .000 | 0-0 | .000 | 2 | 1 | 3 | 3.3 | 0 | 1 | 0 | 0 | 0 | 4 | 4.8 | |
| UC Irvine | 11/27/2024 | | 10:43 | 2-4 | .500 | 2-3 | .667 | 1-2 | .500 | 0 | 2 | 2 | 3.0 | 0 | 2 | 0 | 0 | 0 | 7 | 5.2 | |
| North Texas | 12/01/2024 | | 04:28 | 0-0 | .000 | 0-0 | .000 | 0-0 | .000 | 0 | 0 | 0 | 2.5 | 0 | 0 | 0 | 0 | 0 | 0 | 4.3 | |
| New Mexico St. | 12/06/2024 | | 12:11 | 2-3 | .667 | 1-1 | 1.000 | 2-2 | 1.000 | 0 | 0 | 0 | 2.1 | 0 | 0 | 1 | 0 | 0 | 7 | 4.7 | |
| at New Mexico St. | 12/08/2024 | | 09:51 | 0-2 | .000 | 0-2 | .000 | 0-0 | .000 | 0 | 2 | 2 | 2.1 | 0 | 0 | 0 | 1 | 0 | 0 | 4.1 | |
| Pepperdine | 12/15/2024 | | 02:52 | 1-2 | .500 | 1-2 | .500 | 0-0 | .000 | 1 | 1 | 2 | 2.1 | 0 | 0 | 0 | 0 | 1 | 3 | 4.0 | |
| Sacramento St. | 12/19/2024 | | 02:03 | 0-0 | .000 | 0-0 | .000 | 0-0 | .000 | 0 | 0 | 0 | 1.9 | 0 | 0 | 1 | 0 | 0 | 0 | 3.6 | |
| Totals | | 0 | 84:06 | 12-28 | .429 | 7-17 | .412 | 5-6 | .833 | 7 | 12 | 19 | 1.9 | 0 | 5 | 2 | 3 | 5 | 36 | 3.6 | |

TOP PERFORMANCES

| | | |
|---------|-----------|--------------------------------|
| Points | Season MW | 8, Morehead St. (11/7) |
| | Career | 8, Morehead St. (11/7) |
| FGM | Season MW | 3, Western N.M. (11/15) |
| | Career | 3, Western N.M. (11/15) |
| FGA | Season MW | 7, Gonzaga (11/24) |
| | Career | 7, Gonzaga (11/24) |
| 3PT FGM | Season MW | 2, 2x, last: UC Irvine (11/27) |
| | Career | 2, 2x, last: UC Irvine (11/27) |
| 3PT FGA | Season MW | 4, Gonzaga (11/24) |
| | Career | 4, Gonzaga (11/24) |
| FTM | Season MW | 2, 2x, last: NMSU (12/6) |
| | Career | 2, 2x, last: NMSU (12/6) |
| FTA | Season MW | 2, 3x, last: NMSU (12/6) |
| | Career | 2, 3x, last: NMSU (12/6) |
| Reb. | Season MW | 6, South Carolina St. (11/20) |
| | Career | 6, South Carolina St. (11/20) |
| Asts. | Season MW | 2, UC Irvine (11/27) |
| | Career | 2, UC Irvine (11/27) |
| Blocks | Season MW | 1, 3x, last: NMSU (12/8) |
| | Career | 1, 3x, last: NMSU (12/8) |
| Steals | Season MW | 3, South Carolina St. (11/20) |
| | Career | 3, South Carolina St. (11/20) |
| TO | Season MW | 0, 8x, last: Pepp. (12/15) |
| | Career | 0, 8x, last: Pepp. (12/15) |
| Min. | Season MW | 12, NMSU (12/6) |
| | Career | 12, NMSU (12/6) |

PRODUCTION TRACKER

2024-25 Career

- Double-Double
- Scored 10+ pts
- Scored 20+ pts
- 10+ reb
- 3+ 3-pt

CAREER STATISTICS

| | | | | Field Goals | | 3-Point | | F-Throws | | Rebounds | | | | | | | | | Scoring | |
|---------|------|-------|---------|-------------|------|----------|------|----------|------|----------|-----|-----|-----|-------|---|----|-----|-----|---------|-----|
| SEASON | TEAM | GP-GS | MIN/AVG | FG-FGA | FG% | 3FG-3FGA | 3FG% | FT-FTA | FT% | OFF | DEF | TOT | AVG | PF-FO | A | TO | BLK | STL | PTS | AVG |
| 2024-25 | UNM | 10-0 | 84/8.4 | 12-28 | .429 | 7-17 | .412 | 5-6 | .833 | 7 | 12 | 19 | 1.9 | 0-0 | 5 | 2 | 3 | 5 | 36 | 3.6 |
| TOTAL | | 10-0 | 84/8.4 | 12-28 | .429 | 7-17 | .412 | 5-6 | .833 | 7 | 12 | 19 | 1.9 | 0-0 | 5 | 2 | 3 | 5 | 36 | 3.6 |



DESTINEE HOOKS

G | 5-9 | SO | Indianapolis, Ind. (Vincennes)



| PPG | FG % | 3PT % | FT % | RPG | APG | SPG | BPG | MPG |
|------|------|-------|------|-----|-----|-----|-----|------|
| 16.9 | .508 | .352 | .607 | 4.9 | 1.8 | 1.1 | 0.5 | 28.1 |

NOTEWORTHY

- Has led the team in scoring in 7 games this season, tied for lead 2x; 20+ points in 4 games
- 13 games in double figures
- First double-double came against UC Irvine with career-high 10 rebounds and had team-high 17 points. Second came at NMSU with team-high 27 points and 10 rebounds.
- Fourth in the MW in scoring, second in FG %
- 19th in the NCAA in field goals, 35th in points, 78th in FG %
- Averaged 21.1 points per game, 6.5 rebounds per game, 5.0 assists per game, 2.9 steals per game and 1.1 blocks per game as a freshman
- Points per game ranked sixth in the NJCAA, was 17th in assists per game and 28th in steals per game
- Freshman of the Year, Player of the Year and Region 24 Player of the Year
- Scored in double figures 19 times with 11 games with 20-plus points and four games scoring 30-plus points
- Majoring in liberal arts and integrative studies

GAME-BY-GAME STATISTICS

| Opponent | Date | GS | MIN | Total | | 3-Pointers | | Free throws | | Rebounds | | | | PF | A | TO | BLK | STL | PTS | AVG |
|--------------------|------------|----|-----------|---------|------|------------|-------|-------------|-------|----------|-----|-----|-----|----|----|----|-----|-----|-----|------|
| | | | | FG-FGA | PCT | 3FG-3FGA | PCT | FT-FTA | PCT | OFF | DEF | TOT | AVG | | | | | | | |
| Northern Ariz. | 11/04/2024 | * | 23:35 | 8-12 | .667 | 2-4 | .500 | 3-6 | .500 | 2 | 4 | 6 | 6.0 | 4 | 2 | 3 | 0 | 1 | 21 | 21.0 |
| Morehead St. | 11/07/2024 | * | 26:06 | 3-12 | .250 | 0-3 | .000 | 0-0 | .000 | 1 | 3 | 4 | 5.0 | 0 | 2 | 3 | 2 | 0 | 6 | 13.5 |
| at Texas Tech | 11/12/2024 | * | 34:05 | 11-18 | .611 | 1-4 | .250 | 5-8 | .625 | 0 | 3 | 3 | 4.3 | 3 | 0 | 6 | 0 | 1 | 28 | 18.3 |
| Western N.M. | 11/15/2024 | * | 19:14 | 6-9 | .667 | 1-3 | .333 | 2-5 | .400 | 1 | 2 | 3 | 4.0 | 0 | 2 | 3 | 0 | 0 | 15 | 17.5 |
| South Carolina St. | 11/20/2024 | * | 23:39 | 6-7 | .857 | 0-0 | .000 | 1-2 | .500 | 0 | 1 | 1 | 3.4 | 0 | 3 | 2 | 0 | 1 | 13 | 16.6 |
| Gonzaga | 11/24/2024 | * | 28:43 | 10-22 | .455 | 1-3 | .333 | 3-4 | .750 | 1 | 3 | 4 | 3.5 | 1 | 1 | 3 | 0 | 1 | 24 | 17.8 |
| UC Irvine | 11/27/2024 | * | 36:15 | 7-16 | .438 | 1-5 | .200 | 2-6 | .333 | 4 | 6 | 10 | 4.4 | 2 | 2 | 5 | 1 | 1 | 17 | 17.7 |
| North Texas | 12/01/2024 | * | 35:32 | 7-10 | .700 | 2-4 | .500 | 3-3 | 1.000 | 1 | 4 | 5 | 4.5 | 1 | 2 | 3 | 0 | 4 | 19 | 17.9 |
| New Mexico St. | 12/06/2024 | * | 27:49 | 5-18 | .278 | 3-7 | .429 | 2-4 | .500 | 2 | 2 | 4 | 4.4 | 3 | 3 | 3 | 0 | 0 | 15 | 17.6 |
| at New Mexico St. | 12/08/2024 | * | 34:12 | 9-15 | .600 | 2-2 | 1.000 | 7-10 | .700 | 2 | 8 | 10 | 5.0 | 2 | 1 | 10 | 0 | 0 | 27 | 18.5 |
| Pepperdine | 12/15/2024 | * | 26:46 | 6-9 | .667 | 1-2 | .500 | 1-2 | .500 | 0 | 7 | 7 | 5.2 | 1 | 3 | 0 | 1 | 0 | 14 | 18.1 |
| Sacramento St. | 12/19/2024 | * | 21:43 | 5-12 | .417 | 1-3 | .333 | 3-4 | .750 | 0 | 4 | 4 | 5.1 | 4 | 2 | 7 | 0 | 1 | 14 | 17.8 |
| Abilene Christian | 12/21/2024 | * | 22:18 | 2-11 | .182 | 1-6 | .167 | 2-2 | 1.000 | 1 | 1 | 2 | 4.8 | 3 | 1 | 1 | 1 | 2 | 7 | 16.9 |
| at Air Force | 12/29/2024 | * | 34:14 | 7-14 | .500 | 1-4 | .250 | 0-0 | .000 | 2 | 6 | 8 | 5.1 | 1 | 2 | 6 | 1 | 2 | 15 | 16.8 |
| Nevada | 01/01/2025 | * | 27:19 | 8-12 | .667 | 2-4 | .500 | 0-0 | .000 | 0 | 2 | 2 | 4.9 | 2 | 1 | 2 | 1 | 2 | 18 | 16.9 |
| Totals | | | 15 421:31 | 100-197 | .508 | 19-54 | .352 | 34-56 | .607 | 17 | 56 | 73 | 4.9 | 27 | 27 | 57 | 7 | 16 | 253 | 16.9 |

TOP PERFORMANCES

| | | |
|---------|--------|----------------------------|
| Points | Season | 28, Texas Tech (11/12) |
| | MW | 18, Nevada (1/1) |
| | Career | 28, Texas Tech (11/12) |
| FGM | Season | 11, Texas Tech (11/12) |
| | MW | 8, Nevada (1/1) |
| | Career | 11, Texas Tech (11/12) |
| FGA | Season | 22, Gonzaga (11/24) |
| | MW | 14, Air Force (12/29) |
| | Career | 22, Gonzaga (11/24) |
| 3PT FGM | Season | 3, NMSU (12/6) |
| | MW | 2, Nevada (1/1) |
| | Career | 3, NMSU (12/6) |
| 3PT FGA | Season | 7, NMSU (12/6) |
| | MW | 4, 2x, last: Nevada (1/1) |
| | Career | 7, NMSU (12/6) |
| FTM | Season | 7, NMSU (12/8) |
| | MW | |
| | Career | 7, NMSU (12/8) |
| FTA | Season | 10, NMSU (12/8) |
| | MW | |
| | Career | 10, NMSU (12/8) |
| Reb. | Season | 10, 2x, last: NMSU (12/8) |
| | MW | 8, Air Force (12/29) |
| | Career | 10, 2x, last: NMSU (12/8) |
| Asts. | Season | 3, 3x, last: Pepp. (12/15) |
| | MW | 2, Air Force (12/29) |
| | Career | 3, 3x, last: Pepp. (12/15) |
| Blocks | Season | 2, Morehead St. (11/7) |
| | MW | 1, 2x, last: Nevada (1/1) |
| | Career | 2, Morehead St. (11/7) |
| Steals | Season | 4, North Texas (12/1) |
| | MW | 2, 2x, last: Nevada (1/1) |
| | Career | 4, North Texas (12/1) |
| TO | Season | 0, Pepperdine (12/15) |
| | MW | 2, Nevada (1/1) |
| | Career | 0, Pepperdine (12/15) |
| Min. | Season | 36, UC Irvine (11/27) |
| | MW | 34, Air Force (12/29) |
| | Career | 36, UC Irvine (11/27) |

PRODUCTION TRACKER

2024-25 Career

| | | |
|----------------|----|----|
| Double-Double | 2 | 2 |
| Scored 10+ pts | 13 | 13 |
| Scored 20+ pts | 4 | 4 |
| 10+ reb | 2 | 2 |
| 3+ 3-pt | 1 | 1 |

CAREER STATISTICS

| | | | | Field Goals | | 3-Point | | F-Throws | | Rebounds | | | | | | | | | Scoring | |
|---------|------|-------|----------|-------------|------|----------|------|----------|------|----------|-----|-----|-----|-------|----|----|-----|-----|---------|------|
| SEASON | TEAM | GP-GS | MIN/AVG | FG-FGA | FG% | 3FG-3FGA | 3FG% | FT-FTA | FT% | OFF | DEF | TOT | AVG | PF-FO | A | TO | BLK | STL | PTS | AVG |
| 2024-25 | UNM | 15-15 | 422/28.1 | 100-197 | .508 | 19-54 | .352 | 34-56 | .607 | 17 | 56 | 73 | 4.9 | 27-0 | 27 | 57 | 7 | 16 | 253 | 16.9 |
| TOTAL | | 15-15 | 422/28.1 | 100-197 | .508 | 19-54 | .352 | 34-56 | .607 | 17 | 56 | 73 | 4.9 | 27-0 | 27 | 57 | 7 | 16 | 253 | 16.9 |

4

ALYSSA HARGROVE

G | 5-8 | SR | Dayton, Ohio (Austin Peay State University)



| PPG | FG % | 3PT % | FT % | RPG | APG | SPG | BPG | MPG |
|-----|------|-------|------|-----|-----|-----|-----|------|
| 8.1 | .383 | .462 | .800 | 2.5 | 3.7 | 2.4 | 1.0 | 29.0 |

NOTEWORTHY

- Led team in steals against NAU, TTU, WNMU, North Texas, New Mexico St., Air Force & Nevada
- Has had at least 1 steal in 14 games, multiple steals in 9, 3 or more steals in 7 games
- Leads team in steals and assists, third in 3-pointers and blocks & tied for third in scoring
- Third in MW in steals per game and tied for third in assists per game
- 28th in the NCAA in steals, 91st in assists
- Assisted on game-winning 3-pointer against UC Irvine, which gave her her career high in assists (had 6 in 2022)
- Spent last season at Austin Peay State after playing 2 seasons at Stetson
- Appeared in 32 games and averaged 20.0 minutes per game, 4.3 points per game, 2.3 rebounds per game, 1.0 steal per game and 1.5 assists per game at APSU last year
- Credited with a steal in 18 games with consecutive games with 5 steals and multiple steals in 8 games last season
- Scored an average of 10.6 points per game, 2.3 assists per game and 2.6 rebounds per game as a sophomore at Stetson
- Majoring in liberal arts and integrative studies

GAME-BY-GAME STATISTICS

| Opponent | Date | GS | MIN | Total | | 3-Pointers | | Free throws | | Rebounds | | | | PF | | A | | BLK | | STL | | PTS | | AVG |
|--------------------|------------|----|-----------|--------|------|------------|-------|-------------|-------|----------|-----|-----|-----|----|----|----|----|-----|-----|------|--|-----|--|-----|
| | | | | FG-FGA | PCT | 3FG-3FGA | PCT | FT-FTA | PCT | OFF | DEF | TOT | AVG | | | | | | | | | | | |
| Northern Ariz. | 11/04/2024 | * | 31:54 | 5-12 | .417 | 2-4 | .500 | 0-0 | .000 | 2 | 4 | 6 | 6.0 | 1 | 4 | 3 | 0 | 2 | 12 | 12.0 | | | | |
| Morehead St. | 11/07/2024 | * | 27:00 | 3-6 | .500 | 2-4 | .500 | 3-4 | .750 | 0 | 1 | 1 | 3.5 | 3 | 3 | 4 | 2 | 1 | 11 | 11.5 | | | | |
| at Texas Tech | 11/12/2024 | * | 30:30 | 4-9 | .444 | 1-1 | 1.000 | 1-2 | .500 | 1 | 2 | 3 | 3.3 | 5 | 2 | 2 | 2 | 2 | 10 | 11.0 | | | | |
| Western N.M. | 11/15/2024 | * | 20:28 | 4-8 | .500 | 1-3 | .333 | 1-2 | .500 | 0 | 0 | 0 | 2.5 | 1 | 2 | 1 | 1 | 4 | 10 | 10.8 | | | | |
| South Carolina St. | 11/20/2024 | * | 22:59 | 0-4 | .000 | 0-1 | .000 | 0-0 | .000 | 0 | 4 | 4 | 2.8 | 0 | 3 | 3 | 0 | 3 | 0 | 8.6 | | | | |
| Gonzaga | 11/24/2024 | * | 35:18 | 2-6 | .333 | 1-1 | 1.000 | 0-0 | .000 | 0 | 3 | 3 | 2.8 | 2 | 4 | 1 | 2 | 3 | 5 | 8.0 | | | | |
| UC Irvine | 11/27/2024 | * | 28:46 | 4-7 | .571 | 2-5 | .400 | 0-0 | .000 | 0 | 1 | 1 | 2.6 | 2 | 7 | 3 | 0 | 1 | 10 | 8.3 | | | | |
| North Texas | 12/01/2024 | * | 22:05 | 4-9 | .444 | 1-3 | .333 | 0-0 | .000 | 0 | 2 | 2 | 2.5 | 4 | 5 | 4 | 0 | 5 | 9 | 8.4 | | | | |
| New Mexico St. | 12/06/2024 | * | 33:47 | 4-9 | .444 | 2-3 | .667 | 2-2 | 1.000 | 0 | 0 | 0 | 2.2 | 3 | 3 | 5 | 0 | 5 | 12 | 8.8 | | | | |
| at New Mexico St. | 12/08/2024 | * | 31:51 | 3-11 | .273 | 0-3 | .000 | 0-0 | .000 | 1 | 3 | 4 | 2.4 | 4 | 2 | 5 | 1 | 1 | 6 | 8.5 | | | | |
| Pepperdine | 12/15/2024 | * | 28:35 | 3-9 | .333 | 2-4 | .500 | 0-0 | .000 | 0 | 0 | 0 | 2.2 | 1 | 7 | 4 | 1 | 1 | 8 | 8.5 | | | | |
| Sacramento St. | 12/19/2024 | * | 25:52 | 0-2 | .000 | 0-0 | .000 | 1-2 | .500 | 0 | 6 | 6 | 2.5 | 3 | 2 | 2 | 1 | 0 | 1 | 7.8 | | | | |
| Abilene Christian | 12/21/2024 | * | 28:28 | 4-8 | .500 | 2-4 | .500 | 4-4 | 1.000 | 0 | 0 | 0 | 2.3 | 4 | 2 | 2 | 3 | 1 | 14 | 8.3 | | | | |
| at Air Force | 12/29/2024 | * | 32:57 | 1-6 | .167 | 1-2 | .500 | 2-2 | 1.000 | 0 | 6 | 6 | 2.6 | 3 | 5 | 3 | 2 | 4 | 5 | 8.1 | | | | |
| Nevada | 01/01/2025 | * | 33:55 | 3-9 | .333 | 1-1 | 1.000 | 2-2 | 1.000 | 0 | 1 | 1 | 2.5 | 2 | 4 | 3 | 0 | 3 | 9 | 8.1 | | | | |
| Totals | | | 15 434:25 | 44-115 | .383 | 18-39 | .462 | 16-20 | .800 | 4 | 33 | 37 | 2.5 | 38 | 55 | 45 | 15 | 36 | 122 | 8.1 | | | | |

TOP PERFORMANCES

| | | |
|---------|--------|-----------------------------------|
| Points | Season | 14, ACU (12/21) |
| | MW | 9, Nevada (1/1) |
| | Career | 25, Furman (11/19/22) |
| FGM | Season | 5, NAU (11/4) |
| | MW | 3, Nevada (1/1) |
| | Career | 10, 2x, last: Furman (11/19/22) |
| FGA | Season | 12, NAU (11/4) |
| | MW | 9, Nevada (1/1) |
| | Career | 16, Furman (11/19/22) |
| 3PT FGM | Season | 2, 6x, last: ACU (12/21) |
| | MW | 1, 2x, last: Nevada (1/1) |
| | Career | 3, 5x, last:UCSD (11/26/22) |
| 3PT FGA | Season | 5, UC Irvine (11/27) |
| | MW | 2, Air Force (12/29) |
| | Career | 8, UCSD (11/26/22) |
| FTM | Season | 4, ACU (12/21) |
| | MW | 2, 2x, last:Nevada (1/1) |
| | Career | 6, La. Tech (11/25/22) |
| FTA | Season | 4, 2x, last: ACU (12/21) |
| | MW | 2, 2x, last: Nevada (1/1) |
| | Career | 9, La. Tech (11/25/22) |
| Reb. | Season | 6, 3x, last:Air Force (12/29) |
| | MW | 6, Air Force (12/29) |
| | Career | 8, 2x, last: North Fla. (2/26/22) |
| Asts. | Season | 7, 2x, last: Pepp.(12/15) |
| | MW | 5, Air Force (12/29) |
| | Career | 7, 2x, last: Pepp.(12/15) |
| Blocks | Season | 3, ACU (12/21) |
| | MW | 2, Air Force (12/29) |
| | Career | 3, ACU (12/21) |
| Steals | Season | 5, 2x, last: NMSU (12/6) |
| | MW | 4, Air Force (12/29) |
| | Career | 6, Johnson (FL) (11/9/21) |
| TO | Season | 1, 2x, last: Gonzaga (11/24) |
| | MW | 3, 2x, last: Nevada (1/1) |
| | Career | 0, 4x |
| Min. | Season | 35, Gonzaga (11/24) |
| | MW | 33, Nevada (1/1) |
| | Career | 38, 2x, last: FGCU (3/9/22) |

PRODUCTION TRACKER

2024-25 Career

| | | |
|----------------|---|----|
| Double-Double | | |
| Scored 10+ pts | 7 | 24 |
| Scored 20+ pts | | 2 |
| 10+ reb | | |
| 3+ 3-pt | | 3 |

CAREER STATISTICS

| | | | | Field Goals | | 3-Point | | F-Throws | | Rebounds | | | | Scoring | | | | | | | | | |
|---------------|------|-------|-----------|-------------|------|----------|------|----------|------|----------|-----|-----|-----|---------|-----|-----|-----|-----|-----|------|--|--|--|
| SEASON | TEAM | GP-GS | MIN/AVG | FG-FGA | FG% | 3FG-3FGA | 3FG% | FT-FTA | FT% | OFF | DEF | TOT | AVG | PF-FO | A | TO | BLK | STL | PTS | AVG | | | |
| 2021-22 | Stet | 31-15 | 850/27.4 | 89-221 | .403 | 18-78 | .231 | 52-69 | .754 | 21 | 98 | 119 | 3.8 | 65-1 | 47 | 66 | 10 | 44 | 248 | 8.0 | | | |
| 2022-23 | Stet | 9-6 | 229/25.4 | 35-82 | .427 | 9-31 | .290 | 16-26 | .615 | 7 | 16 | 23 | 2.6 | 25-1 | 21 | 26 | 2 | 10 | 95 | 10.6 | | | |
| 2023-24 | APSU | 32-0 | 638/19.9 | 46-115 | .400 | 15-46 | .326 | 29-42 | .690 | 11 | 62 | 73 | 2.3 | 80-2 | 35 | 60 | 11 | 32 | 136 | 4.3 | | | |
| 2024-25 | UNM | 15-15 | 434/29.0 | 44-115 | .383 | 18-39 | .462 | 16-20 | .800 | 4 | 33 | 37 | 2.5 | 38-1 | 55 | 45 | 15 | 36 | 122 | 8.1 | | | |
| TOTAL FOR UNM | | 15-15 | 434/29.0 | 44-115 | .383 | 18-39 | .462 | 16-20 | .800 | 4 | 33 | 37 | 2.5 | 38-1 | 55 | 45 | 15 | 36 | 122 | 8.1 | | | |
| TOTAL | | 87-36 | 2152/24.7 | 214-533 | .402 | 60-194 | .309 | 113-157 | .720 | 43 | 209 | 252 | 2.9 | 208-5 | 158 | 197 | 38 | 122 | 601 | 6.9 | | | |

5

LARA LANGERMANN

G | 5-7 | SO | Breckerfeld, Germany (Theodor-Heuss-Gymnasium Hagen)



| PPG | FG % | 3PT % | FT % | RPG | APG | SPG | BPG | MPG |
|-----|------|-------|-------|-----|-----|-----|-----|------|
| 3.5 | .300 | .237 | 1.000 | 2.1 | 1.4 | 0.7 | 0.1 | 22.4 |

NOTEWORTHY

- Made game-winning 3-pointer against UC Irvine with 0.2 seconds left
- Played for the U18 and U20 German National Team
- Played for VfL Viactiv AstroLadies Bochum, a Division 2 team in the Damen Basketballbundesliga, the BasketGirls Ruhr in the Weibliche Nachwuchsbundesliga (WNBL), a first German under 18 league, and for VfL Viactiv AstroLadies Bochum in the Damen Basketballbundesliga, as well as Herner TC.
- Majoring in exercise science

TOP PERFORMANCES

| | | |
|---------|--------|-------------------------------|
| Points | Season | 7, 3x, last: Gonzaga (11/24) |
| | MW | 13, San José St. (1/31/24) |
| | Career | 13, San José St. (1/31/24) |
| FGM | Season | 3, Gonzaga (11/24) |
| | MW | 4, 2x |
| | Career | 4, 2x |
| FGA | Season | 11, Morehead St. (11/7) |
| | MW | 7, Wyoming (2/24/24) |
| | Career | 11, Morehead St. (11/7) |
| 3PT FGM | Season | 1, 9x, last: ACU (12/21) |
| | MW | 3, 2x |
| | Career | 3, 2x |
| 3PT FGA | Season | 7, Morehead St. (11/7) |
| | MW | 5, Wyoming (2/24/24) |
| | Career | 7, Morehead St. (11/7) |
| FTM | Season | 2, 2x, last: TTU (11/12) |
| | MW | 3, San Diego St. (2/28/24) |
| | Career | 3, San Diego St. (2/28/24) |
| FTA | Season | 2, 2x, last: TTU (11/12) |
| | MW | 3, San Diego St. (2/28/24) |
| | Career | 3, 2x |
| Reb. | Season | 4, NMSU (12/6) |
| | MW | 5, Wyoming (2/24/24) |
| | Career | 5, Wyoming (2/24/24) |
| Asts. | Season | 4, Gonzaga (11/24) |
| | MW | 2, 3x |
| | Career | 4, Gonzaga (11/24) |
| Blocks | Season | 1, 2x, last: WNMU (11/15) |
| | MW | |
| | Career | 1, 2x, last: WNMU (11/15) |
| Steals | Season | 2, 2x, last: Sac. St. (12/19) |
| | MW | 2, San Diego St. (2/7/24) |
| | Career | 2, 3x, last: Sac. St. (12/19) |
| TO | Season | 0, 4x, last: Nevada (1/1) |
| | MW | 0, 8x |
| | Career | 0, 17x |
| Min. | Season | 31, Gonzaga (11/24) |
| | MW | 34, Boise St. (2/21/24) |
| | Career | 34, Boise St. (2/21/24) |

GAME-BY-GAME STATISTICS

| Opponent | Date | GS | MIN | Total | | 3-Pointers | | Free throws | | Rebounds | | | | PF | A | TO | BLK | STL | PTS | AVG |
|--------------------|------------|----|----------|--------|-------|------------|-------|-------------|-------|----------|-----|-----|-----|----|----|----|-----|-----|-----|-----|
| | | | | FG-FGA | PCT | 3FG-3FGA | PCT | FT-FTA | PCT | OFF | DEF | TOT | AVG | | | | | | | |
| Northern Ariz. | 11/04/2024 | | 16:38 | 2-6 | .333 | 1-3 | .333 | 2-2 | 1.000 | 0 | 2 | 2 | 2.0 | 3 | 2 | 4 | 0 | 1 | 7 | 7.0 |
| Morehead St. | 11/07/2024 | | 26:45 | 1-11 | .091 | 0-7 | .000 | 0-0 | .000 | 2 | 0 | 2 | 2.0 | 2 | 1 | 0 | 1 | 2 | 2 | 4.5 |
| at Texas Tech | 11/12/2024 | | 29:25 | 2-7 | .286 | 1-3 | .333 | 2-2 | 1.000 | 1 | 2 | 3 | 2.3 | 1 | 2 | 2 | 0 | 1 | 7 | 5.3 |
| Western N.M. | 11/15/2024 | * | 19:51 | 0-3 | .000 | 0-2 | .000 | 0-0 | .000 | 1 | 1 | 2 | 2.3 | 0 | 1 | 1 | 1 | 0 | 0 | 4.0 |
| South Carolina St. | 11/20/2024 | | 17:03 | 2-5 | .400 | 1-3 | .333 | 0-0 | .000 | 1 | 1 | 2 | 2.2 | 1 | 0 | 0 | 0 | 0 | 5 | 4.2 |
| Gonzaga | 11/24/2024 | | 31:14 | 3-6 | .500 | 1-4 | .250 | 0-0 | .000 | 0 | 0 | 0 | 1.8 | 1 | 4 | 1 | 0 | 0 | 7 | 4.7 |
| UC Irvine | 11/27/2024 | | 15:21 | 1-3 | .333 | 1-3 | .333 | 0-0 | .000 | 0 | 3 | 3 | 2.0 | 0 | 0 | 0 | 0 | 0 | 3 | 4.4 |
| North Texas | 12/01/2024 | | 27:44 | 1-7 | .143 | 1-5 | .200 | 0-0 | .000 | 0 | 3 | 3 | 2.1 | 4 | 3 | 3 | 0 | 1 | 3 | 4.3 |
| New Mexico St. | 12/06/2024 | | 19:24 | 1-2 | .500 | 1-2 | .500 | 0-0 | .000 | 0 | 4 | 4 | 2.3 | 3 | 1 | 2 | 0 | 0 | 3 | 4.1 |
| at New Mexico St. | 12/08/2024 | | 25:18 | 0-1 | .000 | 0-1 | .000 | 0-0 | .000 | 0 | 1 | 1 | 2.2 | 2 | 0 | 2 | 0 | 1 | 0 | 3.7 |
| Pepperdine | 12/15/2024 | | 18:35 | 1-3 | .333 | 1-3 | .333 | 0-0 | .000 | 1 | 1 | 2 | 2.2 | 2 | 1 | 2 | 0 | 0 | 3 | 3.6 |
| Sacramento St. | 12/19/2024 | | 28:26 | 2-3 | .667 | 0-1 | .000 | 0-0 | .000 | 0 | 3 | 3 | 2.3 | 1 | 1 | 3 | 0 | 2 | 4 | 3.7 |
| Abilene Christian | 12/21/2024 | | 19:11 | 2-2 | 1.000 | 1-1 | 1.000 | 0-0 | .000 | 0 | 0 | 0 | 2.1 | 1 | 2 | 2 | 0 | 1 | 5 | 3.8 |
| Nevada | 01/01/2025 | | 18:50 | 0-1 | .000 | 0-0 | .000 | 0-0 | .000 | 0 | 2 | 2 | 2.1 | 1 | 1 | 0 | 0 | 1 | 0 | 3.5 |
| Totals | | | 1 313:46 | 18-60 | .300 | 9-38 | .237 | 4-4 | 1.000 | 6 | 23 | 29 | 2.1 | 22 | 19 | 22 | 2 | 10 | 49 | 3.5 |

PRODUCTION TRACKER

2024-25 Career

| | |
|----------------|---|
| Double-Double | |
| Scored 10+ pts | 2 |
| Scored 20+ pts | |
| 10+ reb | |
| 3+ 3-pt | 2 |

CAREER STATISTICS

| SEASON | TEAM | GP-GS | MIN/AVG | Field Goals | | 3-Point | | F-Throws | | Rebounds | | | | Scoring | | | | | | |
|---------|------|-------|----------|-------------|------|----------|------|----------|-------|----------|-----|-----|-----|---------|----|----|-----|-----|-----|-----|
| | | | | FG-FGA | FG% | 3FG-3FGA | 3FG% | FT-FTA | FT% | OFF | DEF | TOT | AVG | PF-FO | A | TO | BLK | STL | PTS | AVG |
| 2023-24 | UNM | 32-6 | 645/20.2 | 31-97 | .320 | 20-69 | .290 | 15-21 | .714 | 4 | 41 | 45 | 1.4 | 44-0 | 26 | 33 | 0 | 11 | 97 | 3.0 |
| 2024-25 | UNM | 14-1 | 314/22.4 | 18-60 | .300 | 9-38 | .237 | 4-4 | 1.000 | 6 | 23 | 29 | 2.1 | 22-0 | 19 | 22 | 2 | 10 | 49 | 3.5 |
| TOTAL | | 46-7 | 959/20.8 | 49-157 | .312 | 29-107 | .271 | 19-25 | .760 | 10 | 64 | 74 | 1.6 | 66-0 | 45 | 55 | 2 | 21 | 146 | 3.2 |



PARIS LAURO

F | 6-0 | SO | Dallas, Texas (Highland Park HS)



| PPG | FG % | 3PT % | FT % | RPG | APG | SPG | BPG | MPG |
|-----|------|-------|------|-----|-----|-----|-----|-----|
| 1.5 | .258 | .167 | .000 | 1.3 | 0.3 | 0.1 | 0.2 | 7.6 |

NOTEWORTHY

- Named MW Freshman of the Week on Dec. 26 last season
- Averaged 17.3 ppg, 8.3 rpg, 2.0 bpg her junior season and 23.6 ppg, 8.0 rpg and 1.8 bpg and was named the District 7-6A Most Valuable Player her senior season.
- Named to the TABC 5A All-Region Team, named Offensive Player of the Year for District 13-5A and earned academic all-district her junior year
- Majoring in exercise science

GAME-BY-GAME STATISTICS

| Opponent | Date | GS | MIN | Total | | 3-Pointers | | Free throws | | Rebounds | | | | | | | | | | |
|--------------------|------------|----|-------|--------|-------|------------|------|-------------|------|----------|-----|-----|-----|----|---|----|-----|-----|-----|-----|
| | | | | FG-FGA | PCT | 3FG-3FGA | PCT | FT-FTA | PCT | OFF | DEF | TOT | AVG | PF | A | TO | BLK | STL | PTS | AVG |
| Northern Ariz. | 11/04/2024 | | 13:30 | 0-2 | .000 | 0-2 | .000 | 0-0 | .000 | 0 | 2 | 2 | 2.0 | 0 | 1 | 0 | 0 | 0 | 0 | 0.0 |
| Morehead St. | 11/07/2024 | | 09:45 | 0-2 | .000 | 0-1 | .000 | 0-0 | .000 | 0 | 1 | 1 | 1.5 | 1 | 1 | 1 | 0 | 0 | 0 | 0.0 |
| at Texas Tech | 11/12/2024 | | 04:34 | 1-1 | 1.000 | 0-0 | .000 | 0-0 | .000 | 0 | 1 | 1 | 1.3 | 0 | 0 | 0 | 0 | 0 | 2 | 0.7 |
| Western N.M. | 11/15/2024 | | 14:00 | 3-7 | .429 | 1-4 | .250 | 0-0 | .000 | 1 | 3 | 4 | 2.0 | 0 | 1 | 0 | 1 | 0 | 7 | 2.3 |
| South Carolina St. | 11/20/2024 | | 17:01 | 1-4 | .250 | 1-2 | .500 | 0-0 | .000 | 1 | 2 | 3 | 2.2 | 1 | 1 | 0 | 0 | 0 | 3 | 2.4 |
| Gonzaga | 11/24/2024 | | 02:34 | 0-0 | .000 | 0-0 | .000 | 0-0 | .000 | 0 | 0 | 0 | 1.8 | 1 | 0 | 0 | 0 | 0 | 0 | 2.0 |
| UC Irvine | 11/27/2024 | | 00:47 | 0-0 | .000 | 0-0 | .000 | 0-0 | .000 | 0 | 0 | 0 | 1.6 | 0 | 0 | 1 | 0 | 0 | 0 | 1.7 |
| North Texas | 12/01/2024 | | 04:54 | 0-1 | .000 | 0-1 | .000 | 0-0 | .000 | 0 | 1 | 1 | 1.5 | 0 | 0 | 0 | 1 | 0 | 0 | 1.5 |
| New Mexico St. | 12/06/2024 | | 08:07 | 1-3 | .333 | 1-2 | .500 | 0-0 | .000 | 0 | 0 | 0 | 1.3 | 0 | 0 | 1 | 0 | 0 | 3 | 1.7 |
| at New Mexico St. | 12/08/2024 | | 06:36 | 1-2 | .500 | 0-1 | .000 | 0-0 | .000 | 2 | 0 | 2 | 1.4 | 0 | 0 | 1 | 0 | 0 | 2 | 1.7 |
| Pepperdine | 12/15/2024 | | 10:52 | 1-6 | .167 | 0-3 | .000 | 0-2 | .000 | 1 | 1 | 2 | 1.5 | 0 | 0 | 2 | 0 | 0 | 2 | 1.7 |
| Abilene Christian | 12/21/2024 | | 03:18 | 0-0 | .000 | 0-0 | .000 | 0-0 | .000 | 0 | 0 | 0 | 1.3 | 0 | 0 | 0 | 0 | 0 | 0 | 1.6 |
| at Air Force | 12/29/2024 | | 03:25 | 0-3 | .000 | 0-2 | .000 | 0-0 | .000 | 1 | 0 | 1 | 1.3 | 0 | 0 | 1 | 0 | 1 | 0 | 1.5 |
| Totals | | 0 | 99:23 | 8-31 | .258 | 3-18 | .167 | 0-2 | .000 | 6 | 11 | 17 | 1.3 | 3 | 4 | 7 | 2 | 1 | 19 | 1.5 |

TOP PERFORMANCES

| | | |
|---------|--------|--------------------------------|
| Points | Season | 7, Western N.M. (11/15) |
| | MW | 7, Nevada (12/30/23) |
| | Career | 14, Western N.M. (12/17/23) |
| FGM | Season | 3, Western N.M. (11/15) |
| | MW | 3, Nevada (12/30/23) |
| | Career | 5, Western N.M. (12/17/23) |
| FGA | Season | 7, Western N.M. (11/15) |
| | MW | 7, Utah State (1/10/24) |
| | Career | 8, Gonzaga (12/22/23) |
| 3PT FGM | Season | 1, 3x, last: NMSU (12/6) |
| | MW | 1, 3x |
| | Career | 4, Western N.M. (12/17/23) |
| 3PT FGA | Season | 4, Western N.M. (11/15) |
| | MW | 3, 2x |
| | Career | 8, Gonzaga (12/22/23) |
| FTM | Season | |
| | MW | 1, Nevada (3/2/24) |
| | Career | 1, 2x |
| FTA | Season | 2, Pepperdine (12/15) |
| | MW | 1, Nevada (3/2/24) |
| | Career | 2, 2x, last: Pepp. (12/15) |
| Reb. | Season | 4, Western N.M. (11/15) |
| | MW | 6, Utah State (1/10/24) |
| | Career | 6, Utah State (1/10/24) |
| Asts. | Season | 1, 4x, last: SCSU (11/20) |
| | MW | 1, 2x |
| | Career | 1, 7x |
| Blocks | Season | 1, 2x, last: N. Texas (12/1) |
| | MW | 1, 2x |
| | Career | 1, 6x |
| Steals | Season | 1, Air Force (12/29) |
| | MW | 1, Air Force (12/29) |
| | Career | 1, 3x |
| TO | Season | 0, 7x, last: ACU (12/21) |
| | MW | 0, 10x |
| | Career | 0, 22x |
| Min. | Season | 17, South Carolina St. (11/20) |
| | MW | 19, Nevada (12/30/23) |
| | Career | 21, Gonzaga (12/22/23) |

PRODUCTION TRACKER

2024-25 Career

| | |
|----------------|---|
| Double-Double | |
| Scored 10+ pts | 1 |
| Scored 20+ pts | |
| 10+ reb | |
| 3+ 3-pt | 2 |

CAREER STATISTICS

| | | | | Field Goals | | 3-Point | | F-Throws | | Rebounds | | | | | | | | | | | Scoring | |
|---------|------|-------|---------|-------------|------|----------|------|----------|------|----------|-----|-----|-----|-------|---|----|-----|-----|-----|-----|---------|--|
| SEASON | TEAM | GP-GS | MIN/AVG | FG-FGA | FG% | 3FG-3FGA | 3FG% | FT-FTA | FT% | OFF | DEF | TOT | AVG | PF-FO | A | TO | BLK | STL | PTS | AVG | | |
| 2023-24 | UNM | 22-0 | 152/6.9 | 19-47 | .404 | 10-27 | .370 | 2-3 | .667 | 6 | 22 | 28 | 1.3 | 9-0 | 3 | 6 | 4 | 2 | 50 | 2.3 | | |
| 2024-25 | UNM | 13-0 | 99/7.6 | 8-31 | .258 | 3-18 | .167 | 0-2 | .000 | 6 | 11 | 17 | 1.3 | 3-0 | 4 | 7 | 2 | 1 | 19 | 1.5 | | |
| TOTAL | | 35-0 | 251/7.2 | 27-78 | .346 | 13-45 | .289 | 2-5 | .400 | 12 | 33 | 45 | 1.3 | 12-0 | 7 | 13 | 6 | 3 | 69 | 2.0 | | |



NAYLI PADILLA

G | 5-9 | FR | Barrio de La Salud, Spain (IES Tarahales)



| PPG | FG % | 3PT % | FT % | RPG | APG | SPG | BPG | MPG |
|-----|------|-------|------|-----|-----|-----|-----|------|
| 2.6 | .227 | .231 | .769 | 1.4 | 1.2 | 0.7 | 0.3 | 10.0 |

NOTEWORTHY

- Played for Tenerife Central, CB Santa Cruz, Spar Gran Canaria in Spain
- Majoring in business administration

TOP PERFORMANCES

| | | |
|---------|-----------|--------------------------------|
| Points | Season MW | 9, ACU (12/21) |
| | Career | 9, ACU (12/21) |
| FGM | Season MW | 3, ACU (12/21) |
| | Career | 3, ACU (12/21) |
| FGA | Season MW | 4, Pepperdine (12/15) |
| | Career | 3, Nevada (1/1) |
| | Career | 4, Pepperdine (12/15) |
| 3PT FGM | Season MW | 1, 3x, last: ACU (12/21) |
| | Career | 1, 3x, last: ACU (12/21) |
| 3PT FGA | Season MW | 4, ACU (12/21) |
| | Career | 2, Nevada (1/1) |
| | Career | 4, ACU (12/21) |
| FTM | Season MW | 4, Pepperdine (12/15) |
| | Career | 4, Pepperdine (12/15) |
| FTA | Season MW | 4, Pepperdine (12/15) |
| | Career | 4, Pepperdine (12/15) |
| Reb. | Season MW | 5, ACU (12/21) |
| | Career | 2, Air Force (12/29) |
| | Career | 5, ACU (12/21) |
| Asts. | Season MW | 3, ACU (12/21) |
| | Career | 2, Air Force (12/29) |
| | Career | 3, ACU (12/21) |
| Blocks | Season MW | 1, 3x, last: Air Force (12/29) |
| | Career | 1, Air Force (12/29) |
| | Career | 1, 3x, last: Air Force (12/29) |
| Steals | Season MW | 2, 2x, last: Pepp. (12/15) |
| | Career | 2, 2x, last: Pepp. (12/15) |
| TO | Season MW | 0, 7x, last: Nevada (1/1) |
| | Career | 0, 2x, last: Nevada (1/1) |
| | Career | 0, 7x, last: Nevada (1/1) |
| Min. | Season MW | 21, ACU (12/21) |
| | Career | 15, Air Force (12/29) |
| | Career | 21, ACU (12/21) |

GAME-BY-GAME STATISTICS

| Opponent | Date | GS | MIN | Total | | 3-Pointers | | Free throws | | Rebounds | | | | PF | A | TO | BLK | STL | PTS | AVG |
|--------------------|------------|----|---------|--------|------|------------|------|-------------|-------|----------|-----|-----|-----|----|----|----|-----|-----|-----|-----|
| | | | | FG-FGA | PCT | 3FG-3FGA | PCT | FT-FTA | PCT | OFF | DEF | TOT | AVG | | | | | | | |
| Northern Ariz. | 11/04/2024 | | 08:52 | 0-0 | .000 | 0-0 | .000 | 0-0 | .000 | 0 | 3 | 3 | 3.0 | 1 | 2 | 0 | 1 | 0 | 0 | 0.0 |
| Morehead St. | 11/07/2024 | | 00:31 | 0-0 | .000 | 0-0 | .000 | 0-0 | .000 | 0 | 1 | 1 | 2.0 | 0 | 0 | 0 | 0 | 0 | 0 | 0.0 |
| Western N.M. | 11/15/2024 | | 09:54 | 1-3 | .333 | 1-2 | .500 | 1-2 | .500 | 0 | 0 | 0 | 1.3 | 0 | 0 | 0 | 0 | 2 | 4 | 1.3 |
| South Carolina St. | 11/20/2024 | | 05:14 | 0-1 | .000 | 0-1 | .000 | 2-2 | 1.000 | 0 | 1 | 1 | 1.3 | 0 | 2 | 0 | 0 | 1 | 2 | 1.5 |
| Pepperdine | 12/15/2024 | | 10:22 | 1-4 | .250 | 1-3 | .333 | 4-4 | 1.000 | 0 | 1 | 1 | 1.2 | 0 | 1 | 1 | 0 | 2 | 7 | 2.6 |
| Sacramento St. | 12/19/2024 | | 12:33 | 0-1 | .000 | 0-1 | .000 | 1-2 | .500 | 0 | 0 | 0 | 1.0 | 0 | 1 | 0 | 0 | 1 | 1 | 2.3 |
| Abilene Christian | 12/21/2024 | | 21:22 | 3-9 | .333 | 1-4 | .250 | 2-3 | .667 | 2 | 3 | 5 | 1.6 | 1 | 3 | 2 | 1 | 0 | 9 | 3.3 |
| at Air Force | 12/29/2024 | | 15:47 | 0-1 | .000 | 0-0 | .000 | 0-0 | .000 | 0 | 2 | 2 | 1.6 | 0 | 2 | 0 | 1 | 0 | 0 | 2.9 |
| Nevada | 01/01/2025 | | 05:34 | 0-3 | .000 | 0-2 | .000 | 0-0 | .000 | 0 | 0 | 0 | 1.4 | 1 | 0 | 0 | 0 | 0 | 0 | 2.6 |
| Totals | | | 0 90:09 | 5-22 | .227 | 3-13 | .231 | 10-13 | .769 | 2 | 11 | 13 | 1.4 | 3 | 11 | 3 | 3 | 6 | 23 | 2.6 |

PRODUCTION TRACKER

2024-25 Career

- Double-Double
- Scored 10+ pts
- Scored 20+ pts
- 10+ reb
- 3+ 3-pt

CAREER STATISTICS

| | | | | Field Goals | | 3-Point | | F-Throws | | Rebounds | | | | | | | | | | Scoring | |
|---------|------|-------|-----|-------------|--------|---------|----------|----------|--------|----------|-----|-----|-----|-----|-------|----|----|-----|-----|---------|-----|
| SEASON | TEAM | GP-GS | MIN | AVG | FG-FGA | FG% | 3FG-3FGA | 3FG% | FT-FTA | FT% | OFF | DEF | TOT | AVG | PF-FO | A | TO | BLK | STL | PTS | AVG |
| 2024-25 | UNM | 9-0 | 90 | 10.0 | 5-22 | .227 | 3-13 | .231 | 10-13 | .769 | 2 | 11 | 13 | 1.4 | 3-0 | 11 | 3 | 3 | 6 | 23 | 2.6 |
| TOTAL | | 9-0 | 90 | 10.0 | 5-22 | .227 | 3-13 | .231 | 10-13 | .769 | 2 | 11 | 13 | 1.4 | 3-0 | 11 | 3 | 3 | 6 | 23 | 2.6 |

13



JOANA MAGALHÃES

G | 5-5 | FR | Lisbon, Portugal (Quinta Do Marquês)

| PPG | FG % | 3PT % | FT % | RPG | APG | SPG | BPG | MPG |
|-----|------|-------|------|-----|-----|-----|-----|------|
| 4.1 | .390 | .227 | .579 | 2.4 | 2.5 | 1.3 | 0.1 | 18.7 |

NOTEWORTHY

- Played for CRC Quinta Dos Lombos and won the national championship in 2023-24. Also won a championship while at Quinta Do Marquês in 2021-22.
- Majoring in business administration

GAME-BY-GAME STATISTICS

| Opponent | Date | GS | MIN | Total | | 3-Pointers | | Free throws | | Rebounds | | | | PF | | A | | TO | BLK | STL | PTS | AVG |
|--------------------|------------|----|-----------|--------|------|------------|-------|-------------|------|----------|-----|-----|-----|----|----|----|---|----|-----|-----|-----|-----|
| | | | | FG-FGA | PCT | 3FG-3FGA | PCT | FT-FTA | PCT | OFF | DEF | TOT | AVG | | | | | | | | | |
| Northern Ariz. | 11/04/2024 | * | 18:05 | 3-6 | .500 | 0-0 | .000 | 0-0 | .000 | 0 | 2 | 2 | 2.0 | 4 | 2 | 6 | 0 | 1 | 6 | 6.0 | | |
| Morehead St. | 11/07/2024 | * | 17:43 | 0-2 | .000 | 0-1 | .000 | 0-0 | .000 | 0 | 3 | 3 | 2.5 | 1 | 6 | 3 | 0 | 2 | 0 | 3.0 | | |
| at Texas Tech | 11/12/2024 | * | 02:34 | 0-0 | .000 | 0-0 | .000 | 0-0 | .000 | 0 | 0 | 0 | 1.7 | 2 | 0 | 3 | 0 | 0 | 0 | 2.0 | | |
| Western N.M. | 11/15/2024 | * | 18:03 | 1-5 | .200 | 0-2 | .000 | 1-2 | .500 | 0 | 2 | 2 | 1.8 | 1 | 5 | 1 | 0 | 1 | 3 | 2.3 | | |
| South Carolina St. | 11/20/2024 | * | 17:43 | 3-4 | .750 | 1-1 | 1.000 | 1-2 | .500 | 0 | 1 | 1 | 1.6 | 1 | 5 | 0 | 0 | 3 | 8 | 3.4 | | |
| Gonzaga | 11/24/2024 | * | 08:46 | 1-3 | .333 | 0-1 | .000 | 0-0 | .000 | 0 | 2 | 2 | 1.7 | 1 | 1 | 1 | 0 | 0 | 2 | 3.2 | | |
| UC Irvine | 11/27/2024 | * | 15:00 | 0-2 | .000 | 0-0 | .000 | 0-0 | .000 | 0 | 5 | 5 | 2.1 | 1 | 2 | 1 | 0 | 0 | 0 | 2.7 | | |
| North Texas | 12/01/2024 | * | 12:16 | 0-2 | .000 | 0-1 | .000 | 0-0 | .000 | 0 | 1 | 1 | 2.0 | 1 | 1 | 4 | 1 | 2 | 0 | 2.4 | | |
| New Mexico St. | 12/06/2024 | * | 20:36 | 2-4 | .500 | 0-1 | .000 | 0-0 | .000 | 0 | 3 | 3 | 2.1 | 2 | 3 | 0 | 0 | 0 | 4 | 2.6 | | |
| at New Mexico St. | 12/08/2024 | * | 14:42 | 1-2 | .500 | 0-0 | .000 | 0-0 | .000 | 0 | 0 | 0 | 1.9 | 3 | 0 | 1 | 0 | 1 | 2 | 2.5 | | |
| Pepperdine | 12/15/2024 | * | 19:55 | 1-3 | .333 | 1-3 | .333 | 1-2 | .500 | 0 | 2 | 2 | 1.9 | 2 | 3 | 1 | 0 | 2 | 4 | 2.6 | | |
| Sacramento St. | 12/19/2024 | * | 24:43 | 4-6 | .667 | 1-2 | .500 | 0-0 | .000 | 0 | 3 | 3 | 2.0 | 5 | 2 | 2 | 0 | 2 | 9 | 3.2 | | |
| Abilene Christian | 12/21/2024 | * | 29:57 | 1-3 | .333 | 1-3 | .333 | 0-0 | .000 | 0 | 1 | 1 | 1.9 | 2 | 3 | 5 | 0 | 1 | 3 | 3.2 | | |
| at Air Force | 12/29/2024 | * | 29:59 | 4-8 | .500 | 1-4 | .250 | 2-5 | .400 | 0 | 5 | 5 | 2.1 | 2 | 4 | 3 | 0 | 2 | 11 | 3.7 | | |
| Nevada | 01/01/2025 | * | 31:04 | 2-9 | .222 | 0-3 | .000 | 6-8 | .750 | 0 | 6 | 6 | 2.4 | 1 | 1 | 3 | 0 | 2 | 10 | 4.1 | | |
| Totals | | | 14 281:06 | 23-59 | .390 | 5-22 | .227 | 11-19 | .579 | 0 | 36 | 36 | 2.4 | 29 | 38 | 34 | 1 | 19 | 62 | 4.1 | | |

TOP PERFORMANCES

| | | |
|---------|--------|--------------------------------|
| Points | Season | 11, Air Force (12/29) |
| | MW | 11, Air Force (12/29) |
| | Career | 11, Air Force (12/29) |
| FGM | Season | 4, 2x, last:Air Force (12/29) |
| | MW | 4, Air Force (12/29) |
| | Career | 4, 2x, last:Air Force (12/29) |
| FGA | Season | 9, Nevada (1/1) |
| | MW | 9, Nevada (1/1) |
| | Career | 9, Nevada (1/1) |
| 3PT FGM | Season | 1, 5x, last:Air Force (12/29) |
| | MW | 1, Air Force (12/29) |
| | Career | 1, 5x, last: Air Force (12/29) |
| 3PT FGA | Season | 4, Air Force (12/29) |
| | MW | 4, Air Force (12/29) |
| | Career | 4, Air Force (12/29) |
| FTM | Season | 6, Nevada (1/1) |
| | MW | 6, Nevada (1/1) |
| | Career | 6, Nevada (1/1) |
| FTA | Season | 8, Nevada (1/1) |
| | MW | 8, Nevada (1/1) |
| | Career | 8, Nevada (1/1) |
| Reb. | Season | 6, Nevada (1/1) |
| | MW | 6, Nevada (1/1) |
| | Career | 6, Nevada (1/1) |
| Asts. | Season | 6, Morehead St. (11/7) |
| | MW | 4, Air Force (12/29) |
| | Career | 6, Morehead St. (11/7) |
| Blocks | Season | 1, North Texas (12/1) |
| | MW | |
| | Career | 1, North Texas (12/1) |
| Steals | Season | 3, South Carolina St. (11/20) |
| | MW | 2, 2x, last: Nevada (1/1) |
| | Career | 3, South Carolina St. (11/20) |
| TO | Season | 0, 2x, last: NMSU (12/6) |
| | MW | 3, 2x, last: Nevada (1/1) |
| | Career | 0, 2x, last: NMSU (12/6) |
| Min. | Season | 31, Nevada (1/1) |
| | MW | 31, Nevada (1/1) |
| | Career | 31, Nevada (1/1) |

PRODUCTION TRACKER

2024-25 Career

| | | |
|----------------|---|---|
| Double-Double | | |
| Scored 10+ pts | 2 | 2 |
| Scored 20+ pts | | |
| 10+ reb | | |
| 3+ 3-pt | | |

CAREER STATISTICS

| | | | | Field Goals | | 3-Point | | F-Throws | | Rebounds | | | | | | | | | Scoring | | |
|---------|------|-------|-----|-------------|--------|---------|----------|----------|--------|----------|-----|-----|-----|-----|-------|----|----|-----|---------|-----|-----|
| SEASON | TEAM | GP-GS | MIN | AVG | FG-FGA | FG% | 3FG-3FGA | 3FG% | FT-FTA | FT% | OFF | DEF | TOT | AVG | PF-FO | A | TO | BLK | STL | PTS | AVG |
| 2024-25 | UNM | 15-14 | 281 | 18.7 | 23-59 | .390 | 5-22 | .227 | 11-19 | .579 | 0 | 36 | 36 | 2.4 | 29-1 | 38 | 34 | 1 | 19 | 62 | 4.1 |
| TOTAL | | 15-14 | 281 | 18.7 | 23-59 | .390 | 5-22 | .227 | 11-19 | .579 | 0 | 36 | 36 | 2.4 | 29-1 | 38 | 34 | 1 | 19 | 62 | 4.1 |

14

HULDA JOAQUIM

F | 6-1 | GR | Maputo, Mozambique (Seward County CC)



| PPG | FG % | 3PT % | FT % | RPG | APG | SPG | BPG | MPG |
|-----|------|-------|------|-----|-----|-----|-----|------|
| 8.1 | .565 | -- | .621 | 7.6 | 0.7 | 1.0 | 0.9 | 24.5 |

NOTEWORTHY

- Third season with the Lobos
- Leads team in rebounds, third in blocks and tied for third in scoring
- Fifth in MW in rebounds per game, fourth in offensive rebounds per game, tied for 10th in blocks per game
- First double-double came against Morehead State, where she also set career high in made field goals and tied career high in blocks. Had second against South Carolina State with career-high 14 points. Led team in rebounds and points in the game. Third was at NMSU with 14 rebounds, 12 points & fourth was season-high 16 points and 11 rebounds at Air Force
- Played in 31 games, averaging 15.4 minutes per game, 2.3 points per game, 4.2 rebounds per game, 0.7 assists per game, 0.4 steals per game and 0.3 blocks per game last season
- Working on her master's in project management after graduating with a degree in business administration with a minor in economics

GAME-BY-GAME STATISTICS

| Opponent | Date | GS | MIN | Total | | 3-Pointers | | Free throws | | Rebounds | | | | | | | | | | | |
|--------------------|------------|----|--------|--------|-------|------------|------|-------------|-------|----------|-----|-----|-----|----|----|----|-----|-----|-----|-----|--|
| | | | | FG-FGA | PCT | 3FG-3FGA | PCT | FT-FTA | PCT | OFF | DEF | TOT | AVG | PF | A | TO | BLK | STL | PTS | AVG | |
| Northern Ariz. | 11/04/2024 | * | 22:19 | 1-4 | .250 | 0-0 | .000 | 2-2 | 1.000 | 3 | 4 | 7 | 7.0 | 0 | 0 | 0 | 1 | 1 | 4 | 4.0 | |
| Morehead St. | 11/07/2024 | * | 28:01 | 6-12 | .500 | 0-0 | .000 | 0-0 | .000 | 3 | 7 | 10 | 8.5 | 1 | 1 | 3 | 2 | 1 | 12 | 8.0 | |
| at Texas Tech | 11/12/2024 | * | 24:13 | 1-2 | .500 | 0-0 | .000 | 0-0 | .000 | 1 | 4 | 5 | 7.3 | 2 | 0 | 0 | 0 | 0 | 2 | 6.0 | |
| Western N.M. | 11/15/2024 | * | 18:08 | 6-7 | .857 | 0-0 | .000 | 0-0 | .000 | 3 | 6 | 9 | 7.8 | 1 | 0 | 2 | 1 | 2 | 12 | 7.5 | |
| South Carolina St. | 11/20/2024 | * | 18:48 | 7-10 | .700 | 0-0 | .000 | 0-2 | .000 | 7 | 3 | 10 | 8.2 | 1 | 1 | 2 | 0 | 0 | 14 | 8.8 | |
| Gonzaga | 11/24/2024 | * | 18:07 | 2-3 | .667 | 0-0 | .000 | 0-0 | .000 | 2 | 4 | 6 | 7.8 | 1 | 1 | 0 | 1 | 0 | 4 | 8.0 | |
| UC Irvine | 11/27/2024 | * | 30:49 | 1-5 | .200 | 0-0 | .000 | 3-4 | .750 | 5 | 3 | 8 | 7.9 | 2 | 1 | 0 | 3 | 0 | 5 | 7.6 | |
| North Texas | 12/01/2024 | * | 23:20 | 3-5 | .600 | 0-0 | .000 | 3-4 | .750 | 4 | 3 | 7 | 7.8 | 2 | 2 | 2 | 2 | 0 | 9 | 7.8 | |
| New Mexico St. | 12/06/2024 | * | 29:28 | 1-4 | .250 | 0-0 | .000 | 0-0 | .000 | 2 | 4 | 6 | 7.6 | 1 | 1 | 0 | 1 | 3 | 2 | 7.1 | |
| at New Mexico St. | 12/08/2024 | * | 34:17 | 6-10 | .600 | 0-0 | .000 | 0-0 | .000 | 6 | 8 | 14 | 8.2 | 3 | 0 | 0 | 1 | 1 | 12 | 7.6 | |
| Pepperdine | 12/15/2024 | * | 20:54 | 6-6 | 1.000 | 0-0 | .000 | 2-4 | .500 | 2 | 1 | 3 | 7.7 | 3 | 0 | 1 | 0 | 1 | 14 | 8.2 | |
| Sacramento St. | 12/19/2024 | * | 25:11 | 2-4 | .500 | 0-0 | .000 | 2-2 | 1.000 | 1 | 2 | 3 | 7.3 | 3 | 1 | 0 | 0 | 2 | 6 | 8.0 | |
| Abilene Christian | 12/21/2024 | * | 16:48 | 2-4 | .500 | 0-0 | .000 | 0-0 | .000 | 0 | 4 | 4 | 7.1 | 1 | 1 | 2 | 0 | 2 | 4 | 7.7 | |
| at Air Force | 12/29/2024 | | 31:56 | 6-9 | .667 | 0-0 | .000 | 4-7 | .571 | 6 | 5 | 11 | 7.4 | 3 | 1 | 0 | 1 | 2 | 16 | 8.3 | |
| Nevada | 01/01/2025 | | 24:38 | 2-7 | .286 | 0-0 | .000 | 2-4 | .500 | 5 | 6 | 11 | 7.6 | 2 | 1 | 0 | 1 | 0 | 6 | 8.1 | |
| Totals | | 13 | 366:58 | 52-92 | .565 | 0-0 | .000 | 18-29 | .621 | 50 | 64 | 114 | 7.6 | 26 | 11 | 12 | 14 | 15 | 122 | 8.1 | |

TOP PERFORMANCES

| | | |
|---------|--------|--------------------------------|
| Points | Season | 16, Air Force (12/29) |
| | MW | 16, Air Force (12/29) |
| | Career | 16, Air Force (12/29) |
| FGM | Season | 7, South Carolina St. (11/20) |
| | MW | 6, Air Force (12/29) |
| | Career | 7, South Carolina St. (11/20) |
| FGA | Season | 12, Morehead St. (11/7) |
| | MW | 9, Air Force (12/29) |
| | Career | 12, Morehead St. (11/7) |
| 3PT FGM | Season | |
| | MW | 2, UNLV (1/20/24) |
| | Career | 2, UNLV (1/20/24) |
| 3PT FGA | Season | |
| | MW | 3, UNLV (1/20/24) |
| | Career | 3, UNLV (1/20/24) |
| FTM | Season | 4, Air Force (12/29) |
| | MW | 4, 2x, last: Air Force (12/29) |
| | Career | 4, 2x, last: Air Force (12/29) |
| FTA | Season | 7, Air Force (12/29) |
| | MW | 7, Air Force (12/29) |
| | Career | 7, Air Force (12/29) |
| Reb. | Season | 14, NMSU (12/8) |
| | MW | 12, Colorado St. (2/10/24) |
| | Career | 14, NMSU (12/8) |
| Asts. | Season | 2, North Texas (12/1) |
| | MW | 2, Nevada (3/2/24) |
| | Career | 4, Western N.M. (12/17/24) |
| Blocks | Season | 3, UC Irvine (11/27) |
| | MW | 2, Utah State (2/25/23) |
| | Career | 3, 3x |
| Steals | Season | 3, NMSU (12/6) |
| | MW | 2, 4x |
| | Career | 3, 2x, last: NMSU (12/6) |
| TO | Season | 0, 9x, last: Nevada (1/1) |
| | MW | 0, 19x |
| | Career | 0, 40x |
| Min. | Season | 34, NMSU (12/8) |
| | MW | 31, Air Force (12/29) |
| | Career | 34, NMSU (12/8) |

PRODUCTION TRACKER

2024-25 Career

| | | |
|----------------|---|---|
| Double-Double | 4 | 4 |
| Scored 10+ pts | 6 | 6 |
| Scored 20+ pts | | |
| 10+ reb | 5 | 7 |
| 3+ 3-pt | | |

CAREER STATISTICS

| | | | | Field Goals | | 3-Point | | F-Throws | | Rebounds | | | | | | | | | | Scoring | |
|---------|------|-------|----------|-------------|------|----------|------|----------|------|----------|-----|-----|-----|-------|----|----|-----|-----|-----|---------|--|
| SEASON | TEAM | GP-GS | MIN/AVG | FG-FGA | FG% | 3FG-3FGA | 3FG% | FT-FTA | FT% | OFF | DEF | TOT | AVG | PF-FO | A | TO | BLK | STL | PTS | AVG | |
| 2022-23 | UNM | 13-0 | 80/6.2 | 11-26 | .423 | 2-6 | .333 | 4-6 | .667 | 9 | 9 | 18 | 1.4 | 2-0 | 3 | 3 | 6 | 4 | 28 | 2.2 | |
| 2023-24 | UNM | 31-0 | 478/15.4 | 30-74 | .405 | 3-10 | .300 | 9-14 | .643 | 52 | 78 | 130 | 4.2 | 41-1 | 21 | 13 | 8 | 11 | 72 | 2.3 | |
| 2024-25 | UNM | 15-13 | 367/24.5 | 52-92 | .565 | 0-0 | .000 | 18-29 | .621 | 50 | 64 | 114 | 7.6 | 26-0 | 11 | 12 | 14 | 15 | 122 | 8.1 | |
| TOTAL | | 59-13 | 925/15.7 | 93-192 | .484 | 5-16 | .313 | 31-49 | .633 | 111 | 151 | 262 | 4.4 | 69-1 | 35 | 28 | 28 | 30 | 222 | 3.8 | |

15

DREW JORDON

G | 5-11 | SO | Washington, DC (Wagner)



| PPG | FG % | 3PT % | FT % | RPG | APG | SPG | BPG | MPG |
|-----|-------|-------|------|-----|-----|-----|-----|-----|
| 1.6 | 1.000 | -- | .500 | 0.7 | 0.1 | 0.1 | 0.1 | 4.0 |

NOTEWORTHY

- Appeared in all 28 games and made one start against Sacred Heart last season
- Averaged 6.0 points per game, shooting 40.9% from the floor, and averaged 1.9 rebounds per game, while playing 16.3 minutes per game as a freshman
- Led Wagner with 54 made free throws, going 54-69 from the line to lead the Seahawks in free-throw percentage
- Finished in double figures in 4 games, recorded a steal in 14 games with 3 games with 3 steals and 5 games with multiple steals, as well as 10 games with a block
- Majoring in psychology

GAME-BY-GAME STATISTICS

| Opponent | Date | GS | MIN | Total | | 3-Pointers | | Free throws | | Rebounds | | | | | | | | | | |
|--------------------|------------|----|-------|--------|-------|------------|------|-------------|------|----------|-----|-----|-----|----|---|----|-----|-----|-----|-----|
| | | | | FG-FGA | PCT | 3FG-3FGA | PCT | FT-FTA | PCT | OFF | DEF | TOT | AVG | PF | A | TO | BLK | STL | PTS | AVG |
| Northern Ariz. | 11/04/2024 | | 04:32 | 2-2 | 1.000 | 0-0 | .000 | 0-0 | .000 | 0 | 0 | 0 | 0.0 | 1 | 0 | 1 | 1 | 0 | 4 | 4.0 |
| Morehead St. | 11/07/2024 | | 03:47 | 0-0 | .000 | 0-0 | .000 | 0-0 | .000 | 1 | 0 | 1 | 0.5 | 0 | 0 | 0 | 0 | 0 | 0 | 2.0 |
| at Texas Tech | 11/12/2024 | | 00:32 | 0-0 | .000 | 0-0 | .000 | 0-0 | .000 | 0 | 0 | 0 | 0.3 | 0 | 0 | 1 | 0 | 0 | 0 | 1.3 |
| Western N.M. | 11/15/2024 | | 07:30 | 2-2 | 1.000 | 0-0 | .000 | 0-0 | .000 | 0 | 3 | 3 | 1.0 | 1 | 0 | 1 | 0 | 1 | 4 | 2.0 |
| South Carolina St. | 11/20/2024 | | 05:14 | 0-0 | .000 | 0-0 | .000 | 1-2 | .500 | 1 | 0 | 1 | 1.0 | 0 | 1 | 0 | 0 | 0 | 1 | 1.8 |
| UC Irvine | 11/27/2024 | | 04:46 | 1-1 | 1.000 | 0-0 | .000 | 0-0 | .000 | 0 | 0 | 0 | 0.8 | 0 | 0 | 0 | 0 | 0 | 2 | 1.8 |
| Pepperdine | 12/15/2024 | | 01:30 | 0-0 | .000 | 0-0 | .000 | 0-0 | .000 | 0 | 0 | 0 | 0.7 | 0 | 0 | 0 | 0 | 0 | 0 | 1.6 |
| Totals | | 0 | 27:51 | 5-5 | 1.000 | 0-0 | .000 | 1-2 | .500 | 2 | 3 | 5 | 0.7 | 2 | 1 | 3 | 1 | 1 | 11 | 1.6 |

TOP PERFORMANCES

| | | |
|---------|-----------|---------------------------------------|
| Points | Season MW | 4, 2x, last: WNMU (11/15) |
| | Career | 17, LIU (2/24/24) |
| FGM | Season MW | 2, 2x, last: WNMU (11/15) |
| | Career | 7, LIU (2/24/24) |
| FGA | Season MW | 2, 2x, last: WNMU (11/15) |
| | Career | 12, Saint Elizabeth (12/30/23) |
| 3PT FGM | Season MW | |
| | Career | 1, 3x, last: Sacred Heart (2/17/24) |
| 3PT FGA | Season MW | |
| | Career | 3, Saint Elizabeth (12/30/23) |
| FTM | Season MW | 1, South Carolina St. (11/20) |
| | Career | 7, 2x, last: Sacred Heart (1/21/24) |
| FTA | Season MW | 2, South Carolina St. (11/20) |
| | Career | 11, Sacred Heart (1/21/24) |
| Reb. | Season MW | 3, Western N.M. (11/15) |
| | Career | 6, Saint Peter's (12/6/23) |
| Asts. | Season MW | 1, South Carolina St. (11/20) |
| | Career | 3, 3x, last: FDU (3/2/24) |
| Blocks | Season MW | 1, NAU (11/4) |
| | Career | 2, Stonehill (2/3/24) |
| Steals | Season MW | 1, Western N.M. (11/15) |
| | Career | 3, 3x, last: FDU (3/2/24) |
| TO | Season MW | 0, 3x, last: UC Irvine (11/20) |
| | Career | 0, 9x |
| Min. | Season MW | 7, Western N.M. (11/15) |
| | Career | 27, 2x, last: Saint Peter's (12/6/23) |

PRODUCTION TRACKER

2024-25 Career

| | |
|----------------|---|
| Double-Double | |
| Scored 10+ pts | 4 |
| Scored 20+ pts | |
| 10+ reb | |
| 3+ 3-pt | |

CAREER STATISTICS

| | | | | Field Goals | | 3-Point | | F-Throws | | Rebounds | | | | | | | | | | | Scoring | |
|---------------|------|-------|----------|-------------|-------|----------|------|----------|------|----------|-----|-----|-----|-------|----|----|-----|-----|-----|-----|---------|--|
| SEASON | TEAM | GP-GS | MIN/AVG | FG-FGA | FG% | 3FG-3FGA | 3FG% | FT-FTA | FT% | OFF | DEF | TOT | AVG | PF-FO | A | TO | BLK | STL | PTS | AVG | | |
| 2023-24 | WC | 28-1 | 462/16.5 | 56-137 | .409 | 3-18 | .167 | 54-69 | .783 | 16 | 38 | 54 | 1.9 | 61-1 | 23 | 48 | 11 | 22 | 169 | 6.0 | | |
| 2024-25 | UNM | 7-0 | 28/4.0 | 5-5 | 1.000 | 0-0 | .000 | 1-2 | .500 | 2 | 3 | 5 | 0.7 | 2-0 | 1 | 3 | 1 | 1 | 11 | 1.6 | | |
| TOTAL FOR UNM | | 7-0 | 28/4.0 | 5-5 | 1.000 | 0-0 | .000 | 1-2 | .500 | 2 | 3 | 5 | 0.7 | 2-0 | 1 | 3 | 1 | 1 | 11 | 1.6 | | |
| TOTAL | | 35-1 | 490/14.0 | 61-142 | .430 | 3-18 | .167 | 55-71 | .775 | 18 | 41 | 59 | 1.7 | 63-1 | 24 | 51 | 12 | 23 | 180 | 5.1 | | |

21

REZA PO

G | 5-2 | FR | San Bruno, Calif. (Sacred Heart Cathedral)



| PPG | FG % | 3PT % | FT % | RPG | APG | SPG | BPG | MPG |
|-----|------|-------|------|-----|-----|-----|-----|------|
| 2.9 | .353 | .357 | .688 | 1.5 | 1.4 | 0.3 | 0.1 | 11.4 |

NOTEWORTHY

- Named West Coast Athletic League honorable mention her sophomore season and following her junior season, was named to the West Coast Athletic League first team and the San Francisco Chronicle Women's Basketball Player of the Year
- Averaged 12.2 points per game, 4.0 rebounds per game, 3.8 assists per game, 1.6 steals per game, while drawing 0.4 charges per game as a junior
- Majoring in criminology

TOP PERFORMANCES

| | | |
|---------|-----------|-------------------------------|
| Points | Season MW | 6, 2x, last: N. Texas (12/1) |
| | Career | 6, 2x, last: N. Texas (12/1) |
| FGM | Season MW | 2, 4x, last: N. Texas (12/1) |
| | Career | 2, 4x, last: N. Texas (12/1) |
| FGA | Season MW | 6, 2x, last: SCSU (11/20) |
| | Career | 1, Nevada (1/1) |
| | Career | 6, 2x, last: SCSU (11/20) |
| 3PT FGM | Season MW | 2, South Carolina St. (11/20) |
| | Career | 2, South Carolina St. (11/20) |
| 3PT FGA | Season MW | 5, South Carolina St. (11/20) |
| | Career | 5, South Carolina St. (11/20) |
| FTM | Season MW | 4, Morehead St. (11/7) |
| | Career | 4, Morehead St. (11/7) |
| FTA | Season MW | 5, Texas Tech (11/12) |
| | Career | 5, Texas Tech (11/12) |
| Reb. | Season MW | 4, Texas Tech (11/12) |
| | Career | 2, Nevada (1/1) |
| | Career | 4, Texas Tech (11/12) |
| Asts. | Season MW | 5, Western N.M. (11/15) |
| | Career | 5, Western N.M. (11/15) |
| Blocks | Season MW | 1, 2x, last: MSU (11/7) |
| | Career | 1, 2x, last: MSU (11/7) |
| Steals | Season MW | 2, Pepperdine (12/15) |
| | Career | 2, Pepperdine (12/15) |
| TO | Season MW | 0, 5x, last: Pepp. (12/15) |
| | Career | 1, 2x, last: Nevada (1/1) |
| | Career | 0, 5x, last: Pepp. (12/15) |
| Min. | Season MW | 23, Texas Tech (11/12) |
| | Career | 7, Air Force (12/29) |
| | Career | 23, Texas Tech (11/12) |

GAME-BY-GAME STATISTICS

| Opponent | Date | GS | MIN | Total | | 3-Pointers | | Free throws | | Rebounds | | | | PF | A | TO | BLK | STL | PTS | AVG |
|--------------------|------------|----|--------|--------|-------|------------|------|-------------|-------|----------|-----|-----|-----|----|----|----|-----|-----|-----|-----|
| | | | | FG-FGA | PCT | 3FG-3FGA | PCT | FT-FTA | PCT | OFF | DEF | TOT | AVG | | | | | | | |
| Northern Ariz. | 11/04/2024 | | 15:13 | 2-5 | .400 | 1-2 | .500 | 0-0 | .000 | 0 | 1 | 1 | 1.0 | 1 | 2 | 0 | 1 | 1 | 5 | 5.0 |
| Morehead St. | 11/07/2024 | | 13:45 | 0-1 | .000 | 0-0 | .000 | 4-4 | 1.000 | 0 | 1 | 1 | 1.0 | 2 | 3 | 1 | 1 | 0 | 4 | 4.5 |
| at Texas Tech | 11/12/2024 | | 23:10 | 1-3 | .333 | 0-0 | .000 | 2-5 | .400 | 0 | 4 | 4 | 2.0 | 0 | 0 | 1 | 0 | 1 | 4 | 4.3 |
| Western N.M. | 11/15/2024 | | 17:26 | 2-6 | .333 | 1-4 | .250 | 0-0 | .000 | 0 | 2 | 2 | 2.0 | 0 | 5 | 0 | 0 | 0 | 5 | 4.5 |
| South Carolina St. | 11/20/2024 | | 17:01 | 2-6 | .333 | 2-5 | .400 | 0-0 | .000 | 0 | 2 | 2 | 2.0 | 0 | 3 | 1 | 0 | 0 | 6 | 4.8 |
| Gonzaga | 11/24/2024 | | 04:42 | 0-1 | .000 | 0-0 | .000 | 0-0 | .000 | 0 | 0 | 0 | 1.7 | 0 | 2 | 0 | 0 | 0 | 0 | 4.0 |
| UC Irvine | 11/27/2024 | | 11:12 | 1-3 | .333 | 0-1 | .000 | 0-0 | .000 | 0 | 3 | 3 | 1.9 | 0 | 0 | 2 | 0 | 0 | 2 | 3.7 |
| North Texas | 12/01/2024 | | 17:55 | 2-5 | .400 | 1-2 | .500 | 1-2 | .500 | 0 | 3 | 3 | 2.0 | 1 | 3 | 3 | 0 | 0 | 6 | 4.0 |
| New Mexico St. | 12/06/2024 | | 06:12 | 1-1 | 1.000 | 0-0 | .000 | 1-2 | .500 | 0 | 2 | 2 | 2.0 | 0 | 1 | 0 | 0 | 0 | 3 | 3.9 |
| at New Mexico St. | 12/08/2024 | | 04:08 | 0-0 | .000 | 0-0 | .000 | 0-0 | .000 | 0 | 0 | 0 | 1.8 | 1 | 0 | 3 | 0 | 0 | 0 | 3.5 |
| Pepperdine | 12/15/2024 | | 11:25 | 1-1 | 1.000 | 0-0 | .000 | 1-1 | 1.000 | 0 | 1 | 1 | 1.7 | 0 | 1 | 0 | 0 | 2 | 3 | 3.5 |
| Sacramento St. | 12/19/2024 | | 06:43 | 0-1 | .000 | 0-0 | .000 | 2-2 | 1.000 | 0 | 0 | 0 | 1.6 | 1 | 0 | 1 | 0 | 0 | 2 | 3.3 |
| at Air Force | 12/29/2024 | | 07:03 | 0-0 | .000 | 0-0 | .000 | 0-0 | .000 | 0 | 0 | 0 | 1.5 | 0 | 0 | 1 | 0 | 0 | 0 | 3.1 |
| Nevada | 01/01/2025 | | 03:38 | 0-1 | .000 | 0-0 | .000 | 0-0 | .000 | 0 | 2 | 2 | 1.5 | 0 | 0 | 1 | 0 | 0 | 0 | 2.9 |
| Totals | | 0 | 159:32 | 12-34 | .353 | 5-14 | .357 | 11-16 | .688 | 0 | 21 | 21 | 1.5 | 6 | 20 | 14 | 2 | 4 | 40 | 2.9 |

PRODUCTION TRACKER

2024-25 Career

Double-Double
Scored 10+ pts
Scored 20+ pts
10+ reb
3+ 3-pt

CAREER STATISTICS

| | | | | Field Goals | | 3-Point | | F-Throws | | Rebounds | | | | | | | | | | Scoring | |
|---------|------|-------|-----|-------------|--------|---------|----------|----------|--------|----------|-----|-----|-----|-----|-------|----|----|-----|-----|---------|-----|
| SEASON | TEAM | GP-GS | MIN | AVG | FG-FGA | FG% | 3FG-3FGA | 3FG% | FT-FTA | FT% | OFF | DEF | TOT | AVG | PF-FO | A | TO | BLK | STL | PTS | AVG |
| 2024-25 | UNM | 14-0 | 160 | 11.4 | 12-34 | .353 | 5-14 | .357 | 11-16 | .688 | 0 | 21 | 21 | 1.5 | 6-0 | 20 | 14 | 2 | 4 | 40 | 2.9 |
| TOTAL | | 14-0 | 160 | 11.4 | 12-34 | .353 | 5-14 | .357 | 11-16 | .688 | 0 | 21 | 21 | 1.5 | 6-0 | 20 | 14 | 2 | 4 | 40 | 2.9 |

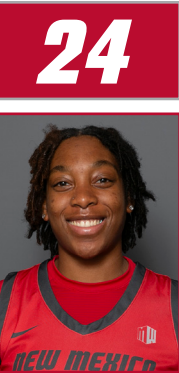

AMHYIA MORELAND

F | 6-1 | SR | Charlotte, N.C. (San José State)

| PPG | FG % | 3PT % | FT % | RPG | APG | SPG | BPG | MPG |
|-----|------|-------|------|-----|-----|-----|-----|------|
| 6.1 | .551 | .000 | .625 | 4.7 | 0.5 | 0.9 | 1.5 | 14.0 |

NOTEWORTHY

- First Lobo to have 6 blocks in a game since 2019
- At least 1 steal in 9 games with 4 against ACU; 7 games with multiple blocks; block in last 5 games
- Third in MW in blocks and fourth in blocks per game
- Played the last 2 seasons at San José State and 1 year at Old Dominion
- Started in 25 games while playing in 30 last season
- Averaged 11.6 points per game, shooting 54.0% from the floor and 42.9% from behind the arc
- Made a team-high 148 field goals and scored a team-high 347 points
- Produced 20 double-digit games with a season-high 26 points against Bethesda on 13-17 shooting
- Majoring in psychology

GAME-BY-GAME STATISTICS

| Opponent | Date | GS | MIN | Total | | 3-Pointers | | Free throws | | Rebounds | | | | PF | | A | | TO | | BLK | | STL | | PTS | | AVG |
|--------------------|------------|----|----------|--------|------|------------|------|-------------|-------|----------|-----|-----|-----|----|---|----|----|----|----|-----|---|-----|---|-----|----|-----|
| | | | | FG-FGA | PCT | 3FG-3FGA | PCT | FT-FTA | PCT | OFF | DEF | TOT | AVG | P | A | T | O | B | LK | S | T | P | S | A | VG | |
| Northern Ariz. | 11/04/2024 | | 13:09 | 2-6 | .333 | 0-0 | .000 | 1-1 | 1.000 | 4 | 3 | 7 | 7.0 | 3 | 0 | 1 | 1 | 0 | 5 | 5.0 | | | | | | |
| Morehead St. | 11/07/2024 | | 08:12 | 0-1 | .000 | 0-0 | .000 | 0-0 | .000 | 1 | 3 | 4 | 5.5 | 3 | 0 | 3 | 1 | 0 | 0 | 2.5 | | | | | | |
| at Texas Tech | 11/12/2024 | | 15:31 | 1-2 | .500 | 0-1 | .000 | 3-5 | .600 | 3 | 5 | 8 | 6.3 | 5 | 0 | 0 | 0 | 1 | 5 | 3.3 | | | | | | |
| Western N.M. | 11/15/2024 | | 17:23 | 2-6 | .333 | 0-0 | .000 | 1-2 | .500 | 3 | 1 | 4 | 5.8 | 1 | 0 | 1 | 2 | 1 | 5 | 3.8 | | | | | | |
| South Carolina St. | 11/20/2024 | | 17:48 | 6-7 | .857 | 0-0 | .000 | 0-0 | .000 | 1 | 5 | 6 | 5.8 | 2 | 1 | 0 | 6 | 1 | 12 | 5.4 | | | | | | |
| Gonzaga | 11/24/2024 | | 21:53 | 2-5 | .400 | 0-0 | .000 | 2-2 | 1.000 | 2 | 2 | 4 | 5.5 | 2 | 0 | 1 | 0 | 1 | 6 | 5.5 | | | | | | |
| UC Irvine | 11/27/2024 | | 09:11 | 2-3 | .667 | 0-0 | .000 | 0-0 | .000 | 0 | 0 | 0 | 4.7 | 3 | 1 | 1 | 0 | 1 | 4 | 5.3 | | | | | | |
| North Texas | 12/01/2024 | | 16:40 | 4-6 | .667 | 0-0 | .000 | 2-3 | .667 | 3 | 3 | 6 | 4.9 | 1 | 1 | 0 | 2 | 3 | 10 | 5.9 | | | | | | |
| New Mexico St. | 12/06/2024 | | 10:32 | 2-4 | .500 | 0-0 | .000 | 0-2 | .000 | 1 | 1 | 2 | 4.6 | 4 | 0 | 3 | 1 | 1 | 4 | 5.7 | | | | | | |
| at New Mexico St. | 12/08/2024 | | 00:48 | 0-0 | .000 | 0-0 | .000 | 0-0 | .000 | 0 | 0 | 0 | 4.1 | 2 | 0 | 1 | 0 | 0 | 0 | 5.1 | | | | | | |
| Pepperdine | 12/15/2024 | | 17:36 | 5-8 | .625 | 0-0 | .000 | 2-4 | .500 | 3 | 3 | 6 | 4.3 | 4 | 0 | 2 | 2 | 1 | 12 | 5.7 | | | | | | |
| Sacramento St. | 12/19/2024 | | 14:49 | 3-6 | .500 | 0-0 | .000 | 1-1 | 1.000 | 4 | 2 | 6 | 4.4 | 2 | 1 | 1 | 3 | 0 | 7 | 5.8 | | | | | | |
| Abilene Christian | 12/21/2024 | | 23:12 | 4-6 | .667 | 0-0 | .000 | 1-2 | .500 | 6 | 4 | 10 | 4.8 | 3 | 2 | 2 | 2 | 4 | 9 | 6.1 | | | | | | |
| at Air Force | 12/29/2024 | * | 08:04 | 1-2 | .500 | 0-0 | .000 | 0-0 | .000 | 0 | 1 | 1 | 4.6 | 5 | 2 | 1 | 1 | 0 | 2 | 5.8 | | | | | | |
| Nevada | 01/01/2025 | * | 15:22 | 4-7 | .571 | 0-0 | .000 | 2-2 | 1.000 | 4 | 2 | 6 | 4.7 | 4 | 0 | 2 | 2 | 0 | 10 | 6.1 | | | | | | |
| Totals | | | 2 210:09 | 38-69 | .551 | 0-1 | .000 | 15-24 | .625 | 35 | 35 | 70 | 4.7 | 44 | 8 | 19 | 23 | 14 | 91 | 6.1 | | | | | | |

TOP PERFORMANCES

| | | |
|---------|--------|---------------------------------|
| Points | Season | 12, 2x, last: Pepp. (12/15) |
| | MW | 19, New Mexico (2/14/24) |
| | Career | 26, Bethesda (CA) (11/27/23) |
| FGM | Season | 6, South Carolina St. (11/20) |
| | MW | 8, 3x, last: Utah St. (2/21/24) |
| | Career | 13, Bethesda (CA) (11/27/23) |
| FGA | Season | 8, Pepperdine (12/15) |
| | MW | 18, Utah St. (2/21/24) |
| | Career | 18, Utah St. (2/21/24) |
| 3PT FGM | Season | |
| | MW | 1, 3x |
| | Career | 1, 4x |
| 3PT FGA | Season | 1, Texas Tech (11/12) |
| | MW | 2, Wyoming (2/28/24) |
| | Career | 2, Wyoming (2/28/24) |
| FTM | Season | 3, Texas Tech (11/12) |
| | MW | 6, Nevada (1/26/23) |
| | Career | 6, Nevada (1/26/23) |
| FTA | Season | 5, Texas Tech (11/12) |
| | MW | 8, Nevada (1/26/23) |
| | Career | 8, Nevada (1/26/23) |
| Reb. | Season | 10, ACU (12/21) |
| | MW | 13, Colorado St. (1/2/24) |
| | Career | 13, Colorado St. (1/2/24) |
| Asts. | Season | 2, 2x, last: Air Force (12/29) |
| | MW | 5, Colorado St. (3/2/24) |
| | Career | 5, Colorado St. (3/2/24) |
| Blocks | Season | 6, South Carolina St. (11/20) |
| | MW | 4, San Diego St. (1/20/24) |
| | Career | 6, South Carolina St. (11/20) |
| Steals | Season | 4, ACU (12/21) |
| | MW | 3, San Diego St. (1/20/24) |
| | Career | 4, ACU (12/21) |
| TO | Season | 0, 3x, last: N. Texas (12/1) |
| | MW | 0, 5x |
| | Career | 0, 21x |
| Min. | Season | 23, ACU (12/21) |
| | MW | 38, Fresno St. (1/3/24) |
| | Career | 38, Fresno St. (1/3/24) |

PRODUCTION TRACKER

2024-25 Career

| | | |
|----------------|---|----|
| Double-Double | | 3 |
| Scored 10+ pts | 4 | 28 |
| Scored 20+ pts | | 1 |
| 10+ reb | 1 | 4 |
| 3+ 3-pt | | |

CAREER STATISTICS

| | | | | Field Goals | | 3-Point | | F-Throws | | Rebounds | | | | | | | | | | | | Scoring | |
|---------------|------|-------|-----------|-------------|------|----------|-------|----------|------|----------|-----|-----|-----|--------|----|-----|-----|-----|-----|------|--|---------|--|
| SEASON | TEAM | GP-GS | MIN/AVG | FG-FGA | FG% | 3FG-3FGA | 3FG% | FT-FTA | FT% | OFF | DEF | TOT | AVG | PF-FO | A | TO | BLK | STL | PTS | AVG | | | |
| 2021-22 | ODU | 19-0 | 117/6.1 | 10-26 | .385 | 0-0 | .000 | 7-15 | .467 | 16 | 21 | 37 | 1.9 | 27-0 | 3 | 18 | 10 | 5 | 27 | 1.4 | | | |
| 2022-23 | SJSU | 30-10 | 509/17.0 | 59-144 | .410 | 1-1 | 1.000 | 40-58 | .690 | 52 | 62 | 114 | 3.8 | 109-6 | 7 | 55 | 24 | 22 | 159 | 5.3 | | | |
| 2023-24 | SJSU | 30-25 | 645/21.5 | 148-274 | .540 | 3-7 | .429 | 48-77 | .623 | 86 | 91 | 177 | 5.9 | 102-3 | 24 | 63 | 42 | 25 | 347 | 11.6 | | | |
| 2024-25 | UNM | 15-2 | 210/14.0 | 38-69 | .551 | 0-1 | .000 | 15-24 | .625 | 35 | 35 | 70 | 4.7 | 44-2 | 8 | 19 | 23 | 14 | 91 | 6.1 | | | |
| TOTAL FOR UNM | | 15-2 | 210/14.0 | 38-69 | .551 | 0-1 | .000 | 15-24 | .625 | 35 | 35 | 70 | 4.7 | 44-2 | 8 | 19 | 23 | 14 | 91 | 6.1 | | | |
| TOTAL | | 94-37 | 1480/15.7 | 255-513 | .497 | 4-9 | .444 | 110-174 | .632 | 189 | 209 | 398 | 4.2 | 282-11 | 42 | 155 | 99 | 66 | 624 | 6.6 | | | |

33

VIANÈ CUMBER

G | 5-11 | SR | Albuquerque, N.M. (Sandia HS)



| PPG | FG % | 3PT % | FT % | RPG | APG | SPG | BPG | MPG |
|------|------|-------|------|-----|-----|-----|-----|------|
| 16.3 | .443 | .364 | .976 | 6.6 | 1.8 | 0.9 | 0.1 | 33.1 |

NOTEWORTHY

- Selected to the Preseason MW Team
- Leads MW in free throw %, 3-pointers per game, 3-point FG % and in 3-pointers, fifth in FG %, sixth in scoring
- At least 1 three-pointer in 47 of the last 50 games she's played in; 1 in 16 consecutive games
- Has made 40 consecutive free throws, setting the program record (was 35 done in 2006)
- 2nd in the NCAA in free throw %, 12th in 3-pointers, 35th in 3-pointers/ game, 43rd in points
- MW Freshman of the Week Nov. 15, 2021
- Scored in double figures in 17 games, 4x with 20+ points last season
- Averaged 11.4 ppg, 33.6 mpg, 6.0 rpg, 2.4 3FG last season
- 8 three-pointers against Montana State tied for the third-most in a game in program history and was the seventh time a player historically has made eight or more three-pointers in a game.
- Averaged 22.9 minutes per game, 9.2 points per game, 2.9 rebounds per game, 0.9 assists per game, 0.5 steals per game her sophomore season
- 2019-20 and 2020-21 New Mexico Gatorade Girls Basketball Player of the Year
- Twice named MaxPreps New Mexico High School Girls Basketball Player of the Year
- Named the best high school basketball player in New Mexico by MaxPreps
- Averaged 26.5 points, 9.3 rebounds, 2.2 assists and 1.5 steals her senior season and 22.4 points, 10.6 rebounds, 2.5 assists and 3.3 steals as a junior
- Led her team to a pair of district championships in 2018 and 2019
- Majoring in psychology

GAME-BY-GAME STATISTICS

| Opponent | Date | GS | MIN | Total | | 3-Pointers | | Free throws | | Rebounds | | | | PF | A | TO | BLK | STL | PTS | AVG |
|--------------------|------------|----|-----------|--------|------|------------|------|-------------|-------|----------|-----|-----|------|----|----|----|-----|-----|-----|------|
| | | | | FG-FGA | PCT | 3FG-3FGA | PCT | FT-FTA | PCT | OFF | DEF | TOT | AVG | | | | | | | |
| Northern Ariz. | 11/04/2024 | * | 32:13 | 4-10 | .400 | 2-4 | .500 | 4-5 | .800 | 0 | 8 | 8 | 8.0 | 2 | 0 | 0 | 0 | 1 | 14 | 14.0 |
| Morehead St. | 11/07/2024 | * | 30:23 | 8-15 | .533 | 7-12 | .583 | 0-0 | .000 | 2 | 10 | 12 | 10.0 | 0 | 3 | 3 | 0 | 2 | 23 | 18.5 |
| at Texas Tech | 11/12/2024 | * | 35:26 | 3-9 | .333 | 2-6 | .333 | 2-2 | 1.000 | 0 | 3 | 3 | 7.7 | 3 | 2 | 2 | 1 | 0 | 10 | 15.7 |
| Western N.M. | 11/15/2024 | * | 21:30 | 5-9 | .556 | 1-4 | .250 | 2-2 | 1.000 | 1 | 1 | 2 | 6.3 | 0 | 1 | 0 | 0 | 1 | 13 | 15.0 |
| South Carolina St. | 11/20/2024 | * | 21:09 | 5-13 | .385 | 3-9 | .333 | 0-0 | .000 | 1 | 2 | 3 | 5.6 | 2 | 3 | 3 | 0 | 1 | 13 | 14.6 |
| Gonzaga | 11/24/2024 | * | 37:26 | 6-13 | .462 | 4-10 | .400 | 0-0 | .000 | 0 | 2 | 2 | 5.0 | 3 | 2 | 1 | 0 | 4 | 16 | 14.8 |
| UC Irvine | 11/27/2024 | * | 37:10 | 5-16 | .313 | 1-9 | .111 | 4-4 | 1.000 | 1 | 9 | 10 | 5.7 | 3 | 3 | 2 | 0 | 0 | 15 | 14.9 |
| North Texas | 12/01/2024 | * | 35:06 | 7-13 | .538 | 3-9 | .333 | 2-2 | 1.000 | 0 | 6 | 6 | 5.8 | 3 | 1 | 1 | 0 | 0 | 19 | 15.4 |
| New Mexico St. | 12/06/2024 | * | 31:53 | 5-9 | .556 | 1-4 | .250 | 7-7 | 1.000 | 0 | 6 | 6 | 5.8 | 4 | 2 | 0 | 0 | 1 | 18 | 15.7 |
| at New Mexico St. | 12/08/2024 | * | 38:19 | 3-9 | .333 | 1-5 | .200 | 4-4 | 1.000 | 0 | 9 | 9 | 6.1 | 1 | 1 | 3 | 0 | 0 | 11 | 15.2 |
| Pepperdine | 12/15/2024 | * | 29:08 | 5-14 | .357 | 2-7 | .286 | 0-0 | .000 | 5 | 4 | 9 | 6.4 | 1 | 3 | 2 | 0 | 2 | 12 | 14.9 |
| Sacramento St. | 12/19/2024 | * | 37:57 | 9-13 | .692 | 5-8 | .625 | 2-2 | 1.000 | 0 | 8 | 8 | 6.5 | 3 | 3 | 4 | 0 | 1 | 25 | 15.8 |
| Abilene Christian | 12/21/2024 | * | 35:26 | 6-14 | .429 | 3-8 | .375 | 3-3 | 1.000 | 0 | 8 | 8 | 6.6 | 4 | 1 | 2 | 0 | 1 | 18 | 15.9 |
| at Air Force | 12/29/2024 | * | 36:35 | 6-15 | .400 | 4-9 | .444 | 4-4 | 1.000 | 1 | 7 | 8 | 6.7 | 1 | 1 | 6 | 0 | 0 | 20 | 16.2 |
| Nevada | 01/01/2025 | * | 37:14 | 5-13 | .385 | 1-6 | .167 | 6-6 | 1.000 | 0 | 5 | 5 | 6.6 | 2 | 1 | 4 | 0 | 0 | 17 | 16.3 |
| Totals | | | 15 496:56 | 82-185 | .443 | 40-110 | .364 | 40-41 | .976 | 11 | 88 | 99 | 6.6 | 32 | 27 | 33 | 1 | 14 | 244 | 16.3 |

TOP PERFORMANCES

| | | |
|---------|--------|-------------------------------|
| Points | Season | 25, Sacramento St. (12/19) |
| | MW | 22, UNLV (1/20) |
| | Career | 25, Sacramento St. (12/19) |
| FGM | Season | 9, Sacramento St. (12/19) |
| | MW | 8, 2x |
| | Career | 9, 2x, last: Sac. St. (12/19) |
| FGA | Season | 16, UC Irvine (11/27) |
| | MW | 22, Utah State (1/10) |
| | Career | 22, Utah State (1/10) |
| 3PT FGM | Season | 7, Morehead St. (11/7) |
| | MW | 6, UNLV (1/20) |
| | Career | 8, Montana State (11/23) |
| 3PT FGA | Season | 12, Morehead St. (11/7) |
| | MW | 12, 2x |
| | Career | 15, Montana State (11/23) |
| FTM | Season | 7, NMSU (12/6) |
| | MW | 6, Nevada (1/1) |
| | Career | 7, NMSU (12/6) |
| FTA | Season | 7, NMSU (12/6) |
| | MW | 6, Nevada (1/1) |
| | Career | 7, NMSU (12/6) |
| Reb. | Season | 12, Morehead St. (11/7) |
| | MW | 11, 2x |
| | Career | 14, Eastern Illinois (11/28) |
| Asts. | Season | 3, 5x, last: Sac. St. (12/19) |
| | MW | 5, Fresno State (1/24) |
| | Career | 5, 2x |
| Blocks | Season | 1, Texas Tech (11/12) |
| | MW | 1, 7x |
| | Career | 1, 10x |
| Steals | Season | 4, Gonzaga (11/24) |
| | MW | 2, 3x |
| | Career | 4, 2x, last: Gonzaga (11/24) |
| TO | Season | 0, 3x, last: NMSU (12/6) |
| | MW | 0, 21x |
| | Career | 0, 37x |
| Min. | Season | 38, NMSU (12/8) |
| | MW | 40, Boise St. (2/21) |
| | Career | 43, Eastern Illinois (11/28) |

PRODUCTION TRACKER

2024-25 Career

| | | |
|----------------|----|----|
| Double-Double | 2 | 5 |
| Scored 10+ pts | 15 | 51 |
| Scored 20+ pts | 3 | 9 |
| 10+ reb | 2 | 5 |
| 3+ 3-pt | 7 | 31 |

CAREER STATISTICS

| SEASON | TEAM | GP-GS | MIN/AVG | Field Goals | | 3-Point | | F-Throws | | Rebounds | | | | Scoring | | | | | | |
|---------|------|-------|-----------|-------------|------|----------|------|----------|-------|----------|-----|-----|-----|---------|-----|-----|-----|-----|-----|------|
| | | | | FG-FGA | FG% | 3FG-3FGA | 3FG% | FT-FTA | FT% | OFF | DEF | TOT | AVG | PF-FO | A | TO | BLK | STL | PTS | AVG |
| 2021-22 | UNM | 18-1 | 198/11.0 | 25-62 | .403 | 15-45 | .333 | 2-2 | 1.000 | 4 | 25 | 29 | 1.6 | 6-0 | 5 | 10 | 1 | 5 | 67 | 3.7 |
| 2022-23 | UNM | 33-15 | 757/22.9 | 107-249 | .430 | 73-180 | .406 | 18-22 | .818 | 5 | 90 | 95 | 2.9 | 39-0 | 30 | 32 | 3 | 17 | 305 | 9.2 |
| 2023-24 | UNM | 29-29 | 975/33.6 | 119-331 | .360 | 70-214 | .327 | 22-30 | .733 | 18 | 157 | 175 | 6.0 | 48-0 | 39 | 35 | 5 | 22 | 330 | 11.4 |
| 2024-25 | UNM | 15-15 | 497/33.1 | 82-185 | .443 | 40-110 | .364 | 40-41 | .976 | 11 | 88 | 99 | 6.6 | 32-0 | 27 | 33 | 1 | 14 | 244 | 16.3 |
| TOTAL | | 95-60 | 2427/25.5 | 333-827 | .403 | 198-549 | .361 | 82-95 | .863 | 38 | 360 | 398 | 4.2 | 125-0 | 101 | 110 | 10 | 58 | 946 | 10.0 |

40

CLARISSA CRAIG

F/C | 6-3 | SR | Cincinnati, Ohio (Cincinnati)



| PPG | FG % | 3PT % | FT % | RPG | APG | SPG | BPG | MPG |
|-----|------|-------|------|-----|-----|-----|-----|-----|
| -- | -- | -- | -- | -- | -- | -- | -- | -- |

NOTEWORTHY

- Played the last 3 seasons at Cincinnati
- Averaged 4.5 points and 2.2 rebounds per game while averaging 12.7 minutes per game last season
- Finished in double figures in three games, twice against Big 12 opponents with 13 points at Oklahoma behind 5-7 shooting and again with 12 points at UCF that included 4-4 shooting from the floor
- Majoring in liberal arts and integrative studies

GAME-BY-GAME STATISTICS

TOP PERFORMANCES

| | | |
|---------|--------|--|
| Points | Season | |
| | MW | |
| FGM | Season | |
| | MW | |
| FGA | Season | |
| | MW | |
| 3PT FGM | Season | |
| | MW | |
| 3PT FGA | Season | |
| | MW | |
| FTM | Season | |
| | MW | |
| FTA | Season | |
| | MW | |
| Reb. | Season | |
| | MW | |
| Asts. | Season | |
| | MW | |
| Blocks | Season | |
| | MW | |
| Steals | Season | |
| | MW | |
| TO | Season | |
| | MW | |
| Min. | Season | |
| | MW | |

PRODUCTION TRACKER

| | | |
|----------------|---------|--------|
| | 2024-25 | Career |
| Double-Double | | 1 |
| Scored 10+ pts | | 13 |
| Scored 20+ pts | | |
| 10+ reb | | 1 |
| 3+ 3-pt | | |

CAREER STATISTICS

| | | | | Field Goals | | 3-Point | | F-Throws | | Rebounds | | | | | | | | | | Scoring | |
|---------------|------|-------|-----------|-------------|------|----------|------|----------|------|----------|-----|-----|-----|-------|----|-----|-----|-----|-----|---------|--|
| SEASON | TEAM | GP-GS | MIN/AVG | FG-FGA | FG% | 3FG-3FGA | 3FG% | FT-FTA | FT% | OFF | DEF | TOT | AVG | PF-FO | A | TO | BLK | STL | PTS | AVG | |
| 2021-22 | UC | 28-1 | 332/11.9 | 35-88 | .398 | 0-0 | .000 | 20-29 | .690 | 18 | 24 | 42 | 1.5 | 52-0 | 5 | 30 | 5 | 6 | 90 | 3.2 | |
| 2022-23 | UC | 28-17 | 573/20.5 | 69-122 | .566 | 0-2 | .000 | 50-65 | .769 | 46 | 51 | 97 | 3.5 | 79-4 | 8 | 48 | 15 | 11 | 188 | 6.7 | |
| 2023-24 | UC | 21-0 | 267/12.7 | 30-60 | .500 | 0-1 | .000 | 35-45 | .778 | 17 | 30 | 47 | 2.2 | 48-0 | 4 | 24 | 2 | 8 | 95 | 4.5 | |
| TOTAL FOR UNM | | 0-0 | 0/0.0 | 0-0 | .000 | 0-0 | .000 | 0-0 | .000 | 0 | 0 | 0 | 0.0 | 0-0 | 0 | 0 | 0 | 0 | 0 | 0.0 | |
| TOTAL | | 77-18 | 1172/15.2 | 134-270 | .496 | 0-3 | .000 | 105-139 | .755 | 81 | 105 | 186 | 2.4 | 179-4 | 17 | 102 | 22 | 25 | 373 | 4.8 | |

45

LILLI HAKKARAINEN

G | 5-7 | FR | Kotka, Finland (Mäkelänrinne Upper Secondary School)



| PPG | FG % | 3PT % | FT % | RPG | APG | SPG | BPG | MPG |
|-----|------|-------|------|-----|-----|-----|-----|-----|
| 0.8 | .200 | .333 | -- | 0.5 | 0.0 | 0.3 | 0.0 | 3.5 |

NOTEWORTHY

- Played on the Finland National Team at the FIBA U20 Women's EuroBasket over the summer
- Spent past two seasons with HBA-Märsky (Helsinki Basketball Academy) in the Naisten Korisliiga, the highest tier league in Finland
- In the 2022-2023 season, was a vice-captain in 2022-23 and captain in 2023-24
- Averaged 11.0 ppg, 5.2 rpg and 1.8 apg and 25:41 minutes per game...
- Won the women's Finnish Championship and the Finnish Cup with Peli-Karhut in 2021-22
- Played 37 games with the Youth Finnish National Team
- Majoring in pharmacy
- Speaks Finnish and Swedish

GAME-BY-GAME STATISTICS

| Opponent | Date | GS | MIN | Total | | 3-Pointers | | Free throws | | Rebounds | | | | | | | | | | | |
|--------------------|------------|----|-------|--------|------|------------|------|-------------|------|----------|-----|-----|-----|----|---|----|-----|-----|-----|-----|--|
| | | | | FG-FGA | PCT | 3FG-3FGA | PCT | FT-FTA | PCT | OFF | DEF | TOT | AVG | PF | A | TO | BLK | STL | PTS | AVG | |
| Western N.M. | 11/15/2024 | | 04:59 | 0-1 | .000 | 0-0 | .000 | 0-0 | .000 | 0 | 0 | 0 | 0.0 | 0 | 0 | 0 | 0 | 0 | 0 | 0.0 | |
| South Carolina St. | 11/20/2024 | | 05:14 | 1-3 | .333 | 1-3 | .333 | 0-0 | .000 | 1 | 0 | 1 | 0.5 | 0 | 0 | 0 | 0 | 0 | 3 | 1.5 | |
| Pepperdine | 12/15/2024 | | 01:30 | 0-0 | .000 | 0-0 | .000 | 0-0 | .000 | 0 | 0 | 0 | 0.3 | 0 | 0 | 0 | 0 | 0 | 0 | 1.0 | |
| Nevada | 01/01/2025 | | 02:25 | 0-1 | .000 | 0-0 | .000 | 0-0 | .000 | 1 | 0 | 1 | 0.5 | 0 | 0 | 0 | 0 | 1 | 0 | 0.8 | |
| Totals | | 0 | 14:08 | 1-5 | .200 | 1-3 | .333 | 0-0 | .000 | 2 | 0 | 2 | 0.5 | 0 | 0 | 0 | 0 | 1 | 3 | 0.8 | |

TOP PERFORMANCES

| | | |
|---------|--------|-------------------------------|
| Points | Season | 3, South Carolina St. (11/20) |
| | MW | |
| FGM | Season | 1, South Carolina St. (11/20) |
| | MW | |
| FGA | Season | 3, South Carolina St. (11/20) |
| | MW | 1, Nevada (1/1) |
| 3PT FGM | Season | 1, South Carolina St. (11/20) |
| | MW | |
| 3PT FGA | Season | 3, South Carolina St. (11/20) |
| | MW | |
| FTM | Season | |
| | MW | |
| FTA | Season | |
| | MW | |
| Reb. | Season | 1, 2x, last: Nevada (1/1) |
| | MW | 1, Nevada (1/1) |
| Asts. | Season | |
| | MW | |
| Blocks | Season | |
| | MW | |
| Steals | Season | 1, Nevada (1/1) |
| | MW | 1, Nevada (1/1) |
| TO | Season | 0, 4x, last: Nevada (1/1) |
| | MW | 0, Nevada (1/1) |
| Min. | Season | 5, South Carolina St. (11/20) |
| | MW | 2, Nevada (1/1) |

PRODUCTION TRACKER

2024-25 Career

- Double-Double
- Scored 10+ pts
- Scored 20+ pts
- 10+ reb
- 3+ 3-pt

CAREER STATISTICS

| | | | | Field Goals | | 3-Point | | F-Throws | | Rebounds | | | | | | | | | | Scoring | |
|---------|------|-------|---------|-------------|------|----------|------|----------|------|----------|-----|-----|-----|-------|---|----|-----|-----|-----|---------|--|
| SEASON | TEAM | GP-GS | MIN/AVG | FG-FGA | FG% | 3FG-3FGA | 3FG% | FT-FTA | FT% | OFF | DEF | TOT | AVG | PF-FO | A | TO | BLK | STL | PTS | AVG | |
| 2024-25 | UNM | 4-0 | 14/3.5 | 1-5 | .200 | 1-3 | .333 | 0-0 | .000 | 2 | 0 | 2 | 0.5 | 0-0 | 0 | 0 | 0 | 1 | 3 | 0.8 | |
| TOTAL | | 4-0 | 14/3.5 | 1-5 | .200 | 1-3 | .333 | 0-0 | .000 | 2 | 0 | 2 | 0.5 | 0-0 | 0 | 0 | 0 | 1 | 3 | 0.8 | |

SEASON STATS

Game Records

| Record | Overall | Home | Away | Neutral |
|----------------|---------|------|------|---------|
| ALL GAMES | 9-6 | 8-4 | 1-2 | 0-0 |
| CONFERENCE | 2-0 | 1-0 | 1-0 | 0-0 |
| NON-CONFERENCE | 7-6 | 7-4 | 0-2 | 0-0 |

Score by Periods

| Team | 1st | 2nd | 3rd | 4th | OT | TOT |
|------------|-----|-----|-----|-----|----|------|
| New Mexico | 298 | 227 | 267 | 283 | 0 | 1075 |
| Opponents | 239 | 196 | 252 | 286 | 0 | 973 |

Team Box Score

| No. | Player | | | | Total | | 3-Point | | F-Throw | | Rebounds | | | | | | | | | | | | |
|-----------|--------------------|-------|--------|------|---------|-------|----------|------|---------|-------|----------|-----|-----|------|-----|----|-----|-----|-----|-----|------|------|--|
| | | GP-GS | MIN | AVG | FG-FGA | FG% | 3FG-3FGA | 3FG% | FT-FTA | FT% | OFF | DEF | TOT | AVG | PF | DQ | A | TO | BLK | STL | PTS | AVG | |
| 3 | HOOKS, Destinee | 15-15 | 421:31 | 28.1 | 100-197 | .508 | 19-54 | .352 | 34-56 | .607 | 17 | 56 | 73 | 4.9 | 27 | 0 | 27 | 57 | 7 | 16 | 253 | 16.9 | |
| 33 | CUMBER, Vianè | 15-15 | 496:56 | 33.1 | 82-185 | .443 | 40-110 | .364 | 40-41 | .976 | 11 | 88 | 99 | 6.6 | 32 | 0 | 27 | 33 | 1 | 14 | 244 | 16.3 | |
| 4 | HARGROVE, Alyssa | 15-15 | 434:25 | 29.0 | 44-115 | .383 | 18-39 | .462 | 16-20 | .800 | 4 | 33 | 37 | 2.5 | 38 | 1 | 55 | 45 | 15 | 36 | 122 | 8.1 | |
| 14 | JOAQUIM, Hulda | 15-13 | 366:58 | 24.5 | 52-92 | .565 | 0-0 | .000 | 18-29 | .621 | 50 | 64 | 114 | 7.6 | 26 | 0 | 11 | 12 | 14 | 15 | 122 | 8.1 | |
| 24 | MORELAND, Amhyia | 15-2 | 210:09 | 14.0 | 38-69 | .551 | 0-1 | .000 | 15-24 | .625 | 35 | 35 | 70 | 4.7 | 44 | 2 | 8 | 19 | 23 | 14 | 91 | 6.1 | |
| 13 | MAGALHÃES, Joana | 15-14 | 281:06 | 18.7 | 23-59 | .390 | 5-22 | .227 | 11-19 | .579 | 0 | 36 | 36 | 2.4 | 29 | 1 | 38 | 34 | 1 | 19 | 62 | 4.1 | |
| 1 | MWAMBA, Lydie | 10-0 | 84:06 | 8.4 | 12-28 | .429 | 7-17 | .412 | 5-6 | .833 | 7 | 12 | 19 | 1.9 | 0 | 0 | 5 | 2 | 3 | 5 | 36 | 3.6 | |
| 5 | LANGERMANN, Lara | 14-1 | 313:46 | 22.4 | 18-60 | .300 | 9-38 | .237 | 4-4 | 1.000 | 6 | 23 | 29 | 2.1 | 22 | 0 | 19 | 22 | 2 | 10 | 49 | 3.5 | |
| 21 | PO, Reza | 14-0 | 159:32 | 11.4 | 12-34 | .353 | 5-14 | .357 | 11-16 | .688 | 0 | 21 | 21 | 1.5 | 6 | 0 | 20 | 14 | 2 | 4 | 40 | 2.9 | |
| 11 | PADILLA, Nayli | 9-0 | 90:09 | 10.0 | 5-22 | .227 | 3-13 | .231 | 10-13 | .769 | 2 | 11 | 13 | 1.4 | 3 | 0 | 11 | 3 | 3 | 6 | 23 | 2.6 | |
| 15 | JORDON, Drew | 7-0 | 27:51 | 4.0 | 5-5 | 1.000 | 0-0 | .000 | 1-2 | .500 | 2 | 3 | 5 | 0.7 | 2 | 0 | 1 | 3 | 1 | 1 | 11 | 1.6 | |
| 10 | LAURO, Paris | 13-0 | 99:23 | 7.6 | 8-31 | .258 | 3-18 | .167 | 0-2 | .000 | 6 | 11 | 17 | 1.3 | 3 | 0 | 4 | 7 | 2 | 1 | 19 | 1.5 | |
| 45 | HAKKARAINEN, Lilli | 4-0 | 14:08 | 3.5 | 1-5 | .200 | 1-3 | .333 | 0-0 | .000 | 2 | 0 | 2 | 0.5 | 0 | 0 | 0 | 0 | 0 | 1 | 3 | 0.8 | |
| Team | | | | | | | | | | | 28 | 27 | 55 | | | | | 16 | | | | | |
| Total | | 15 | 3000 | | 400-902 | .443 | 110-329 | .334 | 165-232 | .711 | 170 | 420 | 590 | 39.3 | 232 | 4 | 226 | 267 | 74 | 142 | 1075 | 71.7 | |
| Opponents | | 15 | 3000 | | 354-906 | .391 | 103-330 | .312 | 162-224 | .723 | 155 | 354 | 509 | 33.9 | 236 | 6 | 214 | 255 | 54 | 131 | 973 | 64.9 | |

Team Statistics

| | UNM | OPP |
|------------------------|-----|-----|
| Scoring | | |
| 1075973 | | |
| Points per game | | |
| 71.764.9 | | |
| Scoring margin | | |
| +6.8- | | |
| Field goals-att | | |
| 400-902354-906 | | |
| Field goal pct | | |
| .443.391 | | |
| 3 point fg-att | | |
| 110-329103-330 | | |
| 3-point FG pct | | |
| .334.312 | | |
| 3-pt FG made per game | | |
| 7.36.9 | | |
| Free throws-att | | |
| 165-232162-224 | | |
| Free throw pct | | |
| .711.723 | | |
| F-Throws made per game | | |
| 11.010.8 | | |
| Rebounds | | |
| 590509 | | |
| Rebounds per game | | |
| 39.333.9 | | |
| Rebounding margin | | |
| +5.4- | | |
| Assists | | |
| 226214 | | |
| Assists per game | | |
| 15.114.3 | | |
| Turnovers | | |
| 267255 | | |
| Turnovers per game | | |
| 17.817.0 | | |
| Turnover margin | | |
| -0.8- | | |
| Assist/turnover ratio | | |
| 0.80.8 | | |
| Steals | | |
| 142131 | | |
| Steals per game | | |
| 9.58.7 | | |
| Blocks | | |
| 7454 | | |
| Blocks per game | | |
| 4.93.6 | | |
| Winning streak | | |
| 2- | | |
| Home win streak | | |
| 1- | | |
| Attendance | | |
| 561344921 | | |
| Home games-Avg/Game | | |
| 12-46783-1640 | | |
| Neutral site-Avg/Game | | |
| -0-0 | | |

Team Results

| Date | Opponent | | Score | Att. |
|------------|--------------------|---|-------|------|
| 11/04/2024 | Northern Ariz. | L | 78-80 | 5114 |
| 11/07/2024 | Morehead St. | W | 66-56 | 4372 |
| 11/12/2024 | at Texas Tech | L | 68-75 | 3690 |
| 11/15/2024 | Western N.M. | W | 85-56 | 4521 |
| 11/20/2024 | South Carolina St. | W | 80-38 | 4423 |
| 11/24/2024 | Gonzaga | L | 68-81 | 4943 |
| 11/27/2024 | UC Irvine | W | 65-62 | 4669 |
| 12/01/2024 | North Texas | W | 75-58 | 4489 |
| 12/06/2024 | New Mexico St. | L | 71-81 | 4880 |
| 12/08/2024 | at New Mexico St. | L | 60-68 | 547 |
| 12/15/2024 | Pepperdine | W | 82-59 | 4575 |
| 12/19/2024 | Sacramento St. | W | 69-57 | 4260 |
| 12/21/2024 | Abilene Christian | L | 69-77 | 4672 |
| 12/29/2024 | at Air Force | W | 69-63 | 684 |
| 01/01/2025 | Nevada | W | 70-62 | 5216 |

CONFERENCE STATS

Game Records

| Record | Overall | Home | Away | Neutral |
|----------------|---------|------|------|---------|
| ALL GAMES | 2-0 | 1-0 | 1-0 | 0-0 |
| CONFERENCE | 2-0 | 1-0 | 1-0 | 0-0 |
| NON-CONFERENCE | 0-0 | 0-0 | 0-0 | 0-0 |

Score by Periods

| Team | 1st | 2nd | 3rd | 4th | OT | TOT |
|------------|-----|-----|-----|-----|----|-----|
| New Mexico | 41 | 26 | 30 | 42 | 0 | 139 |
| Opponents | 30 | 29 | 28 | 38 | 0 | 125 |

Team Box Score

| No. | Player | | | | Total | | 3-Point | | F-Throw | | Rebounds | | | | | | | | | | | | | |
|-----------|--------------------|-------|-------|------|--------|------|----------|------|---------|-------|----------|-----|-----|------|----|----|----|----|-----|-----|-----|------|--|--|
| | | GP-GS | MIN | AVG | FG-FGA | FG% | 3FG-3FGA | 3FG% | FT-FTA | FT% | OFF | DEF | TOT | AVG | PF | DQ | A | TO | BLK | STL | PTS | AVG | | |
| 33 | CUMBER, Vianè | 2-2 | 73:49 | 36.9 | 11-28 | .393 | 5-15 | .333 | 10-10 | 1.000 | 1 | 12 | 13 | 6.5 | 3 | 0 | 2 | 10 | 0 | 0 | 37 | 18.5 | | |
| 3 | HOOKS, Destinee | 2-2 | 61:33 | 30.8 | 15-26 | .577 | 3-8 | .375 | 0-0 | .000 | 2 | 8 | 10 | 5.0 | 3 | 0 | 3 | 8 | 2 | 4 | 33 | 16.5 | | |
| 14 | JOAQUIM, Hulda | 2-0 | 56:34 | 28.3 | 8-16 | .500 | 0-0 | .000 | 6-11 | .545 | 11 | 11 | 22 | 11.0 | 5 | 0 | 2 | 0 | 2 | 2 | 22 | 11.0 | | |
| 13 | MAGALHÃES, Joana | 2-2 | 61:03 | 30.5 | 6-17 | .353 | 1-7 | .143 | 8-13 | .615 | 0 | 11 | 11 | 5.5 | 3 | 0 | 5 | 6 | 0 | 4 | 21 | 10.5 | | |
| 4 | HARGROVE, Alyssa | 2-2 | 66:52 | 33.4 | 4-15 | .267 | 2-3 | .667 | 4-4 | 1.000 | 0 | 7 | 7 | 3.5 | 5 | 0 | 9 | 6 | 2 | 7 | 14 | 7.0 | | |
| 24 | MORELAND, Amhyia | 2-2 | 23:26 | 11.7 | 5-9 | .556 | 0-0 | .000 | 2-2 | 1.000 | 4 | 3 | 7 | 3.5 | 9 | 1 | 2 | 3 | 3 | 0 | 12 | 6.0 | | |
| 5 | LANGERMANN, Lara | 1-0 | 18:50 | 18.8 | 0-1 | .000 | 0-0 | .000 | 0-0 | .000 | 0 | 2 | 2 | 2.0 | 1 | 0 | 1 | 0 | 0 | 1 | 0 | 0.0 | | |
| 10 | LAURO, Paris | 1-0 | 03:25 | 3.4 | 0-3 | .000 | 0-2 | .000 | 0-0 | .000 | 1 | 0 | 1 | 1.0 | 0 | 0 | 0 | 1 | 0 | 1 | 0 | 0.0 | | |
| 21 | PO, Reza | 2-0 | 10:41 | 5.3 | 0-1 | .000 | 0-0 | .000 | 0-0 | .000 | 0 | 2 | 2 | 1.0 | 0 | 0 | 0 | 2 | 0 | 0 | 0 | 0.0 | | |
| 11 | PADILLA, Nayli | 2-0 | 21:21 | 10.7 | 0-4 | .000 | 0-2 | .000 | 0-0 | .000 | 0 | 2 | 2 | 1.0 | 1 | 0 | 2 | 0 | 1 | 0 | 0 | 0.0 | | |
| 45 | HAKKARAINEN, Lilli | 1-0 | 02:25 | 2.4 | 0-1 | .000 | 0-0 | .000 | 0-0 | .000 | 1 | 0 | 1 | 1.0 | 0 | 0 | 0 | 0 | 0 | 1 | 0 | 0.0 | | |
| Team | | | | | | | | | | | 4 | 3 | 7 | | | | 2 | | | | | | | |
| Total | | 2 | 400 | | 49-121 | .405 | 11-37 | .297 | 30-40 | .750 | 24 | 61 | 85 | 42.5 | 30 | 1 | 26 | 38 | 10 | 20 | 139 | 69.5 | | |
| Opponents | | 2 | 400 | | 46-131 | .351 | 9-37 | .243 | 24-30 | .800 | 25 | 52 | 77 | 38.5 | 35 | 1 | 21 | 34 | 4 | 23 | 125 | 62.5 | | |

Team Statistics

| | UNM | OPP |
|------------------------|---------------|---------------|
| Scoring | 139 | 125 |
| Points per game | 69.5 | 62.5 |
| Scoring margin | +7.0 | - |
| Field goals-att | 49-121 | 46-131 |
| Field goal pct | .405 | .351 |
| 3 point fg-att | 11-37 | 9-37 |
| 3-point FG pct | .297 | .243 |
| 3-pt FG made per game | 5.5 | 4.5 |
| Free throws-att | 30-40 | 24-30 |
| Free throw pct | .750 | .800 |
| F-Throws made per game | 15.0 | 12.0 |
| Rebounds | 85 | 77 |
| Rebounds per game | 42.5 | 38.5 |
| Rebounding margin | +4.0 | - |
| Assists | 26 | 21 |
| Assists per game | 13.0 | 10.5 |
| Turnovers | 38 | 34 |
| Turnovers per game | 19.0 | 17.0 |
| Turnover margin | -2.0 | - |
| Assist/turnover ratio | 0.7 | 0.6 |
| Steals | 20 | 23 |
| Steals per game | 10.0 | 11.5 |
| Blocks | 10 | 4 |
| Blocks per game | 5.0 | 2.0 |
| Winning streak | 2 | - |
| Home win streak | 1 | - |
| Attendance | 5216 | 684 |
| Home games-Avg/Game | 1-5216 | 1-684 |
| Neutral site-Avg/Game | - | 0-0 |

Team Results

| Date | Opponent | | Score | Att. |
|------------|--------------|---|-------|------|
| 12/29/2024 | at Air Force | W | 69-63 | 684 |
| 01/01/2025 | Nevada | W | 70-62 | 5216 |

LAST WEEK STATS

| Game Records | | | | | Score by Periods | | | | | | |
|----------------|---------|------|------|---------|------------------|-----|-----|-----|-----|----|-----|
| Record | Overall | Home | Away | Neutral | Team | 1st | 2nd | 3rd | 4th | OT | TOT |
| ALL GAMES | 2-0 | 1-0 | 1-0 | 0-0 | New Mexico | 41 | 26 | 30 | 42 | 0 | 139 |
| CONFERENCE | 2-0 | 1-0 | 1-0 | 0-0 | Opponents | 30 | 29 | 28 | 38 | 0 | 125 |
| NON-CONFERENCE | 0-0 | 0-0 | 0-0 | 0-0 | | | | | | | |

| Team Box Score | | | | | | | | | | | | | | | | | | | | | | |
|----------------|--------------------|-------|-------|------|--------|------|----------|------|---------|-------|----------|-----|-----|------|----|----|----|----|-----|-----|-----|------|
| No. | Player | | | | Total | | 3-Point | | F-Throw | | Rebounds | | | | | | | | | | | |
| | | GP-GS | MIN | AVG | FG-FGA | FG% | 3FG-3FGA | 3FG% | FT-FTA | FT% | OFF | DEF | TOT | AVG | PF | DQ | A | TO | BLK | STL | PTS | AVG |
| 33 | CUMBER, Vianè | 2-2 | 73:49 | 36.9 | 11-28 | .393 | 5-15 | .333 | 10-10 | 1.000 | 1 | 12 | 13 | 6.5 | 3 | 0 | 2 | 10 | 0 | 0 | 37 | 18.5 |
| 3 | HOOKS, Destinee | 2-2 | 61:33 | 30.8 | 15-26 | .577 | 3-8 | .375 | 0-0 | .000 | 2 | 8 | 10 | 5.0 | 3 | 0 | 3 | 8 | 2 | 4 | 33 | 16.5 |
| 14 | JOAQUIM, Hulda | 2-0 | 56:34 | 28.3 | 8-16 | .500 | 0-0 | .000 | 6-11 | .545 | 11 | 11 | 22 | 11.0 | 5 | 0 | 2 | 0 | 2 | 2 | 22 | 11.0 |
| 13 | MAGALHÃES, Joana | 2-2 | 61:03 | 30.5 | 6-17 | .353 | 1-7 | .143 | 8-13 | .615 | 0 | 11 | 11 | 5.5 | 3 | 0 | 5 | 6 | 0 | 4 | 21 | 10.5 |
| 4 | HARGROVE, Alyssa | 2-2 | 66:52 | 33.4 | 4-15 | .267 | 2-3 | .667 | 4-4 | 1.000 | 0 | 7 | 7 | 3.5 | 5 | 0 | 9 | 6 | 2 | 7 | 14 | 7.0 |
| 24 | MORELAND, Amhyia | 2-2 | 23:26 | 11.7 | 5-9 | .556 | 0-0 | .000 | 2-2 | 1.000 | 4 | 3 | 7 | 3.5 | 9 | 1 | 2 | 3 | 3 | 0 | 12 | 6.0 |
| 5 | LANGERMANN, Lara | 1-0 | 18:50 | 18.8 | 0-1 | .000 | 0-0 | .000 | 0-0 | .000 | 0 | 2 | 2 | 2.0 | 1 | 0 | 1 | 0 | 0 | 1 | 0 | 0.0 |
| 10 | LAURO, Paris | 1-0 | 03:25 | 3.4 | 0-3 | .000 | 0-2 | .000 | 0-0 | .000 | 1 | 0 | 1 | 1.0 | 0 | 0 | 0 | 1 | 0 | 1 | 0 | 0.0 |
| 21 | PO, Reza | 2-0 | 10:41 | 5.3 | 0-1 | .000 | 0-0 | .000 | 0-0 | .000 | 0 | 2 | 2 | 1.0 | 0 | 0 | 0 | 2 | 0 | 0 | 0 | 0.0 |
| 11 | PADILLA, Nayli | 2-0 | 21:21 | 10.7 | 0-4 | .000 | 0-2 | .000 | 0-0 | .000 | 0 | 2 | 2 | 1.0 | 1 | 0 | 2 | 0 | 1 | 0 | 0 | 0.0 |
| 45 | HAKKARAINEN, Lilli | 1-0 | 02:25 | 2.4 | 0-1 | .000 | 0-0 | .000 | 0-0 | .000 | 1 | 0 | 1 | 1.0 | 0 | 0 | 0 | 0 | 0 | 1 | 0 | 0.0 |
| Team | | | | | | | | | | | 4 | 3 | 7 | | | | | 2 | | | | |
| Total | | 2 | 400 | | 49-121 | .405 | 11-37 | .297 | 30-40 | .750 | 24 | 61 | 85 | 42.5 | 30 | 1 | 26 | 38 | 10 | 20 | 139 | 69.5 |
| Opponents | | 2 | 400 | | 46-131 | .351 | 9-37 | .243 | 24-30 | .800 | 25 | 52 | 77 | 38.5 | 35 | 1 | 21 | 34 | 4 | 23 | 125 | 62.5 |

| Team Statistics | | | UNM | OPP |
|------------------------|--|--|--------|--------|
| Scoring | | | 139 | 125 |
| Points per game | | | 69.5 | 62.5 |
| Scoring margin | | | +7.0 | - |
| Field goals-att | | | 49-121 | 46-131 |
| Field goal pct | | | .405 | .351 |
| 3 point fg-att | | | 11-37 | 9-37 |
| 3-point FG pct | | | .297 | .243 |
| 3-pt FG made per game | | | 5.5 | 4.5 |
| Free throws-att | | | 30-40 | 24-30 |
| Free throw pct | | | .750 | .800 |
| F-Throws made per game | | | 15.0 | 12.0 |
| Rebounds | | | 85 | 77 |
| Rebounds per game | | | 42.5 | 38.5 |
| Rebounding margin | | | +4.0 | - |
| Assists | | | 26 | 21 |
| Assists per game | | | 13.0 | 10.5 |
| Turnovers | | | 38 | 34 |
| Turnovers per game | | | 19.0 | 17.0 |
| Turnover margin | | | -2.0 | - |
| Assist/turnover ratio | | | 0.7 | 0.6 |
| Steals | | | 20 | 23 |
| Steals per game | | | 10.0 | 11.5 |
| Blocks | | | 10 | 4 |
| Blocks per game | | | 5.0 | 2.0 |
| Winning streak | | | 2 | - |
| Home win streak | | | 1 | - |
| Attendance | | | 5216 | 684 |
| Home games-Avg/Game | | | 1-5216 | 1-684 |
| Neutral site-Avg/Game | | | - | 0-0 |

| Team Results | | | | |
|--------------|--------------|---|-------|------|
| Date | Opponent | | Score | Att. |
| 12/29/2024 | at Air Force | W | 69-63 | 684 |
| 01/01/2025 | Nevada | W | 70-62 | 5216 |

NEW MEXICO GAME-BY-GAME LEADERS

| Date | Opponent | | Score | Att. | High Points | High Rebounds |
|------------|--------------------|---|-------|------|---|--|
| 11/04/2024 | Northern Ariz. | L | 78-80 | 5114 | (21) HOOKS, Destinee | (8) CUMBER, Vianè |
| 11/07/2024 | Morehead St. | W | 66-56 | 4372 | (23) CUMBER, Vianè | (12) CUMBER, Vianè |
| 11/12/2024 | at Texas Tech | L | 68-75 | 3690 | (28) HOOKS, Destinee | (8) MORELAND, Amhyia |
| 11/15/2024 | Western N.M. | W | 85-56 | 4521 | (15) HOOKS, Destinee | (9) JOAQUIM, Hulda |
| 11/20/2024 | South Carolina St. | W | 80-38 | 4423 | (14) JOAQUIM, Hulda | (10) JOAQUIM, Hulda |
| 11/24/2024 | Gonzaga | L | 68-81 | 4943 | (24) HOOKS, Destinee | (6) JOAQUIM, Hulda |
| 11/27/2024 | UC Irvine | W | 65-62 | 4669 | (17) HOOKS, Destinee | (10) CUMBER, Vianè (10) HOOKS, Destinee |
| 12/01/2024 | North Texas | W | 75-58 | 4489 | (19) CUMBER, Vianè (19) HOOKS, Destinee | (7) JOAQUIM, Hulda |
| 12/06/2024 | New Mexico St. | L | 71-81 | 4880 | (18) CUMBER, Vianè | (6) CUMBER, Vianè (6) JOAQUIM, Hulda |
| 12/08/2024 | at New Mexico St. | L | 60-68 | 547 | (27) HOOKS, Destinee | (14) JOAQUIM, Hulda |
| 12/15/2024 | Pepperdine | W | 82-59 | 4575 | (14) JOAQUIM, Hulda (14) HOOKS, Destinee | (9) CUMBER, Vianè |
| 12/19/2024 | Sacramento St. | W | 69-57 | 4260 | (25) CUMBER, Vianè | (8) CUMBER, Vianè |
| 12/21/2024 | Abilene Christian | L | 69-77 | 4672 | (18) CUMBER, Vianè | (10) MORELAND, Amhyia |
| 12/29/2024 | at Air Force | W | 69-63 | 684 | (20) CUMBER, Vianè | (11) JOAQUIM, Hulda |
| 01/01/2025 | Nevada | W | 70-62 | 5216 | (18) HOOKS, Destinee | (11) JOAQUIM, Hulda |

NEW MEXICO GAME-BY-GAME POINTS-REBOUNDS-ASSISTS

| Opponent | Date | Score | | 1 | 3 | 4 | 5 | 10 | 11 | 13 | 14 | 15 | 21 | 24 |
|--------------------|------------|-------|---|------------|------------|------------|------------|------------|------------|------------|------------|------------|---------|------------|
| | | | | MWAMBA,LYD | HOOKS,DEST | HARGROVE,A | LANGERMANN | LAURO,PARI | PADILLA,NA | MAGALHÃES, | JOAQUIM,HU | JORDON,DRE | PO,REZA | MORELAND,A |
| Northern Ariz. | 11/04/2024 | 78-80 | L | DNP | 21-6-2 | 12-6-4 | 7-2-2 | 0-2-1 | 0-3-2 | 6-2-2 | 4-7-0 | 4-0-0 | 5-1-2 | 5-7-0 |
| Morehead St. | 11/07/2024 | 66-56 | W | 8-2-1 | 6-4-2 | 11-1-3 | 2-2-1 | 0-1-1 | 0-1-0 | 0-3-6 | 12-10-1 | 0-1-0 | 4-1-3 | 0-4-0 |
| at Texas Tech | 11/12/2024 | 68-75 | L | DNP | 28-3-0 | 10-3-2 | 7-3-2 | 2-1-0 | DNP | 0-0-0 | 2-5-0 | 0-0-0 | 4-4-0 | 5-8-0 |
| Western N.M. | 11/15/2024 | 85-56 | W | 7-2-0 | 15-3-2 | 10-0-2 | 0-2-1 | 7-4-1 | 4-0-0 | 3-2-5 | 12-9-0 | 4-3-0 | 5-2-5 | 5-4-0 |
| South Carolina St. | 11/20/2024 | 80-38 | W | 0-6-1 | 13-1-3 | 0-4-3 | 5-2-0 | 3-3-1 | 2-1-2 | 8-1-5 | 14-10-1 | 1-1-1 | 6-2-3 | 12-6-1 |
| Gonzaga | 11/24/2024 | 68-81 | L | 4-3-1 | 24-4-1 | 5-3-4 | 7-0-4 | 0-0-0 | DNP | 2-2-1 | 4-6-1 | DNP | 0-0-2 | 6-4-0 |
| UC Irvine | 11/27/2024 | 65-62 | W | 7-2-2 | 17-10-2 | 10-1-7 | 3-3-0 | 0-0-0 | DNP | 0-5-2 | 5-8-1 | 2-0-0 | 2-3-0 | 4-0-1 |
| North Texas | 12/01/2024 | 75-58 | W | 0-0-0 | 19-5-2 | 9-2-5 | 3-3-3 | 0-1-0 | DNP | 0-1-1 | 9-7-2 | DNP | 6-3-3 | 10-6-1 |
| New Mexico St. | 12/06/2024 | 71-81 | L | 7-0-0 | 15-4-3 | 12-0-3 | 3-4-1 | 3-0-0 | DNP | 4-3-3 | 2-6-1 | DNP | 3-2-1 | 4-2-0 |
| at New Mexico St. | 12/08/2024 | 60-68 | L | 0-2-0 | 27-10-1 | 6-4-2 | 0-1-0 | 2-2-0 | DNP | 2-0-0 | 12-14-0 | DNP | 0-0-0 | 0-0-0 |
| Pepperdine | 12/15/2024 | 82-59 | W | 3-2-0 | 14-7-3 | 8-0-7 | 3-2-1 | 2-2-0 | 7-1-1 | 4-2-3 | 14-3-0 | 0-0-0 | 3-1-1 | 12-6-0 |
| Sacramento St. | 12/19/2024 | 69-57 | W | 0-0-0 | 14-4-2 | 1-6-2 | 4-3-1 | DNP | 1-0-1 | 9-3-2 | 6-3-1 | DNP | 2-0-0 | 7-6-1 |
| Abilene Christian | 12/21/2024 | 69-77 | L | DNP | 7-2-1 | 14-0-2 | 5-0-2 | 0-0-0 | 9-5-3 | 3-1-3 | 4-4-1 | DNP | DNP | 9-10-2 |
| at Air Force | 12/29/2024 | 69-63 | W | DNP | 15-8-2 | 5-6-5 | DNP | 0-1-0 | 0-2-2 | 11-5-4 | 16-11-1 | DNP | 0-0-0 | 2-1-2 |
| Nevada | 01/01/2025 | 70-62 | W | DNP | 18-2-1 | 9-1-4 | 0-2-1 | DNP | 0-0-0 | 10-6-1 | 6-11-1 | DNP | 0-2-0 | 10-6-0 |

| Opponent | Date | Score | | 33 | 45 |
|--------------------|------------|-------|---|------------|------------|
| | | | | CUMBER,VIA | HAKKARAINÉ |
| Northern Ariz. | 11/04/2024 | 78-80 | L | 14-8-0 | DNP |
| Morehead St. | 11/07/2024 | 66-56 | W | 23-12-3 | DNP |
| at Texas Tech | 11/12/2024 | 68-75 | L | 10-3-2 | DNP |
| Western N.M. | 11/15/2024 | 85-56 | W | 13-2-1 | 0-0-0 |
| South Carolina St. | 11/20/2024 | 80-38 | W | 13-3-3 | 3-1-0 |
| Gonzaga | 11/24/2024 | 68-81 | L | 16-2-2 | DNP |
| UC Irvine | 11/27/2024 | 65-62 | W | 15-10-3 | DNP |
| North Texas | 12/01/2024 | 75-58 | W | 19-6-1 | DNP |
| New Mexico St. | 12/06/2024 | 71-81 | L | 18-6-2 | DNP |
| at New Mexico St. | 12/08/2024 | 60-68 | L | 11-9-1 | DNP |
| Pepperdine | 12/15/2024 | 82-59 | W | 12-9-3 | 0-0-0 |
| Sacramento St. | 12/19/2024 | 69-57 | W | 25-8-3 | DNP |
| Abilene Christian | 12/21/2024 | 69-77 | L | 18-8-1 | DNP |
| at Air Force | 12/29/2024 | 69-63 | W | 20-8-1 | DNP |
| Nevada | 01/01/2025 | 70-62 | W | 17-5-1 | 0-1-0 |

NEW MEXICO GAME-BY-GAME

| | | | | Total | | 3-Pointers | | Free throws | | Rebounds | | | | | | | | | | | |
|--------------------|------------|-------|---|---------|------|------------|------|-------------|------|----------|-----|-----|------|-----|-----|-----|-----|-----|------|------|--|
| Opponent | Date | Score | | FG-FGA | PCT | 3FG-3FGA | PCT | FT-FTA | PCT | OFF | DEF | TOT | AVG | PF | A | TO | BLK | STL | PTS | AVG | |
| Northern Ariz. | 11/04/2024 | 78-80 | L | 29-65 | .446 | 8-19 | .421 | 12-16 | .750 | 12 | 36 | 48 | 48.0 | 20 | 15 | 18 | 5 | 8 | 78 | 78.0 | |
| Morehead St. | 11/07/2024 | 66-56 | W | 23-65 | .354 | 11-30 | .367 | 9-10 | .900 | 14 | 34 | 48 | 48.0 | 13 | 21 | 24 | 10 | 8 | 66 | 72.0 | |
| at Texas Tech | 11/12/2024 | 68-75 | L | 24-51 | .471 | 5-15 | .333 | 15-24 | .625 | 7 | 25 | 32 | 42.7 | 21 | 6 | 17 | 3 | 6 | 68 | 70.7 | |
| Western N.M. | 11/15/2024 | 85-56 | W | 35-72 | .486 | 7-26 | .269 | 8-15 | .533 | 15 | 23 | 38 | 41.5 | 5 | 17 | 10 | 6 | 13 | 85 | 74.3 | |
| South Carolina St. | 11/20/2024 | 80-38 | W | 33-65 | .508 | 9-26 | .346 | 5-10 | .500 | 16 | 27 | 43 | 41.8 | 8 | 24 | 14 | 7 | 13 | 80 | 75.4 | |
| Gonzaga | 11/24/2024 | 68-81 | L | 28-66 | .424 | 7-23 | .304 | 5-6 | .833 | 8 | 20 | 28 | 39.5 | 12 | 16 | 9 | 3 | 9 | 68 | 74.2 | |
| UC Irvine | 11/27/2024 | 65-62 | W | 24-60 | .400 | 7-26 | .269 | 10-16 | .625 | 14 | 33 | 47 | 40.6 | 13 | 18 | 16 | 4 | 3 | 65 | 72.9 | |
| North Texas | 12/01/2024 | 75-58 | W | 28-58 | .483 | 8-25 | .320 | 11-14 | .786 | 9 | 27 | 36 | 40.0 | 17 | 18 | 20 | 6 | 15 | 75 | 73.1 | |
| New Mexico St. | 12/06/2024 | 71-81 | L | 24-57 | .421 | 9-20 | .450 | 14-19 | .737 | 5 | 22 | 27 | 38.6 | 20 | 14 | 16 | 2 | 10 | 71 | 72.9 | |
| at New Mexico St. | 12/08/2024 | 60-68 | L | 23-52 | .442 | 3-14 | .214 | 11-14 | .786 | 12 | 31 | 43 | 39.0 | 18 | 4 | 26 | 3 | 4 | 60 | 71.6 | |
| Pepperdine | 12/15/2024 | 82-59 | W | 31-65 | .477 | 9-27 | .333 | 11-19 | .579 | 16 | 30 | 46 | 39.6 | 14 | 19 | 16 | 4 | 12 | 82 | 72.5 | |
| Sacramento St. | 12/19/2024 | 69-57 | W | 25-48 | .521 | 7-15 | .467 | 12-15 | .800 | 7 | 28 | 35 | 39.3 | 22 | 13 | 22 | 4 | 9 | 69 | 72.3 | |
| Abilene Christian | 12/21/2024 | 69-77 | L | 24-57 | .421 | 9-26 | .346 | 12-14 | .857 | 11 | 23 | 34 | 38.8 | 19 | 15 | 21 | 7 | 12 | 69 | 72.0 | |
| at Air Force | 12/29/2024 | 69-63 | W | 25-58 | .431 | 7-21 | .333 | 12-18 | .667 | 10 | 33 | 43 | 39.1 | 15 | 17 | 22 | 6 | 11 | 69 | 71.8 | |
| Nevada | 01/01/2025 | 70-62 | W | 24-63 | .381 | 4-16 | .250 | 18-22 | .818 | 14 | 28 | 42 | 39.3 | 15 | 9 | 16 | 4 | 9 | 70 | 71.7 | |
| Total | | 1075 | | 400-902 | .443 | 110-329 | .334 | 165-232 | .711 | 170 | 420 | 590 | 39.3 | 232 | 226 | 267 | 74 | 142 | 1075 | 71.7 | |
| Opponents | | 973 | | 354-906 | .391 | 103-330 | .312 | 162-224 | .723 | 155 | 354 | 509 | 33.9 | 236 | 214 | 255 | 54 | 131 | 973 | 64.9 | |

OPPONENT GAME-BY-GAME

| | | | | Total | | 3-Pointers | | Free throws | | Rebounds | | | | | | | | | | | |
|--------------------|------------|-------|---|---------|------|------------|------|-------------|-------|----------|-----|-----|------|-----|-----|-----|-----|-----|------|------|--|
| Opponent | Date | Score | | FG-FGA | PCT | 3FG-3FGA | PCT | FT-FTA | PCT | OFF | DEF | TOT | AVG | PF | A | TO | BLK | STL | PTS | AVG | |
| Northern Ariz. | 11/04/2024 | 78-80 | L | 29-72 | .403 | 11-35 | .314 | 11-18 | .611 | 12 | 24 | 36 | 36.0 | 17 | 20 | 14 | 4 | 5 | 80 | 80.0 | |
| Morehead St. | 11/07/2024 | 66-56 | W | 22-61 | .361 | 7-22 | .318 | 5-7 | .714 | 6 | 26 | 32 | 34.0 | 20 | 12 | 19 | 5 | 13 | 56 | 68.0 | |
| at Texas Tech | 11/12/2024 | 68-75 | L | 26-66 | .394 | 7-25 | .280 | 16-20 | .800 | 16 | 25 | 41 | 36.3 | 23 | 15 | 13 | 6 | 8 | 75 | 70.3 | |
| Western N.M. | 11/15/2024 | 85-56 | W | 24-53 | .453 | 6-16 | .375 | 2-5 | .400 | 6 | 26 | 32 | 35.3 | 19 | 15 | 24 | 6 | 7 | 56 | 66.8 | |
| South Carolina St. | 11/20/2024 | 80-38 | W | 15-51 | .294 | 4-14 | .286 | 4-8 | .500 | 9 | 18 | 27 | 33.6 | 11 | 10 | 22 | 1 | 8 | 38 | 61.0 | |
| Gonzaga | 11/24/2024 | 68-81 | L | 29-64 | .453 | 10-29 | .345 | 13-14 | .929 | 16 | 30 | 46 | 35.7 | 8 | 22 | 15 | 6 | 3 | 81 | 64.3 | |
| UC Irvine | 11/27/2024 | 65-62 | W | 22-66 | .333 | 9-29 | .310 | 9-9 | 1.000 | 9 | 24 | 33 | 35.3 | 16 | 17 | 8 | 5 | 6 | 62 | 64.0 | |
| North Texas | 12/01/2024 | 75-58 | W | 22-54 | .407 | 1-12 | .083 | 13-17 | .765 | 7 | 21 | 28 | 34.4 | 14 | 12 | 23 | 4 | 12 | 58 | 63.3 | |
| New Mexico St. | 12/06/2024 | 71-81 | L | 29-52 | .558 | 8-19 | .421 | 15-24 | .625 | 4 | 29 | 33 | 34.2 | 14 | 18 | 18 | 1 | 7 | 81 | 65.2 | |
| at New Mexico St. | 12/08/2024 | 60-68 | L | 25-68 | .368 | 6-20 | .300 | 12-15 | .800 | 13 | 17 | 30 | 33.8 | 13 | 13 | 10 | 1 | 13 | 68 | 65.5 | |
| Pepperdine | 12/15/2024 | 82-59 | W | 21-56 | .375 | 9-25 | .360 | 8-12 | .667 | 6 | 22 | 28 | 33.3 | 17 | 13 | 18 | 3 | 6 | 59 | 64.9 | |
| Sacramento St. | 12/19/2024 | 69-57 | W | 20-54 | .370 | 5-19 | .263 | 12-20 | .600 | 10 | 17 | 27 | 32.8 | 14 | 13 | 18 | 3 | 10 | 57 | 64.3 | |
| Abilene Christian | 12/21/2024 | 69-77 | L | 24-58 | .414 | 11-28 | .393 | 18-25 | .720 | 16 | 23 | 39 | 33.2 | 15 | 13 | 19 | 5 | 10 | 77 | 65.2 | |
| at Air Force | 12/29/2024 | 69-63 | W | 24-69 | .348 | 5-23 | .217 | 10-14 | .714 | 14 | 25 | 39 | 33.6 | 18 | 9 | 17 | 1 | 13 | 63 | 65.1 | |
| Nevada | 01/01/2025 | 70-62 | W | 22-62 | .355 | 4-14 | .286 | 14-16 | .875 | 11 | 27 | 38 | 33.9 | 17 | 12 | 17 | 3 | 10 | 62 | 64.9 | |
| Total | | 973 | | 354-906 | .391 | 103-330 | .312 | 162-224 | .723 | 155 | 354 | 509 | 33.9 | 236 | 214 | 255 | 54 | 131 | 973 | 64.9 | |
| New Mexico | | 1075 | | 400-902 | .443 | 110-329 | .334 | 165-232 | .711 | 170 | 420 | 590 | 39.3 | 232 | 226 | 267 | 74 | 142 | 1075 | 71.7 | |

NEW MEXICO INDIVIDUAL GAME HIGHS

| | | | |
|---|-------|-------|--|
| POINTS | 28 | | Destinee Hooks at Texas Tech (11/12/2024) |
| | 27 | | Destinee Hooks at New Mexico St. (12/08/2024) |
| | 25 | | Vianè Cumber vs Sacramento St. (12/19/2024) |
| | 24 | | Destinee Hooks vs Gonzaga (11/24/2024) |
| | 23 | | Vianè Cumber vs Morehead St. (11/07/2024) |
| FIELD GOALS MADE | 11 | | Destinee Hooks at Texas Tech (11/12/2024) |
| | 10 | | Destinee Hooks vs Gonzaga (11/24/2024) |
| FIELD GOAL ATTEMPTS | 22 | | Destinee Hooks vs Gonzaga (11/24/2024) |
| | 18 | | Destinee Hooks vs New Mexico St. (12/06/2024) |
| | 18 | | Destinee Hooks at Texas Tech (11/12/2024) |
| FIELD GOAL PERCENTAGE (min 5 made) | 1.000 | (6-6) | Hulda Joaquim vs Pepperdine (12/15/2024) |
| | .857 | (6-7) | Amhyia Moreland vs South Carolina St. (11/20/2024) |
| | .857 | (6-7) | Destinee Hooks vs South Carolina St. (11/20/2024) |
| | .857 | (6-7) | Hulda Joaquim vs Western N.M. (11/15/2024) |
| 3 PT FG MADE | 7 | | Vianè Cumber vs Morehead St. (11/07/2024) |
| | 5 | | Vianè Cumber vs Sacramento St. (12/19/2024) |
| 3 PT FG ATTEMPTS | 12 | | Vianè Cumber vs Morehead St. (11/07/2024) |
| | 10 | | Vianè Cumber vs Gonzaga (11/24/2024) |
| 3 PT FG PERCENTAGE (min 2 made) | 1.000 | (2-2) | Destinee Hooks at New Mexico St. (12/08/2024) |
| | 1.000 | (2-2) | Lydie Mwamba vs Morehead St. (11/07/2024) |
| FREE THROWS MADE | 7 | | Destinee Hooks at New Mexico St. (12/08/2024) |
| | 7 | | Vianè Cumber vs New Mexico St. (12/06/2024) |
| FREE THROW ATTEMPTS | 10 | | Destinee Hooks at New Mexico St. (12/08/2024) |
| | 8 | | Joana Magalhães vs Nevada (01/01/2025) |
| | 8 | | Destinee Hooks at Texas Tech (11/12/2024) |
| FREE THROW PERCENTAGE (min 3 made) | 1.000 | (7-7) | Vianè Cumber vs New Mexico St. (12/06/2024) |
| | 1.000 | (6-6) | Vianè Cumber vs Nevada (01/01/2025) |
| | 1.000 | (4-4) | Vianè Cumber at Air Force (12/29/2024) |
| | 1.000 | (4-4) | Alyssa Hargrove vs Abilene Christian (12/21/2024) |
| | 1.000 | (4-4) | Nayli Padilla vs Pepperdine (12/15/2024) |
| | 1.000 | (4-4) | Vianè Cumber at New Mexico St. (12/08/2024) |
| | 1.000 | (4-4) | Vianè Cumber vs UC Irvine (11/27/2024) |
| | 1.000 | (4-4) | Reza Po vs Morehead St. (11/07/2024) |
| | 1.000 | (3-3) | Vianè Cumber vs Abilene Christian (12/21/2024) |
| | 1.000 | (3-3) | Destinee Hooks vs North Texas (12/01/2024) |
| REBOUNDS | 14 | | Hulda Joaquim at New Mexico St. (12/08/2024) |
| | 12 | | Vianè Cumber vs Morehead St. (11/07/2024) |
| ASSISTS | 7 | | Alyssa Hargrove vs Pepperdine (12/15/2024) |
| | 7 | | Alyssa Hargrove vs UC Irvine (11/27/2024) |
| STEALS | 5 | | Alyssa Hargrove vs New Mexico St. (12/06/2024) |
| | 5 | | Alyssa Hargrove vs North Texas (12/01/2024) |
| BLOCKED SHOTS | 6 | | Amhyia Moreland vs South Carolina St. (11/20/2024) |
| | 3 | | Alyssa Hargrove vs Abilene Christian (12/21/2024) |
| | 3 | | Amhyia Moreland vs Sacramento St. (12/19/2024) |
| | 3 | | Hulda Joaquim vs UC Irvine (11/27/2024) |
| TURNOVERS | 10 | | Destinee Hooks at New Mexico St. (12/08/2024) |
| | 7 | | Destinee Hooks vs Sacramento St. (12/19/2024) |
| FOULS | 5 | | Amhyia Moreland at Air Force (12/29/2024) |
| | 5 | | Joana Magalhães vs Sacramento St. (12/19/2024) |
| | 5 | | Amhyia Moreland at Texas Tech (11/12/2024) |
| | 5 | | Alyssa Hargrove at Texas Tech (11/12/2024) |

NEW MEXICO TEAM GAME HIGHS

| | | | |
|------------------------------|------|---------|---------------------------------|
| POINTS | 85 | | Western N.M. (11/15/2024) |
| | 82 | | Pepperdine (12/15/2024) |
| | 80 | | South Carolina St. (11/20/2024) |
| | 78 | | Northern Ariz. (11/04/2024) |
| | 75 | | North Texas (12/01/2024) |
| FIELD GOALS MADE | 35 | | Western N.M. (11/15/2024) |
| | 33 | | South Carolina St. (11/20/2024) |
| FIELD GOAL ATTEMPTS | 72 | | Western N.M. (11/15/2024) |
| | 66 | | Gonzaga (11/24/2024) |
| FIELD GOAL PERCENTAGE | .521 | (25-48) | Sacramento St. (12/19/2024) |
| | .508 | (33-65) | South Carolina St. (11/20/2024) |
| 3 PT FG MADE | 11 | | Morehead St. (11/07/2024) |
| | 9 | | Abilene Christian (12/21/2024) |
| | 9 | | Pepperdine (12/15/2024) |
| | 9 | | New Mexico St. (12/06/2024) |
| | 9 | | South Carolina St. (11/20/2024) |
| 3 PT FG ATTEMPTS | 30 | | Morehead St. (11/07/2024) |
| | 27 | | Pepperdine (12/15/2024) |
| 3 PT FG PERCENTAGE | .467 | (7-15) | Sacramento St. (12/19/2024) |
| | .450 | (9-20) | New Mexico St. (12/06/2024) |
| FREE THROWS MADE | 18 | | Nevada (01/01/2025) |
| | 15 | | at Texas Tech (11/12/2024) |
| FREE THROW ATTEMPTS | 24 | | at Texas Tech (11/12/2024) |
| | 22 | | Nevada (01/01/2025) |
| FREE THROW PERCENTAGE | .900 | (9-10) | Morehead St. (11/07/2024) |
| | .857 | (12-14) | Abilene Christian (12/21/2024) |
| REBOUNDS | 48 | | Morehead St. (11/07/2024) |
| | 48 | | Northern Ariz. (11/04/2024) |
| ASSISTS | 24 | | South Carolina St. (11/20/2024) |
| | 21 | | Morehead St. (11/07/2024) |
| STEALS | 15 | | North Texas (12/01/2024) |
| | 13 | | South Carolina St. (11/20/2024) |
| | 13 | | Western N.M. (11/15/2024) |
| BLOCKED SHOTS | 10 | | Morehead St. (11/07/2024) |
| | 7 | | Abilene Christian (12/21/2024) |
| | 7 | | South Carolina St. (11/20/2024) |
| TURNOVERS | 26 | | at New Mexico St. (12/08/2024) |
| | 24 | | Morehead St. (11/07/2024) |
| FOULS | 22 | | Sacramento St. (12/19/2024) |
| | 21 | | at Texas Tech (11/12/2024) |

NEW MEXICO LEADERBOARD

Points

| ## | Player | G | Pts | Pts/G |
|----|--------------------|----|-----|-------|
| 3 | Hooks, Destinee | 15 | 253 | 16.9 |
| 33 | Cumber, Vianè | 15 | 244 | 16.3 |
| 4 | Hargrove, Alyssa | 15 | 122 | 8.1 |
| 14 | Joaquim, Hulda | 15 | 122 | 8.1 |
| 24 | Moreland, Amhyia | 15 | 91 | 6.1 |
| 13 | Magalhães, Joana | 15 | 62 | 4.1 |
| 5 | Langermann, Lara | 14 | 49 | 3.5 |
| 21 | Po, Reza | 14 | 40 | 2.9 |
| 1 | Mwamba, Lydie | 10 | 36 | 3.6 |
| 11 | Padilla, Nayli | 9 | 23 | 2.6 |
| 10 | Lauro, Paris | 13 | 19 | 1.5 |
| 15 | Jordon, Drew | 7 | 11 | 1.6 |
| 45 | Hakkarainen, Lilli | 4 | 3 | 0.8 |

Scoring Average

| ## | Player | G | Pts | Pts/G |
|----|--------------------|----|-----|-------|
| 3 | Hooks, Destinee | 15 | 253 | 16.9 |
| 33 | Cumber, Vianè | 15 | 244 | 16.3 |
| 4 | Hargrove, Alyssa | 15 | 122 | 8.1 |
| 14 | Joaquim, Hulda | 15 | 122 | 8.1 |
| 24 | Moreland, Amhyia | 15 | 91 | 6.1 |
| 13 | Magalhães, Joana | 15 | 62 | 4.1 |
| 1 | Mwamba, Lydie | 10 | 36 | 3.6 |
| 5 | Langermann, Lara | 14 | 49 | 3.5 |
| 21 | Po, Reza | 14 | 40 | 2.9 |
| 11 | Padilla, Nayli | 9 | 23 | 2.6 |
| 15 | Jordon, Drew | 7 | 11 | 1.6 |
| 10 | Lauro, Paris | 13 | 19 | 1.5 |
| 45 | Hakkarainen, Lilli | 4 | 3 | 0.8 |

Field Goal Percentage

| ## | Player | FG | Att | Pct |
|----|--------------------|-----|-----|-------|
| 15 | Jordon, Drew | 5 | 5 | 1.000 |
| 14 | Joaquim, Hulda | 52 | 92 | .565 |
| 24 | Moreland, Amhyia | 38 | 69 | .551 |
| 3 | Hooks, Destinee | 100 | 197 | .508 |
| 33 | Cumber, Vianè | 82 | 185 | .443 |
| 1 | Mwamba, Lydie | 12 | 28 | .429 |
| 13 | Magalhães, Joana | 23 | 59 | .390 |
| 4 | Hargrove, Alyssa | 44 | 115 | .383 |
| 21 | Po, Reza | 12 | 34 | .353 |
| 5 | Langermann, Lara | 18 | 60 | .300 |
| 10 | Lauro, Paris | 8 | 31 | .258 |
| 11 | Padilla, Nayli | 5 | 22 | .227 |
| 45 | Hakkarainen, Lilli | 1 | 5 | .200 |

Field Goal Attempts

| ## | Player | G | Att | Att/G |
|----|------------------|----|-----|-------|
| 3 | Hooks, Destinee | 15 | 197 | 13.1 |
| 33 | Cumber, Vianè | 15 | 185 | 12.3 |
| 4 | Hargrove, Alyssa | 15 | 115 | 7.7 |
| 14 | Joaquim, Hulda | 15 | 92 | 6.1 |
| 24 | Moreland, Amhyia | 15 | 69 | 4.6 |

Field Goals Made

| ## | Player | G | Made | Made/G |
|----|------------------|----|------|--------|
| 3 | Hooks, Destinee | 15 | 100 | 6.7 |
| 33 | Cumber, Vianè | 15 | 82 | 5.5 |
| 14 | Joaquim, Hulda | 15 | 52 | 3.5 |
| 4 | Hargrove, Alyssa | 15 | 44 | 2.9 |
| 24 | Moreland, Amhyia | 15 | 38 | 2.5 |

NEW MEXICO LEADERBOARD

3-Point FG Percentage

| ## | Player | 3FG | Att | Pct |
|----|--------------------|-----|-----|------|
| 4 | Hargrove, Alyssa | 18 | 39 | .462 |
| 1 | Mwamba, Lydie | 7 | 17 | .412 |
| 33 | Cumber, Vianè | 40 | 110 | .364 |
| 21 | Po, Reza | 5 | 14 | .357 |
| 3 | Hooks, Destinee | 19 | 54 | .352 |
| 45 | Hakkarainen, Lilli | 1 | 3 | .333 |
| 5 | Langermann, Lara | 9 | 38 | .237 |
| 11 | Padilla, Nayli | 3 | 13 | .231 |
| 13 | Magalhães, Joana | 5 | 22 | .227 |
| 10 | Lauro, Paris | 3 | 18 | .167 |

3-Point FG Attempts

| ## | Player | G | Att | Att/G |
|----|------------------|----|-----|-------|
| 33 | Cumber, Vianè | 15 | 110 | 7.3 |
| 3 | Hooks, Destinee | 15 | 54 | 3.6 |
| 4 | Hargrove, Alyssa | 15 | 39 | 2.6 |
| 5 | Langermann, Lara | 14 | 38 | 2.7 |
| 13 | Magalhães, Joana | 15 | 22 | 1.5 |

3-Point FG Made

| ## | Player | G | Made | Made/G |
|----|------------------|----|------|--------|
| 33 | Cumber, Vianè | 15 | 40 | 2.7 |
| 3 | Hooks, Destinee | 15 | 19 | 1.3 |
| 4 | Hargrove, Alyssa | 15 | 18 | 1.2 |
| 5 | Langermann, Lara | 14 | 9 | 0.6 |
| 1 | Mwamba, Lydie | 10 | 7 | 0.7 |

Free Throw Percentage

| ## | Player | Made | Att | Pct |
|----|------------------|------|-----|-------|
| 5 | Langermann, Lara | 4 | 4 | 1.000 |
| 33 | Cumber, Vianè | 40 | 41 | .976 |
| 1 | Mwamba, Lydie | 5 | 6 | .833 |
| 4 | Hargrove, Alyssa | 16 | 20 | .800 |
| 11 | Padilla, Nayli | 10 | 13 | .769 |
| 21 | Po, Reza | 11 | 16 | .688 |
| 24 | Moreland, Amhyia | 15 | 24 | .625 |
| 14 | Joaquim, Hulda | 18 | 29 | .621 |
| 3 | Hooks, Destinee | 34 | 56 | .607 |
| 13 | Magalhães, Joana | 11 | 19 | .579 |
| 15 | Jordon, Drew | 1 | 2 | .500 |

Free Throw Attempts

| ## | Player | G | Att | Att/G |
|----|------------------|----|-----|-------|
| 3 | Hooks, Destinee | 15 | 56 | 3.7 |
| 33 | Cumber, Vianè | 15 | 41 | 2.7 |
| 14 | Joaquim, Hulda | 15 | 29 | 1.9 |
| 24 | Moreland, Amhyia | 15 | 24 | 1.6 |
| 4 | Hargrove, Alyssa | 15 | 20 | 1.3 |

Free Throws Made

| ## | Player | G | Made | Made/G |
|----|------------------|----|------|--------|
| 33 | Cumber, Vianè | 15 | 40 | 2.7 |
| 3 | Hooks, Destinee | 15 | 34 | 2.3 |
| 14 | Joaquim, Hulda | 15 | 18 | 1.2 |
| 4 | Hargrove, Alyssa | 15 | 16 | 1.1 |
| 24 | Moreland, Amhyia | 15 | 15 | 1.0 |

Rebounds

| ## | Player | G | Reb | Reb/G |
|----|------------------|----|-----|-------|
| 14 | Joaquim, Hulda | 15 | 114 | 7.6 |
| 33 | Cumber, Vianè | 15 | 99 | 6.6 |
| 3 | Hooks, Destinee | 15 | 73 | 4.9 |
| 24 | Moreland, Amhyia | 15 | 70 | 4.7 |
| 4 | Hargrove, Alyssa | 15 | 37 | 2.5 |

Assists

| ## | Player | G | Ast | Ast/G |
|----|------------------|----|-----|-------|
| 4 | Hargrove, Alyssa | 15 | 55 | 3.7 |
| 13 | Magalhães, Joana | 15 | 38 | 2.5 |
| 3 | Hooks, Destinee | 15 | 27 | 1.8 |
| 33 | Cumber, Vianè | 15 | 27 | 1.8 |
| 21 | Po, Reza | 14 | 20 | 1.4 |

Rebounds Average

| ## | Player | G | Reb | Reb/G |
|----|------------------|----|-----|-------|
| 14 | Joaquim, Hulda | 15 | 114 | 7.6 |
| 33 | Cumber, Vianè | 15 | 99 | 6.6 |
| 3 | Hooks, Destinee | 15 | 73 | 4.9 |
| 24 | Moreland, Amhyia | 15 | 70 | 4.7 |
| 4 | Hargrove, Alyssa | 15 | 37 | 2.5 |

Steals

| ## | Player | G | Stl | Stl/G |
|----|------------------|----|-----|-------|
| 4 | Hargrove, Alyssa | 15 | 36 | 2.4 |
| 13 | Magalhães, Joana | 15 | 19 | 1.3 |
| 3 | Hooks, Destinee | 15 | 16 | 1.1 |
| 14 | Joaquim, Hulda | 15 | 15 | 1.0 |
| 33 | Cumber, Vianè | 15 | 14 | 0.9 |

NEW MEXICO LEADERBOARD

Offensive Rebounds

| ## | Player | G | OReb | OReb/G |
|----|------------------|----|------|--------|
| 14 | Joaquim, Hulda | 15 | 50 | 3.3 |
| 24 | Moreland, Amhyia | 15 | 35 | 2.3 |
| 3 | Hooks, Destinee | 15 | 17 | 1.1 |
| 33 | Cumber, Vianè | 15 | 11 | 0.7 |
| 1 | Mwamba, Lydie | 10 | 7 | 0.7 |

Defensive Rebounds

| ## | Player | G | DReb | DReb/G |
|----|------------------|----|------|--------|
| 33 | Cumber, Vianè | 15 | 88 | 5.9 |
| 14 | Joaquim, Hulda | 15 | 64 | 4.3 |
| 3 | Hooks, Destinee | 15 | 56 | 3.7 |
| 13 | Magalhães, Joana | 15 | 36 | 2.4 |
| 24 | Moreland, Amhyia | 15 | 35 | 2.3 |

Fouls

| ## | Player | G | PF | PF/G |
|----|------------------|----|----|------|
| 24 | Moreland, Amhyia | 15 | 44 | 2.9 |
| 4 | Hargrove, Alyssa | 15 | 38 | 2.5 |
| 33 | Cumber, Vianè | 15 | 32 | 2.1 |
| 13 | Magalhães, Joana | 15 | 29 | 1.9 |
| 3 | Hooks, Destinee | 15 | 27 | 1.8 |

Foul Outs

| ## | Player | G | FO |
|----|------------------|----|----|
| 24 | Moreland, Amhyia | 15 | 2 |
| 4 | Hargrove, Alyssa | 15 | 1 |
| 13 | Magalhães, Joana | 15 | 1 |

Blocked Shots

| ## | Player | G | Blk | Blk/G |
|----|------------------|----|-----|-------|
| 24 | Moreland, Amhyia | 15 | 23 | 1.5 |
| 4 | Hargrove, Alyssa | 15 | 15 | 1.0 |
| 14 | Joaquim, Hulda | 15 | 14 | 0.9 |
| 3 | Hooks, Destinee | 15 | 7 | 0.5 |
| 1 | Mwamba, Lydie | 10 | 3 | 0.3 |

Minutes

| ## | Player | G | Min | Min/G |
|----|------------------|----|-----|-------|
| 33 | Cumber, Vianè | 15 | 497 | 33:08 |
| 4 | Hargrove, Alyssa | 15 | 434 | 28:58 |
| 3 | Hooks, Destinee | 15 | 422 | 28:06 |
| 14 | Joaquim, Hulda | 15 | 367 | 24:28 |
| 5 | Langermann, Lara | 14 | 314 | 22:25 |

Turnovers

| ## | Player | G | TO | TO/G |
|----|------------------|----|----|------|
| 3 | Hooks, Destinee | 15 | 57 | 3.8 |
| 4 | Hargrove, Alyssa | 15 | 45 | 3.0 |
| 13 | Magalhães, Joana | 15 | 34 | 2.3 |
| 33 | Cumber, Vianè | 15 | 33 | 2.2 |
| 5 | Langermann, Lara | 14 | 22 | 1.6 |