

Elkridge Food Pantry and Garden

Matthew Arbaugh, Jonathan Buck, Lynn
Durholz, Bruno Franchini

Taget Business

- We have designed a database to be used by a local Food Pantry.
- The Food Pantry volunteers serve the needs of the Elkridge and Hanover areas who need food assistance.
- Our database will allow volunteers who give groceries to needy local residents to record data about the families receiving the groceries.
- The database will also facilitate the recording of data regarding the day to day operations of the Food Pantry.

User Requirements

- Record data about the families that visit the Food Pantry.

| Family |
|--------------------------|
| Family_Number INT |
| Last_Name VARCHAR(45) |
| Primary_Name VARCHAR(45) |
| No_Children INT |
| No_Adults INT |
| Creation_Time DATE |
| Indexes |

| Family_Address |
|--------------------|
| Family_Number INT |
| House_Number INT |
| Street VARCHAR(45) |
| City VARCHAR(45) |
| State VARCHAR(45) |
| Zip INT(5) |
| Creation_Time DATE |
| Current BOOLEAN |
| Indexes |

| Family_Phone_Number |
|---------------------|
| Family_Number INT |
| Phone_Number INT |
| Type VARCHAR(10) |
| Creation_Time DATE |
| Current BOOLEAN |
| Indexes |

User Requirements

- Record data about the volunteers that help at the Food Pantry.

| Volunteer |
|------------------------|
| Volunteer_Number INT |
| First_Name VARCHAR(45) |
| Last_Name VARCHAR(45) |
| Creation_Time DATE |
| Indexes |

| Volunteer_Address |
|----------------------|
| Volunteer_Number INT |
| House_Number INT |
| Street VARCHAR(45) |
| City VARCHAR(45) |
| State VARCHAR(45) |
| Zip INT(5) |
| Creation_Time DATE |
| Indexes |

| Volunteer_Phone_Number |
|------------------------|
| Volunteer_Number INT |
| Phone_Number INT |
| Type VARCHAR(45) |
| Creation_Time DATE |
| Indexes |

User Requirements

- On a night when the Food Pantry is open, the volunteers will keep a list of the families that come to the Food Pantry and record the stations that they visit.
- The data from this list will be stored for later reference.

User Requirements

| Visit_Pantry |
|-----------------------|
| Date_Visited DATE |
| Family_Number INT(11) |
| Arrival_Time TIME |
| Number INT(10) |
| Indexes |

| Pantry_Dates |
|-------------------|
| Date_Visited DATE |
| Indexes |

| Station_Record |
|--------------------|
| S_Name VARCHAR(20) |
| Family_Number INT |
| Date_Visited DATE |
| Indexes |

| Station |
|--------------------|
| S_Name VARCHAR(20) |
| Date_Visited DATE |
| Indexes |

User Requirements

- When a family comes into the pantry, they will be signed into the system by a volunteer.
- If this is a returning family their information will be verified.
- Otherwise, the family's information will be added to the database.

User Requirements

- The family will then wait to be called before they are able to pick items up from the different food stations available.
- The families will go through the stations in the following order and will pick items from some or all the stations: refrigerator, vegetables, pantry.

User Requirements

- The family's visit information will be added to the day's list of families that visited the pantry
- The family will then leave the pantry with their items.

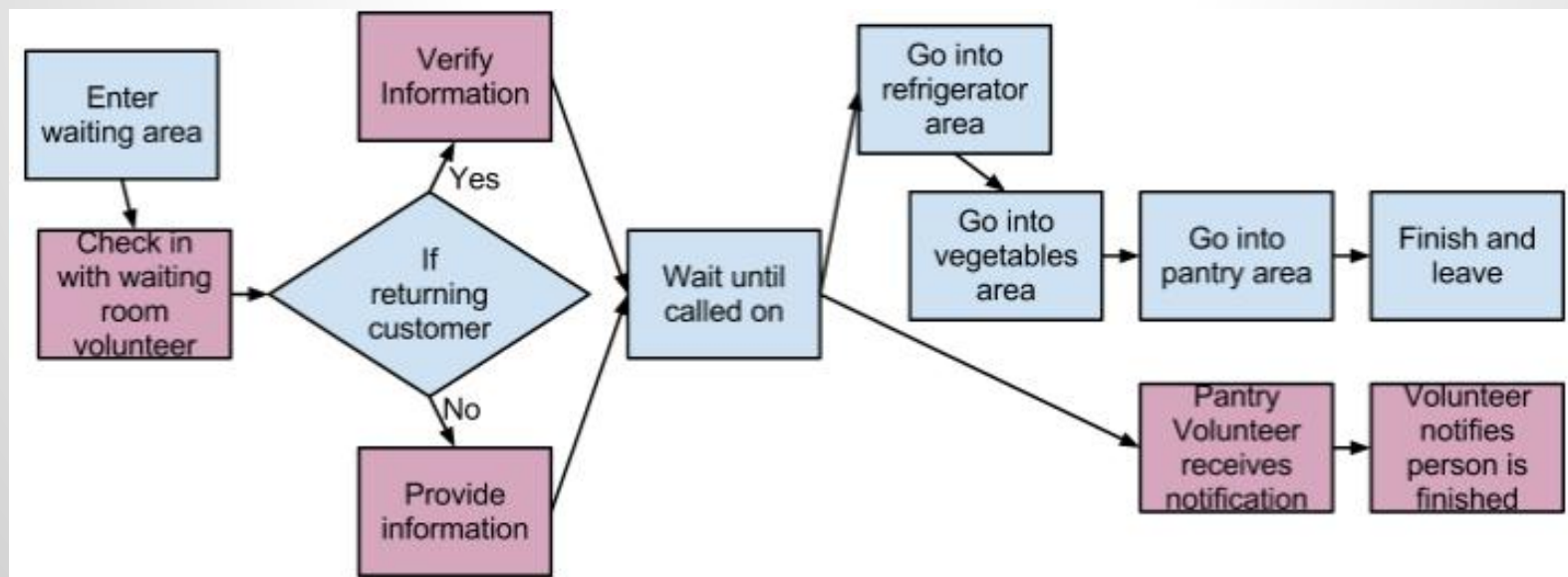

Implementation

- Java GUI interface with MySQL database.
- Application security implemented via usernames and encrypted passwords.
- Remote hosted database

Implementation: Hardware

- Two computers required:
 - Main waiting room
 - Pantry room

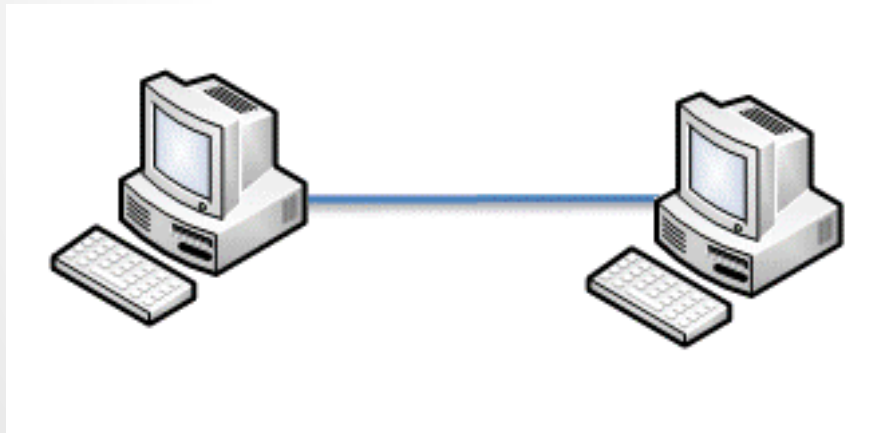

Implementation: Main Interface

| Order | Name | # in gr... | Baking | Frig | Pantry | tools | Veg |
|-------|----------|------------|--------------------------|--------------------------|-------------------------------------|-------------------------------------|--------------------------|
| 0 | Buck | 4 | <input type="checkbox"/> | <input type="checkbox"/> | <input type="checkbox"/> | <input type="checkbox"/> | <input type="checkbox"/> |
| 2 | Feight | 6 | <input type="checkbox"/> | <input type="checkbox"/> | <input type="checkbox"/> | <input checked="" type="checkbox"/> | <input type="checkbox"/> |
| 3 | Bond | 7 | <input type="checkbox"/> | <input type="checkbox"/> | <input type="checkbox"/> | <input type="checkbox"/> | <input type="checkbox"/> |
| 4 | Power | 7 | <input type="checkbox"/> | <input type="checkbox"/> | <input checked="" type="checkbox"/> | <input type="checkbox"/> | <input type="checkbox"/> |
| 5 | Mouse | 6 | <input type="checkbox"/> | <input type="checkbox"/> | <input type="checkbox"/> | <input type="checkbox"/> | <input type="checkbox"/> |
| 1 | Welsch | 5 | <input type="checkbox"/> | <input type="checkbox"/> | <input type="checkbox"/> | <input type="checkbox"/> | <input type="checkbox"/> |
| 6 | McDon... | 5 | <input type="checkbox"/> | <input type="checkbox"/> | <input type="checkbox"/> | <input type="checkbox"/> | <input type="checkbox"/> |

Implementation: Basic Functionality

- Logging In

A standard macOS-style dialog box titled "Login". It contains two text input fields: "Username:" with the text "bob" and "Password:" with seven dots. Below the fields are two buttons: "Login" (highlighted in blue) and "Cancel".

Implementation: Basic Functionality

- Adding a family to waitlist

Food Pantry

The Connection is active Welcome, bob! Administration

Add Family To List

Waitlist - Date: 2012-05-10

| Order | Name | # in gr... | Baking | Frig | Pantry | tools | Veg |
|-------|----------|------------|--------------------------|--------------------------|-------------------------------------|-------------------------------------|--------------------------|
| 0 | Buck | 4 | <input type="checkbox"/> | <input type="checkbox"/> | <input type="checkbox"/> | <input type="checkbox"/> | <input type="checkbox"/> |
| 2 | Feight | 6 | <input type="checkbox"/> | <input type="checkbox"/> | <input type="checkbox"/> | <input checked="" type="checkbox"/> | <input type="checkbox"/> |
| 3 | Bond | 7 | <input type="checkbox"/> | <input type="checkbox"/> | <input type="checkbox"/> | <input type="checkbox"/> | <input type="checkbox"/> |
| 4 | Power | 7 | <input type="checkbox"/> | <input type="checkbox"/> | <input checked="" type="checkbox"/> | <input type="checkbox"/> | <input type="checkbox"/> |
| 5 | Mouse | 6 | <input type="checkbox"/> | <input type="checkbox"/> | <input type="checkbox"/> | <input type="checkbox"/> | <input type="checkbox"/> |
| 1 | Welsch | 5 | <input type="checkbox"/> | <input type="checkbox"/> | <input type="checkbox"/> | <input type="checkbox"/> | <input type="checkbox"/> |
| 6 | McDon... | 5 | <input type="checkbox"/> | <input type="checkbox"/> | <input type="checkbox"/> | <input type="checkbox"/> | <input type="checkbox"/> |

Add a family to the waitlist

Add Selection Create Family Edit Family

Families

| Select | ID | Last Na... | Primary | # Adults | # Child... | Phone | Address |
|-------------------------------------|----|------------|----------|----------|------------|-------|-------------|
| <input type="checkbox"/> | 1 | Arbaugh | Matthew | 2 | 2 0 | | 1 road... |
| <input type="checkbox"/> | 1 | Arbaugh | Matthew | 2 | 2 0 | | 2 road... |
| <input type="checkbox"/> | 2 | Buck | Jonathan | 1 | 1 0 | | 0 n/a... |
| <input type="checkbox"/> | 3 | Franchini | Bruno | 1 | 2 0 | | 0 n/a... |
| <input type="checkbox"/> | 4 | Durholz | Lynn | 2 | 1 0 | | 0 n/a... |
| <input type="checkbox"/> | 13 | Bruno | Dave | 1 | 1 0 | | 0 n/a... |
| <input type="checkbox"/> | 14 | McDon... | Kelli | 3 | 2 0 | | 0 n/a... |
| <input checked="" type="checkbox"/> | 15 | Johnson | Peter | 1 | 1 12345... | | 12 str... |
| <input type="checkbox"/> | 16 | Wilner | Larry | 2 | 2 23456... | | 2 stre... |
| <input type="checkbox"/> | 17 | Hong | Sung... | 3 | 2 34567... | | 123 ch... |
| <input type="checkbox"/> | 18 | Welsch | Jack | 3 | 2 0 | | 123 ch... |
| <input type="checkbox"/> | 19 | Reil | Mike | 4 | 2 0 | | 98 lk lk |
| <input type="checkbox"/> | 20 | Feight | Jim | 3 | 3 0 | | 3 klj El... |
| <input type="checkbox"/> | 21 | Bond | James | 4 | 3 0 | | 2 13 d... |
| <input type="checkbox"/> | 22 | Power | Austin | 4 | 3 0 | | 2 13 d... |
| <input type="checkbox"/> | 23 | Mouse | Mickey | 3 | 3 0 | | 0 n/a... |
| <input type="checkbox"/> | 24 | Duck | Donald | 3 | 3 0 | | 4 j Elk... |
| <input type="checkbox"/> | 25 | Brown | Murphy | 2 | 2 0 | | 2 e e |
| <input type="checkbox"/> | 26 | Johnson | William | 136 | 2 0 | | 2 Pine... |
| <input type="checkbox"/> | 27 | Simpson | Bart | 3 | 3 0 | | 4 s Elk... |
| <input type="checkbox"/> | 28 | Cook | Sue | 3 | 2 0 | | 3 lk El... |
| <input type="checkbox"/> | 29 | Larson | Patti | 4 | 3 0 | | 3 sd El... |
| <input type="checkbox"/> | 30 | San Diego | Carmen | 8 | 2 0 | | 8 lkj El... |
| <input type="checkbox"/> | 31 | Pope | Eric | 9 | 3 0 | | 8 lkj El... |

Implementation: Basic Functionality

- Managing waitlist order

| Order | Name | # in gr... | Baking | Frig | Pantry | tools | Veg |
|-------|----------|------------|--------------------------|--------------------------|-------------------------------------|-------------------------------------|--------------------------|
| 0 | Buck | 4 | <input type="checkbox"/> | <input type="checkbox"/> | <input type="checkbox"/> | <input type="checkbox"/> | <input type="checkbox"/> |
| 2 | Feight | 6 | <input type="checkbox"/> | <input type="checkbox"/> | <input type="checkbox"/> | <input checked="" type="checkbox"/> | <input type="checkbox"/> |
| 3 | Bond | 7 | <input type="checkbox"/> | <input type="checkbox"/> | <input type="checkbox"/> | <input type="checkbox"/> | <input type="checkbox"/> |
| 4 | Power | 7 | <input type="checkbox"/> | <input type="checkbox"/> | <input checked="" type="checkbox"/> | <input type="checkbox"/> | <input type="checkbox"/> |
| 5 | Mouse | 6 | <input type="checkbox"/> | <input type="checkbox"/> | <input type="checkbox"/> | <input type="checkbox"/> | <input type="checkbox"/> |
| 1 | Welsch | 5 | <input type="checkbox"/> | <input type="checkbox"/> | <input type="checkbox"/> | <input type="checkbox"/> | <input type="checkbox"/> |
| 6 | McDon... | 5 | <input type="checkbox"/> | <input type="checkbox"/> | <input type="checkbox"/> | <input type="checkbox"/> | <input type="checkbox"/> |

A large red arrow points upwards from the text "Drag and Drop" to the row with Order 1 (Welsch), indicating that this row can be moved in the waitlist.

Implementation: Basic Functionality

- Family information management
 - adding, deleting, editing

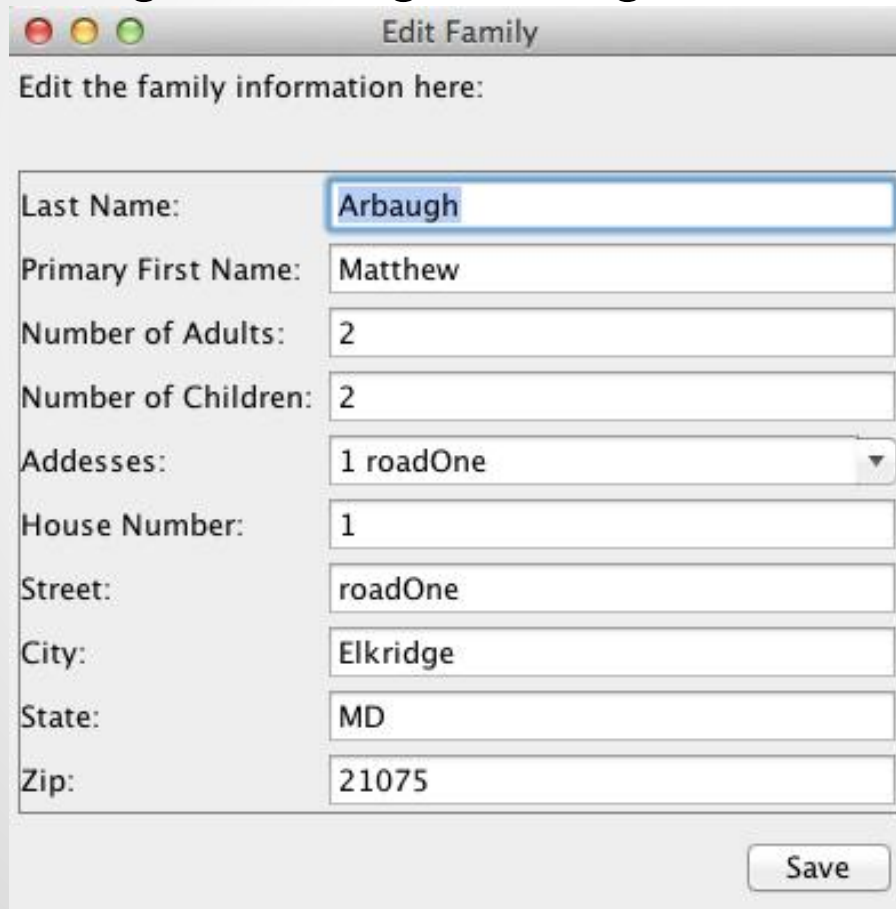

| | |
|---------------------|-----------|
| Last Name: | Arbaugh |
| Primary First Name: | Matthew |
| Number of Adults: | 2 |
| Number of Children: | 2 |
| Addresses: | 1 roadOne |
| House Number: | 1 |
| Street: | roadOne |
| City: | Elkridge |
| State: | MD |
| Zip: | 21075 |

At the bottom right of the window is a "Save" button.

Implementation: Basic Functionality

- Volunteer information management
 - adding, deleting, editing

| User_Name | Password | Admin |
|-----------|----------|-------------------------------------|
| bob | secret | <input checked="" type="checkbox"/> |
| Bruno | password | <input checked="" type="checkbox"/> |
| David | 3edC | <input checked="" type="checkbox"/> |
| Jonathan | jonathan | <input checked="" type="checkbox"/> |
| Matt | 1qaZ | <input type="checkbox"/> |
| Pete | 2wsX | <input checked="" type="checkbox"/> |

Modify!

Implementation: Basic Functionality

- Station information management
 - adding

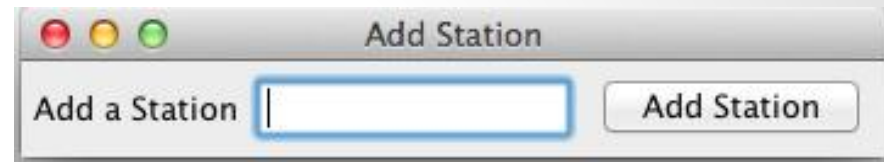

A dialog box titled "Add Station" with a text input field labeled "Add a Station" and an "Add Station" button.

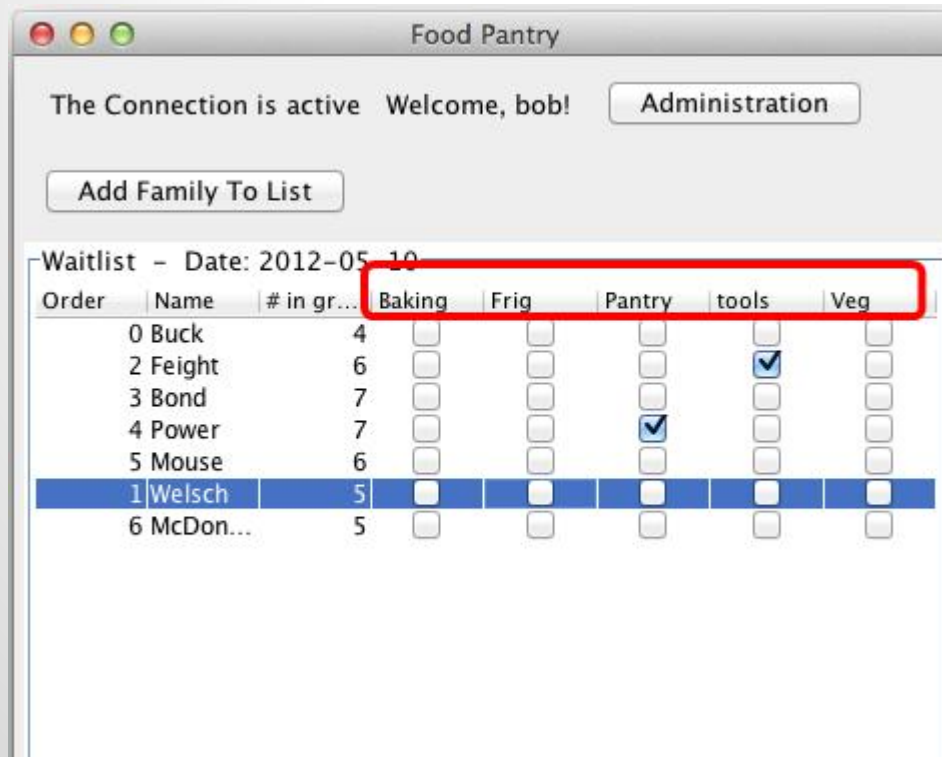

The "Food Pantry" application window displays a welcome message, a status bar, and a table of the waitlist. A red rectangle highlights the header row of the table.

The Connection is active Welcome, bob! Administration

Add Family To List

Waitlist - Date: 2012-05-10

| Order | Name | # in gr... | Baking | Frig | Pantry | tools | Veg |
|-------|----------|------------|--------------------------|--------------------------|-------------------------------------|-------------------------------------|--------------------------|
| 0 | Buck | 4 | <input type="checkbox"/> | <input type="checkbox"/> | <input type="checkbox"/> | <input type="checkbox"/> | <input type="checkbox"/> |
| 2 | Feight | 6 | <input type="checkbox"/> | <input type="checkbox"/> | <input type="checkbox"/> | <input checked="" type="checkbox"/> | <input type="checkbox"/> |
| 3 | Bond | 7 | <input type="checkbox"/> | <input type="checkbox"/> | <input type="checkbox"/> | <input type="checkbox"/> | <input type="checkbox"/> |
| 4 | Power | 7 | <input type="checkbox"/> | <input type="checkbox"/> | <input checked="" type="checkbox"/> | <input type="checkbox"/> | <input type="checkbox"/> |
| 5 | Mouse | 6 | <input type="checkbox"/> | <input type="checkbox"/> | <input type="checkbox"/> | <input type="checkbox"/> | <input type="checkbox"/> |
| 1 | Welsch | 5 | <input type="checkbox"/> | <input type="checkbox"/> | <input type="checkbox"/> | <input type="checkbox"/> | <input type="checkbox"/> |
| 6 | McDon... | 5 | <input type="checkbox"/> | <input type="checkbox"/> | <input type="checkbox"/> | <input type="checkbox"/> | <input type="checkbox"/> |

