



LIU at Penn St.

11/09/21 Bryce Jordan Center, University Park, Pa.
2021-22 Women's Basketball

Game Time: 7:00 PM
Game Duration: 1:47
Attendance: 1,797

Officials: Angie England, Mark Resch, Kaz Beverley

LIU - 66 Record: 0-1

NO.	Name	Min	FG			3P			FT			Rebounds			Fouls		TP	AS	TO	ST	Blocks		+/-
			M-A	M-A	M-A	OR	DR	TOT	PF	FD	BS	BA											
2	Kiara Bell	F 26:26	6-14	0-0	2-3	4	6	10	3	2	14	2	3	1	0	0	0	0	0	0	0	-19	
10	Erykah Russell	F 29:46	6-16	0-2	3-6	2	3	5	2	6	15	0	3	1	0	1	0	0	0	1	0	-17	
5	Zoe Hache	G 20:25	0-9	0-3	0-0	2	4	6	2	0	0	5	1	0	0	0	3	1	0	0	3	-17	
13	Kennedy Taylor	G 17:27	1-3	0-0	1-2	2	1	3	2	2	3	2	1	1	0	0	0	0	0	0	0	-13	
15	Brandy Thomas	G 27:34	1-6	0-2	3-4	1	3	4	1	2	5	3	6	1	0	0	0	0	0	0	0	-11	
21	Shyla Sanford	17:28	2-5	2-4	0-0	0	2	2	1	0	6	0	1	0	0	0	0	0	0	0	0	-12	
32	Tayra Eke	22:23	3-4	0-0	0-1	0	3	3	0	1	6	2	0	0	0	3	0	0	0	0	0	0	
25	Danielle Grim	18:06	2-3	2-3	0-0	0	3	3	3	0	6	2	0	0	1	0	0	0	0	0	0	-1	
1	Emaia O'Brien	11:17	4-5	3-4	0-0	1	1	2	2	0	11	1	6	0	0	0	0	0	0	0	0	-1	
11	Diamond Butler-Worley	07:46	0-0	0-0	0-0	0	1	1	0	0	0	1	0	0	0	0	0	0	0	0	0	0	
23	Alexis Gray	00:42	0-0	0-0	0-0	0	0	0	0	0	0	0	0	0	0	0	0	0	0	0	0	-2	
0	Trinity Copeland	00:40	0-0	0-0	0-0	0	0	0	0	0	0	0	0	0	0	0	0	0	0	0	0	-2	
Team						1	1	2			0		0										
Totals			25-65	7-18	9-16	13	28	41	16	13	66	18	21	4	4	4	4					-19	

Shooting By Period		
1 st FG%	4-15	26.7%
3PT%	2-5	40.0%
FT%	4-6	66.7%
2 nd FG%	7-14	50.0%
3PT%	1-2	50.0%
FT%	1-2	50%
3 rd FG%	5-20	25.0%
3PT%	0-4	0.0%
FT%	4-8	50%
4 th FG%	9-16	56.3%
3PT%	4-7	57.1%
FT%	0-0	0%
GM FG%	25-65	38.5%
3PT%	7-18	38.9%
FT%	9-16	56.3%

Technical Fouls::NONE

Dead Ball Rebounds: 8, 0

Penn St. - 85 Record: 1-0

NO.	Name	Min	FG			3P			FT			Rebounds			Fouls		TP	AS	TO	ST	Blocks		+/-
			M-A	M-A	M-A	OR	DR	TOT	PF	FD	BS	BA											
11	Anna Camden	F 22:45	3-7	2-4	0-0	2	4	6	2	3	8	2	0	3	0	1	6					6	
1	Ali Brigham	C 28:27	8-13	0-0	4-4	4	5	9	3	2	20	2	2	2	3	1	21					21	
4	Niya Beverley	G 20:08	1-3	1-2	1-2	1	2	3	1	1	4	2	1	2	0	0	8					8	
5	Leilani Kapinus	G 20:41	2-4	0-2	1-2	0	1	1	4	1	5	0	1	1	1	0	16					16	
20	Makenna Marisa	G 31:41	7-16	3-8	2-2	0	6	6	1	4	19	6	3	0	0	0	16					16	
15	Maddie Burke	16:43	0-5	0-4	0-0	1	1	2	1	0	0	4	0	1	0	0	4					4	
23	Shay Hagans	12:25	3-6	1-2	0-0	2	1	3	0	1	7	1	2	2	0	1	3					3	
0	Nyam Thornton	13:21	0-1	0-0	3-4	0	0	0	0	2	3	1	0	0	0	1	-3					-3	
25	Kelly Jekot	14:15	4-7	3-6	0-0	0	1	1	0	0	11	1	0	0	0	0	10					10	
10	Tova Sabel	18:52	2-4	1-3	3-4	1	2	3	1	2	8	1	1	2	0	0	12					12	
12	Kayla Thomas	00:42	0-0	0-0	0-0	0	0	0	0	0	0	0	0	0	0	0	2					2	
Team						0	1	1			0		1										
Totals			30-66	11-31	14-18	11	24	35	13	16	85	20	11	13	4	4	19					19	

Shooting By Period		
1 st FG%	8-21	38.1%
3PT%	4-11	36.4%
FT%	3-4	75%
2 nd FG%	7-15	46.7%
3PT%	1-4	25.0%
FT%	3-4	75%
3 rd FG%	7-14	50.0%
3PT%	1-7	14.3%
FT%	2-4	50%
4 th FG%	8-16	50.0%
3PT%	5-9	55.6%
FT%	6-6	100%
GM FG%	30-66	45.5%
3PT%	11-31	35.5%
FT%	14-18	77.8%

Technical Fouls::NONE

Dead Ball Rebounds: 1, 2

	LIU	PSU
Biggest lead	3 (1 st 3:52)	21 (4 th 3:29)
Best Scoring Run	8(4 th 7:07)	9(1 st 2:31)
Lead Changes	2	
Times Tied	3	
Time with Lead	00:14	36:51

	LIU	PSU
Points from		
Turnovers	9	18
Paint	30	34
Second Chance	9	13
Fast Breaks	5	11
Bench	29	29

	Period by Period Scoring				
	1st	2nd	3rd	4th	TOT
LIU	14	16	14	22	66
PSU	23	18	17	27	85



Period 1

Quarter Starters:

PSU	1 Brigham A	4 Beverley N	5 Kapinus L	11 Camden A	20 Marisa M
LIU	2 Bell K	5 Hache Z	10 Russell E	13 Taylor K	15 Thomas B

Game Time	PSU	Score	Diff	LIU
10:00	1 BRIGHAM A jumpball lost			2 BELL K jumpball won
09:45				5 HACHE Z 2pt FG in the paint, jump shot blocked
09:45	1 BRIGHAM A block (1)			
09:39				2 BELL K offensive rebound (1)
09:39				15 THOMAS B turnover lost ball (1)
09:26	1 BRIGHAM A foul drawn (1)			13 TAYLOR K foul shooting (1 - 1)
09:26	1 BRIGHAM A free throw 1 - 2 made (1)	1-0	1	
09:26	1 BRIGHAM A free throw 2 - 2 made (2)	2-0	2	
09:13				2 BELL K 2pt FG in the paint, jump shot missed
09:10	4 BEVERLEY N defensive rebound (1)			
08:57	4 BEVERLEY N 2pt FG in the paint, layup missed			
08:54				10 RUSSELL E defensive rebound (1)
08:54	4 BEVERLEY N foul personal (1 - 1)			10 RUSSELL E foul drawn (1)
08:39				15 THOMAS B 2pt FG outside the paint, jump shot missed
08:35				10 RUSSELL E offensive rebound (2)
08:27				15 THOMAS B turnover travel (2)
07:57	20 MARISA M 3pt FG from turnover, jump shot missed			
07:54	4 BEVERLEY N offensive rebound (2)			
07:51	11 CAMDEN A 3pt FG from turnover second chance, jump shot made (3)	5-0	5	
07:51	4 BEVERLEY N assist (1)			
07:36		5-2	3	10 RUSSELL E 2pt FG in the paint, jump shot made (2)
07:36				5 HACHE Z assist (1)
07:27	11 CAMDEN A 3pt FG , jump shot missed			
07:22				5 HACHE Z defensive rebound (1)
07:20		5-4	1	10 RUSSELL E 2pt FG fast break in the paint, layup made (4)
07:20				5 HACHE Z assist (2)
07:07	5 KAPINUS L 3pt FG , jump shot missed			
07:00	1 BRIGHAM A offensive rebound (1)			
07:00	1 BRIGHAM A 2pt FG second chance in the paint, layup made (4)	7-4	3	
06:50				15 THOMAS B turnover travel (3)
06:50	1 BRIGHAM A substitution out			
06:50	5 KAPINUS L substitution out			
06:50	15 BURKE M substitution in			
06:50	23 HAGANS S substitution in			
06:50				2 BELL K substitution out
06:50				13 TAYLOR K substitution out
06:50				21 SANFORD S substitution in
06:50				32 EKE T substitution in
06:32	15 BURKE M 3pt FG from turnover, jump shot missed			
06:28				15 THOMAS B defensive rebound (1)
06:24				10 RUSSELL E 2pt FG in the paint, layup missed
06:20	23 HAGANS S defensive rebound (1)			



LIU at Penn St.

11/09/21 Bryce Jordan Center, University Park, Pa.
2021-22 Women's Basketball

Game Time: 7:00 PM
Game Duration: 1:47
Attendance: 1,797

Officials: Angie Englund, Mark Resch, Kaz Beverley

Game Time	PSU	Score	Diff	LIU
06:20	20 MARISA M foul drawn (1)			5 HACHE Z foul personal (1 - 2)
06:15	23 HAGANS S 2pt FG in the paint, layup missed			
06:13				32 EKE T defensive rebound (1)
05:57		7-7	0	21 SANFORD S 3pt FG , jump shot made (3)
05:57				5 HACHE Z assist (3)
05:48	15 BURKE M 3pt FG , jump shot missed			
05:41	11 CAMDEN A offensive rebound (1)			
05:41	11 CAMDEN A 2pt FG second chance in the paint, layup missed			
05:41	11 CAMDEN A offensive rebound (2)			
05:41	11 CAMDEN A 2pt FG second chance in the paint, layup made (5)	9-7	2	
05:23	15 BURKE M foul shooting (1 - 2)			15 THOMAS B foul drawn (1)
05:23	4 BEVERLEY N substitution out			
05:23	11 CAMDEN A substitution out			
05:23	0 THORNTON N substitution in			
05:23	25 JEKOT K substitution in			
05:23				5 HACHE Z substitution out
05:23				10 RUSSELL E substitution out
05:23				2 BELL K substitution in
05:23				25 GRIM D substitution in
05:23		9-8	1	15 THOMAS B free throw 1 - 2 made (1)
05:23		9-9	0	15 THOMAS B free throw 2 - 2 made (2)
05:05	20 MARISA M 3pt FG , jump shot missed			
05:01				32 EKE T defensive rebound (2)
04:45				2 BELL K 2pt FG in the paint, jump shot missed
04:42	20 MARISA M defensive rebound (1)			
04:36	25 JEKOT K 3pt FG , jump shot missed			
04:31				25 GRIM D defensive rebound (1)
04:23				15 THOMAS B 2pt FG outside the paint, jump shot missed
04:20	15 BURKE M defensive rebound (1)			
04:12	15 BURKE M 2pt FG in the paint, jump shot missed			
04:07				2 BELL K defensive rebound (2)
03:52		9-12	-3	25 GRIM D 3pt FG , jump shot made (3)
03:52				15 THOMAS B assist (1)
03:38	20 MARISA M 3pt FG , jump shot made (3)	12-12	0	
03:38	15 BURKE M assist (1)			
03:13				25 GRIM D 3pt FG , jump shot missed
03:09	20 MARISA M defensive rebound (2)			
03:04	23 HAGANS S 3pt FG , jump shot made (3)	15-12	3	
03:04	20 MARISA M assist (1)			
02:41				21 SANFORD S 3pt FG , jump shot missed
02:37	25 JEKOT K defensive rebound (1)			
02:31	25 JEKOT K 3pt FG , jump shot made (3)	18-12	6	
02:31	20 MARISA M assist (2)			
02:12	0 THORNTON N substitution out			
02:12	15 BURKE M substitution out			
02:12	23 HAGANS S substitution out			
02:12	25 JEKOT K substitution out			
02:12	1 BRIGHAM A substitution in			



LIU at Penn St.

11/09/21 Bryce Jordan Center, University Park, Pa.
2021-22 Women's Basketball

Game Time: 7:00 PM
Game Duration: 1:47
Attendance: 1,797

Officials: Angie England, Mark Resch, Kaz Beverley

Game Time	PSU	Score	Diff	LIU
02:12	4 BEVERLEY N substitution in			
02:12	5 KAPINUS L substitution in			
02:12	10 SABEL T substitution in			
02:12				15 THOMAS B substitution out
02:12				25 GRIM D substitution out
02:12				32 EKE T substitution out
02:12				1 O'BRIEN E substitution in
02:12				10 RUSSELL E substitution in
02:12				13 TAYLOR K substitution in
01:56				10 RUSSELL E 2pt FG outside the paint, jump shot missed
01:54				13 TAYLOR K offensive rebound (1)
01:54	1 BRIGHAM A foul shooting (1 - 3)			13 TAYLOR K foul drawn (1)
01:54				13 TAYLOR K free throw fast break 1 - 2 missed
01:54				offensive dead ball rebound (1)
01:54		18-13	5	13 TAYLOR K free throw fast break 2 - 2 made (1)
01:32	20 MARISA M 2pt FG in the paint, layup missed			
01:29				10 RUSSELL E defensive rebound (3)
01:23	20 MARISA M substitution out			
01:23	11 CAMDEN A substitution in			
01:23				21 SANFORD S substitution out
01:23				5 HACHE Z substitution in
01:11	4 BEVERLEY N steal (1)			1 O'BRIEN E turnover bad pass (1)
01:06	4 BEVERLEY N foul drawn (1)			1 O'BRIEN E foul shooting (1 - 3)
01:06	4 BEVERLEY N free throw fast break 1 - 2 made (1)	19-13	6	
01:06	4 BEVERLEY N free throw fast break 2 - 2 missed			
01:04	1 BRIGHAM A offensive rebound (2)			
01:03	1 BRIGHAM A 2pt FG second chance in the paint, layup missed			
00:59				5 HACHE Z defensive rebound (2)
00:55				5 HACHE Z 2pt FG in the paint, jump shot missed
00:52				2 BELL K offensive rebound (3)
00:52	5 KAPINUS L foul shooting (1 - 4)			2 BELL K foul drawn (1)
00:52				2 BELL K free throw 1 - 2 missed
00:52				offensive dead ball rebound (2)
00:52		19-14	5	2 BELL K free throw 2 - 2 made (1)
00:45	10 SABEL T 2pt FG fast break in the paint, layup made (2)	21-14	7	
00:45	1 BRIGHAM A assist (1)			
00:31	11 CAMDEN A steal (1)			1 O'BRIEN E turnover bad pass (2)
00:28	11 CAMDEN A foul drawn (1)			1 O'BRIEN E foul personal (2 - 4)
00:28				1 O'BRIEN E substitution out
00:28				15 THOMAS B substitution in
00:14	1 BRIGHAM A 2pt FG from turnover in the paint, layup made (6)	23-14	9	
00:14	11 CAMDEN A assist (1)			
00:02				10 RUSSELL E 3pt FG , jump shot missed
00:00	defensive dead ball rebound (1)			
END OF PERIOD				
PSU 23-14 LIU				



LIU at Penn St.

11/09/21 Bryce Jordan Center, University Park, Pa.
2021-22 Women's Basketball

Game Time: 7:00 PM
Game Duration: 1:47
Attendance: 1,797

Officials: Angie England, Mark Resch, Kaz Beverley

LIU - 14

NO.	Name	F	Min	FG	3P	FT	Rebounds			Fouls		TP	AS	TO	ST	Blocks		+/-
				M-A	M-A	M-A	OR	DR	TOT	PF	FD					BS	BA	
2	Kiara Bell	F	08:33	0-2	0-0	1-2	2	1	3	0	1	1	0	0	0	0	0	-10
10	Erykah Russell	F	06:49	2-5	0-1	0-0	1	2	3	0	1	4	0	0	0	0	0	-5
5	Zoe Hache	G	06:00	0-2	0-0	0-0	0	2	2	1	0	0	3	0	0	0	1	-6
13	Kennedy Taylor	G	05:22	0-0	0-0	1-2	1	0	1	1	1	1	0	0	0	0	0	-6
15	Brandy Thomas	G	08:16	0-2	0-0	2-2	0	1	1	0	1	2	1	3	0	0	0	-8
21	Shyla Sanford		05:27	1-2	1-2	0-0	0	0	0	0	0	3	0	0	0	0	0	-2
32	Tayra Eke		04:38	0-0	0-0	0-0	0	2	2	0	0	0	0	0	0	0	0	-3
25	Danielle Grim		03:11	1-2	1-2	0-0	0	1	1	0	0	3	0	0	0	0	0	-4
1	Emaia O'Brien		01:44	0-0	0-0	0-0	0	0	0	2	0	0	0	2	0	0	0	-1
Team							0	0	0			0						
Totals				4-15	2-5	4-6	4	9	13	4	4	14	4	5	0	0	1	-9

Shooting By Period		
1st FG%	4-15	26.7%
3PT%	2-5	40.0%
FT%	4-6	66.7%
GM FG%	4-15	26.7%
3PT%	2-5	40.0%
FT%	4-6	66.7%

Dead Ball Rebounds: 2, 0

Technical Fouls::NONE

Penn St. - 23

NO.	Name	F	Min	FG	3P	FT	Rebounds			Fouls		TP	AS	TO	ST	Blocks		+/-
				M-A	M-A	M-A	OR	DR	TOT	PF	FD					BS	BA	
11	Anna Camden	F	06:00	2-4	1-2	0-0	2	0	2	0	1	5	1	0	1	0	0	6
1	Ali Brigham	C	05:22	2-3	0-0	2-2	2	0	2	1	1	6	1	0	0	1	0	6
4	Niya Beverley	G	06:49	0-1	0-0	1-2	1	1	2	1	1	1	1	0	1	0	0	5
5	Leilani Kapinus	G	05:22	0-1	0-1	0-0	0	0	0	1	0	0	0	0	0	0	0	6
20	Makenna Marisa	G	08:37	1-4	1-3	0-0	0	2	2	0	1	3	2	0	0	0	0	5
15	Maddie Burke		04:38	0-3	0-2	0-0	0	1	1	1	0	0	1	0	0	0	0	3
23	Shay Hagans		04:38	1-2	1-1	0-0	0	1	1	0	0	3	0	0	0	0	0	3
0	Nyam Thornton		03:11	0-0	0-0	0-0	0	0	0	0	0	0	0	0	0	0	0	4
25	Kelly Jekot		03:11	1-2	1-2	0-0	0	1	1	0	0	3	0	0	0	0	0	4
10	Tova Sabel		02:12	1-1	0-0	0-0	0	0	0	0	0	2	0	0	0	0	0	3
Team							0	0	0			0						
Totals				8-21	4-11	3-4	5	6	11	4	4	23	6	0	2	1	0	9

Shooting By Period		
1st FG%	8-21	38.1%
3PT%	4-11	36.4%
FT%	3-4	75%
GM FG%	8-21	38.1%
3PT%	4-11	36.4%
FT%	3-4	75.0%

Dead Ball Rebounds: 0, 1

Technical Fouls::NONE

	LIU	PSU
Biggest lead	3 (1 st 3:52)	9 (1 st 0:14)
Best Scoring Run	5 (1 st 3:52)	9 (1 st 2:31)
Lead Changes	2	
Times Tied	3	
Time with Lead	00:14	06:51

Points from	LIU	PSU
Turnovers	0	8
Paint	4	8
Second Chance	2	7
Fast Breaks	3	3
Bench	6	8

Period by Period Scoring					
	1st	2nd	3rd	4th	TOT
LIU	14	16	14	22	66
PSU	23	18	17	27	85



Officials: Angie England, Mark Resch, Kaz Beverley

Period 2

Quarter Starters:

PSU	1 Brigham A	5 Kapinus L	10 Sabel T	11 Camden A	20 Marisa M
LIU	2 Bell K	5 Hache Z	10 Russell E	13 Taylor K	15 Thomas B

Game Time	PSU	Score	Diff	LIU
10:00	4 BEVERLEY N substitution out			
10:00	20 MARISA M substitution in			
09:42	1 BRIGHAM A 2pt FG in the paint, layup missed			
09:39				2 BELL K defensive rebound (4)
09:24	1 BRIGHAM A steal (1)			5 HACHE Z turnover lost ball (1)
09:15	1 BRIGHAM A 2pt FG from turnover in the paint, layup made (8)	25-14	11	
09:15	20 MARISA M assist (3)			
09:01				10 RUSSELL E 2pt FG in the paint, jump shot missed
08:57	1 BRIGHAM A defensive rebound (3)			
08:56	1 BRIGHAM A turnover bad pass (1)			2 BELL K steal (1)
08:52				5 HACHE Z 2pt FG from turnover in the paint, layup missed
08:52	10 SABEL T defensive rebound (1)			
08:52	11 CAMDEN A foul drawn (2)			15 THOMAS B foul personal (1 - 1)
08:40	11 CAMDEN A 3pt FG , jump shot missed			
08:38				defensive rebound (15)
08:38				13 TAYLOR K substitution out
08:38				21 SANFORD S substitution in
08:13				21 SANFORD S 3pt FG , jump shot missed
08:10				15 THOMAS B offensive rebound (2)
08:10	5 KAPINUS L foul shooting (2 - 1)			15 THOMAS B foul drawn (2)
08:10	10 SABEL T substitution out			
08:10	15 BURKE M substitution in			
08:10				15 THOMAS B free throw 1 - 2 missed
08:10				offensive dead ball rebound (3)
08:10		25-15	10	15 THOMAS B free throw 2 - 2 made (3)
08:10	5 KAPINUS L substitution out			
08:10	23 HAGANS S substitution in			
07:59	20 MARISA M turnover bad pass (1)			15 THOMAS B steal (1)
07:48	23 HAGANS S steal (1)			15 THOMAS B turnover bad pass (4)
07:43	20 MARISA M 3pt FG from turnover, jump shot missed			
07:38	23 HAGANS S offensive rebound (2)			
07:37	1 BRIGHAM A foul drawn (2)			2 BELL K foul shooting (1 - 2)
07:37	1 BRIGHAM A free throw 1 - 2 made (9)	26-15	11	
07:37	1 BRIGHAM A free throw 2 - 2 made (10)	27-15	12	
07:37				2 BELL K substitution out
07:37				32 EKE T substitution in
07:27	15 BURKE M steal (1)			10 RUSSELL E turnover bad pass (1)
07:22	23 HAGANS S 2pt FG fast break from turnover in the paint, layup made (5)	29-15	14	
07:22	15 BURKE M assist (2)			
07:17				Timeout 30 Sec
07:17	Timeout media			
07:05		29-17	12	10 RUSSELL E 2pt FG in the paint, layup made (6)



Officials: Angie Englund, Mark Resch, Kaz Beverley

Game Time	PSU	Score	Diff	LIU
07:05				5 HACHE Z assist (4)
06:34	1 BRIGHAM A 2pt FG in the paint, layup blocked			
06:34				32 EKE T block (1)
06:28				5 HACHE Z defensive rebound (3)
06:25				5 HACHE Z 2pt FG outside the paint, jump shot blocked
06:25	1 BRIGHAM A block (2)			
06:21	1 BRIGHAM A defensive rebound (4)			
06:11	23 HAGANS S turnover bad pass (1)			
06:11	20 MARISA M substitution out			
06:11	4 BEVERLEY N substitution in			
05:51				32 EKE T 2pt FG from turnover in the paint, layup missed
05:51				offensive rebound (18)
05:45	23 HAGANS S steal (2)			15 THOMAS B turnover bad pass (5)
05:21	23 HAGANS S turnover bad pass (2)			
05:21	23 HAGANS S substitution out			
05:21	0 THORNTON N substitution in			
05:21				5 HACHE Z substitution out
05:21				21 SANFORD S substitution out
05:21				13 TAYLOR K substitution in
05:21				25 GRIM D substitution in
04:53		29-19	10	13 TAYLOR K 2pt FG from turnover in the paint, jump shot made (3)
04:36	1 BRIGHAM A 2pt FG in the paint, layup made (12)	31-19	12	
04:36	0 THORNTON N assist (1)			
04:21		31-21	10	32 EKE T 2pt FG in the paint, layup made (2)
04:21				13 TAYLOR K assist (1)
04:00	0 THORNTON N 2pt FG in the paint, layup blocked			
04:00				25 GRIM D block (1)
03:54				25 GRIM D defensive rebound (2)
03:53				10 RUSSELL E 2pt FG in the paint, jump shot missed
03:50	11 CAMDEN A defensive rebound (3)			
03:43	4 BEVERLEY N 3pt FG , jump shot missed			
03:39				25 GRIM D defensive rebound (3)
03:27				10 RUSSELL E turnover bad pass (2)
03:27	1 BRIGHAM A substitution out			
03:27	11 CAMDEN A substitution out			
03:27	15 BURKE M substitution out			
03:27	10 SABEL T substitution in			
03:27	20 MARISA M substitution in			
03:27	25 JEKOT K substitution in			
03:27				10 RUSSELL E substitution out
03:27				2 BELL K substitution in
03:12	20 MARISA M 2pt FG from turnover in the paint, jump shot missed			
03:09				13 TAYLOR K defensive rebound (2)
02:56		31-24	7	25 GRIM D 3pt FG , jump shot made (6)
02:56				2 BELL K assist (1)
02:44	20 MARISA M 2pt FG in the paint, layup made (5)	33-24	9	
02:30		33-26	7	2 BELL K 2pt FG in the paint, layup made (3)
02:23	0 THORNTON N foul drawn (1)			2 BELL K foul shooting (2 - 3)



Official Basketball Play by Play - 2nd Period
LIU at Penn St.
 11/09/21 Bryce Jordan Center, University Park, Pa.
 2021-22 Women's Basketball

Game Time: 7:00 PM
Game Duration: 1:47
Attendance: 1,797

Officials: Angie Englund, Mark Resch, Kaz Beverley

Game Time	PSU	Score	Diff	LIU
02:23	4 BEVERLEY N substitution out			
02:23	1 BRIGHAM A substitution in			
02:23	0 THORNTON N free throw fast break 1 - 2 made (1)	34-26	8	
02:23	0 THORNTON N free throw fast break 2 - 2 missed			
02:22				32 EKE T defensive rebound (3)
02:11		34-28	6	2 BELL K 2pt FG in the paint, layup made (5)
02:11				25 GRIM D assist (1)
02:02	25 JEKOT K 3pt FG , jump shot made (6)	37-28	9	
02:02	20 MARISA M assist (4)			
01:47		37-30	7	2 BELL K 2pt FG outside the paint, jump shot made (7)
01:47				13 TAYLOR K assist (2)
01:21				15 THOMAS B substitution out
01:21				21 SANFORD S substitution in
01:14	1 BRIGHAM A 2pt FG in the paint, layup made (14)	39-30	9	
01:14	20 MARISA M assist (5)			
00:57				2 BELL K turnover travel (1)
00:57				32 EKE T substitution out
00:57				10 RUSSELL E substitution in
00:39	1 BRIGHAM A 2pt FG from turnover in the paint, layup missed			
00:36				10 RUSSELL E defensive rebound (4)
00:09				13 TAYLOR K 2pt FG in the paint, jump shot missed
00:06	1 BRIGHAM A defensive rebound (5)			
00:02	20 MARISA M 2pt FG fast break in the paint, jump shot made (7)	41-30	11	
END OF PERIOD				
PSU 41-30 LIU				



LIU at Penn St.

11/09/21 Bryce Jordan Center, University Park, Pa.
2021-22 Women's Basketball

Game Time: 7:00 PM
Game Duration: 1:47
Attendance: 1,797

Officials: Angie England, Mark Resch, Kaz Beverley

LIU - 16

NO.	Name	F	Min	FG			Rebounds			Fouls		TP	AS	TO	ST	Blocks		+/-
				M-A	M-A	M-A	OR	DR	TOT	PF	FD					BS	BA	
2	Kiara Bell	F	05:50	3-3	0-0	0-0	0	1	1	2	0	6	1	1	1	0	0	-4
10	Erykah Russell	F	07:31	1-3	0-0	0-0	0	1	1	0	0	2	0	2	0	0	0	-3
5	Zoe Hache	G	04:39	0-2	0-0	0-0	0	1	1	0	0	0	1	1	0	0	1	-3
13	Kennedy Taylor	G	06:43	1-2	0-0	0-0	0	1	1	0	0	2	2	0	0	0	0	-1
15	Brandy Thomas	G	08:39	0-0	0-0	1-2	1	0	1	1	1	1	0	2	1	0	0	2
21	Shyla Sanford		04:38	0-1	0-1	0-0	0	0	0	0	0	0	0	0	0	0	0	-5
32	Tayra Eke		06:39	1-2	0-0	0-0	0	1	1	0	0	2	0	0	0	1	0	3
25	Danielle Grim		05:21	1-1	1-1	0-0	0	2	2	0	0	3	1	0	0	1	0	1
Team							1	1	2			0		0				
Totals				7-14	1-2	1-2	2	8	10	3	1	16	5	6	2	2	1	-2

Shooting By Period		
2 nd FG%	7-14	50.0%
3PT%	1-2	50.0%
FT%	1-2	50%
GM FG%	7-14	50.0%
3PT%	1-2	50.0%
FT%	1-2	50.0%

Dead Ball Rebounds: 1, 0

Technical Fouls::NONE

Penn St. - 18

NO.	Name	F	Min	FG			Rebounds			Fouls		TP	AS	TO	ST	Blocks		+/-
				M-A	M-A	M-A	OR	DR	TOT	PF	FD					BS	BA	
11	Anna Camden	F	06:33	0-1	0-1	0-0	0	1	1	0	1	0	0	0	0	0	0	1
1	Ali Brigham	C	08:56	3-6	0-0	2-2	0	3	3	0	1	8	0	1	1	1	1	5
4	Niya Beverley	G	03:48	0-1	0-1	0-0	0	0	0	0	0	0	0	0	0	0	0	-5
5	Leilani Kapinus	G	01:50	0-0	0-0	0-0	0	0	0	1	0	0	0	0	0	0	0	1
20	Makenna Marisa	G	07:16	2-4	0-1	0-0	0	0	0	0	0	4	3	1	0	0	0	4
15	Maddie Burke		04:43	0-0	0-0	0-0	0	0	0	0	0	0	1	0	1	0	0	-1
23	Shay Hagans		02:49	1-1	0-0	0-0	1	0	1	0	0	2	0	2	2	0	0	2
0	Nyam Thornton		05:21	0-1	0-0	1-2	0	0	0	0	1	1	1	0	0	0	1	-1
10	Tova Sabel		05:17	0-0	0-0	0-0	0	1	1	0	0	0	0	0	0	0	0	3
25	Kelly Jekot		03:27	1-1	1-1	0-0	0	0	0	0	0	3	0	0	0	0	0	1
Team							0	0	0			0		0				
Totals				7-15	1-4	3-4	1	5	6	1	3	18	5	4	4	1	2	2

Shooting By Period		
2 nd FG%	7-15	46.7%
3PT%	1-4	25.0%
FT%	3-4	75%
GM FG%	7-15	46.7%
3PT%	1-4	25.0%
FT%	3-4	75.0%

Dead Ball Rebounds: 0, 0

Technical Fouls::NONE

	LIU	PSU
Biggest lead	0 (1 st 10:00)	14 (2 nd 7:22)
Best Scoring Run	5(2 nd 2:56)	4(2 nd 7:22)
Lead Changes	0	
Times Tied	0	
Time with Lead	00:00	09:42

	LIU	PSU
Points from		
Turnovers	2	6
Paint	10	12
Second Chance	1	2
Fast Breaks	0	5
Bench	5	6

Period by Period Scoring					
	1st	2nd	3rd	4th	TOT
LIU	14	16	14	22	66
PSU	23	18	17	27	85



LIU at Penn St.

11/09/21 Bryce Jordan Center, University Park, Pa.
2021-22 Women's Basketball

Game Time: 7:00 PM
Game Duration: 1:47
Attendance: 1,797

Officials: Angie England, Mark Resch, Kaz Beverley

LIU - 30

NO.	Name	F	Min	FG			Rebounds			Fouls		TP	AS	TO	ST	Blocks		+/-
				M-A	M-A	M-A	OR	DR	TOT	PF	FD					BS	BA	
2	Kiara Bell	F	14:23	3-5	0-0	1-2	2	2	4	2	1	7	1	1	1	0	0	-14
10	Erykah Russell	F	14:20	3-8	0-1	0-0	1	3	4	0	1	6	0	2	0	0	0	-8
5	Zoe Hache	G	10:39	0-4	0-0	0-0	0	3	3	1	0	0	4	1	0	0	2	-9
13	Kennedy Taylor	G	12:05	1-2	0-0	1-2	1	1	2	1	1	3	2	0	0	0	0	-7
15	Brandy Thomas	G	16:55	0-2	0-0	3-4	1	1	2	1	2	3	1	5	1	0	0	-6
21	Shyla Sanford		10:05	1-3	1-3	0-0	0	0	0	0	0	3	0	0	0	0	0	-7
32	Tayra Eke		11:17	1-2	0-0	0-0	0	3	3	0	0	2	0	0	0	1	0	0
25	Danielle Grim		08:32	2-3	2-3	0-0	0	3	3	0	0	6	1	0	0	1	0	-3
1	Emaia O'Brien		01:44	0-0	0-0	0-0	0	0	0	2	0	0	0	2	0	0	0	-1
Team							1	1	2			0		0				
Totals				11-29	3-7	5-8	6	17	23	7	5	30	9	11	2	2	2	-11

Shooting By Period		
1 st FG%	4-15	26.7%
3PT%	2-5	40.0%
FT%	4-6	66.7%
2 nd FG%	7-14	50.0%
3PT%	1-2	50.0%
FT%	1-2	50%
GM FG%	11-29	37.9%
3PT%	3-7	42.9%
FT%	5-8	62.5%

Dead Ball Rebounds: 3, 0

Technical Fouls::NONE

Penn St. - 41

NO.	Name	F	Min	FG			Rebounds			Fouls		TP	AS	TO	ST	Blocks		+/-
				M-A	M-A	M-A	OR	DR	TOT	PF	FD					BS	BA	
11	Anna Camden	F	12:33	2-5	1-3	0-0	2	1	3	0	2	5	1	0	1	0	0	7
1	Ali Brigham	C	14:18	5-9	0-0	4-4	2	3	5	1	2	14	1	1	1	2	1	11
4	Niya Beverley	G	10:37	0-2	0-1	1-2	1	1	2	1	1	1	1	0	1	0	0	0
5	Leilani Kapinus	G	07:12	0-1	0-1	0-0	0	0	0	2	0	0	0	0	0	0	0	7
20	Makenna Marisa	G	15:53	3-8	1-4	0-0	0	2	2	0	1	7	5	1	0	0	0	9
15	Maddie Burke		09:21	0-3	0-2	0-0	0	1	1	1	0	0	2	0	1	0	0	2
23	Shay Hagans		07:27	2-3	1-1	0-0	1	1	2	0	0	5	0	2	2	0	0	5
0	Nyam Thornton		08:32	0-1	0-0	1-2	0	0	0	0	1	1	1	0	0	0	1	3
25	Kelly Jekot		06:38	2-3	2-3	0-0	0	1	1	0	0	6	0	0	0	0	0	5
10	Tova Sabel		07:29	1-1	0-0	0-0	0	1	1	0	0	2	0	0	0	0	0	6
Team							0	0	0			0		0				
Totals				15-36	5-15	6-8	6	11	17	5	7	41	11	4	6	2	2	11

Shooting By Period		
1 st FG%	8-21	38.1%
3PT%	4-11	36.4%
FT%	3-4	75%
2 nd FG%	7-15	46.7%
3PT%	1-4	25.0%
FT%	3-4	75%
GM FG%	15-36	41.7%
3PT%	5-15	33.3%
FT%	6-8	75.0%

Dead Ball Rebounds: 0, 1

Technical Fouls::NONE

	LIU	PSU
Biggest lead	3 (1 st 3:52)	14 (2 nd 7:22)
Best Scoring Run	5 (1 st 3:52)	9 (1 st 2:31)
Lead Changes	2	
Times Tied	3	
Time with Lead	00:14	16:51

	LIU	PSU
Points from		
Turnovers	2	14
Paint	14	20
Second Chance	3	9
Fast Breaks	3	8
Bench	11	14

	Period by Period Scoring				
	1st	2nd	3rd	4th	TOT
LIU	14	16	14	22	66
PSU	23	18	17	27	85



Period 3

Quarter Starters:

PSU	1 Brigham A	4 Beverley N	5 Kapinus L	11 Camden A	20 Marisa M
LIU	2 Bell K	5 Hache Z	10 Russell E	13 Taylor K	15 Thomas B

Game Time	PSU	Score	Diff	LIU
10:00	0 THORNTON N substitution out			
10:00	10 SABEL T substitution out			
10:00	25 JEKOT K substitution out			
10:00	4 BEVERLEY N substitution in			
10:00	5 KAPINUS L substitution in			
10:00	11 CAMDEN A substitution in			
10:00				21 SANFORD S substitution out
10:00				25 GRIM D substitution out
10:00				5 HACHE Z substitution in
10:00				15 THOMAS B substitution in
09:53				5 HACHE Z 3pt FG , jump shot missed
09:50	20 MARISA M defensive rebound (3)			
09:44	20 MARISA M turnover bad pass (2)			
09:28	4 BEVERLEY N steal (2)			13 TAYLOR K turnover lost ball (1)
09:20	4 BEVERLEY N turnover bad pass (1)			10 RUSSELL E steal (1)
09:11				2 BELL K 2pt FG from turnover in the paint, layup missed
09:07	20 MARISA M defensive rebound (4)			
09:04	20 MARISA M 2pt FG in the paint, layup missed			
09:01				15 THOMAS B defensive rebound (3)
08:45				2 BELL K 2pt FG in the paint, layup missed
08:43				13 TAYLOR K offensive rebound (3)
08:43				13 TAYLOR K 2pt FG second chance in the paint, layup missed
08:43	defensive rebound (20)			
08:33	11 CAMDEN A 3pt FG , jump shot made (8)	44-30	14	
08:33	4 BEVERLEY N assist (2)			
08:05		44-32	12	2 BELL K 2pt FG in the paint, layup made (9)
08:05				15 THOMAS B assist (2)
08:05	20 MARISA M foul shooting (1 - 1)			2 BELL K foul drawn (2)
08:05		44-33	11	2 BELL K free throw 1 - 1 made (10)
07:55	20 MARISA M 2pt FG outside the paint, jump shot made (9)	46-33	13	
07:46	11 CAMDEN A foul personal (1 - 2)			10 RUSSELL E foul drawn (2)
07:43				10 RUSSELL E 2pt FG outside the paint, jump shot missed
07:40	4 BEVERLEY N defensive rebound (3)			
07:31	1 BRIGHAM A 2pt FG in the paint, layup made (16)	48-33	15	
07:31	11 CAMDEN A assist (2)			
07:20				2 BELL K 2pt FG in the paint, jump shot missed
07:16				5 HACHE Z offensive rebound (4)
07:16				5 HACHE Z 2pt FG second chance in the paint, layup missed
07:16				10 RUSSELL E offensive rebound (5)
07:16	1 BRIGHAM A foul shooting (2 - 3)			10 RUSSELL E foul drawn (3)
07:16	11 CAMDEN A substitution out			
07:16	20 MARISA M substitution out			
07:16	10 SABEL T substitution in			



Officials: Angie Englund, Mark Resch, Kaz Beverley

Game Time	PSU	Score	Diff	LIU
07:16	15 BURKE M substitution in			
07:16				10 RUSSELL E free throw 1 - 2 missed
07:16				offensive dead ball rebound (4)
07:16		48-34	14	10 RUSSELL E free throw 2 - 2 made (7)
06:56	10 SABEL T foul drawn (1)			13 TAYLOR K foul shooting (2 - 1)
06:56				13 TAYLOR K substitution out
06:56				21 SANFORD S substitution in
06:56				15 THOMAS B substitution out
06:56				11 BUTLER-WORLEY D substitution in
06:56	10 SABEL T free throw 1 - 2 missed			
06:56	offensive dead ball rebound (2)			
06:56	10 SABEL T free throw 2 - 2 made (3)	49-34	15	
06:40				10 RUSSELL E 3pt FG , jump shot missed
06:36				2 BELL K offensive rebound (5)
06:35				2 BELL K 2pt FG second chance in the paint, layup missed
06:30	10 SABEL T defensive rebound (2)			
06:17	5 KAPINUS L 2pt FG in the paint, layup made (2)	51-34	17	
06:17	1 BRIGHAM A assist (2)			
06:02	10 SABEL T foul shooting (1 - 4)			10 RUSSELL E foul drawn (4)
06:02	1 BRIGHAM A substitution out			
06:02	11 CAMDEN A substitution in			
06:02				2 BELL K substitution out
06:02				5 HACHE Z substitution out
06:02				25 GRIM D substitution in
06:02				32 EKE T substitution in
06:02				10 RUSSELL E free throw 1 - 2 missed
06:02				offensive dead ball rebound (5)
06:02				10 RUSSELL E free throw 2 - 2 missed
06:02	11 CAMDEN A defensive rebound (4)			
05:43	5 KAPINUS L 2pt FG in the paint, layup made (4)	53-34	19	
05:43	15 BURKE M assist (3)			
05:23		53-36	17	10 RUSSELL E 2pt FG in the paint, layup made (9)
05:23				11 BUTLER-WORLEY D assist (1)
05:14	5 KAPINUS L 3pt FG , jump shot missed			
05:09				21 SANFORD S defensive rebound (1)
05:06	10 SABEL T steal (1)			21 SANFORD S turnover bad pass (1)
05:00	4 BEVERLEY N substitution out			
05:00	20 MARISA M substitution in			
05:00				10 RUSSELL E substitution out
05:00				2 BELL K substitution in
04:56	15 BURKE M 3pt FG from turnover, jump shot missed			
04:52	10 SABEL T offensive rebound (3)			
04:44	10 SABEL T turnover bad pass (1)			
04:43	Timeout media			
04:40				2 BELL K turnover travel (2)
04:27	10 SABEL T 3pt FG from turnover, jump shot missed			
04:23				2 BELL K defensive rebound (6)
04:11				2 BELL K 2pt FG outside the paint, jump shot missed
04:08				2 BELL K offensive rebound (7)



LIU at Penn St.

11/09/21 Bryce Jordan Center, University Park, Pa.
2021-22 Women's Basketball

Game Time: 7:00 PM
Game Duration: 1:47
Attendance: 1,797

Officials: Angie England, Mark Resch, Kaz Beverley

Game Time	PSU	Score	Diff	LIU
04:06	11 CAMDEN A steal (2)			2 BELL K turnover lost ball (3)
04:06	15 BURKE M substitution out			
04:06	0 THORNTON N substitution in			
04:00	10 SABEL T 3pt FG from turnover, jump shot missed			
03:55				2 BELL K defensive rebound (8)
03:40		53-38	15	32 EKE T 2pt FG in the paint, layup made (4)
03:40				2 BELL K assist (2)
03:40	11 CAMDEN A foul shooting (2 - 5)			32 EKE T foul drawn (1)
03:40	11 CAMDEN A substitution out			
03:40	1 BRIGHAM A substitution in			
03:40				32 EKE T free throw 1 - 1 missed
03:38	5 KAPINUS L defensive rebound (1)			
03:34	5 KAPINUS L foul drawn (1)			25 GRIM D foul shooting (1 - 2)
03:34	10 SABEL T substitution out			
03:34	25 JEKOT K substitution in			
03:34	5 KAPINUS L free throw fast break 1 - 2 made (5)	54-38	16	
03:34	5 KAPINUS L free throw fast break 2 - 2 missed			
03:33				2 BELL K defensive rebound (9)
03:25		54-40	14	2 BELL K 2pt FG in the paint, layup made (12)
03:25				25 GRIM D assist (2)
03:07	25 JEKOT K 2pt FG outside the paint, jump shot made (8)	56-40	16	
02:42				2 BELL K 2pt FG outside the paint, jump shot missed
02:39				offensive dead ball rebound (6)
02:39				11 BUTLER-WORLEY D substitution out
02:39				15 THOMAS B substitution in
02:26		56-42	14	32 EKE T 2pt FG second chance in the paint, jump shot made (6)
02:26				15 THOMAS B assist (3)
02:13	25 JEKOT K 3pt FG , jump shot missed			
02:09				21 SANFORD S defensive rebound (2)
02:05				21 SANFORD S 2pt FG in the paint, layup missed
02:03	20 MARISA M defensive rebound (5)			
01:51	1 BRIGHAM A turnover travel (2)			
01:51				2 BELL K substitution out
01:51				21 SANFORD S substitution out
01:51				1 O'BRIEN E substitution in
01:51				10 RUSSELL E substitution in
01:35	1 BRIGHAM A foul personal (3 - 6)			10 RUSSELL E foul drawn (5)
01:35				25 GRIM D substitution out
01:35				5 HACHE Z substitution in
01:35		56-43	13	10 RUSSELL E free throw 1 - 2 made (10)
01:35		56-44	12	10 RUSSELL E free throw 2 - 2 made (11)
01:13	5 KAPINUS L turnover bad pass (1)			
01:13	0 THORNTON N substitution out			
01:13	4 BEVERLEY N substitution in			
01:04	1 BRIGHAM A steal (2)			15 THOMAS B turnover bad pass (6)
00:52	1 BRIGHAM A 2pt FG from turnover in the paint, layup made (18)	58-44	14	
00:43				Timeout 60 Sec
00:43	25 JEKOT K substitution out			



Official Basketball Play by Play - 3rd Period

LIU at Penn St.

11/09/21 Bryce Jordan Center, University Park, Pa.
2021-22 Women's Basketball

Game Time: 7:00 PM
Game Duration: 1:47
Attendance: 1,797

Officials: Angie Englund, Mark Resch, Kaz Beverley

Game Time	PSU	Score	Diff	LIU
00:43	23 HAGANS S substitution in			
00:43				32 EKE T substitution out
00:43				2 BELL K substitution in
00:34				10 RUSSELL E 2pt FG in the paint, layup blocked
00:34	1 BRIGHAM A block (3)			
00:26				5 HACHE Z offensive rebound (5)
00:26				1 O'BRIEN E 3pt FG second chance, jump shot missed
00:26				offensive dead ball rebound (7)
00:18				5 HACHE Z 3pt FG second chance, jump shot blocked
00:18	5 KAPINUS L block (1)			
00:18				offensive dead ball rebound (8)
00:16	5 KAPINUS L steal (1)			1 O'BRIEN E turnover bad pass (3)
00:16	23 HAGANS S foul drawn (1)			5 HACHE Z foul personal (2 - 3)
00:00	20 MARISA M 3pt FG from turnover, jump shot missed			
00:00	1 BRIGHAM A offensive rebound (6)			
END OF PERIOD				
PSU 58-44 LIU				



LIU at Penn St.

11/09/21 Bryce Jordan Center, University Park, Pa.
2021-22 Women's Basketball

Game Time: 7:00 PM
Game Duration: 1:47
Attendance: 1,797

Officials: Angie England, Mark Resch, Kaz Beverley

LIU - 14

NO.	Name	F	Min	FG			Rebounds			Fouls		TP	AS	TO	ST	Blocks		+/-
				M-A	M-A	M-A	OR	DR	TOT	PF	FD					BS	BA	
2	Kiara Bell	F	07:50	2-8	0-0	1-1	2	3	5	0	1	5	1	2	0	0	0	-3
10	Erykah Russell	F	06:51	1-4	0-1	3-6	1	0	1	0	4	5	0	0	1	0	1	-6
5	Zoe Hache	G	05:33	0-3	0-2	0-0	2	0	2	1	0	0	0	0	0	1	-6	
13	Kennedy Taylor	G	03:04	0-1	0-0	0-0	1	0	1	1	0	0	0	1	0	0	-3	
15	Brandy Thomas	G	05:43	0-0	0-0	0-0	0	1	1	0	0	0	2	1	0	0	-1	
11	Dyamond Butler-Worley		04:17	0-0	0-0	0-0	0	0	0	0	0	0	1	0	0	0	-2	
21	Shyla Sanford		05:05	0-1	0-0	0-0	0	2	2	0	0	0	0	1	0	0	0	
25	Danielle Grim		04:27	0-0	0-0	0-0	0	0	0	1	0	0	1	0	0	0	3	
32	Tayra Eke		05:19	2-2	0-0	0-1	0	0	0	0	1	4	0	0	0	0	3	
1	Emaia O'Brien		01:51	0-1	0-1	0-0	0	0	0	0	0	0	0	1	0	0	0	
Team							0	0	0			0						
Totals				5-20	0-4	4-8	6	6	12	3	6	14	5	6	1	0	2	-3

Shooting By Period		
3rd FG%	5-20	25.0%
3PT%	0-4	0.0%
FT%	4-8	50%
GM FG%	5-20	25.0%
3PT%	0-4	0.0%
FT%	4-8	50.0%

Dead Ball Rebounds: 5, 0

Technical Fouls::NONE

Penn St. - 17

NO.	Name	F	Min	FG			Rebounds			Fouls		TP	AS	TO	ST	Blocks		+/-
				M-A	M-A	M-A	OR	DR	TOT	PF	FD					BS	BA	
11	Anna Camden	F	05:06	1-1	1-1	0-0	0	1	1	2	0	3	1	0	1	0	0	2
1	Ali Brigham	C	07:38	2-2	0-0	0-0	1	0	1	2	0	4	1	1	1	1	0	5
4	Niya Beverley	G	06:13	0-0	0-0	0-0	0	1	1	0	0	0	1	1	1	0	0	8
5	Leilani Kapinus	G	10:00	2-3	0-1	1-2	0	1	1	0	1	5	0	1	1	1	0	3
20	Makenna Marisa	G	07:44	1-3	0-1	0-0	0	3	3	1	0	2	0	1	0	0	0	1
10	Tova Sabel		03:42	0-2	0-2	1-2	1	1	2	1	1	1	0	1	1	0	0	
15	Maddie Burke		03:10	0-1	0-1	0-0	0	0	0	0	0	0	1	0	0	0	0	2
0	Nyam Thornton		02:53	0-0	0-0	0-0	0	0	0	0	0	0	0	0	0	0	0	-5
25	Kelly Jekot		02:51	1-2	0-1	0-0	0	0	0	0	0	2	0	0	0	0	0	-1
23	Shay Hagans		00:43	0-0	0-0	0-0	0	0	0	0	1	0	0	0	0	0	0	
Team							0	1	1			0						
Totals				7-14	1-7	2-4	2	8	10	6	3	17	4	5	5	2	0	3

Shooting By Period		
3rd FG%	7-14	50.0%
3PT%	1-7	14.3%
FT%	2-4	50%
GM FG%	7-14	50.0%
3PT%	1-7	14.3%
FT%	2-4	50.0%

Dead Ball Rebounds: 1, 0

Technical Fouls::NONE

	LIU	PSU
Biggest lead	0 (1 st 10:00)	19 (3 rd 5:43)
Best Scoring Run	4(3 rd 3:40)	5(3 rd 5:43)
Lead Changes	0	
Times Tied	0	
Time with Lead	00:00	09:53

Points from	LIU	PSU
Turnovers	2	2
Paint	10	8
Second Chance	3	0
Fast Breaks	0	1
Bench	4	3

Period by Period Scoring					
	1st	2nd	3rd	4th	TOT
LIU	14	16	14	22	66
PSU	23	18	17	27	85



LIU at Penn St.

11/09/21 Bryce Jordan Center, University Park, Pa.
2021-22 Women's Basketball

Game Time: 7:00 PM
Game Duration: 1:47
Attendance: 1,797

Officials: Angie England, Mark Resch, Kaz Beverley

Period 4

Quarter Starters:

PSU	1 Brigham A	4 Beverley N	11 Camden A	20 Marisa M	23 Hagans S
LIU	1 O'Brien E	2 Bell K	5 Hache Z	10 Russell E	15 Thomas B

Game Time	PSU	Score	Diff	LIU
10:00	5 KAPINUS L substitution out			
10:00	11 CAMDEN A substitution in			
09:50				15 THOMAS B 3pt FG , jump shot missed
09:46	11 CAMDEN A defensive rebound (5)			
09:37	20 MARISA M foul drawn (2)			2 BELL K foul shooting (3 - 1)
09:37	20 MARISA M free throw 1 - 2 made (10)	59-44	15	
09:37	20 MARISA M free throw 2 - 2 made (11)	60-44	16	
09:14				5 HACHE Z 2pt FG in the paint, jump shot missed
09:11	11 CAMDEN A defensive rebound (6)			
09:11	11 CAMDEN A foul drawn (3)			10 RUSSELL E foul personal (1 - 2)
08:59	4 BEVERLEY N 3pt FG , jump shot made (4)	63-44	19	
08:59	23 HAGANS S assist (1)			
08:41		63-46	17	10 RUSSELL E 2pt FG in the paint, jump shot made (13)
08:41				5 HACHE Z assist (5)
08:26	turnover 10 sec back court (10)			
08:15		63-48	15	10 RUSSELL E 2pt FG from turnover in the paint, jump shot made (15)
07:56	23 HAGANS S 3pt FG , jump shot missed			
07:52	1 BRIGHAM A offensive rebound (7)			
07:50	1 BRIGHAM A 2pt FG second chance in the paint, jump shot missed			
07:47				15 THOMAS B defensive rebound (4)
07:45		63-50	13	15 THOMAS B 2pt FG fast break in the paint, jump shot made (5)
07:41	Timeout 30 Sec			
07:41	Timeout media			
07:41	11 CAMDEN A substitution out			
07:41	23 HAGANS S substitution out			
07:41	5 KAPINUS L substitution in			
07:41	10 SABEL T substitution in			
07:17	20 MARISA M 3pt FG , jump shot missed			
07:13				2 BELL K defensive rebound (10)
07:07		63-52	11	2 BELL K 2pt FG outside the paint, jump shot made (14)
07:07				1 O'BRIEN E assist (1)
06:56	20 MARISA M 3pt FG , jump shot made (14)	66-52	14	
06:44				1 O'BRIEN E turnover out of bounds (4)
06:42	4 BEVERLEY N substitution out			
06:42	25 JEKOT K substitution in			
06:28	20 MARISA M 2pt FG from turnover in the paint, layup missed			
06:25				5 HACHE Z defensive rebound (6)
06:20				15 THOMAS B 3pt FG , jump shot missed
06:17	20 MARISA M defensive rebound (6)			
06:07	1 BRIGHAM A 2pt FG in the paint, layup made (20)	68-52	16	
06:07	25 JEKOT K assist (1)			



LIU at Penn St.

11/09/21 Bryce Jordan Center, University Park, Pa.
2021-22 Women's Basketball

Game Time: 7:00 PM
Game Duration: 1:47
Attendance: 1,797

Officials: Angie Englund, Mark Resch, Kaz Beverley

Game Time	PSU	Score	Diff	LIU
05:50				5 HACHE Z 3pt FG , jump shot missed
05:47	defensive dead ball rebound (3)			
05:47				1 O'BRIEN E substitution out
05:47				2 BELL K substitution out
05:47				5 HACHE Z substitution out
05:47				15 THOMAS B substitution out
05:47				13 TAYLOR K substitution in
05:47				21 SANFORD S substitution in
05:47				25 GRIM D substitution in
05:47				32 EKE T substitution in
05:30	Timeout 30 Sec			
05:29	20 MARISA M foul drawn (3)			10 RUSSELL E foul personal (2 - 3)
05:22	25 JEKOT K 3pt FG , jump shot made (11)	71-52	19	
05:22	20 MARISA M assist (6)			
04:58				10 RUSSELL E 2pt FG outside the paint, jump shot missed
04:55	1 BRIGHAM A defensive rebound (8)			
04:49	20 MARISA M turnover bad pass (3)			13 TAYLOR K steal (1)
04:49	5 KAPINUS L foul personal (3 - 1)			13 TAYLOR K foul drawn (2)
04:41		71-55	16	21 SANFORD S 3pt FG from turnover, jump shot made (6)
04:41				32 EKE T assist (1)
04:26	20 MARISA M 3pt FG , jump shot made (17)	74-55	19	
04:26	10 SABEL T assist (1)			
04:12	5 KAPINUS L foul personal (4 - 2)			10 RUSSELL E foul drawn (6)
04:12	5 KAPINUS L substitution out			
04:12	15 BURKE M substitution in			
04:12				10 RUSSELL E substitution out
04:12				15 THOMAS B substitution in
04:03				15 THOMAS B 2pt FG in the paint, jump shot missed
03:59	1 BRIGHAM A defensive rebound (9)			
03:55	20 MARISA M foul drawn (4)			25 GRIM D foul personal (2 - 4)
03:37	25 JEKOT K 3pt FG , jump shot missed			
03:37	15 BURKE M offensive rebound (2)			
03:29	10 SABEL T foul drawn (2)			21 SANFORD S foul personal (1 - 5)
03:29	1 BRIGHAM A substitution out			
03:29	11 CAMDEN A substitution in			
03:29				13 TAYLOR K substitution out
03:29				10 RUSSELL E substitution in
03:29	10 SABEL T free throw 1 - 2 made (4)	75-55	20	
03:29	10 SABEL T free throw 2 - 2 made (5)	76-55	21	
03:29				15 THOMAS B substitution out
03:29				21 SANFORD S substitution out
03:29				1 O'BRIEN E substitution in
03:29				11 BUTLER-WORLEY D substitution in
03:05	11 CAMDEN A steal (3)			1 O'BRIEN E turnover bad pass (5)
02:53	15 BURKE M 3pt FG from turnover, jump shot missed			
02:49				11 BUTLER-WORLEY D defensive rebound (1)
02:40				10 RUSSELL E 2pt FG in the paint, layup missed
02:35				1 O'BRIEN E offensive rebound (1)
02:31		76-58	18	1 O'BRIEN E 3pt FG second chance, jump shot made (3)



LIU at Penn St.

11/09/21 Bryce Jordan Center, University Park, Pa.
2021-22 Women's Basketball

Game Time: 7:00 PM
Game Duration: 1:47
Attendance: 1,797

Officials: Angie Englund, Mark Resch, Kaz Beverley

Game Time	PSU	Score	Diff	LIU
02:13	20 MARISA M 2pt FG in the paint, layup made (19)	78-58	20	
01:56				Timeout 30 Sec
01:56	20 MARISA M substitution out			
01:56	25 JEKOT K substitution out			
01:56	0 THORNTON N substitution in			
01:56	23 HAGANS S substitution in			
01:50	10 SABEL T steal (2)			10 RUSSELL E turnover bad pass (3)
01:44	11 CAMDEN A 2pt FG from turnover in the paint, layup blocked			
01:44				32 EKE T block (2)
01:34				1 O'BRIEN E defensive rebound (2)
01:21		78-61	17	1 O'BRIEN E 3pt FG , jump shot made (6)
01:21				32 EKE T assist (2)
01:05	10 SABEL T 3pt FG , jump shot made (8)	81-61	20	
01:05	15 BURKE M assist (4)			
00:43		81-64	17	1 O'BRIEN E 3pt FG , jump shot made (9)
00:41	Timeout 30 Sec			
00:41	11 CAMDEN A substitution out			
00:41	12 THOMAS K substitution in			
00:41				10 RUSSELL E substitution out
00:41				23 GRAY A substitution in
00:40	0 THORNTON N foul drawn (2)			25 GRIM D foul personal (3 - 6)
00:40				25 GRIM D substitution out
00:40				0 COPELAND T substitution in
00:40	0 THORNTON N free throw fast break 1 - 2 made (2)	82-64	18	
00:40	0 THORNTON N free throw fast break 2 - 2 made (3)	83-64	19	
00:32				1 O'BRIEN E turnover travel (6)
00:17	23 HAGANS S 2pt FG from turnover in the paint, layup blocked			
00:17				32 EKE T block (3)
00:11	23 HAGANS S offensive rebound (3)			
00:10	23 HAGANS S 2pt FG from turnover second chance in the paint, layup made (7)	85-64	21	
00:03		85-66	19	1 O'BRIEN E 2pt FG outside the paint, jump shot made (11)
END OF GAME				
PSU 85-66 LIU				



LIU at Penn St.

11/09/21 Bryce Jordan Center, University Park, Pa.
2021-22 Women's Basketball

Game Time: 7:00 PM
Game Duration: 1:47
Attendance: 1,797

Officials: Angie England, Mark Resch, Kaz Beverley

LIU - 22

NO.	Name	F	Min	FG			Rebounds			Fouls		TP	AS	TO	ST	Blocks		+/-
				M-A	M-A	M-A	OR	DR	TOT	PF	FD					BS	BA	
2	Kiara Bell	F	04:13	1-1	0-0	0-0	0	1	1	1	0	2	0	0	0	0	0	-2
10	Erykah Russell	F	08:35	2-4	0-0	0-0	0	0	0	2	1	4	0	1	0	0	0	-3
5	Zoe Hache	G	04:13	0-2	0-1	0-0	0	1	1	0	0	0	1	0	0	0	0	-2
13	Kennedy Taylor	G	02:18	0-0	0-0	0-0	0	0	0	0	1	0	0	0	1	0	0	-3
15	Brandy Thomas	G	04:56	1-4	0-2	0-0	0	1	1	0	0	2	0	0	0	0	0	-4
21	Shyla Sanford		02:18	1-1	1-1	0-0	0	0	0	1	0	3	0	0	0	0	0	-5
25	Danielle Grim		05:07	0-0	0-0	0-0	0	0	0	2	0	0	0	0	0	0	0	-1
32	Tayra Eke		05:47	0-0	0-0	0-0	0	0	0	0	0	0	2	0	0	2	0	-3
1	Emaia O'Brien		07:42	4-4	3-3	0-0	1	1	2	0	0	11	1	3	0	0	0	0
11	Dyiamond Butler-Worley		03:29	0-0	0-0	0-0	0	1	1	0	0	0	0	0	0	0	0	2
23	Alexis Gray		00:42	0-0	0-0	0-0	0	0	0	0	0	0	0	0	0	0	0	-2
0	Trinity Copeland		00:40	0-0	0-0	0-0	0	0	0	0	0	0	0	0	0	0	0	-2
Team							0	0	0		0		0					
Totals				9-16	4-7	0-0	1	5	6	6	2	22	4	4	1	2	0	-5

Shooting By Period		
4 th FG%	9-16	56.3%
3PT%	4-7	57.1%
FT%	0-0	0%
GM FG%	9-16	56.3%
3PT%	4-7	57.1%
FT%	0-0	0.0%

Dead Ball Rebounds: 0, 0

Technical Fouls::NONE

Penn St. - 27

NO.	Name	F	Min	FG			Rebounds			Fouls		TP	AS	TO	ST	Blocks		+/-
				M-A	M-A	M-A	OR	DR	TOT	PF	FD					BS	BA	
11	Anna Camden	F	05:06	0-1	0-0	0-0	0	2	2	0	1	0	0	0	1	0	1	-3
1	Ali Brigham	C	06:31	1-2	0-0	0-0	1	2	3	0	0	2	0	0	0	0	0	5
4	Niya Beverley	G	03:18	1-1	1-1	0-0	0	0	0	0	0	3	0	0	0	0	0	0
5	Leilani Kapinus	G	03:29	0-0	0-0	0-0	0	0	0	2	0	0	0	0	0	0	0	6
20	Makenna Marisa	G	08:04	3-5	2-3	2-2	0	1	1	0	3	10	1	1	0	0	0	6
10	Tova Sabel		07:41	1-1	1-1	2-2	0	0	0	0	1	5	1	0	1	0	0	6
25	Kelly Jekot		04:46	1-2	1-2	0-0	0	0	0	0	0	3	1	0	0	0	0	6
15	Maddie Burke		04:12	0-1	0-1	0-0	1	0	1	0	0	0	1	0	0	0	0	0
0	Nyam Thornton		01:56	0-0	0-0	2-2	0	0	0	0	1	2	0	0	0	0	0	-1
23	Shay Hagans		04:15	1-3	0-1	0-0	1	0	1	0	0	2	1	0	0	0	1	-2
12	Kayla Thomas		00:42	0-0	0-0	0-0	0	0	0	0	0	0	0	0	0	0	0	2
Team							0	0	0		0		1					
Totals				8-16	5-9	6-6	3	5	8	2	6	27	5	2	2	0	2	5

Shooting By Period		
4 th FG%	8-16	50.0%
3PT%	5-9	55.6%
FT%	6-6	100%
GM FG%	8-16	50.0%
3PT%	5-9	55.6%
FT%	6-6	100.0%

Dead Ball Rebounds: 0, 1

Technical Fouls::NONE

	LIU	PSU
Biggest lead	0 (1 st 10:00)	21 (4 th 3:29)
Best Scoring Run	8(4 th 7:07)	8(4 th 5:22)
Lead Changes	0	
Times Tied	0	
Time with Lead	00:00	09:50

	LIU	PSU
Points from		
Turnovers	5	2
Paint	6	6
Second Chance	3	4
Fast Breaks	2	2
Bench	14	12

Period by Period Scoring					
	1st	2nd	3rd	4th	TOT
LIU	14	16	14	22	66
PSU	23	18	17	27	85



LIU at Penn St.

11/09/21 Bryce Jordan Center, University Park, Pa.
2021-22 Women's Basketball

Game Time: 7:00 PM
Game Duration: 1:47
Attendance: 1,797

Officials: Angie England, Mark Resch, Kaz Beverley

LIU - 36

NO.	Name	F	Min	FG	3P	FT	Rebounds			Fouls		TP	AS	TO	ST	Blocks		+/-
				M-A	M-A	M-A	OR	DR	TOT	PF	FD					BS	BA	
2	Kiara Bell	F	12:03	3-9	0-0	1-1	2	4	6	1	1	7	1	2	0	0	0	-5
10	Erykah Russell	F	15:26	3-8	0-1	3-6	1	0	1	2	5	9	0	1	1	0	1	-9
5	Zoe Hache	G	09:46	0-5	0-3	0-0	2	1	3	1	0	0	1	0	0	0	1	-8
13	Kennedy Taylor	G	05:22	0-1	0-0	0-0	1	0	1	1	1	0	0	1	1	0	0	-6
15	Brandy Thomas	G	10:39	1-4	0-2	0-0	0	2	2	0	0	2	2	1	0	0	0	-5
11	Diamond Butler-Worley		07:46	0-0	0-0	0-0	0	1	1	0	0	0	1	0	0	0	0	0
21	Shyla Sanford		07:23	1-2	1-1	0-0	0	2	2	1	0	3	0	1	0	0	0	-5
25	Danielle Grim		09:34	0-0	0-0	0-0	0	0	0	3	0	0	1	0	0	0	0	2
32	Tayra Eke		11:06	2-2	0-0	0-1	0	0	0	0	1	4	2	0	0	2	0	0
1	Emaia O'Brien		09:33	4-5	3-4	0-0	1	1	2	0	0	11	1	4	0	0	0	0
23	Alexis Gray		00:42	0-0	0-0	0-0	0	0	0	0	0	0	0	0	0	0	0	-2
0	Trinity Copeland		00:40	0-0	0-0	0-0	0	0	0	0	0	0	0	0	0	0	0	-2
Team							0	0	0			0		0				
Totals				14-36	4-11	4-8	7	11	18	9	8	36	9	10	2	2	2	-8

Shooting By Period		
3rd FG%	5-20	25.0%
3PT%	0-4	0.0%
FT%	4-8	50%
4th FG%	9-16	56.3%
3PT%	4-7	57.1%
FT%	0-0	0%
GM FG%	14-36	38.9%
3PT%	4-11	36.4%
FT%	4-8	50.0%

Dead Ball Rebounds: 5, 0

Technical Fouls::NONE

Penn St. - 44

NO.	Name	F	Min	FG	3P	FT	Rebounds			Fouls		TP	AS	TO	ST	Blocks		+/-
				M-A	M-A	M-A	OR	DR	TOT	PF	FD					BS	BA	
11	Anna Camden	F	10:12	1-2	1-1	0-0	0	3	3	2	1	3	1	0	2	0	1	-1
1	Ali Brigham	C	14:09	3-4	0-0	0-0	2	2	4	2	0	6	1	1	1	1	0	10
4	Niya Beverley	G	09:31	1-1	1-1	0-0	0	1	1	0	0	3	1	1	1	0	0	8
5	Leilani Kapinus	G	13:29	2-3	0-1	1-2	0	1	1	2	1	5	0	1	1	1	0	9
20	Makenna Marisa	G	15:48	4-8	2-4	2-2	0	4	4	1	3	12	1	2	0	0	0	7
10	Tova Sabel		11:23	1-3	1-3	3-4	1	1	2	1	2	6	1	1	2	0	0	6
15	Maddie Burke		07:22	0-2	0-2	0-0	1	0	1	0	0	0	2	0	0	0	0	2
0	Nyam Thornton		04:49	0-0	0-0	2-2	0	0	0	0	1	2	0	0	0	0	0	-6
25	Kelly Jekot		07:37	2-4	1-3	0-0	0	0	0	0	0	5	1	0	0	0	0	5
23	Shay Hagans		04:58	1-3	0-1	0-0	1	0	1	0	1	2	1	0	0	0	1	-2
12	Kayla Thomas		00:42	0-0	0-0	0-0	0	0	0	0	0	0	0	0	0	0	0	2
Team							0	1	1			0		1				
Totals				15-30	6-16	8-10	5	13	18	8	9	44	9	7	7	2	2	8

Shooting By Period		
3rd FG%	7-14	50.0%
3PT%	1-7	14.3%
FT%	2-4	50%
4th FG%	8-16	50.0%
3PT%	5-9	55.6%
FT%	6-6	100%
GM FG%	15-30	50.0%
3PT%	6-16	37.5%
FT%	8-10	80.0%

Dead Ball Rebounds: 1, 1

Technical Fouls::NONE

	LIU	PSU
Biggest lead	0 (1 st 10:00)	21 (4 th 3:29)
Best Scoring Run	8(4 th 7:07)	8(4 th 5:22)
Lead Changes	0	
Times Tied	0	
Time with Lead	00:00	19:53

Points from	LIU	PSU
Turnovers	7	4
Paint	16	14
Second Chance	6	4
Fast Breaks	2	3
Bench	18	15

Period by Period Scoring					
	1st	2nd	3rd	4th	TOT
LIU	14	16	14	22	66
PSU	23	18	17	27	85



LIU at Penn St.

11/09/21 Bryce Jordan Center, University Park, Pa.
2021-22 Women's Basketball

Game Time: 7:00 PM
Game Duration: 1:47
Attendance: 1,797

Officials: Angie England, Mark Resch, Kaz Beverley

{ Players => All; } FG Types => All; Results => All;

{ Players => All; } FG Types => All; Results => All;

Penn St.

LIU

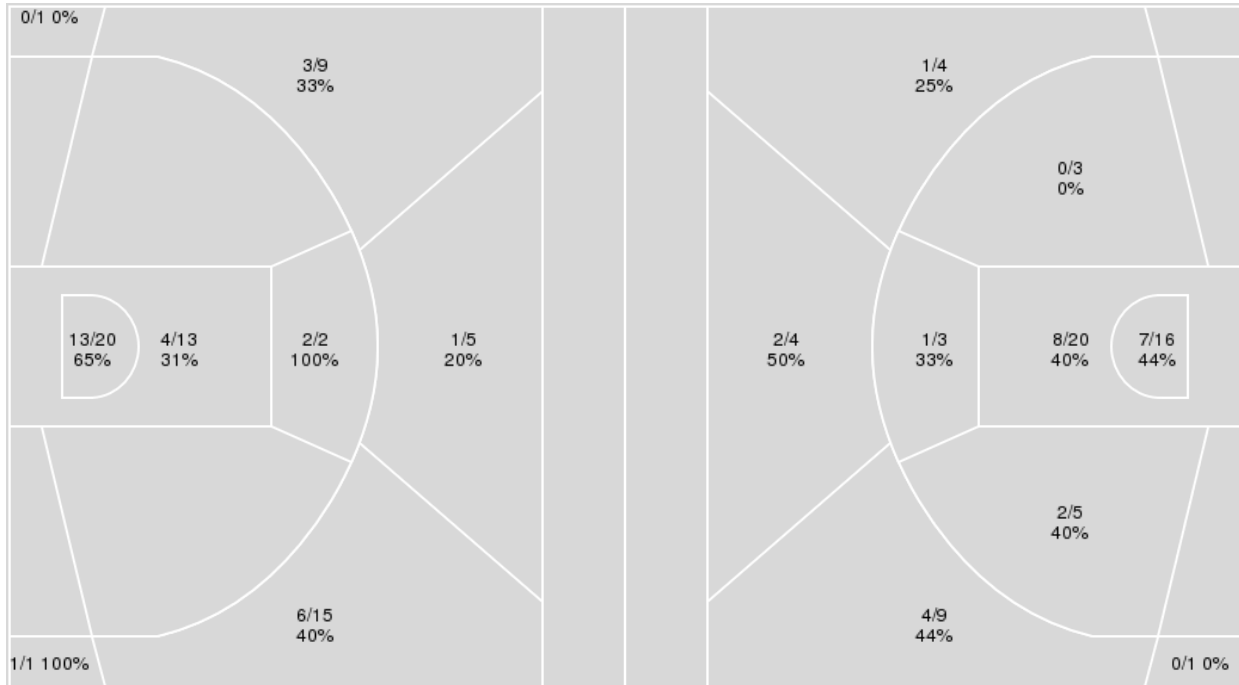

Penn St.	M/A	%
Field Goals	30/66	45
2 Points	19/35	54
3 Points	11/31	35
Free Throws	14/18	78

LIU	M/A	%
Field Goals	25/65	38
2 Points	18/47	38
3 Points	7/18	39
Free Throws	9/16	56



LIU at Penn St.

11/09/21 Bryce Jordan Center, University Park, Pa.
2021-22 Women's Basketball

Game Time: 7:00 PM
Game Duration: 1:47
Attendance: 1,797

Officials: Angie England, Mark Resch, Kaz Beverley

LIU

No	Name	Mins		Score		Points Diff		Points per Min		Assists		Rebounds		Steals		Turnovers	
		On	Off	On	Off	On	Off	On	Off	On	Off	On	Off	On	Off	On	Off
0	Trinity Copeland	00:40	39:20	2 - 4	64 - 81	-2	-17	3.00	1.63	0	18	0	41	0	4	1	20
1	Emaia O'Brien	11:17	28:43	23 - 24	43 - 61	-1	-18	2.04	1.50	3	15	11	30	0	4	8	13
2	Kiara Bell	26:26	13:34	39 - 58	27 - 27	-19	0	1.48	1.99	12	6	31	10	3	1	13	8
5	Zoe Hache	20:25	19:35	25 - 42	41 - 43	-17	-2	1.22	2.09	7	11	22	19	3	1	13	8
10	Erykah Russell	29:46	10:14	44 - 61	22 - 24	-17	-2	1.48	2.15	11	7	31	10	4	0	17	4
11	Dyiamond Butler-Worley	07:46	32:14	17 - 17	49 - 68	0	-19	2.19	1.52	4	14	9	32	0	4	6	15
13	Kennedy Taylor	17:27	22:33	26 - 39	40 - 46	-13	-6	1.49	1.77	8	10	19	22	3	1	9	12
15	Brandy Thomas	27:34	12:26	44 - 55	22 - 30	-11	-8	1.60	1.77	13	5	27	14	3	1	12	9
21	Shyla Sanford	17:28	22:32	23 - 35	43 - 50	-12	-7	1.32	1.91	8	10	18	23	2	2	7	14
23	Alexis Gray	00:42	39:18	2 - 4	64 - 81	-2	-17	2.86	1.63	0	18	0	41	0	4	1	20
25	Danielle Grim	18:06	21:54	38 - 39	28 - 46	-1	-18	2.10	1.28	11	7	17	24	1	3	7	14
32	Tayra Eke	22:23	17:37	47 - 47	19 - 38	0	-19	2.10	1.08	13	5	20	21	1	3	11	10

Penn St.

No	Name	Mins		Score		Points Diff		Points per Min		Assists		Rebounds		Steals		Turnovers	
		On	Off	On	Off	On	Off	On	Off	On	Off	On	Off	On	Off	On	Off
0	Nyam Thornton	13:21	26:39	31 - 34	54 - 32	-3	22	2.32	2.03	7	13	9	26	1	12	2	9
1	Ali Brigham	28:27	11:33	59 - 38	26 - 28	21	-2	2.07	2.25	15	5	25	10	9	4	10	1
4	Niya Beverley	20:08	19:52	40 - 32	45 - 34	8	11	1.99	2.27	9	11	18	17	7	6	4	7
5	Leilani Kapinus	20:41	19:19	42 - 26	43 - 40	16	3	2.03	2.23	11	9	18	17	8	5	7	4
10	Tova Sabel	18:52	21:08	44 - 32	41 - 34	12	7	2.33	1.94	11	9	13	22	7	6	3	8
11	Anna Camden	22:45	17:15	43 - 37	42 - 29	6	13	1.89	2.43	11	9	21	14	11	2	8	3
12	Kayla Thomas	00:42	39:18	4 - 2	81 - 64	2	17	5.71	2.06	0	20	1	34	0	13	0	11
15	Maddie Burke	16:43	23:17	33 - 29	52 - 37	4	15	1.97	2.23	8	12	16	19	7	6	4	7
20	Makenna Marisa	31:41	08:19	66 - 50	19 - 16	16	3	2.08	2.28	14	6	30	5	8	5	10	1
23	Shay Hagans	12:25	27:35	27 - 24	58 - 42	3	16	2.17	2.10	6	14	14	21	5	8	4	7
25	Kelly Jekot	14:15	25:45	36 - 26	49 - 40	10	9	2.53	1.90	8	12	10	25	2	11	3	8



Players => AllFG Types=>AllResults=>All
LIU

All Field Goals

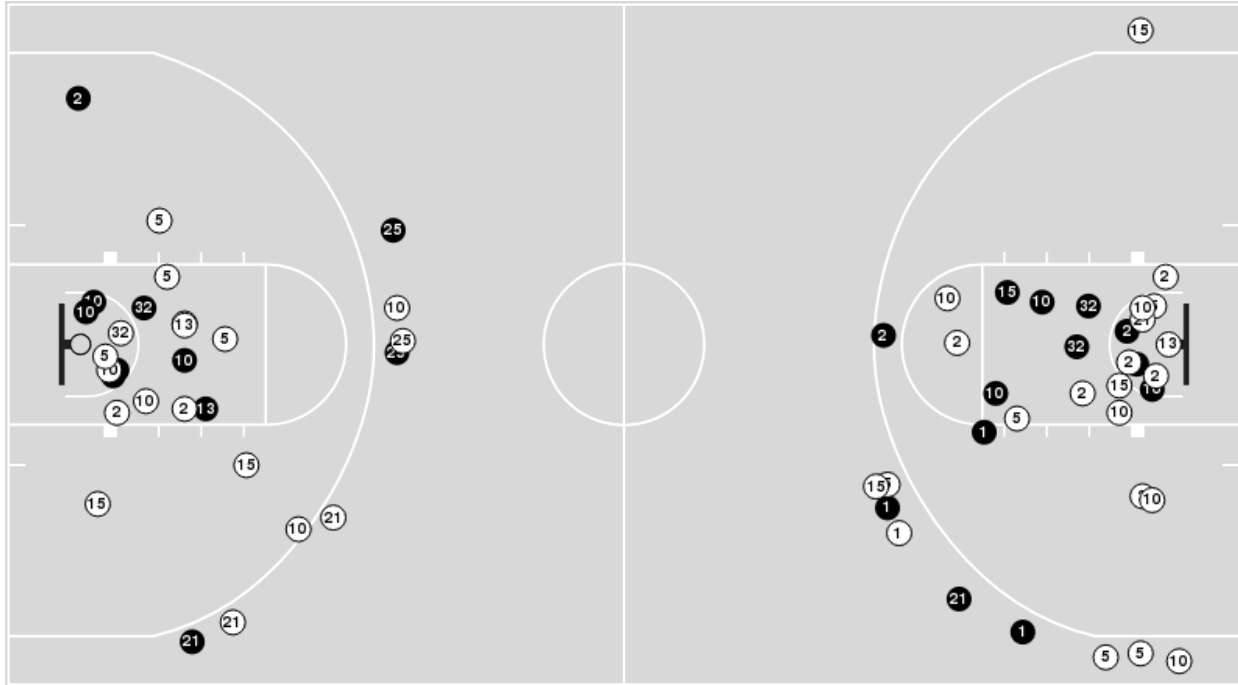

Blow Up Chart

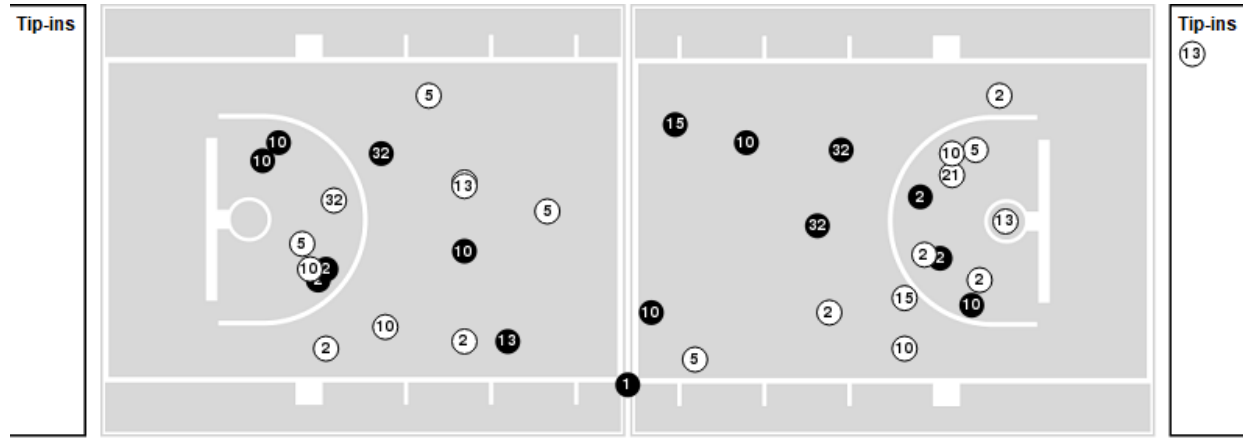

● Made ○ Missed N - Player Number

LIU	M/A	%
Field Goals	25/65	38
2 Points	18/47	38
3 Points	7/18	39
Free Throws	9/16	56

LIU	M/A	%
Points in the Paint	30 (15 / 36)	42
Fast Break Points	5 (3/4)	75
Second Chance Points	9 (6/15)	40
Effective FG%	44	



Players => AllFG Types=>AllResults=>All

Penn St.

All Field Goals

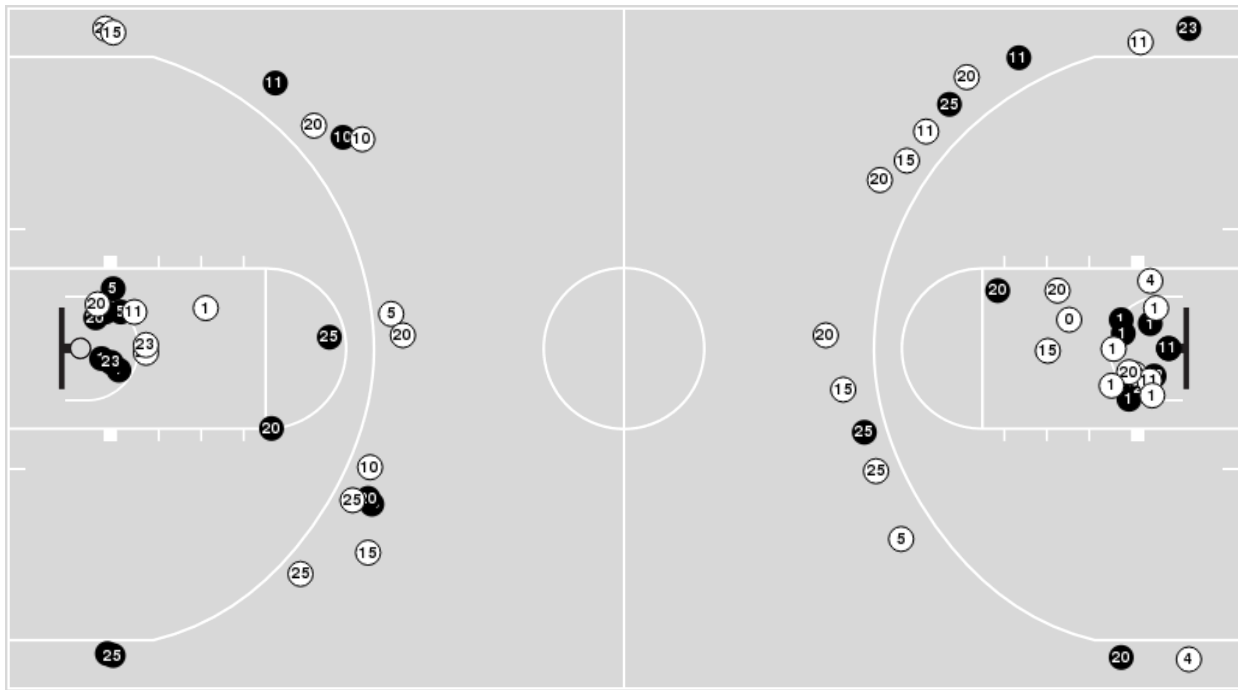

Blow Up Chart

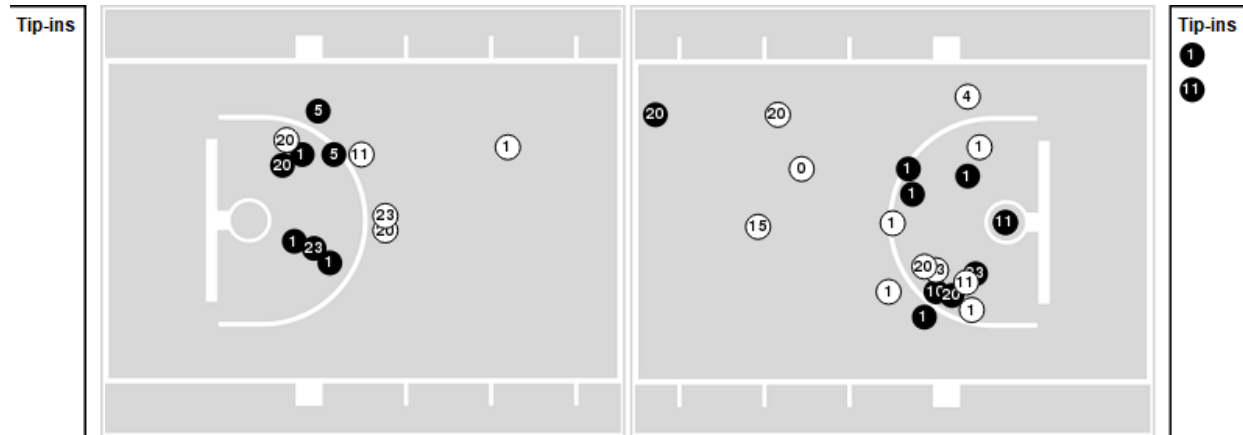

● Made ○ Missed N - Player Number

Penn St.	M/A	%
Field Goals	30/66	45
2 Points	19/35	54
3 Points	11/31	35
Free Throws	14/18	78

Penn St.	M/A	%
Points in the Paint	34 (17 / 33)	52
Fast Break Points	11 (8/11)	73
Second Chance Points	13 (8/11)	73
Effective FG%	54	



LIU at Penn St.

11/09/21 Bryce Jordan Center, University Park, Pa.
2021-22 Women's Basketball

Game Time: 7:00 PM
Game Duration: 1:47
Attendance: 1,797

Officials: Angie England, Mark Resch, Kaz Beverley

LIU

Lineup	Quarter On	Time On	Quarter Off	Time Off	Time on Court	Score	Score Diff	Reb	Stl	Tov	Ass	PPP
2- Bell K/ 5- Hache Z/ 10- Russell E/ 13- Taylor K/ 15- Thomas B/	1	10:00	1	06:50	03:10	4-7	-3	4	0	3	2	0.6667
5- Hache Z/ 10- Russell E/ 15- Thomas B/ 21- Sanford S/ 32- Eke T/	1	06:50	1	05:23	01:27	3-2	1	2	0	0	1	1.5000
2- Bell K/ 15- Thomas B/ 21- Sanford S/ 25- Grim D/ 32- Eke T/	1	05:23	1	02:12	03:11	5-9	-4	3	0	0	1	0.8503
1- O'Brien E/ 2- Bell K/ 10- Russell E/ 13- Taylor K/ 21- Sanford S/	1	02:12	1	01:23	00:49	1-0	1	2	0	0	0	1.1364
1- O'Brien E/ 2- Bell K/ 5- Hache Z/ 10- Russell E/ 13- Taylor K/	1	01:23	1	00:28	00:55	1-3	-2	2	0	2	0	0.3472
2- Bell K/ 5- Hache Z/ 10- Russell E/ 13- Taylor K/ 15- Thomas B/	1	00:28	2	08:38	01:50	0-4	-4	2	1	1	0	0.0000
2- Bell K/ 5- Hache Z/ 10- Russell E/ 15- Thomas B/ 21- Sanford S/	2	08:38	2	07:37	01:01	1-2	-1	1	1	1	0	0.5319
5- Hache Z/ 10- Russell E/ 15- Thomas B/ 21- Sanford S/ 32- Eke T/	2	07:37	2	05:21	02:16	2-2	0	2	0	2	1	0.5000
10- Russell E/ 13- Taylor K/ 15- Thomas B/ 25- Grim D/ 32- Eke T/	2	05:21	2	03:27	01:54	4-2	2	2	0	1	1	1.0000
2- Bell K/ 13- Taylor K/ 15- Thomas B/ 25- Grim D/ 32- Eke T/	2	03:27	2	01:21	02:06	9-6	3	2	0	0	3	2.2500
2- Bell K/ 13- Taylor K/ 21- Sanford S/ 25- Grim D/ 32- Eke T/	2	01:21	2	00:57	00:23	0-2	-2	0	0	1	0	0.0000
2- Bell K/ 10- Russell E/ 13- Taylor K/ 21- Sanford S/ 25- Grim D/	2	00:57	3	10:00	00:58	0-2	-2	1	0	0	0	0.0000
2- Bell K/ 5- Hache Z/ 10- Russell E/ 13- Taylor K/ 15- Thomas B/	3	10:00	3	06:56	03:04	4-7	-3	4	1	1	1	0.5464
2- Bell K/ 5- Hache Z/ 10- Russell E/ 15- Thomas B/ 21- Sanford S/	3	06:56	3	06:56	00:00	0-0	0	0	0	0	0	0.0000
2- Bell K/ 5- Hache Z/ 10- Russell E/ 11- Butler-Worley D/ 21- Sanford S/	3	06:56	3	06:02	00:54	0-3	-3	1	0	0	0	0.0000
10- Russell E/ 11- Butler-Worley D/ 21- Sanford S/ 25- Grim D/ 32- Eke T/	3	06:02	3	05:00	01:02	2-2	0	1	0	1	1	0.6944
2- Bell K/ 11- Butler-Worley D/ 21- Sanford S/ 25- Grim D/ 32- Eke T/	3	05:00	3	02:39	02:21	4-3	1	4	0	2	2	0.7353
2- Bell K/ 15- Thomas B/ 21- Sanford S/ 25- Grim D/ 32- Eke T/	3	02:39	3	01:51	00:48	2-0	2	1	0	0	1	1.0000
1- O'Brien E/ 10- Russell E/ 15- Thomas B/ 25- Grim D/ 32- Eke T/	3	01:51	3	01:35	00:16	0-0	0	0	0	0	0	0.0000
1- O'Brien E/ 5- Hache Z/ 10- Russell E/ 15- Thomas B/ 32- Eke T/	3	01:35	3	00:43	00:52	2-2	0	0	0	1	0	1.0638
1- O'Brien E/ 2- Bell K/ 5- Hache Z/ 10- Russell E/ 15- Thomas B/	3	00:43	4	05:47	04:56	8-10	-2	4	0	2	2	0.6667
10- Russell E/ 13- Taylor K/ 21- Sanford S/ 25- Grim D/ 32- Eke T/	4	05:47	4	04:12	01:35	3-6	-3	0	1	0	1	1.5000
13- Taylor K/ 15- Thomas B/ 21- Sanford S/ 25- Grim D/ 32- Eke T/	4	04:12	4	03:29	00:43	0-0	0	0	0	0	0	0.0000
10- Russell E/ 15- Thomas B/ 21- Sanford S/ 25- Grim D/ 32- Eke T/	4	03:29	4	03:29	00:00	0-2	-2	0	0	0	0	0.0000
1- O'Brien E/ 10- Russell E/ 11- Butler-Worley D/ 25- Grim D/ 32- Eke T/	4	03:29	4	00:41	02:47	9-5	4	3	0	2	1	1.8000
1- O'Brien E/ 11- Butler-Worley D/ 23- Gray A/ 25- Grim D/ 32- Eke T/	4	00:41	4	00:40	00:02	0-0	0	0	0	0	0	0.0000
0- Copeland T/ 1- O'Brien E/ 11- Butler-Worley D/ 23- Gray A/ 32- Eke T/	4	00:40	4	00:00	00:40	2-4	-2	0	0	1	0	1.0000



Officials: Angie England, Mark Resch, Kaz Beverley

Penn St.

Lineup	Quarter On	Time On	Quarter Off	Time Off	Time on Court	Score	Score Diff	Reb	Stl	Tov	Ass	PPP
1- Brigham A/ 4- Beverley N/ 5- Kapinus L/ 11- Camden A/ 20- Marisa M/	1	10:00	1	06:50	03:10	7-4	3	3	0	0	1	1.4344
4- Beverley N/ 11- Camden A/ 15- Burke M/ 20- Marisa M/ 23- Hagans S/	1	06:50	1	05:23	01:27	2-3	-1	3	0	0	0	0.6667
0- Thornton N/ 15- Burke M/ 20- Marisa M/ 23- Hagans S/ 25- Jekot K/	1	05:23	1	02:12	03:11	9-5	4	4	0	0	3	1.5000
1- Brigham A/ 4- Beverley N/ 5- Kapinus L/ 10- Sabel T/ 20- Marisa M/	1	02:12	1	01:23	00:49	0-1	-1	0	0	0	0	0.0000
1- Brigham A/ 4- Beverley N/ 5- Kapinus L/ 10- Sabel T/ 11- Camden A/	1	01:23	2	10:00	01:23	5-1	4	1	2	0	2	1.7361
1- Brigham A/ 5- Kapinus L/ 10- Sabel T/ 11- Camden A/ 20- Marisa M/	2	10:00	2	08:10	01:50	2-0	2	2	1	1	1	0.5000
1- Brigham A/ 5- Kapinus L/ 11- Camden A/ 15- Burke M/ 20- Marisa M/	2	08:10	2	08:10	00:00	0-1	-1	0	0	0	0	0.0000
1- Brigham A/ 11- Camden A/ 15- Burke M/ 20- Marisa M/ 23- Hagans S/	2	08:10	2	06:11	01:59	4-2	2	2	2	2	1	0.8197
1- Brigham A/ 4- Beverley N/ 11- Camden A/ 15- Burke M/ 23- Hagans S/	2	06:11	2	05:21	00:50	0-0	0	0	1	1	0	0.0000
0- Thornton N/ 1- Brigham A/ 4- Beverley N/ 11- Camden A/ 15- Burke M/	2	05:21	2	03:27	01:54	2-4	-2	1	0	0	1	0.6667
0- Thornton N/ 4- Beverley N/ 10- Sabel T/ 20- Marisa M/ 25- Jekot K/	2	03:27	2	02:23	01:04	2-5	-3	0	0	0	0	1.0000
0- Thornton N/ 1- Brigham A/ 10- Sabel T/ 20- Marisa M/ 25- Jekot K/	2	02:23	3	10:00	02:23	8-4	4	1	0	0	2	1.6393
1- Brigham A/ 4- Beverley N/ 5- Kapinus L/ 11- Camden A/ 20- Marisa M/	3	10:00	3	07:16	02:44	7-3	4	4	1	2	2	1.1667
1- Brigham A/ 4- Beverley N/ 5- Kapinus L/ 10- Sabel T/ 15- Burke M/	3	07:16	3	06:02	01:14	3-1	2	1	0	0	1	1.5957
4- Beverley N/ 5- Kapinus L/ 10- Sabel T/ 11- Camden A/ 15- Burke M/	3	06:02	3	05:00	01:02	2-2	0	1	1	0	1	1.0000
5- Kapinus L/ 10- Sabel T/ 11- Camden A/ 15- Burke M/ 20- Marisa M/	3	05:00	3	04:06	00:54	0-0	0	1	1	1	0	0.0000
0- Thornton N/ 5- Kapinus L/ 10- Sabel T/ 11- Camden A/ 20- Marisa M/	3	04:06	3	03:40	00:26	0-2	-2	0	0	0	0	0.0000
0- Thornton N/ 1- Brigham A/ 5- Kapinus L/ 10- Sabel T/ 20- Marisa M/	3	03:40	3	03:34	00:06	0-0	0	1	0	0	0	0.0000
0- Thornton N/ 1- Brigham A/ 5- Kapinus L/ 20- Marisa M/ 25- Jekot K/	3	03:34	3	01:13	02:21	3-6	-3	1	0	2	0	0.6148
1- Brigham A/ 4- Beverley N/ 5- Kapinus L/ 20- Marisa M/ 25- Jekot K/	3	01:13	3	00:43	00:30	2-0	2	0	1	0	0	2.0000
1- Brigham A/ 4- Beverley N/ 5- Kapinus L/ 20- Marisa M/ 23- Hagans S/	3	00:43	4	10:00	00:43	0-0	0	1	1	0	0	0.0000
1- Brigham A/ 4- Beverley N/ 11- Camden A/ 20- Marisa M/ 23- Hagans S/	4	10:00	4	07:41	02:19	5-6	-1	3	0	1	1	1.2887
1- Brigham A/ 4- Beverley N/ 5- Kapinus L/ 10- Sabel T/ 20- Marisa M/	4	07:41	4	06:42	00:59	3-2	1	0	0	0	0	1.5000
1- Brigham A/ 5- Kapinus L/ 10- Sabel T/ 20- Marisa M/ 25- Jekot K/	4	06:42	4	04:12	02:30	8-3	5	2	0	1	3	1.6000
1- Brigham A/ 10- Sabel T/ 15- Burke M/ 20- Marisa M/ 25- Jekot K/	4	04:12	4	03:29	00:43	0-0	0	2	0	0	0	0.0000
10- Sabel T/ 11- Camden A/ 15- Burke M/ 20- Marisa M/ 25- Jekot K/	4	03:29	4	01:56	01:33	4-3	1	0	1	0	0	1.3889
0- Thornton N/ 10- Sabel T/ 11- Camden A/ 15- Burke M/ 23- Hagans S/	4	01:56	4	00:41	01:14	3-6	-3	0	1	0	1	1.5000
0- Thornton N/ 10- Sabel T/ 12- Thomas K/ 15- Burke M/ 23- Hagans S/	4	00:41	4	00:00	00:42	4-2	2	1	0	0	0	2.1277



LIU at Penn St.

11/09/21 Bryce Jordan Center, University Park, Pa.
2021-22 Women's Basketball

Game Time: 7:00 PM
Game Duration: 1:47
Attendance: 1,797

Officials: Angie England, Mark Resch, Kaz Beverley

LIU

Lineup	Time	Score	Score Diff	Pts/Min	Reb	Stl	Tov	Ass	PPP
2- Bell K/ 5- Hache Z/ 10- Russell E/ 13- Taylor K/ 15- Thomas B/	08:04	8-18	-10	0.9917	10	2	5	3	0.4619
1- O'Brien E/ 2- Bell K/ 5- Hache Z/ 10- Russell E/ 15- Thomas B/	04:56	8-10	-2	1.6216	4	0	2	2	0.6667
2- Bell K/ 15- Thomas B/ 21- Sanford S/ 25- Grim D/ 32- Eke T/	03:59	7-9	-2	1.7573	4	0	0	2	0.8883
5- Hache Z/ 10- Russell E/ 15- Thomas B/ 21- Sanford S/ 32- Eke T/	03:43	5-4	1	1.3453	4	0	2	2	0.8333
1- O'Brien E/ 10- Russell E/ 11- Butler-Worley D/ 25- Grim D/ 32- Eke T/	02:47	9-5	4	3.2335	3	0	2	1	1.8000
2- Bell K/ 11- Butler-Worley D/ 21- Sanford S/ 25- Grim D/ 32- Eke T/	02:21	4-3	1	1.7021	4	0	2	2	0.7353
2- Bell K/ 13- Taylor K/ 15- Thomas B/ 25- Grim D/ 32- Eke T/	02:06	9-6	3	4.2857	2	0	0	3	2.2500
10- Russell E/ 13- Taylor K/ 15- Thomas B/ 25- Grim D/ 32- Eke T/	01:54	4-2	2	2.1053	2	0	1	1	1.0000
10- Russell E/ 13- Taylor K/ 21- Sanford S/ 25- Grim D/ 32- Eke T/	01:35	3-6	-3	1.8947	0	1	0	1	1.5000
10- Russell E/ 11- Butler-Worley D/ 21- Sanford S/ 25- Grim D/ 32- Eke T/	01:02	2-2	0	1.9355	1	0	1	1	0.6944
2- Bell K/ 5- Hache Z/ 10- Russell E/ 15- Thomas B/ 21- Sanford S/	01:01	1-2	-1	0.9836	1	1	1	0	0.5319
2- Bell K/ 10- Russell E/ 13- Taylor K/ 21- Sanford S/ 25- Grim D/	00:58	0-2	-2	0.0000	1	0	0	0	0.0000
1- O'Brien E/ 2- Bell K/ 5- Hache Z/ 10- Russell E/ 13- Taylor K/	00:55	1-3	-2	1.0909	2	0	2	0	0.3472
2- Bell K/ 5- Hache Z/ 10- Russell E/ 11- Butler-Worley D/ 21- Sanford S/	00:54	0-3	-3	0.0000	1	0	0	0	0.0000
1- O'Brien E/ 5- Hache Z/ 10- Russell E/ 15- Thomas B/ 32- Eke T/	00:52	2-2	0	2.3077	0	0	1	0	1.0638
1- O'Brien E/ 2- Bell K/ 10- Russell E/ 13- Taylor K/ 21- Sanford S/	00:49	1-0	1	1.2245	2	0	0	0	1.1364
13- Taylor K/ 15- Thomas B/ 21- Sanford S/ 25- Grim D/ 32- Eke T/	00:43	0-0	0	0.0000	0	0	0	0	0.0000
0- Copeland T/ 1- O'Brien E/ 11- Butler-Worley D/ 23- Gray A/ 32- Eke T/	00:40	2-4	-2	3.0000	0	0	1	0	1.0000
2- Bell K/ 13- Taylor K/ 21- Sanford S/ 25- Grim D/ 32- Eke T/	00:23	0-2	-2	0.0000	0	0	1	0	0.0000
1- O'Brien E/ 10- Russell E/ 15- Thomas B/ 25- Grim D/ 32- Eke T/	00:16	0-0	0	0.0000	0	0	0	0	0.0000
1- O'Brien E/ 11- Butler-Worley D/ 23- Gray A/ 25- Grim D/ 32- Eke T/	00:02	0-0	0	0.0000	0	0	0	0	0.0000
10- Russell E/ 15- Thomas B/ 21- Sanford S/ 25- Grim D/ 32- Eke T/	00:00	0-2	-2	NaN	0	0	0	0	0.0000



LIU at Penn St.

11/09/21 Bryce Jordan Center, University Park, Pa.
2021-22 Women's Basketball

Game Time: 7:00 PM
Game Duration: 1:47
Attendance: 1,797

Officials: Angie England, Mark Resch, Kaz Beverley

Penn St.

Lineup	Time	Score	Score Diff	Pts/Min	Reb	Stl	Tov	Ass	PPP
1- Brigham A/ 4- Beverley N/ 5- Kapinus L/ 11- Camden A/ 20- Marisa M/	05:54	14-7	7	2.3729	7	1	2	3	1.2868
0- Thornton N/ 15- Burke M/ 20- Marisa M/ 23- Hagans S/ 25- Jekot K/	03:11	9-5	4	2.8272	4	0	0	3	1.5000
1- Brigham A/ 5- Kapinus L/ 10- Sabel T/ 20- Marisa M/ 25- Jekot K/	02:30	8-3	5	3.2000	2	0	1	3	1.6000
0- Thornton N/ 1- Brigham A/ 10- Sabel T/ 20- Marisa M/ 25- Jekot K/	02:23	8-4	4	3.3566	1	0	0	2	1.6393
0- Thornton N/ 1- Brigham A/ 5- Kapinus L/ 20- Marisa M/ 25- Jekot K/	02:21	3-6	-3	1.2766	1	0	2	0	0.6148
1- Brigham A/ 4- Beverley N/ 11- Camden A/ 20- Marisa M/ 23- Hagans S/	02:19	5-6	-1	2.1583	3	0	1	1	1.2887
1- Brigham A/ 11- Camden A/ 15- Burke M/ 20- Marisa M/ 23- Hagans S/	01:59	4-2	2	2.0168	2	2	2	1	0.8197
0- Thornton N/ 1- Brigham A/ 4- Beverley N/ 11- Camden A/ 15- Burke M/	01:54	2-4	-2	1.0526	1	0	0	1	0.6667
1- Brigham A/ 5- Kapinus L/ 10- Sabel T/ 11- Camden A/ 20- Marisa M/	01:50	2-0	2	1.0909	2	1	1	1	0.5000
1- Brigham A/ 4- Beverley N/ 5- Kapinus L/ 10- Sabel T/ 20- Marisa M/	01:48	3-3	0	1.6667	0	0	0	0	1.0000
10- Sabel T/ 11- Camden A/ 15- Burke M/ 20- Marisa M/ 25- Jekot K/	01:33	4-3	1	2.5806	0	1	0	0	1.3889
4- Beverley N/ 11- Camden A/ 15- Burke M/ 20- Marisa M/ 23- Hagans S/	01:27	2-3	-1	1.3793	3	0	0	0	0.6667
1- Brigham A/ 4- Beverley N/ 5- Kapinus L/ 10- Sabel T/ 11- Camden A/	01:23	5-1	4	3.6145	1	2	0	2	1.7361
1- Brigham A/ 4- Beverley N/ 5- Kapinus L/ 10- Sabel T/ 15- Burke M/	01:14	3-1	2	2.4324	1	0	0	1	1.5957
0- Thornton N/ 10- Sabel T/ 11- Camden A/ 15- Burke M/ 23- Hagans S/	01:14	3-6	-3	2.4324	0	1	0	1	1.5000
0- Thornton N/ 4- Beverley N/ 10- Sabel T/ 20- Marisa M/ 25- Jekot K/	01:04	2-5	-3	1.8750	0	0	0	0	1.0000
4- Beverley N/ 5- Kapinus L/ 10- Sabel T/ 11- Camden A/ 15- Burke M/	01:02	2-2	0	1.9355	1	1	0	1	1.0000
5- Kapinus L/ 10- Sabel T/ 11- Camden A/ 15- Burke M/ 20- Marisa M/	00:54	0-0	0	0.0000	1	1	1	0	0.0000
1- Brigham A/ 4- Beverley N/ 11- Camden A/ 15- Burke M/ 23- Hagans S/	00:50	0-0	0	0.0000	0	1	1	0	0.0000
1- Brigham A/ 4- Beverley N/ 5- Kapinus L/ 20- Marisa M/ 23- Hagans S/	00:43	0-0	0	0.0000	1	1	0	0	0.0000
1- Brigham A/ 10- Sabel T/ 15- Burke M/ 20- Marisa M/ 25- Jekot K/	00:43	0-0	0	0.0000	2	0	0	0	0.0000
0- Thornton N/ 10- Sabel T/ 12- Thomas K/ 15- Burke M/ 23- Hagans S/	00:42	4-2	2	5.7143	1	0	0	0	2.1277
1- Brigham A/ 4- Beverley N/ 5- Kapinus L/ 20- Marisa M/ 25- Jekot K/	00:30	2-0	2	4.0000	0	1	0	0	2.0000
0- Thornton N/ 5- Kapinus L/ 10- Sabel T/ 11- Camden A/ 20- Marisa M/	00:26	0-2	-2	0.0000	0	0	0	0	0.0000
0- Thornton N/ 1- Brigham A/ 5- Kapinus L/ 10- Sabel T/ 20- Marisa M/	00:06	0-0	0	0.0000	1	0	0	0	0.0000
1- Brigham A/ 5- Kapinus L/ 11- Camden A/ 15- Burke M/ 20- Marisa M/	00:00	0-1	-1	NaN	0	0	0	0	0.0000