



Officials: Natasha Harris, Ashlee Goode, Matthew Krenek

Penn St. - 68

Record: 7-0

NO.	Name	Min	FG			Rebounds			Fouls		TP	AS	TO	ST	Blocks		+/-
			M-A	3P	FT	OR	DR	TOT	PF	FD					BS	BA	
10	Chanaya Pinto	F 07:36	1-2	0-1	1-1	0	1	1	2	1	3	0	1	1	0	0	1
11	Anna Camden	F 16:04	0-2	0-2	2-2	0	2	2	1	2	2	0	0	3	0	0	10
4	Shay Ciezki	G 25:57	1-7	0-2	0-0	1	0	1	2	2	2	4	0	1	0	0	3
5	Leilani Kapinus	G 20:58	6-11	0-0	0-0	1	3	4	1	3	12	5	1	6	1	0	17
20	Makenna Marisa	G 22:29	2-13	0-4	2-2	1	2	3	1	4	6	5	1	1	0	1	21
1	Ali Brigham	22:43	3-4	0-0	0-0	0	4	4	1	1	6	2	1	0	1	0	1
22	Alli Campbell	15:27	2-3	1-1	0-0	0	0	0	0	1	5	2	1	6	0	0	4
23	Taniyah Thompson	19:40	4-7	0-0	1-4	0	1	1	2	2	9	1	0	0	0	0	8
33	Johnasia Cash	13:41	2-2	0-0	0-0	0	5	5	1	1	4	1	4	2	1	0	14
24	Alexa Williamson	19:45	7-11	0-0	1-2	2	1	3	1	1	15	1	1	2	0	1	31
2	Aicha Dia	07:33	1-1	0-0	0-0	0	0	0	1	0	2	0	0	0	0	0	-1
12	Kayla Thomas	04:49	0-0	0-0	0-0	0	0	0	2	0	0	0	1	0	0	0	-8
0	Ivane Tensaie	03:18	1-2	0-0	0-0	0	0	0	0	0	2	0	0	0	0	0	-6
Team						2	1	3			0		1				
Totals			30-65	1-10	7-11	7	20	27	15	18	68	21	12	22	3	2	19

Shooting By Period		
1st FG%	8-15	53.3%
3PT%	1-4	25.0%
FT%	1-1	100%
2nd FG%	8-13	61.5%
3PT%	0-2	0.0%
FT%	3-6	50%
3rd FG%	6-20	30.0%
3PT%	0-3	0.0%
FT%	2-2	100%
4th FG%	8-17	47.1%
3PT%	0-1	0.0%
FT%	1-2	50%
GM FG%	30-65	46.2%
3PT%	1-10	10.0%
FT%	7-11	63.6%

Dead Ball Rebounds: 3, 1

Technical Fouls::NONE

Fresno St. - 49

Record: 4-3

NO.	Name	Min	FG			Rebounds			Fouls		TP	AS	TO	ST	Blocks		+/-
			M-A	3P	FT	OR	DR	TOT	PF	FD					BS	BA	
13	Amiee Book	F 21:17	3-10	2-9	0-0	0	3	3	1	1	8	0	5	0	1	0	-12
30	Yanina Todorova	G 24:41	3-5	2-3	0-0	2	4	6	3	2	8	1	8	0	0	0	-12
32	Thea Mikkelsen	G 29:36	2-5	1-2	0-0	0	3	3	1	2	5	1	6	0	0	1	-12
33	Amaya West	G 19:41	1-4	0-2	1-2	2	4	6	3	3	3	2	3	0	0	0	-4
45	Franka Wittenberg	G 23:50	0-6	0-1	0-0	2	3	5	1	1	0	3	6	2	0	1	-16
42	Maria Guimaraes	17:04	3-5	0-0	1-1	2	3	5	3	1	7	1	0	0	1	1	-5
12	Sydney Dethman	17:45	2-5	1-2	2-2	1	1	2	0	3	7	0	1	0	0	0	-22
15	Maria Doreste	19:12	3-7	2-5	0-0	1	4	5	4	2	8	2	0	0	0	0	-9
5	Daylee Dunn	13:39	0-1	0-1	0-0	0	1	1	1	0	0	0	2	0	0	0	-22
10	Alannah Chatfield	05:08	1-2	1-2	0-0	3	0	3	1	0	3	1	0	0	0	0	5
0	Elif Dila Bayrak	04:49	0-3	0-3	0-0	0	0	0	0	0	0	1	0	0	0	0	8
3	Angela Whitfield	03:18	0-1	0-0	0-0	1	0	1	0	0	0	0	1	0	0	0	6
Team						1	3	4			0		2				
Totals			18-54	9-30	4-5	15	29	44	18	15	49	12	34	2	2	3	-19

Shooting By Period		
1st FG%	5-11	45.5%
3PT%	4-7	57.1%
FT%	0-0	0%
2nd FG%	3-12	25.0%
3PT%	1-6	16.7%
FT%	2-2	100%
3rd FG%	6-13	46.2%
3PT%	2-7	28.6%
FT%	0-0	0%
4th FG%	4-18	22.2%
3PT%	2-10	20.0%
FT%	2-3	66.7%
GM FG%	18-54	33.3%
3PT%	9-30	30.0%
FT%	4-5	80.0%

Dead Ball Rebounds: 1, 0

Technical Fouls::NONE

	PSU	FRES
Biggest lead	27 (4 th 5:21)	7 (1 st 7:15)
Best Scoring Run	12(4 th 5:52)	6(1 st 8:55)
Lead Changes	1	
Times Tied	0	
Time with Lead	31:26	08:17

Points from	PSU	FRES
Turnovers	32	6
Paint	52	14
Second Chance	8	16
Fast Breaks	18	0
Bench	43	25

	Period by Period Scoring				
	1st	2nd	3rd	4th	TOT
PSU	18	19	14	17	68
FRES	14	9	14	12	49



Penn St. at Fresno St.

11/26/22 Ocean Center, Daytona Beach, Fla.
2022 Daytona Beach Invitational

Officials: Natasha Harris, Ashlee Goode, Matthew Krenek

Period 1

Quarter Starters:

FRES	13 Book A	30 Todorova Y	32 Mikkelsen T	33 West A	45 Wittenberg F
PSU	4 Ciezki S	5 Kapinus L	10 Pinto C	11 Camden A	20 Marisa M

Game Time	FRES	Score	Diff	PSU
10:00	33 WEST A jumpball won			5 KAPINUS L jumpball lost
09:43	13 BOOK A 3pt FG , jump shot made (3)	3-0	3	
09:43	45 WITTENBERG F assist (1)			
09:24				20 MARISA M 2pt FG in the paint, layup missed
09:20	33 WEST A defensive rebound (1)			
09:18	30 TODOROVA Y turnover bad pass (1)			5 KAPINUS L steal (1)
09:12				4 CIEZKI S 2pt FG from turnover in the paint, jump shot missed
09:08	33 WEST A defensive rebound (2)			
08:55	13 BOOK A 3pt FG , jump shot made (6)	6-0	6	
08:55	45 WITTENBERG F assist (2)			
08:28				4 CIEZKI S 3pt FG , jump shot missed
08:23	30 TODOROVA Y defensive rebound (1)			
08:12	45 WITTENBERG F 2pt FG in the paint, jump shot missed			
08:08				11 CAMDEN A defensive rebound (1)
07:50	30 TODOROVA Y foul personal (1 - 1)			4 CIEZKI S foul drawn (1)
07:44	45 WITTENBERG F substitution out			
07:44	42 GUIMARAES M substitution in			
07:44				5 KAPINUS L substitution out
07:44				10 PINTO C substitution out
07:44				11 CAMDEN A substitution out
07:44				20 MARISA M substitution out
07:44				1 BRIGHAM A substitution in
07:44				22 CAMPBELL A substitution in
07:44				23 THOMPSON T substitution in
07:44				33 CASH J substitution in
07:27		6-2	4	33 CASH J 2pt FG in the paint, layup made (2)
07:27				22 CAMPBELL A assist (1)
07:20	13 BOOK A 3pt FG , jump shot missed			
07:16	30 TODOROVA Y offensive rebound (2)			
07:15	30 TODOROVA Y 3pt FG second chance, jump shot made (3)	9-2	7	
07:15	32 MIKKELSEN T assist (1)			
06:54		9-4	5	1 BRIGHAM A 2pt FG in the paint, layup made (2)
06:54				23 THOMPSON T assist (1)
06:37	42 GUIMARAES M 2pt FG in the paint, jump shot blocked			
06:37				1 BRIGHAM A block (1)
06:30				33 CASH J defensive rebound (1)
06:20		9-7	2	22 CAMPBELL A 3pt FG , jump shot made (3)
06:20				4 CIEZKI S assist (1)
05:51	32 MIKKELSEN T 2pt FG outside the paint, jump shot made (2)	11-7	4	
05:42				4 CIEZKI S 2pt FG outside the paint, jump shot missed
05:38	13 BOOK A defensive rebound (1)			
05:20	32 MIKKELSEN T 3pt FG , jump shot made (5)	14-7	7	
05:20	33 WEST A assist (1)			

**Penn St. at Fresno St.**11/26/22 Ocean Center, Daytona Beach, Fla.
2022 Daytona Beach Invitational

Game Time: 11:00 AM

Game Duration: 1:43

Attendance: 145

Officials: Natasha Harris, Ashlee Goode, Matthew Krenek

Game Time	FRES	Score	Diff	PSU
05:03		14-9	5	33 CASH J 2pt FG in the paint, layup made (4)
05:03				1 BRIGHAM A assist (1)
04:44	13 BOOK A 3pt FG , jump shot missed			
04:41				33 CASH J defensive rebound (2)
04:12				turnover shot clock (1)
04:12	Timeout media			
04:12	13 BOOK A substitution out			
04:12	42 GUIMARAES M substitution out			
04:12	12 DETHMAN S substitution in			
04:12	45 WITTENBERG F substitution in			
04:12				4 CIEZKI S substitution out
04:12				33 CASH J substitution out
04:12				20 MARISA M substitution in
04:12				24 WILLIAMSON A substitution in
04:06	12 DETHMAN S turnover out of bounds (1)			
04:06				22 CAMPBELL A substitution out
04:06				5 KAPINUS L substitution in
03:45	33 WEST A foul personal (1 - 2)			20 MARISA M foul drawn (1)
03:42		14-11	3	1 BRIGHAM A 2pt FG from turnover in the paint, layup made (4)
03:42				5 KAPINUS L assist (1)
03:25	12 DETHMAN S foul drawn (1)			1 BRIGHAM A foul personal (1 - 1)
03:25				23 THOMPSON T substitution out
03:25				10 PINTO C substitution in
03:21	32 MIKKELSEN T 3pt FG , jump shot missed			
03:18				1 BRIGHAM A defensive rebound (1)
02:54				24 WILLIAMSON A 2pt FG in the paint, layup missed
02:50	30 TODOROVA Y defensive rebound (3)			
02:47	30 TODOROVA Y 2pt FG in the paint, layup missed			
02:44				10 PINTO C defensive rebound (1)
02:39	33 WEST A foul personal (2 - 3)			20 MARISA M foul drawn (2)
02:39	30 TODOROVA Y substitution out			
02:39	33 WEST A substitution out			
02:39	13 BOOK A substitution in			
02:39	15 DORESTE M substitution in			
02:34				20 MARISA M 3pt FG , jump shot missed
02:29	45 WITTENBERG F defensive rebound (1)			
02:15	32 MIKKELSEN T foul drawn (1)			20 MARISA M foul personal (1 - 2)
02:03	32 MIKKELSEN T turnover lost ball (1)			20 MARISA M steal (1)
01:58		14-13	1	5 KAPINUS L 2pt FG fast break from turnover in the paint, layup made (2)
01:58				20 MARISA M assist (1)
01:37	45 WITTENBERG F turnover out of bounds (1)			
01:37				1 BRIGHAM A substitution out
01:37				11 CAMDEN A substitution in
01:26		14-15	-1	10 PINTO C 2pt FG from turnover in the paint, layup made (2)
01:26				5 KAPINUS L assist (2)
01:26	15 DORESTE M foul shooting (1 - 4)			10 PINTO C foul drawn (1)
01:26	15 DORESTE M substitution out			
01:26	45 WITTENBERG F substitution out			



Official Basketball Play by Play - 1st Period

Penn St. at Fresno St.

11/26/22 Ocean Center, Daytona Beach, Fla.
2022 Daytona Beach Invitational

Game Time: 11:00 AM

Game Duration: 1:43

Attendance: 145

Officials: Natasha Harris, Ashlee Goode, Matthew Krenek

Game Time	FRES	Score	Diff	PSU
01:26	5 DUNN D substitution in			
01:26	30 TODOROVA Y substitution in			
01:26		14-16	-2	10 PINTO C free throw 1 - 1 made (3)
01:09	5 DUNN D turnover bad pass (1)			10 PINTO C steal (1)
00:48				20 MARISA M 3pt FG from turnover, jump shot missed
00:43	32 MIKKELSEN T defensive rebound (1)			
00:29	13 BOOK A foul drawn (1)			11 CAMDEN A foul personal (1 - 3)
00:29				24 WILLIAMSON A substitution out
00:29				4 CIEZKI S substitution in
00:16	13 BOOK A turnover lost ball (1)			11 CAMDEN A steal (1)
00:03		14-18	-4	20 MARISA M 2pt FG from turnover outside the paint, jump shot made (2)
END OF PERIOD				
FRES 14-18 PSU				



Penn St. at Fresno St.

11/26/22 Ocean Center, Daytona Beach, Fla.
2022 Daytona Beach Invitational

Game Time: 11:00 AM
Game Duration: 1:43
Attendance: 145

Officials: Natasha Harris, Ashlee Goode, Matthew Krenek

Penn St. - 18

NO.	Name	F	Min	FG			Rebounds			Fouls		TP	AS	TO	ST	Blocks		+/-	
				M-A	3P	FT	OR	DR	TOT	PF	FD					BS	BA		
10	Chanaya Pinto	F	05:41	1-1	0-0	1-1	0	1	1	0	1	3	0	0	1	0	0	1	
11	Anna Camden	F	03:53	0-0	0-0	0-0	0	1	1	1	0	0	0	0	1	0	0	-1	
4	Shay Ciezki	G	06:18	0-3	0-1	0-0	0	0	0	0	1	0	1	0	0	0	0	-3	
5	Leilani Kapinus	G	06:22	1-1	0-0	0-0	0	0	0	0	0	2	2	0	1	0	0	3	
20	Makenna Marisa	G	06:28	1-4	0-2	0-0	0	0	0	1	2	2	1	0	1	0	0	3	
1	Ali Brigham		06:07	2-2	0-0	0-0	0	1	1	1	0	4	1	0	0	1	0	5	
22	Alli Campbell		03:38	1-1	1-1	0-0	0	0	0	0	0	3	1	0	0	0	0	1	
23	Taniyah Thompson		04:19	0-0	0-0	0-0	0	0	0	0	0	0	1	0	0	0	0	3	
33	Johnasia Cash		03:32	2-2	0-0	0-0	0	2	2	0	0	4	0	0	0	0	0	1	
24	Alexa Williamson		03:42	0-1	0-0	0-0	0	0	0	0	0	0	0	0	0	0	0	7	
Team							0	0	0			0			1				
Totals				8-15	1-4	1-1	0	5	5	3	4	18	7	1	4	1	0	4	

Shooting By Period		
1st FG%	8-15	53.3%
3PT%	1-4	25.0%
FT%	1-1	100%
GM FG%	8-15	53.3%
3PT%	1-4	25.0%
FT%	1-1	100.0%

Dead Ball Rebounds: 0, 0

Technical Fouls::NONE

Fresno St. - 14

NO.	Name	F	Min	FG			Rebounds			Fouls		TP	AS	TO	ST	Blocks		+/-	
				M-A	3P	FT	OR	DR	TOT	PF	FD					BS	BA		
13	Amiee Book	F	08:27	2-4	2-4	0-0	0	1	1	0	1	6	0	1	0	0	0	-2	
30	Yanina Todorova	G	08:47	1-2	1-1	0-0	1	2	3	1	0	3	0	1	0	0	0	0	
32	Thea Mikkelsen	G	10:00	2-3	1-2	0-0	0	1	1	0	1	5	1	1	0	0	0	-4	
33	Amaya West	G	07:21	0-0	0-0	0-0	0	2	2	2	0	0	1	0	0	0	0	3	
45	Franka Wittenberg	G	05:02	0-1	0-0	0-0	0	1	1	0	0	0	2	1	0	0	0	0	
42	Maria Guimaraes		03:32	0-1	0-0	0-0	0	0	0	0	0	0	0	0	0	0	1	-1	
12	Sydney Dethman		04:12	0-0	0-0	0-0	0	0	0	0	1	0	0	1	0	0	0	-9	
15	Maria Doreste		01:13	0-0	0-0	0-0	0	0	0	1	0	0	0	0	0	0	0	-4	
5	Daylee Dunn		01:26	0-0	0-0	0-0	0	0	0	0	0	0	0	1	0	0	0	-3	
Team							0	0	0			0			0				
Totals				5-11	4-7	0-0	1	7	8	4	3	14	4	6	0	0	1	-4	

Shooting By Period		
1st FG%	5-11	45.5%
3PT%	4-7	57.1%
FT%	0-0	0%
GM FG%	5-11	45.5%
3PT%	4-7	57.1%
FT%	0-0	0.0%

Dead Ball Rebounds: 0, 0

Technical Fouls::NONE

	PSU	FRES
Biggest lead	4 (1st 0:03)	7 (1st 7:15)
Best Scoring Run	11 (1st 0:03)	6 (1st 8:55)
Lead Changes	1	
Times Tied	0	
Time with Lead	01:26	08:17

Points from	PSU	FRES
Turnovers	9	0
Paint	12	0
Second Chance	0	3
Fast Breaks	2	0
Bench	11	0

Period by Period Scoring					
	1st	2nd	3rd	4th	TOT
PSU	18	19	14	17	68
FRES	14	9	14	12	49



Penn St. at Fresno St.

11/26/22 Ocean Center, Daytona Beach, Fla.
2022 Daytona Beach Invitational

Officials: Natasha Harris, Ashlee Goode, Matthew Krenek

Period 2

Quarter Starters:

FRES	5 Dunn D	12 Dethman S	30 Todorova Y	32 Mikkelsen T	45 Wittenberg F
PSU	4 Ciezki S	5 Kapinus L	10 Pinto C	11 Camden A	20 Marisa M

Game Time	FRES	Score	Diff	PSU
10:00	13 BOOK A substitution out			
10:00	45 WITTENBERG F substitution in			
09:42	45 WITTENBERG F foul drawn (1)			10 PINTO C foul offensive (1 - 1)
09:42				10 PINTO C turnover offensive (1)
09:42				10 PINTO C substitution out
09:42				23 THOMPSON T substitution in
09:15	12 DETHMAN S 2pt FG from turnover in the paint, jump shot missed			
09:12				11 CAMDEN A defensive rebound (2)
08:59				23 THOMPSON T 2pt FG in the paint, layup missed
08:58	5 DUNN D defensive rebound (1)			
08:58	jump ball situation			
08:30	45 WITTENBERG F 2pt FG outside the paint, jump shot missed			
08:26				5 KAPINUS L defensive rebound (1)
08:19				20 MARISA M 3pt FG , jump shot missed
08:16	defensive rebound (10)			
08:13	12 DETHMAN S substitution out			
08:13	42 GUIMARAES M substitution in			
08:13				5 KAPINUS L substitution out
08:13				11 CAMDEN A substitution out
08:13				20 MARISA M substitution out
08:13				1 BRIGHAM A substitution in
08:13				22 CAMPBELL A substitution in
08:13				33 CASH J substitution in
07:37	30 TODOROVA Y 3pt FG , jump shot made (6)	17-18	-1	
07:37	45 WITTENBERG F assist (3)			
07:36	42 GUIMARAES M foul shooting (1 - 1)			23 THOMPSON T foul drawn (1)
07:35				23 THOMPSON T free throw fast break 1 - 2 missed
07:35				offensive dead ball rebound (1)
07:35				23 THOMPSON T free throw fast break 2 - 2 missed
07:34	42 GUIMARAES M defensive rebound (1)			
07:24	turnover 10 sec back court (7)			
07:10				33 CASH J turnover (1)
06:45	30 TODOROVA Y 3pt FG from turnover, jump shot missed			
06:45				33 CASH J defensive rebound (3)
06:33	42 GUIMARAES M foul personal (2 - 2)			33 CASH J foul drawn (1)
06:33	42 GUIMARAES M substitution out			
06:33	12 DETHMAN S substitution in			
06:30	32 MIKKELSEN T foul drawn (2)			33 CASH J foul offensive (1 - 2)
06:30				33 CASH J turnover offensive (2)
06:27	5 DUNN D 3pt FG from turnover, jump shot missed			
06:27				1 BRIGHAM A defensive rebound (2)
06:16				4 CIEZKI S 3pt FG , jump shot missed



Penn St. at Fresno St.

11/26/22 Ocean Center, Daytona Beach, Fla.
2022 Daytona Beach Invitational

Game Time: 11:00 AM
Game Duration: 1:43
Attendance: 145

Officials: Natasha Harris, Ashlee Goode, Matthew Krenek

Game Time	FRES	Score	Diff	PSU
06:14	45 WITTENBERG F defensive rebound (2)			
06:07	jump ball situation			
06:07	45 WITTENBERG F turnover lost ball (2)			22 CAMPBELL A steal (1)
06:07				4 CIEZKI S substitution out
06:07				20 MARISA M substitution in
05:54		17-20	-3	23 THOMPSON T 2pt FG from turnover outside the paint, jump shot made (2)
05:54				1 BRIGHAM A assist (2)
05:41	32 MIKKELSEN T turnover bad pass (2)			22 CAMPBELL A steal (2)
05:36		17-22	-5	23 THOMPSON T 2pt FG fast break from turnover in the paint, layup made (4)
05:21	30 TODOROVA Y foul drawn (1)			23 THOMPSON T foul personal (1 - 3)
05:11	45 WITTENBERG F 2pt FG in the paint, jump shot missed			
05:08	45 WITTENBERG F offensive rebound (3)			
05:01	45 WITTENBERG F 2pt FG second chance in the paint, jump shot blocked			
05:01				33 CASH J block (1)
04:54				1 BRIGHAM A defensive rebound (3)
04:54	45 WITTENBERG F foul personal (1 - 3)			20 MARISA M foul drawn (3)
04:54	Timeout media			
04:54	45 WITTENBERG F substitution out			
04:54	13 BOOK A substitution in			
04:54				1 BRIGHAM A substitution out
04:54				24 WILLIAMSON A substitution in
04:51		17-24	-7	23 THOMPSON T 2pt FG in the paint, layup made (6)
04:51				22 CAMPBELL A assist (2)
04:35	13 BOOK A turnover lost ball (2)			24 WILLIAMSON A steal (1)
04:29				33 CASH J turnover lost ball (3)
04:17				33 CASH J substitution out
04:17				11 CAMDEN A substitution in
04:16	12 DETHMAN S foul drawn (2)			23 THOMPSON T foul personal (2 - 4)
04:16				23 THOMPSON T substitution out
04:16				5 KAPINUS L substitution in
04:01	30 TODOROVA Y 2pt FG from turnover in the paint, layup made (8)	19-24	-5	
03:53		19-26	-7	24 WILLIAMSON A 2pt FG fast break in the paint, layup made (2)
03:53				5 KAPINUS L assist (3)
03:38	32 MIKKELSEN T turnover bad pass (3)			22 CAMPBELL A steal (3)
03:34				5 KAPINUS L 2pt FG from turnover in the paint, jump shot missed
03:30	12 DETHMAN S defensive rebound (1)			
03:23	30 TODOROVA Y foul offensive (2 - 4)			5 KAPINUS L foul drawn (1)
03:23	30 TODOROVA Y turnover offensive (2)			
03:23	30 TODOROVA Y substitution out			
03:23	45 WITTENBERG F substitution in			
03:11	5 DUNN D foul personal (1 - 5)			11 CAMDEN A foul drawn (1)
03:11		19-27	-8	11 CAMDEN A free throw 1 - 2 made (1)
03:11		19-28	-9	11 CAMDEN A free throw 2 - 2 made (2)
03:01	jump ball situation			
02:49	13 BOOK A turnover bad pass (3)			11 CAMDEN A steal (2)



Penn St. at Fresno St.

11/26/22 Ocean Center, Daytona Beach, Fla.
2022 Daytona Beach Invitational

Officials: Natasha Harris, Ashlee Goode, Matthew Krenek

Game Time	FRES	Score	Diff	PSU
02:45				22 CAMPBELL A turnover lost ball (1)
02:44				22 CAMPBELL A substitution out
02:44				4 CIEZKI S substitution in
02:38	13 BOOK A 3pt FG from turnover, jump shot missed			
02:36	offensive rebound (15)			
02:28	32 MIKKELSEN T substitution out			
02:28	15 DORESTE M substitution in			
02:27	5 DUNN D turnover bad pass (2)			5 KAPINUS L steal (2)
02:23		19-30	-11	5 KAPINUS L 2pt FG fast break from turnover in the paint, layup made (4)
02:14	45 WITTENBERG F turnover bad pass (3)			
02:14	5 DUNN D substitution out			
02:14	30 TODOROVA Y substitution in			
02:01				20 MARISA M 2pt FG from turnover outside the paint, jump shot missed
01:59				24 WILLIAMSON A offensive rebound (1)
01:59	13 BOOK A foul shooting (1 - 6)			24 WILLIAMSON A foul drawn (1)
01:59		19-31	-12	24 WILLIAMSON A free throw 1 - 2 made (3)
01:59				24 WILLIAMSON A free throw 2 - 2 missed
01:59				5 KAPINUS L offensive rebound (2)
01:40		19-33	-14	20 MARISA M 2pt FG second chance in the paint, layup made (4)
01:25	13 BOOK A 3pt FG , jump shot missed			
01:21	45 WITTENBERG F offensive rebound (4)			
01:09	45 WITTENBERG F 3pt FG second chance, jump shot missed			
01:07	offensive dead ball rebound (1)			
01:07	12 DETHMAN S foul drawn (3)			4 CIEZKI S foul personal (1 - 5)
01:07	13 BOOK A substitution out			
01:07	30 TODOROVA Y substitution out			
01:07	10 CHATFIELD A substitution in			
01:07	32 MIKKELSEN T substitution in			
01:07				24 WILLIAMSON A substitution out
01:07				1 BRIGHAM A substitution in
01:07	12 DETHMAN S free throw 1 - 2 made (1)	20-33	-13	
01:07	12 DETHMAN S free throw 2 - 2 made (2)	21-33	-12	
01:07	12 DETHMAN S substitution out			
01:07	42 GUIMARAES M substitution in			
00:39		21-35	-14	1 BRIGHAM A 2pt FG outside the paint, jump shot made (6)
00:39				4 CIEZKI S assist (2)
00:21	45 WITTENBERG F turnover travel (4)			
00:19	45 WITTENBERG F steal (1)			1 BRIGHAM A turnover bad pass (1)
00:13	42 GUIMARAES M 2pt FG from turnover in the paint, layup made (2)	23-35	-12	
00:13	15 DORESTE M assist (1)			
00:00		23-37	-14	5 KAPINUS L 2pt FG in the paint, layup made (6)
00:00				20 MARISA M assist (2)
END OF PERIOD				
FRES 23-37 PSU				



Penn St. at Fresno St.

11/26/22 Ocean Center, Daytona Beach, Fla.
2022 Daytona Beach Invitational

Game Time: 11:00 AM
Game Duration: 1:43
Attendance: 145

Officials: Natasha Harris, Ashlee Goode, Matthew Krenek

Penn St. - 19

NO.	Name	F	Min	FG			Rebounds			Fouls		TP	AS	TO	ST	Blocks		+/-
				M-A	3P	FT	OR	DR	TOT	PF	FD					BS	BA	
10	Chanaya Pinto	F	00:18	0-0	0-0	0-0	0	0	0	1	0	0	0	1	0	0	0	0
11	Anna Camden	F	06:04	0-0	0-0	2-2	0	1	1	0	1	2	0	0	1	0	0	7
4	Shay Ciezki	G	06:37	0-1	0-1	0-0	0	0	0	1	0	0	1	0	0	0	0	2
5	Leilani Kapinus	G	06:03	2-3	0-0	0-0	1	1	2	0	1	4	1	0	1	0	0	7
20	Makenna Marisa	G	07:54	1-3	0-1	0-0	0	0	0	0	1	2	1	0	0	0	0	13
23	Taniyah Thompson		05:26	3-4	0-0	0-2	0	0	0	2	1	6	0	0	0	0	0	3
1	Ali Brigham		04:26	1-1	0-0	0-0	0	2	2	0	0	2	1	1	0	0	0	1
22	Alli Campbell		05:29	0-0	0-0	0-0	0	0	0	0	0	0	1	1	3	0	0	5
33	Johnasia Cash		03:56	0-0	0-0	0-0	0	1	1	1	1	0	0	3	0	1	0	3
24	Alexa Williamson		03:47	1-1	0-0	1-2	1	0	1	0	1	3	0	0	1	0	0	9
Team							0	0	0			0						
Totals				8-13	0-2	3-6	2	5	7	5	6	19	5	6	6	1	0	10

Shooting By Period		
2 nd FG%	8-13	61.5%
3PT%	0-2	0.0%
FT%	3-6	50%
GM FG%	8-13	61.5%
3PT%	0-2	0.0%
FT%	3-6	50.0%

Dead Ball Rebounds: 1, 0

Technical Fouls::NONE

Fresno St. - 9

NO.	Name	F	Min	FG			Rebounds			Fouls		TP	AS	TO	ST	Blocks		+/-
				M-A	3P	FT	OR	DR	TOT	PF	FD					BS	BA	
13	Amiee Book	F	03:47	0-2	0-2	0-0	0	0	0	1	0	0	0	2	0	0	0	-9
30	Yanina Todorova	G	07:44	2-3	1-2	0-0	0	0	0	1	1	5	0	1	0	0	0	-6
32	Thea Mikkelsen	G	08:39	0-0	0-0	0-0	0	0	0	0	1	0	0	2	0	0	0	-5
33	Amaya West	G	00:00	0-0	0-0	0-0	0	0	0	0	0	0	0	0	0	0	0	0
45	Franka Wittenberg	G	08:29	0-4	0-1	0-0	2	1	3	1	1	0	1	3	1	0	1	-8
5	Daylee Dunn		07:46	0-1	0-1	0-0	0	1	1	1	0	0	0	1	0	0	0	-7
42	Maria Guimaraes		02:47	1-1	0-0	0-0	0	1	1	2	0	2	0	0	0	0	0	1
12	Sydney Dethman		07:13	0-1	0-0	2-2	0	1	1	0	2	2	0	0	0	0	0	-11
15	Maria Doreste		02:28	0-0	0-0	0-0	0	0	0	0	0	0	1	0	0	0	0	-5
10	Alannah Chatfield		01:07	0-0	0-0	0-0	0	0	0	0	0	0	0	0	0	0	0	
Team							1	1	2			0		1				
Totals				3-12	1-6	2-2	3	5	8	6	5	9	2	10	1	0	1	-10

Shooting By Period		
2 nd FG%	3-12	25.0%
3PT%	1-6	16.7%
FT%	2-2	100%
GM FG%	3-12	25.0%
3PT%	1-6	16.7%
FT%	2-2	100.0%

Dead Ball Rebounds: 1, 0

Technical Fouls::NONE

	PSU	FRES
Biggest lead	14 (2 nd 1:40)	0 (1 st 10:00)
Best Scoring Run	9(2 nd 1:40)	3(2 nd 7:37)
Lead Changes	0	
Times Tied	0	
Time with Lead	09:15	00:00

	PSU	FRES
Points from		
Turnovers	9	4
Paint	12	4
Second Chance	3	2
Fast Breaks	6	0
Bench	11	4

	Period by Period Scoring				
	1st	2nd	3rd	4th	TOT
PSU	18	19	14	17	68
FRES	14	9	14	12	49



Penn St. at Fresno St.

11/26/22 Ocean Center, Daytona Beach, Fla.
2022 Daytona Beach Invitational

Game Time: 11:00 AM
Game Duration: 1:43
Attendance: 145

Officials: Natasha Harris, Ashlee Goode, Matthew Krenek

Penn St. - 37

NO.	Name	F	Min	FG			Rebounds			Fouls		TP	AS	TO	ST	Blocks		+/-
				M-A	M-A	M-A	OR	DR	TOT	PF	FD					BS	BA	
10	Chanaya Pinto	F	05:59	1-1	0-0	1-1	0	1	1	1	1	3	0	1	1	0	0	1
11	Anna Camden	F	09:57	0-0	0-0	2-2	0	2	2	1	1	2	0	0	2	0	0	6
4	Shay Ciezki	G	12:55	0-4	0-2	0-0	0	0	0	1	1	0	2	0	0	0	0	-1
5	Leilani Kapinus	G	12:25	3-4	0-0	0-0	1	1	2	0	1	6	3	0	2	0	0	10
20	Makenna Marisa	G	14:22	2-7	0-3	0-0	0	0	0	1	3	4	2	0	1	0	0	16
1	Ali Brigham		10:33	3-3	0-0	0-0	0	3	3	1	0	6	2	1	0	1	0	6
22	Alli Campbell		09:07	1-1	1-1	0-0	0	0	0	0	0	3	2	1	3	0	0	6
23	Taniyah Thompson		09:45	3-4	0-0	0-2	0	0	0	2	1	6	1	0	0	0	0	6
33	Johnasia Cash		07:28	2-2	0-0	0-0	0	3	3	1	1	4	0	3	0	1	0	4
24	Alexa Williamson		07:29	1-2	0-0	1-2	1	0	1	0	1	3	0	0	1	0	0	16
Team							0	0	0			0		1				
Totals				16-28	1-6	4-7	2	10	12	8	10	37	12	7	10	2	0	14

Shooting By Period		
1 st FG%	8-15	53.3%
3PT%	1-4	25.0%
FT%	1-1	100%
2 nd FG%	8-13	61.5%
3PT%	0-2	0.0%
FT%	3-6	50%
GM FG%	16-28	57.1%
3PT%	1-6	16.7%
FT%	4-7	57.1%

Dead Ball Rebounds: 1, 0

Technical Fouls::NONE

Fresno St. - 23

NO.	Name	F	Min	FG			Rebounds			Fouls		TP	AS	TO	ST	Blocks		+/-
				M-A	M-A	M-A	OR	DR	TOT	PF	FD					BS	BA	
13	Amiee Book	F	12:14	2-6	2-6	0-0	0	1	1	1	1	6	0	3	0	0	0	-11
30	Yanina Todorova	G	16:31	3-5	2-3	0-0	1	2	3	2	1	8	0	2	0	0	0	-6
32	Thea Mikkelsen	G	18:39	2-3	1-2	0-0	0	1	1	0	2	5	1	3	0	0	0	-9
33	Amaya West	G	07:21	0-0	0-0	0-0	0	2	2	2	0	0	1	0	0	0	0	3
45	Franka Wittenberg	G	13:31	0-5	0-1	0-0	2	2	4	1	1	0	3	4	1	0	1	-8
42	Maria Guimaraes		06:19	1-2	0-0	0-0	0	1	1	2	0	2	0	0	0	0	1	0
12	Sydney Dethman		11:25	0-1	0-0	2-2	0	1	1	0	3	2	0	1	0	0	0	-20
15	Maria Doreste		03:41	0-0	0-0	0-0	0	0	0	1	0	0	1	0	0	0	0	-9
5	Daylee Dunn		09:12	0-1	0-1	0-0	0	1	1	1	0	0	0	2	0	0	0	-10
10	Alannah Chatfield		01:07	0-0	0-0	0-0	0	0	0	0	0	0	0	0	0	0	0	0
Team							1	1	2			0		1				
Totals				8-23	5-13	2-2	4	12	16	10	8	23	6	16	1	0	2	-14

Shooting By Period		
1 st FG%	5-11	45.5%
3PT%	4-7	57.1%
FT%	0-0	0%
2 nd FG%	3-12	25.0%
3PT%	1-6	16.7%
FT%	2-2	100%
GM FG%	8-23	34.8%
3PT%	5-13	38.5%
FT%	2-2	100.0%

Dead Ball Rebounds: 1, 0

Technical Fouls::NONE

	PSU	FRES
Biggest lead	14 (2 nd 1:40)	7 (1 st 7:15)
Best Scoring Run	11 (1 st 0:03)	6 (1 st 8:55)
Lead Changes	1	
Times Tied	0	
Time with Lead	11:26	08:17

Points from	PSU	FRES
Turnovers	18	4
Paint	24	4
Second Chance	3	5
Fast Breaks	8	0
Bench	22	4

	Period by Period Scoring				
	1st	2nd	3rd	4th	TOT
PSU	18	19	14	17	68
FRES	14	9	14	12	49



Period 3

Quarter Starters:

FRES	13 Book A	30 Todorova Y	32 Mikkelsen T	33 West A	45 Wittenberg F
PSU	4 Ciezki S	5 Kapinus L	10 Pinto C	11 Camden A	20 Marisa M

Game Time	FRES	Score	Diff	PSU
10:00	10 CHATFIELD A substitution out			
10:00	15 DORESTE M substitution out			
10:00	42 GUIMARAES M substitution out			
10:00	13 BOOK A substitution in			
10:00	30 TODOROVA Y substitution in			
10:00	33 WEST A substitution in			
10:00				1 BRIGHAM A substitution out
10:00				10 PINTO C substitution in
09:45				20 MARISA M 2pt FG in the paint, jump shot missed
09:39				20 MARISA M offensive rebound (1)
09:39				20 MARISA M 2pt FG second chance in the paint, layup missed
09:38				4 CIEZKI S offensive rebound (1)
09:36				11 CAMDEN A 3pt FG second chance, jump shot missed
09:33	13 BOOK A defensive rebound (2)			
09:23	45 WITTENBERG F turnover lost ball (5)			5 KAPINUS L steal (3)
09:19				5 KAPINUS L 2pt FG from turnover in the paint, layup missed
09:13	33 WEST A defensive rebound (3)			
09:07	45 WITTENBERG F turnover bad pass (6)			
09:07	45 WITTENBERG F substitution out			
09:07	15 DORESTE M substitution in			
09:07				10 PINTO C 3pt FG from turnover, jump shot missed
09:07	15 DORESTE M defensive rebound (1)			
08:39	30 TODOROVA Y foul offensive (3 - 1)			11 CAMDEN A foul drawn (2)
08:39	30 TODOROVA Y turnover offensive (3)			
08:39	30 TODOROVA Y substitution out			
08:39	45 WITTENBERG F substitution in			
08:26				20 MARISA M 2pt FG from turnover in the paint, jump shot missed
08:23	15 DORESTE M defensive rebound (2)			
08:23	15 DORESTE M foul drawn (1)			10 PINTO C foul personal (2 - 1)
08:23				10 PINTO C substitution out
08:23				1 BRIGHAM A substitution in
08:11	15 DORESTE M 2pt FG in the paint, layup made (2)	25-37	-12	
08:02	15 DORESTE M foul personal (2 - 2)			5 KAPINUS L foul drawn (2)
07:58				20 MARISA M 2pt FG in the paint, layup missed
07:55	32 MIKKELSEN T defensive rebound (2)			
07:39	13 BOOK A 2pt FG in the paint, jump shot made (8)	27-37	-10	
07:29		27-39	-12	5 KAPINUS L 2pt FG in the paint, layup made (8)
07:13	33 WEST A 3pt FG , jump shot missed			
07:08				20 MARISA M defensive rebound (2)
07:05	32 MIKKELSEN T foul shooting (1 - 3)			20 MARISA M foul drawn (4)
07:05	13 BOOK A substitution out			
07:05	12 DETHMAN S substitution in			



Penn St. at Fresno St.

11/26/22 Ocean Center, Daytona Beach, Fla.
2022 Daytona Beach Invitational

Officials: Natasha Harris, Ashlee Goode, Matthew Krenek

Game Time	FRES	Score	Diff	PSU
07:05				11 CAMDEN A substitution out
07:05				24 WILLIAMSON A substitution in
07:05		27-40	-13	20 MARISA M free throw fast break 1 - 2 made (5)
07:05		27-41	-14	20 MARISA M free throw fast break 2 - 2 made (6)
07:05				20 MARISA M substitution out
07:05				23 THOMPSON T substitution in
06:49	32 MIKKELSEN T 2pt FG in the paint, jump shot blocked			
06:49				5 KAPINUS L block (1)
06:44	12 DETHMAN S offensive rebound (2)			
06:43	12 DETHMAN S 2pt FG second chance in the paint, jump shot missed			
06:40				1 BRIGHAM A defensive rebound (4)
06:36		27-43	-16	24 WILLIAMSON A 2pt FG fast break in the paint, layup made (5)
06:36				5 KAPINUS L assist (4)
06:19	32 MIKKELSEN T turnover bad pass (4)			24 WILLIAMSON A steal (2)
06:15				24 WILLIAMSON A 2pt FG from turnover in the paint, layup missed
06:12	32 MIKKELSEN T defensive rebound (3)			
06:04	15 DORESTE M 3pt FG , jump shot made (5)	30-43	-13	
06:04	33 WEST A assist (2)			
05:47	33 WEST A foul drawn (1)			24 WILLIAMSON A foul offensive (1 - 2)
05:47				24 WILLIAMSON A turnover offensive (1)
05:31	32 MIKKELSEN T turnover lost ball (5)			5 KAPINUS L steal (4)
05:26		30-45	-15	5 KAPINUS L 2pt FG fast break from turnover in the paint, layup made (10)
05:10	turnover 10 sec back court (22)			
05:10	32 MIKKELSEN T substitution out			
05:10	30 TODOROVA Y substitution in			
04:57				5 KAPINUS L 2pt FG from turnover in the paint, layup missed
04:54	45 WITTENBERG F defensive rebound (5)			
04:44	12 DETHMAN S 3pt FG , jump shot missed			
04:39				5 KAPINUS L defensive rebound (3)
04:39	33 WEST A foul drawn (2)			5 KAPINUS L foul offensive (1 - 3)
04:39				5 KAPINUS L turnover offensive (1)
04:39	Timeout media			
04:39				5 KAPINUS L substitution out
04:39				22 CAMPBELL A substitution in
04:21	33 WEST A 3pt FG from turnover, jump shot missed			
04:17	30 TODOROVA Y offensive rebound (4)			
04:12	15 DORESTE M 3pt FG from turnover second chance, jump shot missed			
04:08				defensive rebound (18)
04:08				23 THOMPSON T substitution out
04:08				20 MARISA M substitution in
03:54		30-47	-17	24 WILLIAMSON A 2pt FG in the paint, layup made (7)
03:54				20 MARISA M assist (3)
03:28	45 WITTENBERG F substitution out			
03:28	13 BOOK A substitution in			
03:19	12 DETHMAN S 3pt FG , jump shot made (5)	33-47	-14	
03:19	30 TODOROVA Y assist (1)			



Penn St. at Fresno St.

11/26/22 Ocean Center, Daytona Beach, Fla.
2022 Daytona Beach Invitational

Game Time: 11:00 AM
Game Duration: 1:43
Attendance: 145

Officials: Natasha Harris, Ashlee Goode, Matthew Krenek

Game Time	FRES	Score	Diff	PSU
03:00				20 MARISA M turnover out of bounds (1)
02:47	12 DETHMAN S 2pt FG from turnover outside the paint, jump shot made (7)	35-47	-12	
02:47	15 DORESTE M assist (2)			
02:33				20 MARISA M 3pt FG , jump shot missed
02:29	30 TODOROVA Y defensive rebound (5)			
02:26	30 TODOROVA Y turnover lost ball (4)			22 CAMPBELL A steal (4)
02:15		35-49	-14	24 WILLIAMSON A 2pt FG from turnover in the paint, layup made (9)
02:15				4 CIEZKI S assist (3)
02:09	30 TODOROVA Y turnover lost ball (5)			22 CAMPBELL A steal (5)
01:59		35-51	-16	24 WILLIAMSON A 2pt FG from turnover in the paint, layup made (11)
01:59				4 CIEZKI S assist (4)
01:57	Timeout 30 Sec			
01:57	15 DORESTE M substitution out			
01:57	32 MIKKELSEN T substitution in			
01:57				1 BRIGHAM A substitution out
01:57				33 CASH J substitution in
01:42	13 BOOK A 3pt FG , jump shot missed			
01:35	33 WEST A offensive rebound (4)			
01:35	33 WEST A 2pt FG second chance in the paint, layup made (2)	37-51	-14	
01:19				4 CIEZKI S 2pt FG in the paint, layup missed
01:16	30 TODOROVA Y defensive rebound (6)			
01:09	33 WEST A turnover bad pass (1)			4 CIEZKI S steal (1)
01:03				22 CAMPBELL A 2pt FG from turnover in the paint, layup missed
00:55	33 WEST A defensive rebound (5)			
00:53	30 TODOROVA Y turnover lost ball (6)			33 CASH J steal (1)
00:45				24 WILLIAMSON A 2pt FG from turnover in the paint, layup blocked
00:45	13 BOOK A block (1)			
00:45				offensive rebound (19)
00:45	12 DETHMAN S substitution out			
00:45	30 TODOROVA Y substitution out			
00:45	15 DORESTE M substitution in			
00:45	42 GUIMARAES M substitution in			
00:45				4 CIEZKI S substitution out
00:45				20 MARISA M substitution out
00:45				22 CAMPBELL A substitution out
00:45				5 KAPINUS L substitution in
00:45				11 CAMDEN A substitution in
00:45				23 THOMPSON T substitution in
00:27				24 WILLIAMSON A 2pt FG from turnover second chance in the paint, layup missed
00:24	15 DORESTE M defensive rebound (3)			
00:11	32 MIKKELSEN T turnover lost ball (6)			5 KAPINUS L steal (5)
00:11	33 WEST A foul personal (3 - 4)			5 KAPINUS L foul drawn (3)
00:11	33 WEST A substitution out			
00:11	5 DUNN D substitution in			
END OF PERIOD				



Official Basketball Play by Play - 3rd Period

Penn St. at Fresno St.

11/26/22 Ocean Center, Daytona Beach, Fla.
2022 Daytona Beach Invitational

Game Time: 11:00 AM

Game Duration: 1:43

Attendance: 145

Officials: Natasha Harris, Ashlee Goode, Matthew Krenek

Game Time	FRES	Score	Diff	PSU
FRES 37-51 PSU				



Penn St. at Fresno St.

11/26/22 Ocean Center, Daytona Beach, Fla.
2022 Daytona Beach Invitational

Game Time: 11:00 AM
Game Duration: 1:43
Attendance: 145

Officials: Natasha Harris, Ashlee Goode, Matthew Krenek

Penn St. - 14

NO.	Name	F	Min	FG			Rebounds			Fouls		TP	AS	TO	ST	Blocks		+/-
				M-A	3P	FT	OR	DR	TOT	PF	FD					BS	BA	
10	Chanaya Pinto	F	01:37	0-1	0-1	0-0	0	0	0	1	0	0	0	0	0	0	0	0
11	Anna Camden	F	03:40	0-1	0-1	0-0	0	0	0	0	1	0	0	0	0	0	0	-2
4	Shay Ciezki	G	09:15	0-1	0-0	0-0	1	0	1	0	0	2	0	1	0	0	0	
5	Leilani Kapinus	G	06:06	2-4	0-0	0-0	0	1	1	1	2	4	1	1	3	1	0	1
20	Makenna Marisa	G	06:18	0-5	0-1	2-2	1	1	2	0	1	2	1	1	0	0	0	-1
1	Ali Brigham		06:26	0-0	0-0	0-0	0	1	1	0	0	0	0	0	0	0	0	2
23	Taniyah Thompson		03:42	0-0	0-0	0-0	0	0	0	0	0	0	0	0	0	0	0	1
24	Alexa Williamson		07:05	4-7	0-0	0-0	0	0	0	1	0	8	0	1	1	0	1	2
22	Alli Campbell		03:54	0-1	0-0	0-0	0	0	0	0	0	0	0	0	2	0	0	-1
33	Johnasia Cash		01:57	0-0	0-0	0-0	0	0	0	0	0	0	0	0	1	0	0	-2
Team							1	1	2			0		0				
Totals				6-20	0-3	2-2	3	4	7	3	4	14	4	3	8	1	1	0

Shooting By Period		
3 rd FG%	6-20	30.0%
3PT%	0-3	0.0%
FT%	2-2	100%
GM FG%	6-20	30.0%
3PT%	0-3	0.0%
FT%	2-2	100.0%

Dead Ball Rebounds: 0, 0

Technical Fouls::NONE

Fresno St. - 14

NO.	Name	F	Min	FG			Rebounds			Fouls		TP	AS	TO	ST	Blocks		+/-
				M-A	3P	FT	OR	DR	TOT	PF	FD					BS	BA	
13	Amiee Book	F	06:23	1-2	0-1	0-0	0	1	1	0	0	2	0	0	0	1	0	5
30	Yanina Todorova	G	05:46	0-0	0-0	0-0	1	2	3	1	0	0	1	4	0	0	0	1
32	Thea Mikkelsen	G	06:47	0-1	0-0	0-0	0	2	2	1	0	0	0	3	0	0	1	1
33	Amaya West	G	09:49	1-3	0-2	0-0	1	2	3	1	2	2	1	1	0	0	0	0
45	Franka Wittenberg	G	06:04	0-0	0-0	0-0	0	1	1	0	0	0	0	2	0	0	0	-3
10	Alannah Chatfield		00:00	0-0	0-0	0-0	0	0	0	0	0	0	0	0	0	0	0	0
15	Maria Doreste		07:55	2-3	1-2	0-0	0	3	3	1	1	5	1	0	0	0	0	-2
12	Sydney Dethman		06:20	2-4	1-2	0-0	1	0	1	0	0	5	0	0	0	0	0	-2
42	Maria Guimaraes		00:45	0-0	0-0	0-0	0	0	0	0	0	0	0	0	0	0	0	0
5	Daylee Dunn		00:11	0-0	0-0	0-0	0	0	0	0	0	0	0	0	0	0	0	0
Team							0	0	0			0		1				
Totals				6-13	2-7	0-0	3	11	14	4	3	14	3	11	0	1	1	0

Shooting By Period		
3 rd FG%	6-13	46.2%
3PT%	2-7	28.6%
FT%	0-0	0%
GM FG%	6-13	46.2%
3PT%	2-7	28.6%
FT%	0-0	0.0%

Dead Ball Rebounds: 0, 0

Technical Fouls::NONE

	PSU	FRES
Biggest lead	17 (3 rd 3:54)	0 (1 st 10:00)
Best Scoring Run	6(3 rd 6:36)	5(3 rd 2:47)
Lead Changes	0	
Times Tied	0	
Time with Lead	09:45	00:00

	PSU	FRES
Points from		
Turnovers	6	2
Paint	12	6
Second Chance	0	2
Fast Breaks	6	0
Bench	8	10

	Period by Period Scoring				
	1st	2nd	3rd	4th	TOT
PSU	18	19	14	17	68
FRES	14	9	14	12	49



Period 4

Quarter Starters:

FRES	5 Dunn D	13 Book A	15 Doreste M	32 Mikkelsen T	42 Guimaraes M
PSU	5 Kapinus L	11 Camden A	23 Thompson T	24 Williamson A	33 Cash J

Game Time	FRES	Score	Diff	PSU
10:00	13 BOOK A turnover bad pass (4)			5 KAPINUS L steal (6)
09:57		37-53	-16	5 KAPINUS L 2pt FG fast break from turnover in the paint, layup made (12)
09:29	13 BOOK A turnover bad pass (5)			11 CAMDEN A steal (3)
09:17		37-55	-18	23 THOMPSON T 2pt FG from turnover in the paint, layup made (8)
09:17				5 KAPINUS L assist (5)
09:02	13 BOOK A 3pt FG , jump shot missed			
08:58				33 CASH J defensive rebound (4)
08:45				5 KAPINUS L 2pt FG in the paint, layup missed
08:41				24 WILLIAMSON A offensive rebound (2)
08:41		37-57	-20	24 WILLIAMSON A 2pt FG second chance in the paint, layup made (13)
08:22	15 DORESTE M 3pt FG , jump shot missed			
08:18				5 KAPINUS L defensive rebound (4)
08:10				5 KAPINUS L 2pt FG in the paint, layup missed
08:08	13 BOOK A defensive rebound (3)			
07:58	13 BOOK A 3pt FG , jump shot missed			
07:54				33 CASH J defensive rebound (5)
07:40				11 CAMDEN A 3pt FG , jump shot missed
07:34	defensive rebound (32)			
07:33	15 DORESTE M substitution out			
07:33	32 MIKKELSEN T substitution out			
07:33	30 TODOROVA Y substitution in			
07:33	45 WITTENBERG F substitution in			
07:33				5 KAPINUS L substitution out
07:33				11 CAMDEN A substitution out
07:33				23 THOMPSON T substitution out
07:33				2 DIA A substitution in
07:33				4 CIEZKI S substitution in
07:33				20 MARISA M substitution in
07:20	13 BOOK A substitution out			
07:20	33 WEST A substitution in			
07:17	30 TODOROVA Y turnover (7)			
07:17	Timeout 30 Sec			
07:03	45 WITTENBERG F steal (2)			33 CASH J turnover lost ball (4)
06:57	33 WEST A turnover bad pass (2)			
06:50				20 MARISA M 2pt FG from turnover outside the paint, jump shot blocked
06:50	42 GUIMARAES M block (1)			
06:50				offensive rebound (24)
06:40		37-59	-22	24 WILLIAMSON A 2pt FG from turnover second chance in the paint, layup made (15)
06:40				20 MARISA M assist (4)
06:19	45 WITTENBERG F 2pt FG in the paint, jump shot missed			



Penn St. at Fresno St.

11/26/22 Ocean Center, Daytona Beach, Fla.
2022 Daytona Beach Invitational

Officials: Natasha Harris, Ashlee Goode, Matthew Krenek

Game Time	FRES	Score	Diff	PSU
06:14				20 MARISA M defensive rebound (3)
06:09		37-61	-24	2 DIA A 2pt FG in the paint, layup made (2)
06:09				20 MARISA M assist (5)
05:59	30 TODOROVA Y turnover lost ball (8)			33 CASH J steal (2)
05:52		37-63	-26	4 CIEZKI S 2pt FG fast break from turnover in the paint, layup made (2)
05:52				33 CASH J assist (1)
05:44	30 TODOROVA Y foul drawn (2)			4 CIEZKI S foul personal (2 - 1)
05:44	5 DUNN D substitution out			
05:44	32 MIKKELSEN T substitution in			
05:44				20 MARISA M substitution out
05:44				33 CASH J substitution out
05:44				1 BRIGHAM A substitution in
05:44				22 CAMPBELL A substitution in
05:41	33 WEST A foul drawn (3)			2 DIA A foul shooting (1 - 2)
05:41	33 WEST A free throw 1 - 2 made (3)	38-63	-25	
05:41	33 WEST A free throw 2 - 2 missed			
05:41				24 WILLIAMSON A defensive rebound (3)
05:21		38-65	-27	22 CAMPBELL A 2pt FG in the paint, layup made (5)
05:21				24 WILLIAMSON A assist (1)
05:09	30 TODOROVA Y substitution out			
05:09	15 DORESTE M substitution in			
04:58	33 WEST A 2pt FG in the paint, jump shot missed			
04:55	33 WEST A offensive rebound (6)			
04:54	33 WEST A turnover lost ball (3)			22 CAMPBELL A steal (6)
04:49	15 DORESTE M foul personal (3 - 1)			22 CAMPBELL A foul drawn (1)
04:49				24 WILLIAMSON A substitution out
04:49				12 THOMAS K substitution in
04:49	33 WEST A substitution out			
04:49	0 BAYRAK E substitution in			
04:49	42 GUIMARAES M foul personal (3 - 2)			1 BRIGHAM A foul drawn (1)
04:49				Timeout 30 Sec
04:43				4 CIEZKI S 2pt FG from turnover outside the paint, jump shot missed
04:38	42 GUIMARAES M defensive rebound (2)			
04:21	15 DORESTE M 2pt FG in the paint, layup missed			
04:17	15 DORESTE M offensive rebound (4)			
04:14	32 MIKKELSEN T 2pt FG second chance in the paint, jump shot missed			
04:09	42 GUIMARAES M offensive rebound (3)			
04:09	42 GUIMARAES M 2pt FG second chance in the paint, layup made (4)	40-65	-25	
04:09	42 GUIMARAES M foul drawn (1)			12 THOMAS K foul shooting (1 - 3)
04:09	42 GUIMARAES M free throw 1 - 1 made (5)	41-65	-24	
04:01	15 DORESTE M foul personal (4 - 3)			4 CIEZKI S foul drawn (2)
04:01	32 MIKKELSEN T substitution out			
04:01	10 CHATFIELD A substitution in			
03:47				1 BRIGHAM A 2pt FG in the paint, jump shot missed
03:46				offensive dead ball rebound (2)
03:46				4 CIEZKI S substitution out



Penn St. at Fresno St.

11/26/22 Ocean Center, Daytona Beach, Fla.
2022 Daytona Beach Invitational

Officials: Natasha Harris, Ashlee Goode, Matthew Krenek

Game Time	FRES	Score	Diff	PSU
03:46				23 THOMPSON T substitution in
03:42	10 CHATFIELD A foul shooting (1 - 4)			23 THOMPSON T foul drawn (2)
03:42				23 THOMPSON T free throw 1 - 2 missed
03:42				offensive dead ball rebound (3)
03:42		41-66	-25	23 THOMPSON T free throw 2 - 2 made (9)
03:24	10 CHATFIELD A 3pt FG , jump shot missed			
03:18	10 CHATFIELD A offensive rebound (1)			
03:18	jump ball situation			
03:18	45 WITTENBERG F substitution out			
03:18	3 WHITFIELD A substitution in			
03:18				22 CAMPBELL A substitution out
03:18				0 TENSAIE I substitution in
02:59	15 DORESTE M 3pt FG second chance, jump shot made (8)	44-66	-22	
02:59	10 CHATFIELD A assist (1)			
02:42				23 THOMPSON T 2pt FG outside the paint, jump shot missed
02:38	defensive rebound (38)			
02:25	0 BAYRAK E 3pt FG , jump shot missed			
02:18	3 WHITFIELD A offensive rebound (1)			
02:12	3 WHITFIELD A 2pt FG second chance outside the paint, jump shot missed			
02:09				23 THOMPSON T defensive rebound (1)
02:02	15 DORESTE M foul drawn (2)			12 THOMAS K foul offensive (2 - 4)
02:02				12 THOMAS K turnover offensive (1)
01:52	3 WHITFIELD A turnover bad pass (1)			
01:38				0 TENSAIE I 2pt FG from turnover outside the paint, jump shot missed
01:30	15 DORESTE M defensive rebound (5)			
01:23	15 DORESTE M 3pt FG , jump shot missed			
01:18	42 GUIMARAES M offensive rebound (4)			
01:17	10 CHATFIELD A 3pt FG second chance, jump shot made (3)	47-66	-19	
01:17	42 GUIMARAES M assist (1)			
00:50		47-68	-21	0 TENSAIE I 2pt FG in the paint, layup made (2)
00:35	42 GUIMARAES M 2pt FG in the paint, jump shot made (7)	49-68	-19	
00:35	0 BAYRAK E assist (1)			
00:23				23 THOMPSON T 2pt FG outside the paint, jump shot missed
00:20	42 GUIMARAES M defensive rebound (5)			
00:13	0 BAYRAK E 3pt FG , jump shot missed			
00:09	10 CHATFIELD A offensive rebound (2)			
00:05	0 BAYRAK E 3pt FG second chance, jump shot missed			
00:00	10 CHATFIELD A offensive rebound (3)			
00:00	42 GUIMARAES M 2pt FG second chance outside the paint, jump shot missed			
00:00				defensive dead ball rebound (4)
END OF GAME				
FRES 49-68 PSU				



Penn St. at Fresno St.

11/26/22 Ocean Center, Daytona Beach, Fla.
2022 Daytona Beach Invitational

Game Time: 11:00 AM
Game Duration: 1:43
Attendance: 145

Officials: Natasha Harris, Ashlee Goode, Matthew Krenek

Penn St. - 17

NO.	Name	F	Min	FG			Rebounds			Fouls		TP	AS	TO	ST	Blocks		+/-
				M-A	M-A	M-A	OR	DR	TOT	PF	FD					BS	BA	
10	Chanaya Pinto	F	00:00	0-0	0-0	0-0	0	0	0	0	0	0	0	0	0	0	0	0
11	Anna Camden	F	02:27	0-1	0-1	0-0	0	0	0	0	0	0	0	1	0	0	6	
4	Shay Ciezki	G	03:47	1-2	0-0	0-0	0	0	0	1	1	2	0	0	0	0	4	
5	Leilani Kapinus	G	02:27	1-3	0-0	0-0	0	1	1	0	0	2	1	0	1	0	6	
20	Makenna Marisa	G	01:49	0-1	0-0	0-0	0	1	1	0	0	0	2	0	0	0	6	
24	Alexa Williamson		05:11	2-2	0-0	0-0	1	1	2	0	0	4	1	0	0	0	13	
33	Johnasia Cash		04:16	0-0	0-0	0-0	0	2	2	0	0	0	1	1	1	0	12	
2	Aicha Dia		07:33	1-1	0-0	0-0	0	0	0	1	0	2	0	0	0	0	-1	
1	Ali Brigham		05:44	0-1	0-0	0-0	0	0	0	0	1	0	0	0	0	0	-7	
22	Alli Campbell		02:26	1-1	0-0	0-0	0	0	0	0	1	2	0	0	1	0	-1	
12	Kayla Thomas		04:49	0-0	0-0	0-0	0	0	0	2	0	0	0	1	0	0	-8	
23	Taniyah Thompson		06:13	1-3	0-0	1-2	0	1	1	0	1	3	0	0	0	0	1	
0	Ivane Tensaie		03:18	1-2	0-0	0-0	0	0	0	0	0	2	0	0	0	0	-6	
Team							1	0	1			0			0			
Totals				8-17	0-1	1-2	2	6	8	4	4	17	5	2	4	0	1	5

Shooting By Period		
4 th FG%	8-17	47.1%
3PT%	0-1	0.0%
FT%	1-2	50%
GM FG%	8-17	47.1%
3PT%	0-1	0.0%
FT%	1-2	50.0%

Dead Ball Rebounds: 2, 1

Technical Fouls::NONE

Fresno St. - 12

NO.	Name	F	Min	FG			Rebounds			Fouls		TP	AS	TO	ST	Blocks		+/-
				M-A	M-A	M-A	OR	DR	TOT	PF	FD					BS	BA	
13	Amiee Book	F	02:40	0-2	0-2	0-0	0	1	1	0	0	0	0	2	0	0	0	-6
30	Yanina Todorova	G	02:24	0-0	0-0	0-0	0	0	0	0	1	0	0	2	0	0	0	-7
32	Thea Mikkelsen	G	04:10	0-1	0-0	0-0	0	0	0	0	0	0	0	0	0	0	-4	
33	Amaya West	G	02:31	0-1	0-0	1-2	1	0	1	0	1	1	0	2	0	0	-7	
45	Franka Wittenberg	G	04:15	0-1	0-0	0-0	0	0	0	0	0	0	0	0	1	0	-5	
5	Daylee Dunn		04:16	0-0	0-0	0-0	0	0	0	0	0	0	0	0	0	0	-12	
42	Maria Guimaraes		10:00	2-3	0-0	1-1	2	2	4	1	1	5	1	0	0	1	-5	
15	Maria Doreste		07:36	1-4	1-3	0-0	1	1	2	2	1	3	0	0	0	0	2	
0	Elif Dila Bayrak		04:49	0-3	0-3	0-0	0	0	0	0	0	0	1	0	0	0	8	
10	Alannah Chatfield		04:01	1-2	1-2	0-0	3	0	3	1	0	3	1	0	0	0	5	
3	Angela Whitfield		03:18	0-1	0-0	0-0	1	0	1	0	0	0	0	1	0	0	6	
Team							0	2	2			0			0			
Totals				4-18	2-10	2-3	8	6	14	4	4	12	3	7	1	1	0	-5

Shooting By Period		
4 th FG%	4-18	22.2%
3PT%	2-10	20.0%
FT%	2-3	66.7%
GM FG%	4-18	22.2%
3PT%	2-10	20.0%
FT%	2-3	66.7%

Dead Ball Rebounds: 0, 0

Technical Fouls::NONE

	PSU	FRES
Biggest lead	27 (4 th 5:21)	0 (1 st 10:00)
Best Scoring Run	12(4 th 5:52)	6(4 th 1:17)
Lead Changes	0	
Times Tied	0	
Time with Lead	09:57	00:00

	PSU	FRES
Points from		
Turnovers	8	0
Paint	16	4
Second Chance	5	9
Fast Breaks	4	0
Bench	13	11

	Period by Period Scoring				
	1st	2nd	3rd	4th	TOT
PSU	18	19	14	17	68
FRES	14	9	14	12	49



Penn St. at Fresno St.

11/26/22 Ocean Center, Daytona Beach, Fla.
2022 Daytona Beach Invitational

Game Time: 11:00 AM
Game Duration: 1:43
Attendance: 145

Officials: Natasha Harris, Ashlee Goode, Matthew Krenek

Penn St. - 31

NO.	Name	F	Min	FG			3P			FT			Rebounds			Fouls		TP	AS	TO	ST	Blocks		+/-
				M-A	M-A	M-A	OR	DR	TOT	PF	FD	BS	BA											
10	Chanaya Pinto	F	01:37	0-1	0-1	0-0	0	0	0	1	0	0	0	0	0	0	0	0	0	0	0	0	0	
11	Anna Camden	F	06:07	0-2	0-2	0-0	0	0	0	0	1	0	0	0	0	0	0	0	1	0	0	4		
4	Shay Ciezki	G	13:02	1-3	0-0	0-0	1	0	1	1	1	2	2	2	0	0	0	1	0	0	4			
5	Leilani Kapinus	G	08:33	3-7	0-0	0-0	0	2	2	1	2	6	2	1	4	1	0	7						
20	Makenna Marisa	G	08:07	0-6	0-1	2-2	1	2	3	0	1	2	3	1	0	0	1	5						
1	Ali Brigham		12:10	0-1	0-0	0-0	0	1	1	0	1	0	0	0	0	0	0	-5						
23	Taniyah Thompson		09:55	1-3	0-0	1-2	0	1	1	0	1	3	0	0	0	0	2							
24	Alexa Williamson		12:16	6-9	0-0	0-0	1	1	2	1	0	12	1	1	1	0	15							
22	Alli Campbell		06:20	1-2	0-0	0-0	0	0	0	0	1	2	0	0	3	0	-2							
33	Johnasia Cash		06:13	0-0	0-0	0-0	0	2	2	0	0	0	1	1	2	0	10							
2	Aicha Dia		07:33	1-1	0-0	0-0	0	0	0	1	0	2	0	0	0	0	-1							
12	Kayla Thomas		04:49	0-0	0-0	0-0	0	0	0	2	0	0	0	1	0	0	-8							
0	Ivane Tensaie		03:18	1-2	0-0	0-0	0	0	0	0	0	2	0	0	0	0	-6							
Team							2	1	3			0		0										
Totals				14-37	0-4	3-4	5	10	15	7	8	31	9	5	12	1	2	5						

Shooting By Period		
3rd FG%	6-20	30.0%
3PT%	0-3	0.0%
FT%	2-2	100%
4th FG%	8-17	47.1%
3PT%	0-1	0.0%
FT%	1-2	50%
GM FG%	14-37	37.8%
3PT%	0-4	0.0%
FT%	3-4	75.0%

Dead Ball Rebounds: 2, 1

Technical Fouls::NONE

Fresno St. - 26

NO.	Name	F	Min	FG			3P			FT			Rebounds			Fouls		TP	AS	TO	ST	Blocks		+/-
				M-A	M-A	M-A	OR	DR	TOT	PF	FD	BS	BA											
13	Amiee Book	F	09:03	1-4	0-3	0-0	0	2	2	0	0	2	0	2	0	2	0	-1						
30	Yanina Todorova	G	08:10	0-0	0-0	0-0	1	2	3	1	1	0	1	6	0	0	-6							
32	Thea Mikkelsen	G	10:57	0-2	0-0	0-0	0	2	2	1	0	0	0	3	0	0	-3							
33	Amaya West	G	12:20	1-4	0-2	1-2	2	2	4	1	3	3	1	3	0	0	-7							
45	Franka Wittenberg	G	10:19	0-1	0-0	0-0	0	1	1	0	0	0	0	2	1	0	-8							
15	Maria Doreste		15:31	3-7	2-5	0-0	1	4	5	3	2	8	1	0	0	0	0							
12	Sydney Dethman		06:20	2-4	1-2	0-0	1	0	1	0	0	5	0	0	0	0	-2							
42	Maria Guimaraes		10:45	2-3	0-0	1-1	2	2	4	1	1	5	1	0	0	1	-5							
5	Daylee Dunn		04:27	0-0	0-0	0-0	0	0	0	0	0	0	0	0	0	0	-12							
0	Elif Dila Bayrak		04:49	0-3	0-3	0-0	0	0	0	0	0	0	1	0	0	0	8							
10	Alannah Chatfield		04:01	1-2	1-2	0-0	3	0	3	1	0	3	1	0	0	0	5							
3	Angela Whitfield		03:18	0-1	0-0	0-0	1	0	1	0	0	0	0	1	0	0	6							
Team							0	2	2			0		1										
Totals				10-31	4-17	2-3	11	17	28	8	7	26	6	18	1	2	1	-5						

Shooting By Period		
3rd FG%	6-13	46.2%
3PT%	2-7	28.6%
FT%	0-0	0%
4th FG%	4-18	22.2%
3PT%	2-10	20.0%
FT%	2-3	66.7%
GM FG%	10-31	32.3%
3PT%	4-17	23.5%
FT%	2-3	66.7%

Dead Ball Rebounds: 0, 0

Technical Fouls::NONE

	PSU	FRES
Biggest lead	27 (4 th 5:21)	0 (1 st 10:00)
Best Scoring Run	12(4 th 5:52)	6(4 th 1:17)
Lead Changes	0	
Times Tied	0	
Time with Lead	19:45	00:00

	PSU	FRES
Points from		
Turnovers	14	2
Paint	28	10
Second Chance	5	11
Fast Breaks	10	0
Bench	21	21

	Period by Period Scoring				
	1st	2nd	3rd	4th	TOT
PSU	18	19	14	17	68
FRES	14	9	14	12	49



Officials: Natasha Harris, Ashlee Goode, Matthew Krenek

{ Players => 0, 2, 3, 5, 10, 12, 13, 14, 15, 21, 30, 32, 33, 42, 45; } FG
 Types => All; Results => All;

{ Players => 0, 1, 2, 3, 4, 5, 10, 11, 12, 20, 22, 23, 24, 33; } FG Types
 => All; Results => All;

Fresno St.

Penn St.

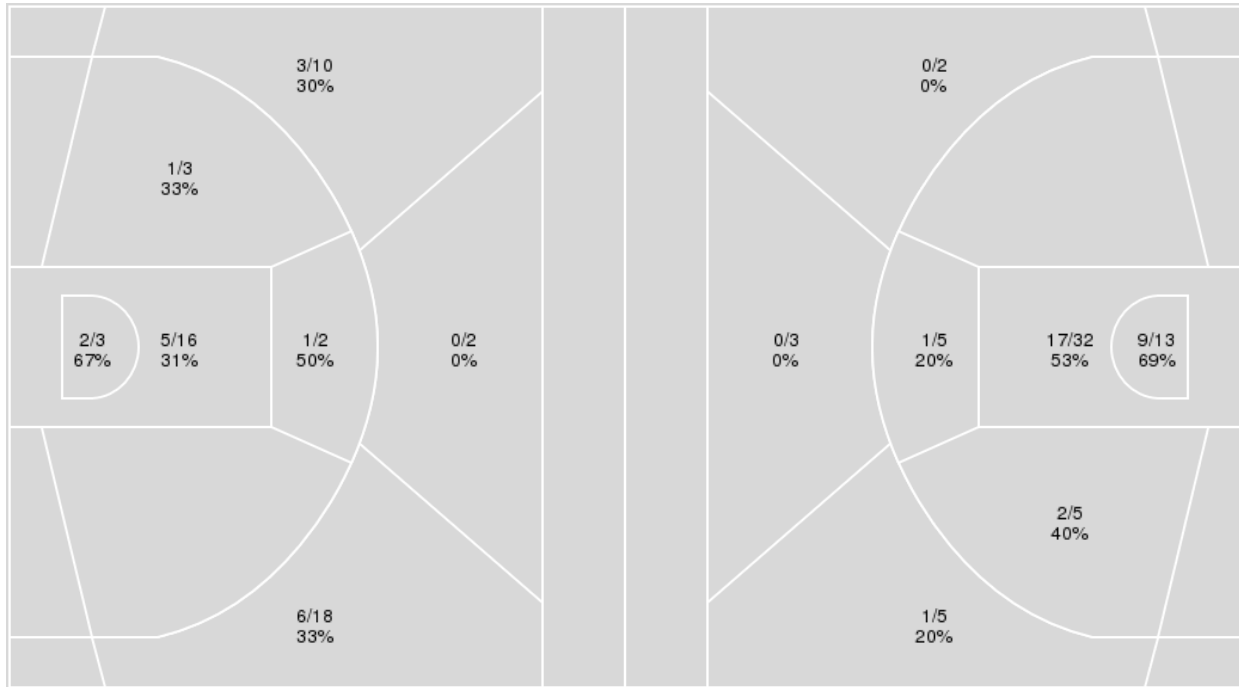

Fresno St.	M/A	%
Field Goals	18/54	33
2 Points	9/24	38
3 Points	9/30	30
Free Throws	4/5	80

Penn St.	M/A	%
Field Goals	30/65	46
2 Points	29/55	53
3 Points	1/10	10
Free Throws	7/11	64



Penn St. at Fresno St.

11/26/22 Ocean Center, Daytona Beach, Fla.
2022 Daytona Beach Invitational

Game Time: 11:00 AM
Game Duration: 1:43
Attendance: 145

Officials: Natasha Harris, Ashlee Goode, Matthew Krenek

Penn St.

No	Name	Mins		Score		Points Diff		Points per Min		Assists		Rebounds		Steals		Turnovers	
		On	Off	On	Off	On	Off	On	Off	On	Off	On	Off	On	Off	On	Off
0	Ivane Tensaie	03:18	36:42	2 - 8	66 - 41	-6	25	0.61	1.80	0	21	1	26	0	22	1	11
1	Ali Brigham	22:43	17:17	40 - 39	28 - 10	1	18	1.76	1.62	14	7	13	14	8	14	8	4
2	Aicha Dia	07:33	32:27	11 - 12	57 - 37	-1	20	1.46	1.76	4	17	4	23	2	20	2	10
4	Shay Ciezki	25:57	14:03	42 - 39	26 - 10	3	16	1.62	1.85	14	7	19	8	13	9	9	3
5	Leilani Kapinus	20:58	19:02	36 - 19	32 - 30	17	2	1.72	1.68	8	13	16	11	13	9	5	7
10	Chanaya Pinto	07:36	32:24	7 - 6	61 - 43	1	18	0.92	1.88	2	19	5	22	5	17	1	11
11	Anna Camden	16:04	23:56	26 - 16	42 - 33	10	9	1.62	1.75	5	16	12	15	10	12	3	9
12	Kayla Thomas	04:49	35:11	3 - 11	65 - 38	-8	27	0.62	1.85	0	21	1	26	0	22	1	11
20	Makenna Marisa	22:29	17:31	44 - 23	24 - 26	21	-2	1.96	1.37	14	7	14	13	15	7	6	6
22	Alli Campbell	15:27	24:33	28 - 24	40 - 25	4	15	1.81	1.63	11	10	8	19	10	12	6	6
23	Taniyah Thompson	19:40	20:20	30 - 22	38 - 27	8	11	1.53	1.87	9	12	15	12	8	14	7	5
24	Alexa Williamson	19:45	20:15	44 - 13	24 - 36	31	-12	2.23	1.19	14	7	15	12	17	5	6	6
33	Johnasia Cash	13:41	26:19	27 - 13	41 - 36	14	5	1.97	1.56	10	11	12	15	9	13	5	7

Fresno St.

No	Name	Mins		Score		Points Diff		Points per Min		Assists		Rebounds		Steals		Turnovers	
		On	Off	On	Off	On	Off	On	Off	On	Off	On	Off	On	Off	On	Off
0	Elif Dila Bayrak	04:49	35:11	11 - 3	38 - 65	8	-27	2.28	1.08	3	9	11	33	0	2	1	33
3	Angela Whitfield	03:18	36:42	8 - 2	41 - 66	6	-25	2.42	1.12	3	9	7	37	0	2	1	33
5	Daylee Dunn	13:39	26:21	5 - 27	44 - 41	-22	3	0.37	1.67	1	11	10	34	1	1	16	18
10	Alannah Chatfield	05:08	34:52	12 - 7	37 - 61	5	-24	2.34	1.06	4	8	8	36	1	1	2	32
12	Sydney Dethman	17:45	22:15	14 - 36	35 - 32	-22	3	0.79	1.57	3	9	18	26	0	2	20	14
13	Amiee Book	21:17	18:43	27 - 39	22 - 29	-12	-7	1.27	1.18	6	6	22	22	0	2	21	13
15	Maria Doreste	19:12	20:48	27 - 36	22 - 32	-9	-10	1.41	1.06	7	5	25	19	1	1	16	18
30	Yanina Todorova	24:41	15:19	27 - 39	22 - 29	-12	-7	1.09	1.44	7	5	23	21	1	1	20	14
32	Thea Mikkelsen	29:36	10:24	36 - 48	13 - 20	-12	-7	1.22	1.25	7	5	32	12	1	1	26	8
33	Amaya West	19:41	20:19	29 - 33	20 - 35	-4	-15	1.47	0.98	7	5	21	23	1	1	17	17
42	Maria Guimaraes	17:04	22:56	25 - 30	24 - 38	-5	-14	1.46	1.05	7	5	18	26	2	0	10	24
45	Franka Wittenberg	23:50	16:10	24 - 40	25 - 28	-16	-3	1.01	1.55	5	7	25	19	2	0	20	14



Officials: Natasha Harris, Ashlee Goode, Matthew Krenek

Players => 0, 1, 2, 3, 4, 5, 10, 11, 12, 20, 22, 23, 24, 33FG Types=>AllResults=>All

Penn St.

All Field Goals

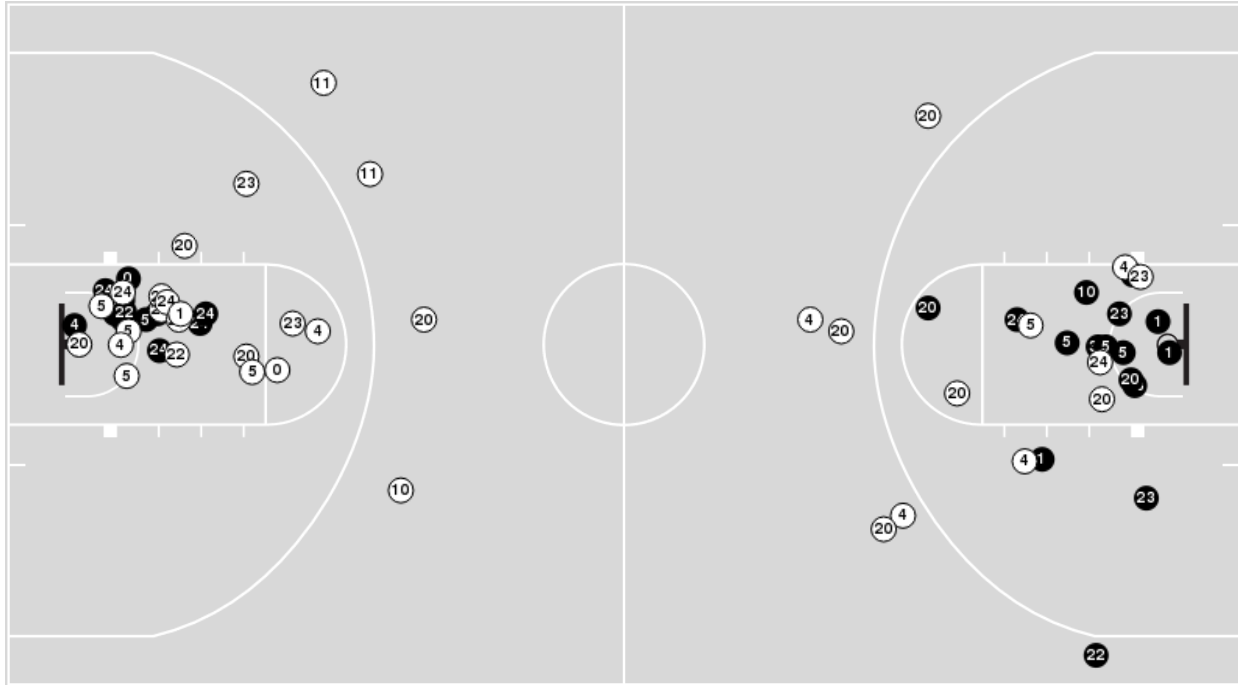

Blow Up Chart

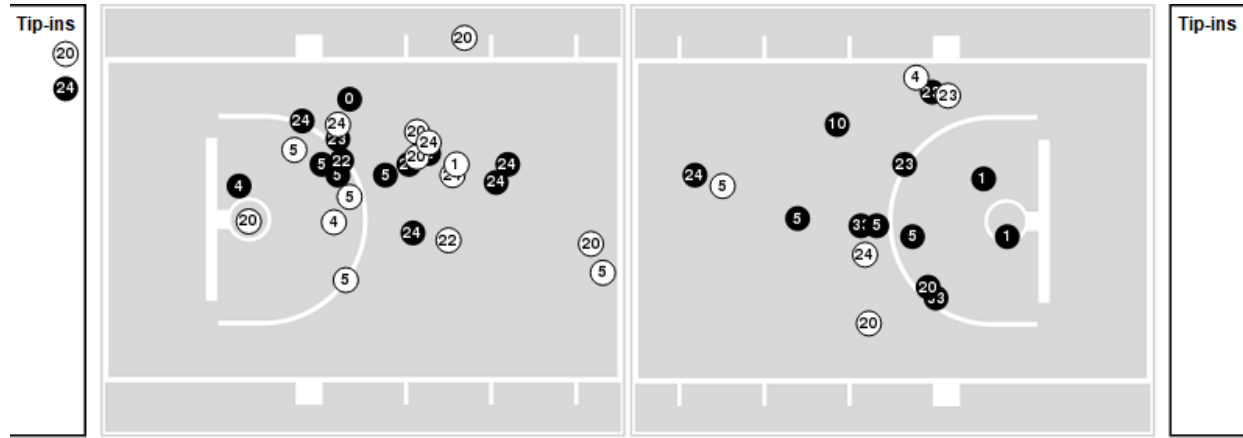

● Made ○ Missed N - Player Number

Penn St.	M/A	%
Field Goals	30/65	46
2 Points	29/55	53
3 Points	1/10	10
Free Throws	7/11	64

Penn St.	M/A	%
Points in the Paint	52 (26 / 45)	58
Fast Break Points	18 (10/12)	83
Second Chance Points	8 (5/10)	50
Effective FG%	47	



Officials: Natasha Harris, Ashlee Goode, Matthew Krenek

Players => 0, 2, 3, 5, 10, 12, 13, 14, 15, 21, 30, 32, 33, 42, 45 FG Types=>All Results=>All

Fresno St.

All Field Goals

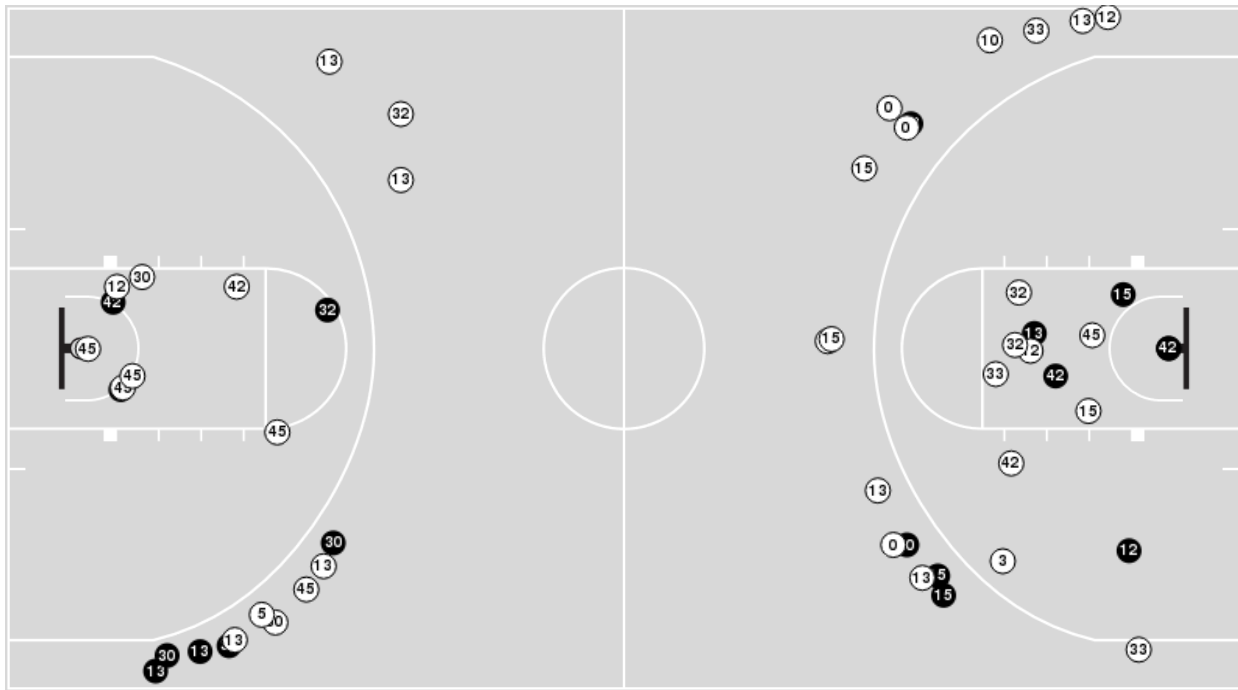

Blow Up Chart

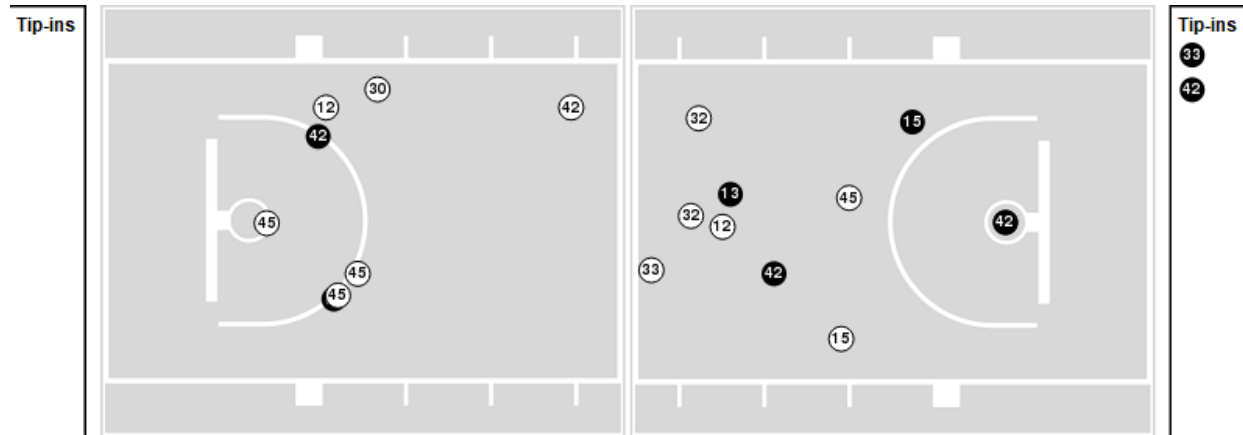

● Made ○ Missed N - Player Number

Fresno St.	M/A	%
Field Goals	18/54	33
2 Points	9/24	38
3 Points	9/30	30
Free Throws	4/5	80

Fresno St.	M/A	%
Points in the Paint	14 (7 / 19)	37
Fast Break Points	0 (0/0)	0
Second Chance Points	16 (8/16)	50
Effective FG%	42	



Penn St. at Fresno St.

11/26/22 Ocean Center, Daytona Beach, Fla.
2022 Daytona Beach Invitational

Officials: Natasha Harris, Ashlee Goode, Matthew Krenek

Penn St.

Lineup	Quarter On	Time On	Quarter Off	Time Off	Time on Court	Score	Score Diff	Reb	Stl	Tov	Ass	PPP
4- Ciezki S/ 5- Kapinus L/ 10- Pinto C/ 11- Camden A/ 20- Marisa M/	1	10:00	1	07:44	02:16	0-6	-6	1	1	0	0	0.0000
1- Brigham A/ 4- Ciezki S/ 22- Campbell A/ 23- Thompson T/ 33- Cash J/	1	07:44	1	04:12	03:32	9-8	1	2	0	1	4	1.5000
1- Brigham A/ 20- Marisa M/ 22- Campbell A/ 23- Thompson T/ 24- Williamson A/	1	04:12	1	04:06	00:06	0-0	0	0	0	0	0	0.0000
1- Brigham A/ 5- Kapinus L/ 20- Marisa M/ 23- Thompson T/ 24- Williamson A/	1	04:06	1	03:25	00:41	2-0	2	0	0	0	1	2.0000
1- Brigham A/ 5- Kapinus L/ 10- Pinto C/ 20- Marisa M/ 24- Williamson A/	1	03:25	1	01:37	01:48	2-0	2	2	1	0	1	0.6667
5- Kapinus L/ 10- Pinto C/ 11- Camden A/ 20- Marisa M/ 24- Williamson A/	1	01:37	1	00:29	01:07	3-0	3	0	1	0	1	1.2295
4- Ciezki S/ 5- Kapinus L/ 10- Pinto C/ 11- Camden A/ 20- Marisa M/	1	00:29	2	09:42	00:48	2-0	2	0	1	1	0	1.0000
4- Ciezki S/ 5- Kapinus L/ 11- Camden A/ 20- Marisa M/ 23- Thompson T/	2	09:42	2	08:13	01:29	0-0	0	2	0	0	0	0.0000
1- Brigham A/ 4- Ciezki S/ 22- Campbell A/ 23- Thompson T/ 33- Cash J/	2	08:13	2	06:07	02:06	0-3	-3	2	1	2	0	0.0000
1- Brigham A/ 20- Marisa M/ 22- Campbell A/ 23- Thompson T/ 33- Cash J/	2	06:07	2	04:54	01:13	4-0	4	1	1	0	1	2.0000
20- Marisa M/ 22- Campbell A/ 23- Thompson T/ 24- Williamson A/ 33- Cash J/	2	04:54	2	04:17	00:37	2-0	2	0	1	1	1	1.0000
11- Camden A/ 20- Marisa M/ 22- Campbell A/ 23- Thompson T/ 24- Williamson A/	2	04:17	2	04:16	00:01	0-0	0	0	0	0	0	0.0000
5- Kapinus L/ 11- Camden A/ 20- Marisa M/ 22- Campbell A/ 24- Williamson A/	2	04:16	2	02:44	01:32	4-2	2	0	2	1	1	1.0309
4- Ciezki S/ 5- Kapinus L/ 11- Camden A/ 20- Marisa M/ 24- Williamson A/	2	02:44	2	01:07	01:37	5-0	5	2	1	0	0	2.6596
1- Brigham A/ 4- Ciezki S/ 5- Kapinus L/ 11- Camden A/ 20- Marisa M/	2	01:07	3	10:00	01:07	4-4	0	0	0	1	2	1.3333
4- Ciezki S/ 5- Kapinus L/ 10- Pinto C/ 11- Camden A/ 20- Marisa M/	3	10:00	3	08:23	01:37	0-0	0	2	1	0	0	0.0000
1- Brigham A/ 4- Ciezki S/ 5- Kapinus L/ 11- Camden A/ 20- Marisa M/	3	08:23	3	07:05	01:18	2-4	-2	1	0	0	0	1.0000
1- Brigham A/ 4- Ciezki S/ 5- Kapinus L/ 20- Marisa M/ 24- Williamson A/	3	07:05	3	07:05	00:00	2-0	2	0	0	0	0	2.2727
1- Brigham A/ 4- Ciezki S/ 5- Kapinus L/ 23- Thompson T/ 24- Williamson A/	3	07:05	3	04:39	02:26	4-3	1	2	2	2	1	0.6667
1- Brigham A/ 4- Ciezki S/ 22- Campbell A/ 23- Thompson T/ 24- Williamson A/	3	04:39	3	04:08	00:31	0-0	0	1	0	0	0	0.0000
1- Brigham A/ 4- Ciezki S/ 20- Marisa M/ 22- Campbell A/ 24- Williamson A/	3	04:08	3	01:57	02:11	6-5	1	0	2	1	3	1.2000
4- Ciezki S/ 20- Marisa M/ 22- Campbell A/ 24- Williamson A/ 33- Cash J/	3	01:57	3	00:45	01:12	0-2	-2	1	2	0	0	0.0000
5- Kapinus L/ 11- Camden A/ 23- Thompson T/ 24- Williamson A/ 33- Cash J/	3	00:45	4	07:33	03:12	6-0	6	4	3	0	1	1.0000
2- Dia A/ 4- Ciezki S/ 20- Marisa M/ 24- Williamson A/ 33- Cash J/	4	07:33	4	05:44	01:49	6-0	6	2	1	1	3	1.5000
1- Brigham A/ 2- Dia A/ 4- Ciezki S/ 22- Campbell A/ 24- Williamson A/	4	05:44	4	04:49	00:55	2-1	1	1	1	0	1	2.0000
1- Brigham A/ 2- Dia A/ 4- Ciezki S/ 12- Thomas K/ 22- Campbell A/	4	04:49	4	03:46	01:03	0-3	-3	0	0	0	0	0.0000
1- Brigham A/ 2- Dia A/ 12- Thomas K/ 22- Campbell A/ 23- Thompson T/	4	03:46	4	03:18	00:28	1-0	1	0	0	0	0	1.1364
0- Tensaie I/ 1- Brigham A/ 2- Dia A/ 12- Thomas K/ 23- Thompson T/	4	03:18	4	00:00	03:18	2-8	-6	1	0	1	0	0.4000



Penn St. at Fresno St.

11/26/22 Ocean Center, Daytona Beach, Fla.
2022 Daytona Beach Invitational

Game Time: 11:00 AM
Game Duration: 1:43
Attendance: 145

Officials: Natasha Harris, Ashlee Goode, Matthew Krenek

Fresno St.

Lineup	Quarter On	Time On	Quarter Off	Time Off	Time on Court	Score	Score Diff	Reb	Stl	Tov	Ass	PPP
13- Book A/ 30- Todorova Y/ 32- Mikkelsen T/ 33- West A/ 45- Wittenberg F/	1	10:00	1	07:44	02:16	6-0	6	3	0	1	2	1.5000
13- Book A/ 30- Todorova Y/ 32- Mikkelsen T/ 33- West A/ 42- Guimaraes M/	1	07:44	1	04:12	03:32	8-9	-1	2	0	0	2	1.6000
12- Dethman S/ 30- Todorova Y/ 32- Mikkelsen T/ 33- West A/ 45- Wittenberg F/	1	04:12	1	02:39	01:33	0-2	-2	1	0	1	0	0.0000
12- Dethman S/ 13- Book A/ 15- Doreste M/ 32- Mikkelsen T/ 45- Wittenberg F/	1	02:39	1	01:26	01:13	0-4	-4	1	0	2	0	0.0000
5- Dunn D/ 12- Dethman S/ 13- Book A/ 30- Todorova Y/ 32- Mikkelsen T/	1	01:26	2	10:00	01:26	0-3	-3	1	0	2	0	0.0000
5- Dunn D/ 12- Dethman S/ 30- Todorova Y/ 32- Mikkelsen T/ 45- Wittenberg F/	2	10:00	2	08:13	01:47	0-0	0	2	0	0	0	0.0000
5- Dunn D/ 30- Todorova Y/ 32- Mikkelsen T/ 42- Guimaraes M/ 45- Wittenberg F/	2	08:13	2	06:33	01:40	3-0	3	1	0	1	1	1.0000
5- Dunn D/ 12- Dethman S/ 30- Todorova Y/ 32- Mikkelsen T/ 45- Wittenberg F/	2	06:33	2	04:54	01:39	0-4	-4	2	0	2	0	0.0000
5- Dunn D/ 12- Dethman S/ 13- Book A/ 30- Todorova Y/ 32- Mikkelsen T/	2	04:54	2	03:23	01:31	2-4	-2	1	0	3	0	0.5000
5- Dunn D/ 12- Dethman S/ 13- Book A/ 32- Mikkelsen T/ 45- Wittenberg F/	2	03:23	2	02:28	00:55	0-2	-2	1	0	1	0	0.0000
5- Dunn D/ 12- Dethman S/ 13- Book A/ 15- Doreste M/ 45- Wittenberg F/	2	02:28	2	02:14	00:14	0-2	-2	0	0	2	0	0.0000
12- Dethman S/ 13- Book A/ 15- Doreste M/ 30- Todorova Y/ 45- Wittenberg F/	2	02:14	2	01:07	01:07	0-3	-3	1	0	0	0	0.0000
10- Chatfield A/ 12- Dethman S/ 15- Doreste M/ 32- Mikkelsen T/ 45- Wittenberg F/	2	01:07	2	01:07	00:00	2-0	2	0	0	0	0	2.2727
10- Chatfield A/ 15- Doreste M/ 32- Mikkelsen T/ 42- Guimaraes M/ 45- Wittenberg F/	2	01:07	3	10:00	01:07	2-4	-2	0	1	1	1	1.0000
13- Book A/ 30- Todorova Y/ 32- Mikkelsen T/ 33- West A/ 45- Wittenberg F/	3	10:00	3	09:07	00:53	0-0	0	2	0	2	0	0.0000
13- Book A/ 15- Doreste M/ 30- Todorova Y/ 32- Mikkelsen T/ 33- West A/	3	09:07	3	08:39	00:28	0-0	0	1	0	1	0	0.0000
13- Book A/ 15- Doreste M/ 32- Mikkelsen T/ 33- West A/ 45- Wittenberg F/	3	08:39	3	07:05	01:34	4-2	2	2	0	0	0	1.3333
12- Dethman S/ 15- Doreste M/ 32- Mikkelsen T/ 33- West A/ 45- Wittenberg F/	3	07:05	3	05:10	01:55	3-6	-3	2	0	3	1	0.6000
12- Dethman S/ 15- Doreste M/ 30- Todorova Y/ 33- West A/ 45- Wittenberg F/	3	05:10	3	03:28	01:42	0-2	-2	2	0	0	0	0.0000
12- Dethman S/ 13- Book A/ 15- Doreste M/ 30- Todorova Y/ 33- West A/	3	03:28	3	01:57	01:31	5-4	1	1	0	2	2	1.2500
12- Dethman S/ 13- Book A/ 30- Todorova Y/ 32- Mikkelsen T/ 33- West A/	3	01:57	3	00:45	01:12	2-0	2	3	0	2	0	0.6667
13- Book A/ 15- Doreste M/ 32- Mikkelsen T/ 33- West A/ 42- Guimaraes M/	3	00:45	3	00:11	00:34	0-0	0	1	0	1	0	0.0000
5- Dunn D/ 13- Book A/ 15- Doreste M/ 32- Mikkelsen T/ 42- Guimaraes M/	3	00:11	4	07:33	02:38	0-6	-6	2	0	2	0	0.0000
5- Dunn D/ 13- Book A/ 30- Todorova Y/ 42- Guimaraes M/ 45- Wittenberg F/	4	07:33	4	07:20	00:13	0-0	0	0	0	0	0	0.0000
5- Dunn D/ 30- Todorova Y/ 33- West A/ 42- Guimaraes M/ 45- Wittenberg F/	4	07:20	4	05:44	01:36	0-6	-6	0	1	3	0	0.0000
30- Todorova Y/ 32- Mikkelsen T/ 33- West A/ 42- Guimaraes M/ 45- Wittenberg F/	4	05:44	4	05:09	00:35	1-2	-1	0	0	0	0	1.1364
15- Doreste M/ 32- Mikkelsen T/ 33- West A/ 42- Guimaraes M/ 45- Wittenberg F/	4	05:09	4	04:49	00:20	0-0	0	1	0	1	0	0.0000
0- Bayrak E/ 15- Doreste M/ 32- Mikkelsen T/ 42- Guimaraes M/ 45- Wittenberg F/	4	04:49	4	04:01	00:48	3-0	3	3	0	0	0	2.0833
0- Bayrak E/ 10- Chatfield A/ 15- Doreste M/ 42- Guimaraes M/ 45- Wittenberg F/	4	04:01	4	03:18	00:43	0-1	-1	1	0	0	0	0.0000
0- Bayrak E/ 3- Whitfield A/ 10- Chatfield A/ 15- Doreste M/ 42- Guimaraes M/	4	03:18	4	00:00	03:18	8-2	6	7	0	1	3	1.3333



Penn St. at Fresno St.

11/26/22 Ocean Center, Daytona Beach, Fla.
2022 Daytona Beach Invitational

Officials: Natasha Harris, Ashlee Goode, Matthew Krenek

Penn St.

Lineup	Time	Score	Score Diff	Pts/Min	Reb	Stl	Tov	Ass	PPP
1- Brigham A/ 4- Ciezki S/ 22- Campbell A/ 23- Thompson T/ 33- Cash J/	05:38	9-11	-2	1.5976	4	1	3	4	0.9109
4- Ciezki S/ 5- Kapinus L/ 10- Pinto C/ 11- Camden A/ 20- Marisa M/	04:41	2-6	-4	0.4270	3	3	1	0	0.2222
0- Tensaie I/ 1- Brigham A/ 2- Dia A/ 12- Thomas K/ 23- Thompson T/	03:18	2-8	-6	0.6061	1	0	1	0	0.4000
5- Kapinus L/ 11- Camden A/ 23- Thompson T/ 24- Williamson A/ 33- Cash J/	03:12	6-0	6	1.8750	4	3	0	1	1.0000
1- Brigham A/ 4- Ciezki S/ 5- Kapinus L/ 23- Thompson T/ 24- Williamson A/	02:26	4-3	1	1.6438	2	2	2	1	0.6667
1- Brigham A/ 4- Ciezki S/ 5- Kapinus L/ 11- Camden A/ 20- Marisa M/	02:25	6-8	-2	2.4828	1	0	1	2	1.2000
1- Brigham A/ 4- Ciezki S/ 20- Marisa M/ 22- Campbell A/ 24- Williamson A/	02:11	6-5	1	2.7481	0	2	1	3	1.2000
2- Dia A/ 4- Ciezki S/ 20- Marisa M/ 24- Williamson A/ 33- Cash J/	01:49	6-0	6	3.3028	2	1	1	3	1.5000
1- Brigham A/ 5- Kapinus L/ 10- Pinto C/ 20- Marisa M/ 24- Williamson A/	01:48	2-0	2	1.1111	2	1	0	1	0.6667
4- Ciezki S/ 5- Kapinus L/ 11- Camden A/ 20- Marisa M/ 24- Williamson A/	01:37	5-0	5	3.0928	2	1	0	0	2.6596
5- Kapinus L/ 11- Camden A/ 20- Marisa M/ 22- Campbell A/ 24- Williamson A/	01:32	4-2	2	2.6087	0	2	1	1	1.0309
4- Ciezki S/ 5- Kapinus L/ 11- Camden A/ 20- Marisa M/ 23- Thompson T/	01:29	0-0	0	0.0000	2	0	0	0	0.0000
1- Brigham A/ 20- Marisa M/ 22- Campbell A/ 23- Thompson T/ 33- Cash J/	01:13	4-0	4	3.2877	1	1	0	1	2.0000
4- Ciezki S/ 20- Marisa M/ 22- Campbell A/ 24- Williamson A/ 33- Cash J/	01:12	0-2	-2	0.0000	1	2	0	0	0.0000
5- Kapinus L/ 10- Pinto C/ 11- Camden A/ 20- Marisa M/ 24- Williamson A/	01:07	3-0	3	2.6866	0	1	0	1	1.2295
1- Brigham A/ 2- Dia A/ 4- Ciezki S/ 12- Thomas K/ 22- Campbell A/	01:03	0-3	-3	0.0000	0	0	0	0	0.0000
1- Brigham A/ 2- Dia A/ 4- Ciezki S/ 22- Campbell A/ 24- Williamson A/	00:55	2-1	1	2.1818	1	1	0	1	2.0000
1- Brigham A/ 5- Kapinus L/ 20- Marisa M/ 23- Thompson T/ 24- Williamson A/	00:41	2-0	2	2.9268	0	0	0	1	2.0000
20- Marisa M/ 22- Campbell A/ 23- Thompson T/ 24- Williamson A/ 33- Cash J/	00:37	2-0	2	3.2432	0	1	1	1	1.0000
1- Brigham A/ 4- Ciezki S/ 22- Campbell A/ 23- Thompson T/ 24- Williamson A/	00:31	0-0	0	0.0000	1	0	0	0	0.0000
1- Brigham A/ 2- Dia A/ 12- Thomas K/ 22- Campbell A/ 23- Thompson T/	00:28	1-0	1	2.1429	0	0	0	0	1.1364
1- Brigham A/ 20- Marisa M/ 22- Campbell A/ 23- Thompson T/ 24- Williamson A/	00:06	0-0	0	0.0000	0	0	0	0	0.0000
11- Camden A/ 20- Marisa M/ 22- Campbell A/ 23- Thompson T/ 24- Williamson A/	00:01	0-0	0	0.0000	0	0	0	0	0.0000
1- Brigham A/ 4- Ciezki S/ 5- Kapinus L/ 20- Marisa M/ 24- Williamson A/	00:00	2-0	2	∞	0	0	0	0	2.2727



Penn St. at Fresno St.

11/26/22 Ocean Center, Daytona Beach, Fla.
2022 Daytona Beach Invitational

Game Time: 11:00 AM

Game Duration: 1:43

Attendance: 145

Officials: Natasha Harris, Ashlee Goode, Matthew Krenek

Fresno St.

Lineup	Time	Score	Score Diff	Pts/Min	Reb	Stl	Tov	Ass	PPP
13- Book A/ 30- Todorova Y/ 32- Mikkelsen T/ 33- West A/ 42- Guimaraes M/	03:32	8-9	-1	2.2642	2	0	0	2	1.6000
5- Dunn D/ 12- Dethman S/ 30- Todorova Y/ 32- Mikkelsen T/ 45- Wittenberg F/	03:26	0-4	-4	0.0000	4	0	2	0	0.0000
0- Bayrak E/ 3- Whitfield A/ 10- Chatfield A/ 15- Doreste M/ 42- Guimaraes M/	03:18	8-2	6	2.4242	7	0	1	3	1.3333
13- Book A/ 30- Todorova Y/ 32- Mikkelsen T/ 33- West A/ 45- Wittenberg F/	03:09	6-0	6	1.9048	5	0	3	2	1.0000
5- Dunn D/ 12- Dethman S/ 13- Book A/ 30- Todorova Y/ 32- Mikkelsen T/	02:57	2-7	-5	0.6780	2	0	5	0	0.3333
5- Dunn D/ 13- Book A/ 15- Doreste M/ 32- Mikkelsen T/ 42- Guimaraes M/	02:38	0-6	-6	0.0000	2	0	2	0	0.0000
12- Dethman S/ 15- Doreste M/ 32- Mikkelsen T/ 33- West A/ 45- Wittenberg F/	01:55	3-6	-3	1.5652	2	0	3	1	0.6000
12- Dethman S/ 15- Doreste M/ 30- Todorova Y/ 33- West A/ 45- Wittenberg F/	01:42	0-2	-2	0.0000	2	0	0	0	0.0000
5- Dunn D/ 30- Todorova Y/ 32- Mikkelsen T/ 42- Guimaraes M/ 45- Wittenberg F/	01:40	3-0	3	1.8000	1	0	1	1	1.0000
5- Dunn D/ 30- Todorova Y/ 33- West A/ 42- Guimaraes M/ 45- Wittenberg F/	01:36	0-6	-6	0.0000	0	1	3	0	0.0000
13- Book A/ 15- Doreste M/ 32- Mikkelsen T/ 33- West A/ 45- Wittenberg F/	01:34	4-2	2	2.5532	2	0	0	0	1.3333
12- Dethman S/ 30- Todorova Y/ 32- Mikkelsen T/ 33- West A/ 45- Wittenberg F/	01:33	0-2	-2	0.0000	1	0	1	0	0.0000
12- Dethman S/ 13- Book A/ 15- Doreste M/ 30- Todorova Y/ 33- West A/	01:31	5-4	1	3.2967	1	0	2	2	1.2500
12- Dethman S/ 13- Book A/ 15- Doreste M/ 32- Mikkelsen T/ 45- Wittenberg F/	01:13	0-4	-4	0.0000	1	0	2	0	0.0000
12- Dethman S/ 13- Book A/ 30- Todorova Y/ 32- Mikkelsen T/ 33- West A/	01:12	2-0	2	1.6667	3	0	2	0	0.6667
12- Dethman S/ 13- Book A/ 15- Doreste M/ 30- Todorova Y/ 45- Wittenberg F/	01:07	0-3	-3	0.0000	1	0	0	0	0.0000
10- Chatfield A/ 15- Doreste M/ 32- Mikkelsen T/ 42- Guimaraes M/ 45- Wittenberg F/	01:07	2-4	-2	1.7910	0	1	1	1	1.0000
5- Dunn D/ 12- Dethman S/ 13- Book A/ 32- Mikkelsen T/ 45- Wittenberg F/	00:55	0-2	-2	0.0000	1	0	1	0	0.0000
0- Bayrak E/ 15- Doreste M/ 32- Mikkelsen T/ 42- Guimaraes M/ 45- Wittenberg F/	00:48	3-0	3	3.7500	3	0	0	0	2.0833
0- Bayrak E/ 10- Chatfield A/ 15- Doreste M/ 42- Guimaraes M/ 45- Wittenberg F/	00:43	0-1	-1	0.0000	1	0	0	0	0.0000
30- Todorova Y/ 32- Mikkelsen T/ 33- West A/ 42- Guimaraes M/ 45- Wittenberg F/	00:35	1-2	-1	1.7143	0	0	0	0	1.1364
13- Book A/ 15- Doreste M/ 32- Mikkelsen T/ 33- West A/ 42- Guimaraes M/	00:34	0-0	0	0.0000	1	0	1	0	0.0000
13- Book A/ 15- Doreste M/ 30- Todorova Y/ 32- Mikkelsen T/ 33- West A/	00:28	0-0	0	0.0000	1	0	1	0	0.0000
15- Doreste M/ 32- Mikkelsen T/ 33- West A/ 42- Guimaraes M/ 45- Wittenberg F/	00:20	0-0	0	0.0000	1	0	1	0	0.0000
5- Dunn D/ 12- Dethman S/ 13- Book A/ 15- Doreste M/ 45- Wittenberg F/	00:14	0-2	-2	0.0000	0	0	2	0	0.0000
5- Dunn D/ 13- Book A/ 30- Todorova Y/ 42- Guimaraes M/ 45- Wittenberg F/	00:13	0-0	0	0.0000	0	0	0	0	0.0000
10- Chatfield A/ 12- Dethman S/ 15- Doreste M/ 32- Mikkelsen T/ 45- Wittenberg F/	00:00	2-0	2	∞	0	0	0	0	2.2727